SMA-A0204FTDX10K ✔ ACTIVE

NEOHM | NEOHM SMA-A

TE Internal #: 6-2176315-2

10K ohm, Thin Film, Precision Resistor, 1 %, 0204, .4 W, ±50 ppm/°C, Metal Electrode Leadless Face (MELF), 2 Terminations, NEOHM SMA-A

View on TE.com >

Passive Components > Resistors > Surface Mount Resistors

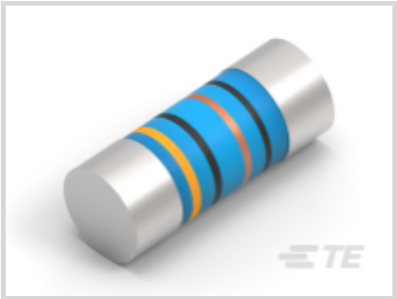

Resistor Type: **Precision Resistor**

Element Type: **Thin Film**

Package Size Code: **0204**

Power Rating: **.4 W**

Resistance Value: **10K Ω**

Features

Product Type Features

Resistor Type	Precision Resistor
Element Type	Thin Film
Package Size Code	0204

Configuration Features

Number of Resistors	1

Electrical Characteristics

Operating Voltage	200 V
Power Rating	.4 W
Resistance Value	10K Ω
Resistance Class	1kΩ – 1MΩ
Passive Component Tolerance	1 %

Termination Features

Surface Mount Resistor Termination Type	Metal Electrode Leadless Face (MELF)
Number of Terminations	2

Dimensions

Product Diameter	1.4 mm[.055 in]
Product Length	3.5 mm[.138 in]

Usage Conditions

Operating Temperature Range	-55 – 155 °C[-67 – 311 °F]
Temperature Coefficient	±50 ppm/°C

Packaging Features

Packaging Method	Taped & Reeled

Product Compliance

For compliance documentation, visit the product page on TE.com>

EU RoHS Directive 2011/65/EU	Compliant
EU ELV Directive 2000/53/EC	Compliant
China RoHS 2 Directive MIIT Order No 32, 2016	No Restricted Materials Above Threshold
EU REACH Regulation (EC) No. 1907/2006	Current ECHA Candidate List: JAN 2025 (247) Candidate List Declared Against: JAN 2025 (247) Does not contain REACH SVHC
Halogen Content	Low Halogen - Br, Cl, F < 900 ppm per homogenous material. Also BFR/CFR/PVC Free
Solder Process Capability	Reflow solder capable to 260°C

Product Compliance Disclaimer

This information is provided based on reasonable inquiry of our suppliers and represents our current actual knowledge based on the information they provided. This information is subject to change. The part numbers that TE has identified as EU RoHS compliant have a maximum concentration of 0.1% by weight in homogenous materials for lead, hexavalent chromium, mercury, PBB, PBDE, DBP, BBP, DEHP, DIBP, and 0.01% for cadmium, or qualify for an exemption to these limits as defined in the Annexes of Directive 2011/65/EU (RoHS2). Finished electrical and electronic equipment products will be CE marked as required by Directive 2011/65/EU. Components may not be CE marked. Additionally, the part numbers that TE has identified as EU ELV compliant have a maximum concentration of 0.1% by weight in homogenous materials for lead, hexavalent chromium, and mercury, and 0.01% for cadmium, or qualify for an exemption to these limits as defined in the Annexes of Directive 2000/53/EC (ELV). Regarding the REACH Regulation, the information TE provides on SVHC in articles for this part number is based on the latest European Chemicals Agency (ECHA) 'Guidance on requirements for substances in articles' posted at this URL: https://echa.europa.eu/guidance-documents/guidance-on-reach

Compatible Parts

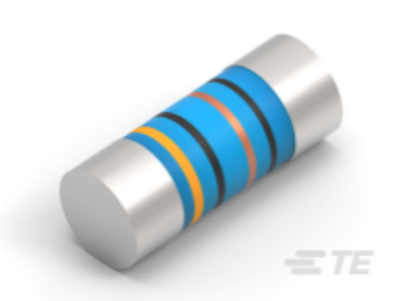

TE Part # 9-2176315-8
MELF SMA-A 1M0 1% 50PPM 0204 0.4 W

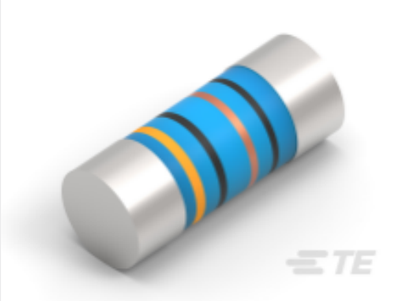

TE Part # 2176316-5
MELF SMA_A 220R 0.1% 15PPM 0207 1W

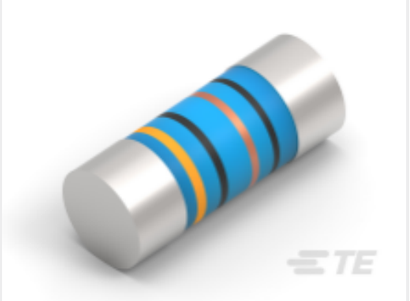

TE Part # 6-2176314-9
MELF SMA-A 10R 1% 50PPM 0102 0.3 W

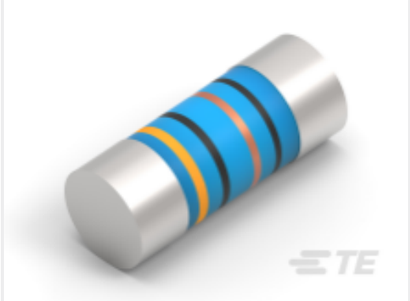

TE Part # 3-2176315-2
MELF SMA_A 39K 0.1% 15PPM 0204 0.4W

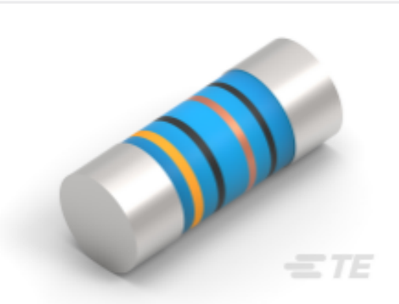

TE Part # 9-2176316-4
MELF SMA-A 330K 1% 50PPM 0207 1W

Also in the Series | NEOHM SMA-A

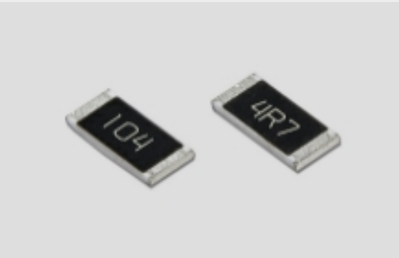

Surface Mount Resistors(99)

Customers Also Bought

TE Part #5042433001
FLT0111-1.50-0

TE Part #174670-1
KEYING PLUG MINI U-M-N-L

TE Part #8-215083-2
MICRO-MATCH MOW.12P

TE Part #322694
TERMINAL,SOLIS R HR 16-14 8

TE Part #323064
TERMINAL,SOLIS R HR 12-10 5/16

TE Part #350536-7
UMNL SOK 20-14 .0126 AUNI/BR

TE Part #1-794407-0
MINI UMNL SOK 20-16 AWG AU LF

TE Part #1-1393225-7
RY611005

TE Part #2-2176217-7
CPF A 0805 330R 0.1% 25PPM 1K RL

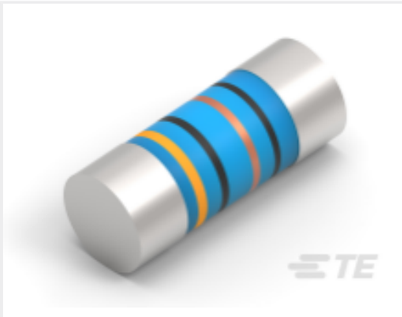

TE Part #5-2176315-8
MELF SMA_A 4K7 1% 50PPM 0204 0.4 W

Documents

Product Drawings

MELF SMA_A 10K 1% 50PPM 0204 0.4W

English

CAD Files

3D PDF

3D

Customer View Model

ENG_CVM_CVM_6-2176315-2_BA.2d_dxf.zip

English

Customer View Model

ENG_CVM_CVM_6-2176315-2_BA.3d_igs.zip

English

Customer View Model

ENG_CVM_CVM_6-2176315-2_BA.3d_stp.zip

English

By downloading the CAD file I accept and agree to the Terms and Conditions of use.

Datasheets & Catalog Pages

SMA-A-1017

English