SAUTER **CP 500-3P2**

Single-point load cell made of aluminium

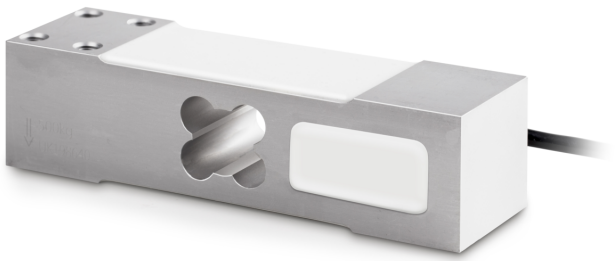

Category

Brand	Sauter
Product category	Measuring cell
Product group	Load cell
Product family	CP P2

Measuring System

Weighing capacity [Max]	500 kg
Load cell - characteristic value - nominal	2 mV/V
Load cell - characteristic value - variance	0,2 mV/V
Load cell OIML class	C3
Load cell connection	4-wire
Power supply + Colour	red
Power supply - Colour	black
Signal + Colour	green
Signal - Colour	white
Load cell - Resolution (verifiable)	3000 e
Load cell - Dead load [Min] (%)	0%
Measuring applications	mass
Directions of force	compression
Load cell - Y-value	10000
Load sell - Input resistance - nominal	406 Ω
Load cell - Output resistance - nominal	350 Ω
Load cell - Input resistance - variance	6 Ω
Load cell - Output resistance - variance	3 Ω
Load cell - Recommended exitation voltage [Min]	5 V
Load cell - Recommended exitation voltage [Max]	12 V
Load cell - Isolation resistance - [Min]	5000 MΩ
Load cell - Combined error	0,023%
Zero balance	≤± 2.0%FS
Safe overload	150%
Ultimate overload	300%

Functions

IP protection - complete device	IP65

Construction

Material	aluminium
Design	Singlepoint load cell
Dimension (W×D×H)	150×44×40 mm
Maximum platform size	450×450 mm
Cable length	2 m
Mounting - force application	4 × threaded hole M8
Mounting - force dissipation	4 × threaded hole M8

Environmental conditions

Ambient temperature [Min]	-35 °C
Ambient temperature [Max]	65 °C
Use temperature [Min]	-10 °C
Use temperature [Max]	40 °C
Storage temperature [Min]	-40 °C
Storage temperature [Max]	70 °C

Approval

CE mark	✓

Product information

GTIN/EAN number	4045761221291
Trade number	84239010
REACH classification	no prohibited substances

Packing & Shipping

Shipping method	Parcel service
Delivery time	1 d
Dimensions packaging (W×D×H)	160×110×110 mm
Net weight approx.	0,75 kg
Gross weight approx.	0,80 kg
Shipping volume weight	0,4 kg

SAUTER **CP 500-3P2**

Single-point load cell made of aluminium

Pictograms

STANDARD

IP 65 | 1 DAY

OPTION

ISO | DAkkS