https://ams-osram.com

Sensing is life

Product Or Individual Q-Code Discontinuation (acc. JEDEC J-STD-048)

16 November 2026

OS-PDN-2026-195

Last order:	16 May 2027
Last delivery:	16 November 2027

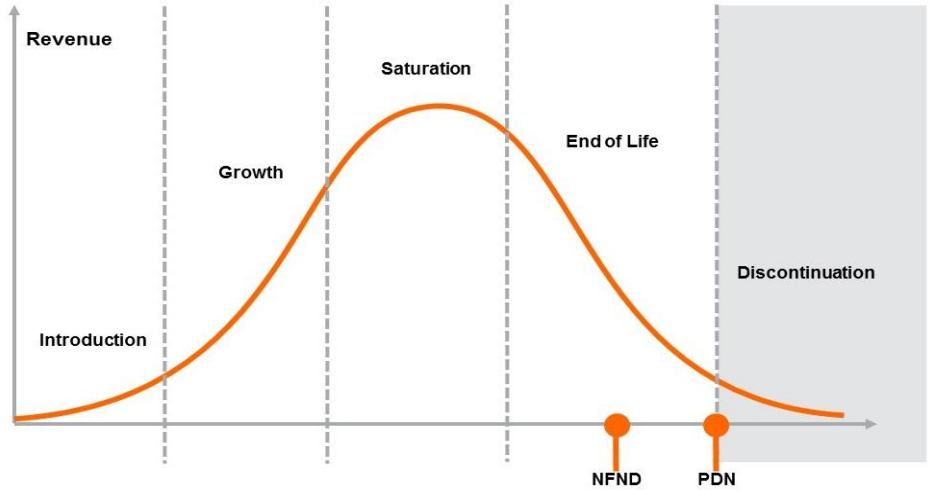

Important notes:
- Series production ends with the LTO (Last Time Order) date.
- Last order must be placed latest before LTO date as standard order.
- Latest possible request date is defined by the LTD (Last Time Delivery) date and is valid for LTO orders as well as existing order backlog.
- The purchase quantity is limited to once per month until LTD date and is considered as NCNR (Non-Cancelable – Non-Returnable).
- To cover short term demand fluctuation, customer is asked to keep a sufficient buffer stock to avoid supply disruptions.

Please direct your feedback to your local Sales office.

ams-OSRAM AG
Tobelbader Strasse 30, 8141
Premstaetten, Austria

DISCONTINUED				NEW (REPLACEMENT)		
Device	Ordering Code	Brand	Reason for discontinuation	Device	Datasheet Ordering Code	Brand
SFH 331	Q65110A2821	Multi TOPLED	material supply	LS T67K-J1L2-1 / SFH 320	Q65110A2013 / Q65110A2471	TOPLED
SFH 7250	Q65111A3188	Multi TOPLED	material supply	SFH 4253B / SFH 320	Q65115A0310 / Q65110A2471	TOPLED