

1

2

3

4

5

6

7

DIM A±0,35

DIM B±0,25

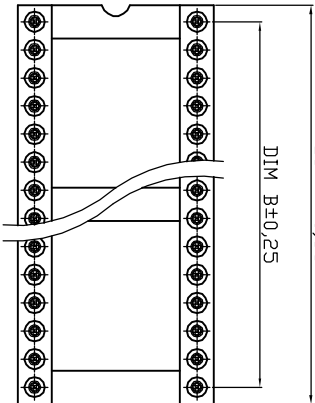

7.43±0,15

3,00

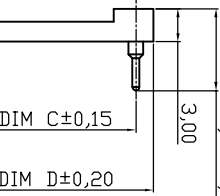

NOTES

- Material: Brass, machined, CuZn39Pb2
- Pin (outer sleeve): Phosphor Bronze
- Chip/contact 4 finger): Insulator body (black): Glass filled thermoplastic polyester UL94V-0
- Electrical:
 - Current rating: 3 Amps/contact max.
 - Contact resistance: ≤4mΩ /contact
 - Insulation resistance: ≥10000MΩ at 500VAC
 - Rated voltage: 100 VRMS/150VDC
- Mechanical:
 - Operating temperature: Gold plated: -55 °C to +125° C (Continuous)
 - 67 °F to +105 °F
 - Tin plated: -40 °C to +105 °C
 - Average insertion force with steel pin of: ø0.43mm/0.017" < 250g
 - Average withdrawal force with steel pin of: ø 0.43mm/0.017" > 50g
- Mechanical life: min.200
- Applications and features:
 - The open frame is most common type.
 - The open body design gives better access (for cleaning and inspections) to air-cooling.
 - Side and end stackable.
 - High retention design prevents IC walkout during heavy vibration.
 - Closed bottom sleeve for 100% anti-wicking of solder.
 - Twist free construction.
- Environmental data:
 - Solderability (IEC 60068-2-20, Ta): 235 °C, 2s
 - Solderability (IEC 60068-2-20, Tt): Resistance to soldering heat (IEC 60068-2-20, Tt):
 - Through hole mount components: 280 °C, 10s

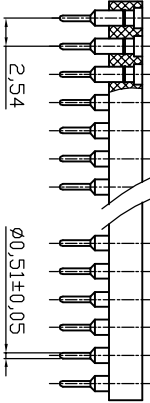

DIM A±0,35

DIM B±0,25

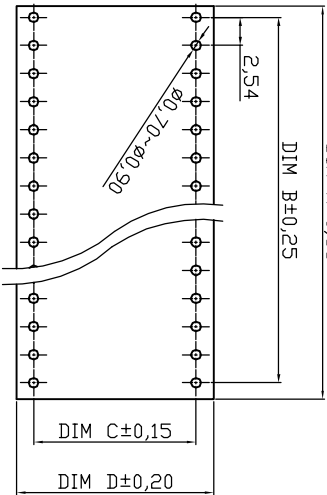

PCB LAYOUT

Contact	Dim A	Dim B	Dim C	Dim D
06	7.62	5.08	7.62	10.16
08	10.16	7.62	7.62	10.16
10	12.70	10.16	7.62	10.16
14	17.78	15.24	7.62	10.16
16	20.32	17.78	7.62	10.16
18	22.86	20.32	7.62	10.16
20	25.40	22.86	7.62	10.16
22	27.94	25.40	10.16	12.70
24*	30.48	27.94	7.62	10.16
24	30.48	27.94	15.24	17.78
28*	35.56	33.02	7.62	10.16
28	35.56	33.02	15.24	17.78
32	40.64	38.10	15.24	17.78

Order Code:

AR XX- X X

No. of contact: 06 - 64

Versions

-TT

-/7-TT

Plating

HZL

HZL/01

HZL/07

HGL

- Standard
- Only for 24+28 poles*
- Sleeve tin / c/p gold flash
- Sleeve tin / c/p 10u" gold
- Sleeve tin / c/p 30u" gold
- Sleeve gold flash / c/p gold flash

RoHS compliant

Unit:mm

Scale	Free
TOLERANCE	
X.	±0.50
X.X	±0.30
X.XX	±0.10
DIM	TOL
X.°	±1°
Angle	TOL

Id.	Modification	Date	Name
①	Add sheet 2	16.08.2012	Lucas
②	Drawn	23.07.2012	Lucas
③	Modification		

Date	Name
28.01.2014	A. Plate
16.08.2012	Lucas
23.07.2012	Lucas

Customer-No.	Name	Date
ASSMANN WSW-No.	Lucas	23.07.2012
AR XX-X X	Winnie	16.08.2012

Drawing-No.	Rev
ASS 4852 CO	rev02
Replace	Sheet 1/2



ASSMANN WSW/ components

ASS 4852 CO

rev02

Sheet 1/2

	1	2	3	4	5	6	7																																																																																	
A								A																																																																																
B	<p>Material: Brass, machined, CuZn38Pb2 Pin (outer sleeve) : Phosphor Bronze Clip/contact (4 finger) : Glass filled thermoplastic polyester UL94V-0 Insulator body/black) : Electrical Current rating : 3 Amps/contact max. Contact resistance : ≤ 4mΩ /contact Insulation resistance : ≥ 1000 MΩ at 500VAC Rated voltage : 100 VRMS /150VDC Mechanical Operating temperature : Gold plated:-55 °C to +125 °C -67 °F to +105 °F Tin plated:-40 °C to +105 °C Average insertion force with steel pin of: $\phi 0.43\text{mm}/0.017'' < 250\text{g}$ Average withdrawal force with steel pin of $\phi 0.43\text{mm}/0.017'' > 50\text{g}$ Mechanical life : min.200 Applications and features: 1. The open frame is most common type. 2. The open body design gives better access (for cleaning and inspections) to air-cooling. 3. Side and end stackable. 4. High retention design prevents IC walkout during heavy vibration. 5. Closed bottom sleeve for 100% anti-wicking of solder. 6. Twist free construction. Environmental data Solderability (IEC 60068-2-20, T9) : 235 °C, 2s Resistance to soldering heat (IEC 60068-2-20, T9) : Resistance to soldering heat (IEC 60068-2-20, T9) : -T through hole mount components : 260 °C, 10s</p>							B																																																																																
C	<p>Notes: Material: Pin (outer sleeve) : Brass, machined, CuZn38Pb2 Phosphor Bronze Clip/contact (4 finger) : Glass filled thermoplastic polyester UL94V-0 Insulator body/black) : Electrical Current rating : 3 Amps/contact max. Contact resistance : ≤ 4mΩ /contact Insulation resistance : ≥ 1000 MΩ at 500VAC Rated voltage : 100 VRMS /150VDC Mechanical Operating temperature : Gold plated:-55 °C to +125 °C -67 °F to +105 °F Tin plated:-40 °C to +105 °C Average insertion force with steel pin of: $\phi 0.43\text{mm}/0.017'' < 250\text{g}$ Average withdrawal force with steel pin of $\phi 0.43\text{mm}/0.017'' > 50\text{g}$ Mechanical life : min.200 Applications and features: 1. The open frame is most common type. 2. The open body design gives better access (for cleaning and inspections) to air-cooling. 3. Side and end stackable. 4. High retention design prevents IC walkout during heavy vibration. 5. Closed bottom sleeve for 100% anti-wicking of solder. 6. Twist free construction. Environmental data Solderability (IEC 60068-2-20, T9) : 235 °C, 2s Resistance to soldering heat (IEC 60068-2-20, T9) : Resistance to soldering heat (IEC 60068-2-20, T9) : -T through hole mount components : 260 °C, 10s</p>							C																																																																																
D								D																																																																																
E	<table border="1"> <thead> <tr> <th>Contact</th> <th>Dim A</th> <th>Dim B</th> <th>Dim C</th> <th>Dim D</th> </tr> </thead> <tbody> <tr> <td>36</td> <td>45.72</td> <td>43.18</td> <td>15.24</td> <td>17.78</td> </tr> <tr> <td>40</td> <td>50.80</td> <td>48.26</td> <td>15.24</td> <td>17.78</td> </tr> <tr> <td>42</td> <td>53.34</td> <td>50.80</td> <td>15.24</td> <td>17.78</td> </tr> <tr> <td>48</td> <td>60.96</td> <td>58.42</td> <td>15.24</td> <td>17.78</td> </tr> <tr> <td>50</td> <td>63.50</td> <td>60.96</td> <td>15.24</td> <td>17.78</td> </tr> <tr> <td>52</td> <td>66.04</td> <td>63.50</td> <td>15.24</td> <td>17.78</td> </tr> <tr> <td>50</td> <td>63.50</td> <td>60.96</td> <td>22.86</td> <td>25.40</td> </tr> <tr> <td>52</td> <td>66.04</td> <td>63.50</td> <td>22.86</td> <td>25.40</td> </tr> <tr> <td>64</td> <td>81.28</td> <td>78.74</td> <td>22.86</td> <td>25.40</td> </tr> </tbody> </table>							Contact	Dim A	Dim B	Dim C	Dim D	36	45.72	43.18	15.24	17.78	40	50.80	48.26	15.24	17.78	42	53.34	50.80	15.24	17.78	48	60.96	58.42	15.24	17.78	50	63.50	60.96	15.24	17.78	52	66.04	63.50	15.24	17.78	50	63.50	60.96	22.86	25.40	52	66.04	63.50	22.86	25.40	64	81.28	78.74	22.86	25.40	E																														
Contact	Dim A	Dim B	Dim C	Dim D																																																																																				
36	45.72	43.18	15.24	17.78																																																																																				
40	50.80	48.26	15.24	17.78																																																																																				
42	53.34	50.80	15.24	17.78																																																																																				
48	60.96	58.42	15.24	17.78																																																																																				
50	63.50	60.96	15.24	17.78																																																																																				
52	66.04	63.50	15.24	17.78																																																																																				
50	63.50	60.96	22.86	25.40																																																																																				
52	66.04	63.50	22.86	25.40																																																																																				
64	81.28	78.74	22.86	25.40																																																																																				
F								F																																																																																
G	<p>ROHS compliant Unit:mm</p> <table border="1"> <thead> <tr> <th>Scale</th> <th>Free</th> <th></th> <th></th> <th></th> <th></th> <th></th> <th></th> </tr> </thead> <tbody> <tr> <td>TOLERANCE</td> <td></td> <td></td> <td></td> <td></td> <td></td> <td></td> <td></td> </tr> <tr> <td>X.</td> <td>±0.50</td> <td></td> <td></td> <td></td> <td></td> <td></td> <td></td> </tr> <tr> <td>X.X</td> <td>±0.30</td> <td></td> <td></td> <td></td> <td></td> <td></td> <td></td> </tr> <tr> <td>X.XX</td> <td>±0.10</td> <td></td> <td></td> <td></td> <td></td> <td></td> <td></td> </tr> <tr> <td>DIM</td> <td>TOL</td> <td></td> <td></td> <td></td> <td></td> <td></td> <td></td> </tr> <tr> <td>①</td> <td>Add sheet 2</td> <td></td> <td></td> <td></td> <td></td> <td></td> <td></td> </tr> <tr> <td>②</td> <td>Add "HGL" -Version, corrected P/N code</td> <td>28.01.2014</td> <td>A. Plate</td> <td></td> <td></td> <td></td> <td></td> </tr> <tr> <td>③</td> <td>Drawn</td> <td>23.07.2012</td> <td>Lucas</td> <td></td> <td></td> <td></td> <td></td> </tr> <tr> <td>Angle</td> <td>TOL</td> <td></td> <td></td> <td></td> <td></td> <td></td> <td></td> </tr> </tbody> </table>							Scale	Free							TOLERANCE								X.	±0.50							X.X	±0.30							X.XX	±0.10							DIM	TOL							①	Add sheet 2							②	Add "HGL" -Version, corrected P/N code	28.01.2014	A. Plate					③	Drawn	23.07.2012	Lucas					Angle	TOL							G
Scale	Free																																																																																							
TOLERANCE																																																																																								
X.	±0.50																																																																																							
X.X	±0.30																																																																																							
X.XX	±0.10																																																																																							
DIM	TOL																																																																																							
①	Add sheet 2																																																																																							
②	Add "HGL" -Version, corrected P/N code	28.01.2014	A. Plate																																																																																					
③	Drawn	23.07.2012	Lucas																																																																																					
Angle	TOL																																																																																							
H	<table border="1"> <thead> <tr> <th>Date</th> <th>Name</th> <th>Customer-No.</th> <th>Drawing-No.</th> <th>Sheet</th> </tr> </thead> <tbody> <tr> <td>23.07.2012</td> <td>Lucas</td> <td></td> <td>ASSMANN WSW-No. AR XX-X X</td> <td>2/2</td> </tr> <tr> <td>16.08.2012</td> <td>Winnie</td> <td></td> <td></td> <td></td> </tr> </tbody> </table>							Date	Name	Customer-No.	Drawing-No.	Sheet	23.07.2012	Lucas		ASSMANN WSW-No. AR XX-X X	2/2	16.08.2012	Winnie				H																																																																	
Date	Name	Customer-No.	Drawing-No.	Sheet																																																																																				
23.07.2012	Lucas		ASSMANN WSW-No. AR XX-X X	2/2																																																																																				
16.08.2012	Winnie																																																																																							



ASS 4852 CO rev02

Replace Sheet 2/2