

The Licefa logo is positioned in the top right corner of the page. It consists of the word "Licefa" in a white, bold, sans-serif font, enclosed within a dark blue rectangular border that has a slight 3D effect.

Licefa

The background of the entire page is a collection of various plastic packaging products. On the left, there is a stack of black hard-shell cases. In the center, several smaller containers in yellow, white, and blue are visible. On the right, a large blue container and a white container are prominent. In the foreground, a blue container with a red latch is shown. All items are set against a light blue background and are reflected on a dark surface below them.

CATALOGUE 2025

PACKAGING SOLUTIONS MADE OF PLASTICS



**ROUND BOXES**

**5 - 10**

---

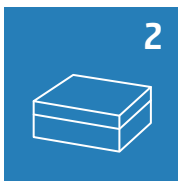

**RECTANGULAR BOXES**

**11 - 24**

---

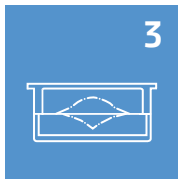

**MEMBRANE BOXES**

**25 - 28**

---

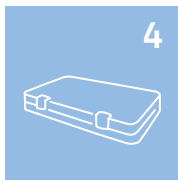

**ASSORTMENT CASES**

**29 - 44**

---



**SUITCASES + FOAM INLAYS**

**45 - 66**

**STRONG CASES**

**65 - 66**

---



**TOTE BOXES + STOCKING BOXES**

**67 - 70**

---



**DRAWER CABINETS**

**71 - 80**

---



**CONDUCTIVE BOXES + SMD BOXES**

**81 - 100**

---



**DENTAL BOXES**

**101 - 116**

**MEMBRANE BOXES + DENTAL CASES**

**108 - 111**

---



**INLAYS/INSERTS**

**117 - 131**

**FOAM INLAYS**

**118 - 119**

**VACUUM-FORMED INSERTS**

**120 - 131**

---

**INDIVIDUAL PACKAGING SOLUTIONS**

**132 - 134**

# Index A – Z

	Page		Page
<b>Assortment Cases</b>	<b>23 – 44</b>	<b>Membrane boxes</b>	<b>25 – 28, 108, 109</b>
Ampoule box	24	“Mouse’s loo” (cf. SMD collapsible boxes)	
<b>Ball hinged boxes</b>	<b>16 – 21</b>	Mouth protective box	<b>113</b>
Boxes	5 – 44	<b>Napped foam</b>	<b>118 – 119</b>
Boxes for characters	on request	Neon membrane boxes	26, 108, 109
<b>Cases</b>	<b>45 – 66</b>	Neon cabinets	on request
Collector’s boxes Cases	on request	<b>Packing for brackets</b>	<b>113</b>
Collector’s cases	29 – 44	Packing for dental bonds	on request
Color cases	on request	Packing for dental splints	on request
Conductive boxes	81 – 100	Plates for plaster specimen	24
Conductive inserts	88 – 91, 93, 99	Plates for wall plaster specimen (cf. plates for plaster specimen)	
Conductive cabinets	88 – 92	Presentation boxes	112 – 113
Conductive suitcases	98	Promotion boxes	on request
Crystal Clear Boxes	5 – 24	<b>Rectangular boxes / standard inserts</b>	<b>11 – 24</b>
Crystal Clear Cases	on request	Roll container	73 – 80, 92
<b>Deep freezer boxes</b>	<b>24</b>	Roll container (Office)	on request
Dental cabinets	116	Round boxes	5 – 10
Dentalcare box	113	<b>Screen printing</b>	<b>on request</b>
Dental boxes	101 – 116	SMD cabinets	84 – 85, 87
Denal brackets boxes	113	SMD collapsible boxes	82 – 83
Dental Drill Boxes	114 – 115	SMD spool racks	86
Dental packing boxes	101 – 116	Special boxes (figures)	on request
Dental trays	101 – 116	Stackable boxes	29 – 41
Dispatch boxes	101 – 112	Stackable trays	67 – 68
Drawer cabinets	71 – 80	Storage boxes	67 – 70
Dental Rollboy	107	Storage cabinets	71 – 80
Dissipative SMD boxes	83	Strong cases	65 – 66
Dissipative SMD cabinets	84 – 85	Suitcases	45 – 66
<b>Ear-shaped box</b>	<b>on request</b>	<b>Telescope boxes</b>	<b>8, 9</b>
EGB cabinets	88 – 91	Tooth box	116
Euro boxes	see tote boxes	Tote box	68 – 69, 93
<b>Fishing equipment kits</b>	<b>29 – 44</b>	Transparent boxes	5 – 24
Flat boxes	23, 30, 34	Trays	67 – 70, 102 – 105
Foam inlays	118 – 119	Tubes	10
<b>Gel-Boxes</b>	<b>21</b>	<b>Vacuum-formed inserts</b>	<b>120 – 131</b>
Gridded foam	118 – 119	<b>Washing pallets</b>	<b>131</b>
<b>Hinged boxes</b>	<b>16, 21</b>	Waterproof Cases	see Strong Cases
<b>Insert for bite splint</b>	<b>48</b>	White Cases	47
<b>Yesw trays</b>	<b>on request</b>		
<b>KLT boxes</b>	<b>68</b>		
<b>Laboratory boxes</b>	<b>5 – 10</b>		
Laboratory trays	69 – 70		

# NOTES ON ORDER DETAILS

## MATERIALS

1 Polystyrol (PS)	7 Polyvinylchloride (PVC)	13 PPC
2 SB	8 PMMA   acrylic glass	14 PET
3 SAN	9 Polypropylene (PP)	15 Polyurethane (PU)
4 Lisin/Styrolux	10 ABS	16 Metal
5 Polyethylene (PE)	11 Dissipative ABS	17 Various
6 Liastat (conductive / antistatic)	12 Polycarbonate (PC)	

## COLOURS

1 crystal clear	10 black	19 mauve
2 white	11 natural, milky	21 grass green
3 agate grey	12 brown	22 moss green
4 yellow	13 beige	23 bordeaux red
5 orange	14 tinted glass	24 multi-coloured
6 red	15 anthracite	25 silver
7 green	16 pink	26 various
8 blue	17 mint	
9 grey	18 ivory	

All articles with basic number only are crystal clear or like shown.

## MATERIAL TABLE

Code	designation	Trans- parency	Recycling code	Continuous use temperature	Resistance values	Food-safe	Oil-resistant	Acid- resistant
PS	Polystyrol	crystal clear	06	-10 to +80 °C	> 10 <sup>13</sup> Ω	Yes	No	No
SB	Polystyrol High-impact resistant	opaque	06	-20 to +80 °C	> 10 <sup>13</sup> Ω	Yes	No	No
SAN	Styrol-Acryl-Nitril	crystal clear	06	-20 to +85 °C	> 10 <sup>13</sup> Ω	Yes	No	No
Lisin	Lisin/Styrolux	opaque	06	-10 to +80 °C	> 10 <sup>13</sup> Ω	Yes	No	No
PE	Polyurethane	opaque	04	-50 to +80 °C	> 10 <sup>13</sup> Ω	Yes	Yes	Yes
Liastat	Electrically dissipative	black	07	-10 to +80 °C	≥ 10 <sup>4</sup> to < 10 <sup>11</sup> Ω	No	No	No
PVC	Poly-Vinyl-Chlorid	crystal clear	03	-5 to +70 °C	> 10 <sup>13</sup> Ω	No	No	Yes
PMMA	Polymethylmethacrylat	crystal clear	07	-40 to +85 °C	> 10 <sup>13</sup> Ω	Yes	No	No
PP	Polypropylene	opaque	05	-10 to +100 °C	> 10 <sup>13</sup> Ω	Yes	Yes	Yes
ABS	Acryl-Nitril-Butadien-Styrol	opaque	07	-40 to +85 °C	> 10 <sup>13</sup> Ω	Yes	Yes	No
DISS	Dissipative ABS	opaque	07	-10 to +80 °C	≥ 10 <sup>4</sup> to < 10 <sup>11</sup> Ω	No	No	No
PC	Polycarbonate	transparent	07	-150 to +130 °C	> 10 <sup>13</sup> Ω	Yes	Yes	Yes
PPC	Polypropylen-Copolymer	milky opaque	05	-10 to +120 °C	> 10 <sup>13</sup> Ω	Yes	Yes	Yes
PET	Polyethylenterephthalat	transparent	01	-20 to +110 °C	> 10 <sup>13</sup> Ω	Yes	Yes	Yes

### Packaging Unit | VE

Minimum quantity per item

### Price Unit | PE

1 = 1 piece

3 = 100 pieces

### Minimum Quantities

1 VE = 1 x Packaging Unit

A = Please inquire

N = No minimum quantity

### Delivery Time

Usually available from stock  
or from ongoing production

### GENERAL TERMS AND CONDITIONS (Excerpt)

Prices in EUR

Price basis Ex-works, **including packaging** + the legally required value-added tax (VAT)

Payment Terms 2% cash discount within 14 days, net payment within 30 days

Sample billing As agreed



## Dear Customers,

We are delighted to present our brand-new packaging catalogue for 2025!

**The best news first:** there are **no price increases** planned for the coming year. You can find the current prices in the attached price list, valid from January 1 to December 31, 2025. However, we reserve the right to make price changes. For **up-to-date daily prices**, simply visit us online at [www.licefa.de/en](http://www.licefa.de/en).

We would particularly like to draw your attention to Chapter 3, "Membrane Boxes." Our range in this category has been further expanded, and these innovative packaging solutions offer numerous advantages: they provide floating and gentle storage for sensitive products, ensure secure transport, and offer a crystal-clear view of the contents. Thanks to their reusability and robust, stretchable inner film, these durable reusable packaging options actively contribute to environmental protection.

As you can see, quality and sustainability are important to us. We also offer the option to customise packaging to suit your individual requirements.

Enjoy exploring our catalogue – we look forward to a successful partnership in 2025!

Best regards from Bad Salzufen

Heinrich Horstmann

- Managing Director and Shareholder -

Christian Schmidt

- Managing Director -



Heinrich Horstmann



Christian Schmidt

Current prices on  
[www.licefa.de/en](http://www.licefa.de/en)



Membrane box: customer image of company Wempe

# OUR SALES TEAM 2025

## Outdoor Service



**Uwe Tönsmann**  
Team Manager Distribution

Fon +49 (0) 52 22 . 28 04- 42  
Fax +49 (0) 52 22 . 28 04 -40  
Mobile +49 (0) 1 73. 9 61 46 60  
uwe.toensmann@liceфа.de

## Indoor Service



**Meik Görder**  
Distribution office

Fon +49 (0) 52 22 . 28 04-71  
meik.goerder@liceфа.de

## Internal | Sales



**Michael Siekmann**  
Commercial Manager  
Vacuum Forming Department

Fon +49 (0) 52 22 . 28 04-11  
michael.siekmann@liceфа.de



**Silke Grabowsky**  
Team Manager Sales

Fon +49 (0) 52 22 . 28 04-74  
silke.grabowsky@liceфа.de



**Bernd Jansen**  
Distribution Germany

Mobile +49 (0) 1 72. 2 73 77 30  
bernd.jansen@liceфа.de  
Mülforter Str. 106  
41238 Mönchengladbach



**Paulina Werpup**  
Distribution office

Fon +49 (0) 52 22 . 28 04-76  
paulina.werpup@liceфа.de



**Stefan Boegershausen**  
Sales

Fon +49 (0) 52 22 . 28 04-14  
stefan.boegershausen@liceфа.de



**Anna-Lena Plaßmeier**  
Sales

Fon +49 (0) 52 22 . 28 04-69  
anna-lena.plassmeier@liceфа.de



**Raimon Koot**  
Distribution Netherlands

Fon +31(0) 6 300 57 333  
Mobile +31(0) 172. 52 00 01  
raimon.koot@liceфа.de

Rubox NL, Postbus 243  
NL-2700 AE Zoetemeer



**Tina Ehlert**  
Sales

Fon +49 (0) 52 22 . 28 04-64  
tina.ehlert@liceфа.de



**Silke Müller**  
Sales

Fon +49 (0) 52 22 . 28 04-13  
silke.mueller@liceфа.de



**Stefanie Aust**  
Sales

Fon +49 (0) 52 22 . 28 04-77  
stefanie.aust@liceфа.de

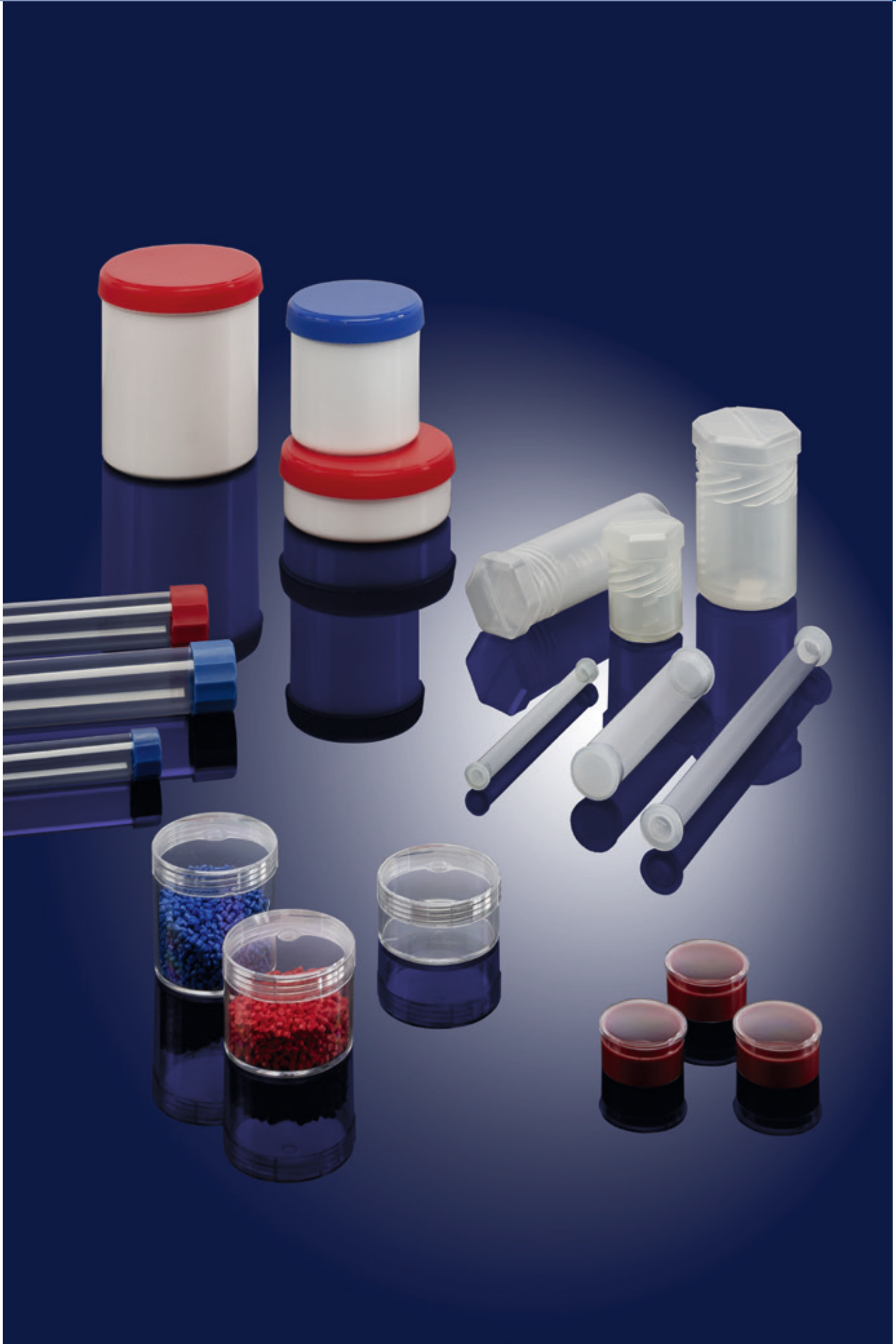

## TRANSPARENT ROUND BOXES

This is only a small summary of our range of products.



Dimensions	Art. No.	Designation / Design		Volume (cm)
8 x 20	2426358	V 1-1	A	1
10 x 4	2426753	V 2-1	A+G	0,3
13 x 23	2426553	V 1-60	Plugs	3
13 x 48/23	2426409	V 1-2	A	6,5 <sup>1.)</sup>
15 x 7	2426935	V 2-2	G	1,2
15 x 8	2426981	V 2-3	A+G	1,4
16,5 x 12	2426547	V 1-59	B	2,5
16,5 x 17	2426545	V 1-58	B	3,5
18 x 8	2426460	V 1-3	A	2
19 x 45	2426492	V 1-4	B	13
20 x 39	2427026	V 2-64	A	12
22 x 22	2426530	V 1-5	A	8
22 x 27	2426551	V 1-6	A	10
22 x 31	2426565	V 1-7	A	12
22 x 45	2426567	V 1-8	A	17
22 x 75	2426572	V 1-9	A	28
22 x 90	2426360	V 1-10	A	31
23 x 7	2427034	V 2-7	A+G	2,9
23 x 15	2427029	V 2-66	A+G	6
26 x 17,5	2426362	V 1-11	B	9
27 x 13	8110046	RUD 01-012	B+G	7
28 x 30	2427048	V 2-9	B	18
28 x 48	2426754	V 2-10	B	29
28 x 49/30	2426850	V 2-11	B+H	30 <sup>1.)</sup>
28 x 67/48	2426916	V 2-12	B+H	41 <sup>1.)</sup>
29 x 35	2426390	V 1-13	B	23
29 x 45	2426394	V 1-14	B	30
30 x 7	2426925	V 2-13	B	5
31 x 20	2426396	V 1-15	A	15
33 x 18	2426399	V 1-16	B+G	15
34 x 43	2426403	V 1-18	B	39
35 x 12	2426926	V 2-14	B	11
35 x 13	2426401	V 1-17	B	12
35 x 58	2426928	V 2-15	B	56
36 x 5	2426405	V 1-19	G	5
36 x 10	2426410	V 1-20	G	10
36 x 29	2426412	V 1-21	B	30
36 x 47	2426430	V 1-22	A	48
37 x 39	2427001	V 2-44	Plugs	42
39 x 107	2427037	V 2-73	Plugs	127
40 x 80	2426434	V 1-24	A	100
40 x 140	2426436	V 1-25	A	175
40 x 260	2426437	V 1-26	A	320
42 x 12	2426932	V 2-18	B	16

Dimensions	Art. No.	Designation / Design		Volume (cm)
42 x 14/11	2427039	V 2-75	B+H	19 <sup>1.)</sup>
42 x 17	2426934	V 2-19	B	23
44 x 21	2427002	V 2-45	B+D	32
44 x 34	2427003	V 2-46	B+D	51
44 x 44	2427004	V 2-47	B+D	66
44 x 68	2427009	V 2-48	B+D	103
44 x 85	2427011	V 2-49	B+D	129
44 x 102	2427016	V 2-50 <sup>2.)</sup>	B+D	155
46 x 6	2426439	V 1-27	G	10
49 x 16	2426449	V 1-28	B	30
49 x 30	2426456	V 1-29	A	57
49 x 36	2426461	V 1-30	B	68
49 x 59	2426959	V 2-22	A	112
51 x 24	2426556	V 1-62	B	49
55 x 13	2426972	V 2-24	B	31
55 x 17	2426973	V 2-25	B	40
55 x 21	2426975	V 2-26	B	50
58 x 11	2426976	V 2-27	B	29
58 x 21	2427017	V 2-51	B	55
58 x 31	2427019	V 2-52	B	82
58 x 41	2427020	V 2-53	B	108
60 x 60	2426978	V 2-28	A	170
63 x 13	2426980	V 2-29	B	40
65 x 7	2426467	V 1-32	G	23
65 x 40/28	2426984	V 2-30	B+G+H	132 <sup>1.)</sup>
69 x 22	2426471	V 1-33	B	82
69 x 40	2426474	V 1-34	B	150
69 x 51	2426476	V 1-35	B	190
70 x 30	2426478	V 1-36 <sup>2.)</sup>	A	115
70 x 30	2426481	V 1-37	D	115
70 x 40	2426486	V 1-38	D	150
71 x 10	2426555	V 1-61	A	40
73 x 17	2426985	V 2-31	B	71
73 x 23	2426986	V 2-32	A	96
73 x 27	2426987	V 2-33 <sup>2.)</sup>	B	106
73 x 35	2427042	V 2-79	B	146
73 x 71	2427021	V 2-54	B	297
75 x 7	2426488	V 1-39	G	30
80 x 48	2427047	V 2-83	A	240
85 x 8	2426493	V 1-40	G	45
89 x 21	2426500	V 1-41	B	130
89 x 35	2426502	V 1-42	B	220
90 x 20	2427044	V 2-80	B	127
90 x 35	2427045	V 2-81	B	222

## Legend for design

**A** Protruding top cover  
**B** Flush top cover  
**D** Screw cap

**G** with grip edge  
**H** Dome lid

1.) Due to the dome cap only limited use of the volume can be made.

**T** Made of vacuum-formed foil  
 Bottom part white, transparent cover





Dimensions	Art. No.	Designation / Design		Volume (cm)
90 x 48	2426989	V 2-35	A	305
98 x 49	2426990	V 2-36	A	370
<b>100 x 21</b>	<b>2426507</b>	<b>V 1-44</b>	<b>D</b>	155
100 x 36	2426509	V 1-45	D	280
<b>110 x 11</b>	<b>2426514</b>	<b>V 1-46</b>	<b>B</b>	100
110 x 20	2426521	V 1-47	B	190
110 x 28	2426523	V 1-48	B	260
116 x 60	2426991	V 2-37	A	635
116 x 80	2426992	V 2-38	A	850
116 x 99	2426993	V 2-39	A	1050

Dimensions	Art. No.	Designation / Design		Volume (cm)
<b>120 x 13</b>	<b>2426996</b>	<b>V 2-40</b>	<b>A</b>	148
120 x 27	2426997	V 2-41	A	307
<b>135 x 30</b>	<b>2426525</b>	<b>V 1-49</b>	<b>B</b>	430
135 x 30	2426531	V 1-50	V	430
<b>150 x 27</b>	<b>2426998</b>	<b>V 2-42</b>	<b>A</b>	475
150 x 32	2426533	V 1-51	T	570
<b>218 x 26</b>	<b>2427000</b>	<b>V 2-43</b>	<b>A</b>	970
<b>240 x 40</b>	<b>2426536</b>	<b>V 1-52</b>	<b>T</b>	1800
<b>300 x 40</b>	<b>2426539</b>	<b>V 1-53</b>	<b>T</b>	2830

**ROUND BOXES WITH SCREW-TYPE CAP** with or without intermediate cover

Caps available in the following colours: ○●●●●●●●



Maße inside x height	Art. No.	Design		Volumen cm <sup>3</sup> / ml(ca.)
		with lid	without lid	
<b>52 x 40</b>	<b>2426765</b>	<b>V2-101Z</b>	-	90
52 x 40	2426755	-	<b>V2-101</b>	90
52 x 67	2426782	<b>V2-102Z</b>	-	130
52 x 67	2426773	-	<b>V2-102</b>	130
<b>69 x 72</b>	<b>2426795</b>	<b>V2-103Z</b>	-	275
69 x 72	2426789	-	<b>V2-103</b>	275
69 x 89	2426800	<b>V2-104Z</b>	-	325
69 x 89	2426799	-	<b>V2-104</b>	325
<b>89 x 34</b>	<b>2426814</b>	<b>V2-105Z</b>	-	200
89 x 34	2426808	-	<b>V2-105</b>	200
89 x 50	2426821	<b>V2-106Z</b>	-	300
89 x 50	2426820	-	<b>V2-106</b>	300
89 x 60	2426830	<b>V2-107Z</b>	-	350
89 x 60	2426829	-	<b>V2-107</b>	350
89 x 78	2426841	<b>V2-108Z</b>	-	400
89 x 78	2426836	-	<b>V2-108</b>	400
89 x 105	2426846	<b>V2-109Z</b>	-	650
89 x 105	2426845	-	<b>V2-109</b>	650

Maße inside x height	Art. No.	Design		Volumen cm <sup>3</sup> / ml(ca.)
		with lid	without lid	
<b>99 x 45</b>	<b>2426851</b>	<b>V2-110Z</b>	-	325
99 x 45	2426853	-	<b>V2-110</b>	325
99 x 67	2426912	<b>V2-118Z</b>	-	500
99 x 67	2426911	-	<b>V2-118</b>	500
99 x 78	2426858	<b>V2-111Z</b>	-	600
99 x 78	2426857	-	<b>V2-111</b>	600
99 x 100	2426865	<b>V2-112Z</b>	-	750
99 x 100	2426864	-	<b>V2-112</b>	750
99 x 125	2426870	<b>V2-113Z</b>	-	1000
99 x 125	2426869	-	<b>V2-113</b>	1000
99 x 153	2426882	<b>V2-114Z</b>	-	1200
99 x 153	2426877	-	<b>V2-114</b>	1200
<b>118 x 130</b>	<b>2426897</b>	<b>V2-115Z</b>	-	1500
118 x 130	2426887	-	<b>V2-115</b>	1500
118 x 148	2426900	<b>V2-116Z</b>	-	1700
118 x 148	2426898	-	<b>V2-116</b>	1700
118 x 185	2426905	<b>V2-117Z</b>	-	2000
118 x 185	2426901	-	<b>V2-117</b>	2000

## MEASURING SPOONS



Art. No.	Design	Colours
<b>2434193</b>	Measuring spoons 7 ml	blue
<b>2424804</b>	Measuring spoons 7 ml	crystal clear
<b>2430196</b>	Measuring spoons 7 ml	orange
<b>2424805</b>	Measuring spoons 7 ml	red
<b>2424796</b>	Measuring spoons 10 ml	white
<b>2424797</b>	Measuring spoons 15 ml	orange

Art. No.	Design	Colours
<b>2424799</b>	Measuring spoons 15 ml	white
<b>2424798</b>	Measuring spoons 15 ml	red
<b>2424800</b>	Measuring spoons 25 ml	blue
<b>2424801</b>	Measuring spoons 25 ml	orange
<b>2424802</b>	Measuring spoons 25 ml	red
<b>2424803</b>	Measuring spoons 25 ml	white

ROUND BLOCK PACK SLEEVES adjustable in length by turning

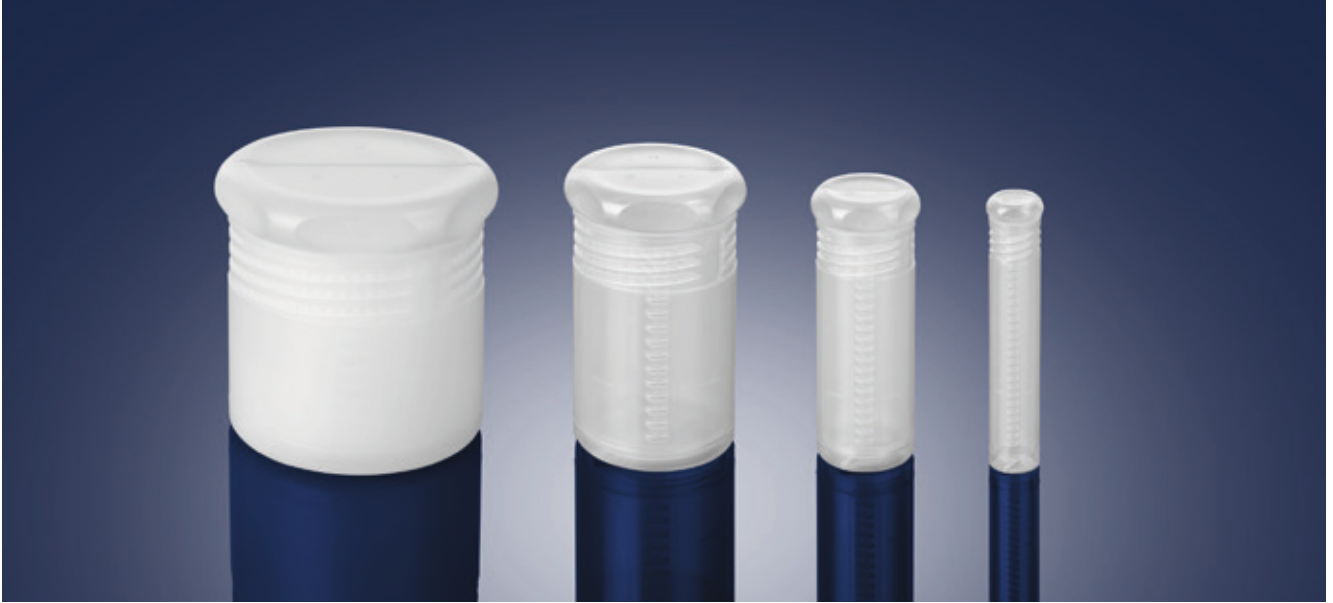

Art. No.	Design/mm
8570000	RUH 10/50-70
8570001	RUH 10/80-120
8570002	RUH 10/120-200
8570003	RUH 13/50-70
8570004	RUH 13/80-120
8570005	RUH 13/120-200
8570006	RUH 13/200-350
8570032	RUH 16/50-70
8570007	RUH 16/80-120
8570008	RUH 16/120-200
8570009	RUH 16/200-350
8570010	RUH 16/350-620
8570033	RUH 20/50-70
8570034	RUH 20/80-120
8570035	RUH 20/120-200
8570036	RUH 20/200-350
8570011	RUH 22/50-60
8570012	RUH 22/80-120
8570013	RUH 22/120-200
8570014	RUH 22/200-350
8570015	RUH 22/350-620
8570037	RUH 24/50-60
8570038	RUH 24/80-120
8570039	RUH 24/120-200
8570040	RUH 24/200-350
8570041	RUH 26/50-60
8570042	RUH 26/80-120
8570043	RUH 26/120-200

Art. No.	Design/mm
8570044	RUH 26/200-350
8570045	RUH 28/50-60
8570046	RUH 28/80-120
8570047	RUH 28/120-200
8570048	RUH 28/200-350
8570049	RUH 30/50-60
8570050	RUH 30/80-120
8570051	RUH 30/120-200
8570052	RUH 30/200-350
8570053	RUH 30/350-620
8570054	RUH 35/50-60
8570055	RUH 35/60-80
8570016	RUH 35/80-120
8570017	RUH 35/120-200
8570018	RUH 35/200-350
8570056	RUH 35/350-620
8570057	RUH 40/50-60
8570058	RUH 40/60-80
8570059	RUH 40/80-120
8570060	RUH 40/120-200
8570061	RUH 40/200-350
8570062	RUH 40/350-620
8570063	RUH 45/50-60
8570064	RUH 45/60-80
8570019	RUH 45/80-120
8570020	RUH 45/120-200
8570021	RUH 45/200-350
8570065	RUH 45/350-620

Art. No.	Design/mm
8570066	RUH 50/50-60
8570067	RUH 50/60-80
8570068	RUH 50/80-120
8570069	RUH 50/120-200
8570070	RUH 50/200-350
8570071	RUH 50/350-620
8570072	RUH 55/50-60
8570073	RUH 55/60-80
8570074	RUH 55/80-120
8570022	RUH 55/120-200
8570075	RUH 55/200-350
8570076	RUH 55/350-620
8570077	RUH 65/50-60
8570078	RUH 65/60-80
8570079	RUH 65/80-120
8570023	RUH 65/120-200
8570024	RUH 65/200-350
8570080	RUH 65/350-620
8570025	RUH 85/80-100
8570026	RUH 85/120-180
8570027	RUH 85/200-350
8570028	RUH 85/350-550
8570029	RUH 105/80-100
8570030	RUH 105/120-180
8570031	RUH 105/200-350

**RECTANGULAR BLOCK PACK SLEEVES** adjustable in length by turning and pulling





Art. No.	Design/mm
2450245	RBH 8/50-80
2450246	RBH 8/80-120
2450247	RBH 8/120-200
2450248	RBH 8/200-350
2450249	RBH 10/50-80
2450250	RBH 10/80-120
2450251	RBH 10/120-200
2450252	RBH 10/200-350
2450253	RBH 12/50-80
2450254	RBH 12/80-120
2450255	RBH 12/120-200
2450256	RBH 12/200-350
2450257	RBH 12/250-460
2446378	RBH 14/50-80
2446379	RBH 14/80-120
2446380	RBH 14/120-200
2446381	RBH 14/200-350
2446382	RBH 16/50-80
2446383	RBH 16/80-120
2446384	RBH 16/120-200
2446385	RBH 16/200-350
2446386	RBH 18/50-80
2446387	RBH 18/80-120
2446388	RBH 18/120-200
2446389	RBH 18/200-350
2446390	RBH 20/50-80
2446391	RBH 20/80-120
2446392	RBH 20/120-200
2446393	RBH 20/200-350
2450258	RBH 20/350-620

Art. No.	Design/mm
2446394	RBH 22/50-80
2446395	RBH 22/80-120
2446396	RBH 22/120-200
2446397	RBH 22/200-350
2446398	RBH 24/50-80
2446399	RBH 24/80-120
2446400	RBH 24/120-200
2446401	RBH 24/200-350
2446402	RBH 26/50-60
2450260	RBH 26/60-80
2446403	RBH 26/80-120
2446404	RBH 26/120-200
2446405	RBH 26/200-350
2450261	RBH 26/350-620
2450262	RBH 32/50-70
2450263	RBH 32/60-80
2450264	RBH 32/80-120
2450265	RBH 32/120-200
2450266	RBH 32/200-350
2450267	RBH 32/350-620
2450268	RBH 35/50-70
2450269	RBH 35/60-80
2450270	RBH 35/80-120
2450271	RBH 35/120-200
2450272	RBH 35/200-350
2450273	RBH 35/350-620
2450274	RBH 40/80-120
2450275	RBH 40/120-200
2450276	RBH 40/200-350
2450277	RBH 40/350-620

Art. No.	Design/mm
2450278	RBH 45/60-80
2450279	RBH 45/80-120
2450280	RBH 45/120-200
2450281	RBH 45/200-350
2450282	RBH 45/350-620
2450283	RBH 55/60-80
2450284	RBH 55/80-120
2450285	RBH 55/120-200
2450286	RBH 55/200-350
2450287	RBH 55/350-620
2447013	RBH 65/80-120
2447014	RBH 65/120-200
2447015	RBH 65/200-350
2447016	RBH 65/350-620
2447017	RBH 75/80-120
2447018	RBH 75/120-200
2447019	RBH 75/200-350
2450288	RBH 85/80-120
2447020	RBH 85/120-200
2447021	RBH 85/200-350
2447022	RBH 85/350-620
2450289	RBH 85/550-1000
2450290	RBH 95/80-120
2447023	RBH 95/120-200
2447024	RBH 95/200-350
2447025	RBH 95/350-620
2450292	RBH 105/80-120
2450293	RBH 105/120-200
2450294	RBH 105/200-350
2450295	RBH 105/350-620

### TUBULAR BOXES Length on request (minimum volume 500 pcs.)



Ø inside   Ø outside Tolerance -/+0,3 mm	Types of locking			
	Material	1. Caps 	2. Lamellar Plugs <sup>1)</sup> 	3. Outer caps 
4,7/5,3	Rigid PVC or PET	○		
5,4/6	Rigid PVC or PET			○ ● ● ●
6,2/7,2	Rigid PVC or PET	○		
7/8	Rigid PVC or PET	○	○	
8/9	Rigid PVC or PET	○	○	Small quantities only suitable for lamellar plugs
9/10	Rigid PVC or PET	○	○	○ ● ● ●
10/11	Rigid PVC or PET	○	○	
11/12	Rigid PVC or PET	○	○	○
12/13	Rigid PVC or PET	○	○	○
13/14	Rigid PVC or PET	○	○	○ ● ● ●
14/15	Rigid PVC or PET	○	○	
15/16	Rigid PVC or PET	○	○	
16/17	Rigid PVC or PET	○	○	○
17/18	Rigid PVC or PET	○	○	○ ● ● ●
18/19	Rigid PVC or PET	○	○	
19/20	Rigid PVC or PET	○	○	
19,5/20,5	Rigid PVC or PET	○	○	
20/21	Rigid PVC or PET	○		
20,5/21,5	Rigid PVC or PET	○	○	
20,5/22	Rigid PVC or PET	○	○	
21,8/23	Rigid PVC or PET	○		○ ● ● ●

Ø inside   Ø outside Tolerance -/+0,3 mm	Types of locking			
	Material	1. Caps 	2. Lamellar Plugs <sup>1)</sup> 	3. Outer caps 
22/23,5	Rigid PVC or PET	○		
22,5/24	Rigid PVC or PET	○		
23/24,5	Rigid PVC or PET	○		●
24,5/26	Rigid PVC or PET		○	
26/27,5	Rigid PVC or PET	○		
26,5/28	Rigid PVC or PET	○		○ ● ● ●
27/28,5	Rigid PVC or PET	○		
27,5/29	Rigid PVC or PET	only disc plugs		
28,5/30	Rigid PVC or PET	○		
30/31,5	Rigid PVC or PET	○		○
31/33	Rigid PVC or PET	○		
32,5/34	Rigid PVC or PET	○		○ ● ● ●
33/35	Rigid PVC	○		
36/38	Rigid PVC	○		○
37/39	Rigid PVC			○ ● ● ●
42/44	Rigid PVC	○		○ ● ● ●
47/49	Hart-PVC			○ ● ● ●
51/53	Hart-PVC	○		

Lamellar plugs, Outer caps = min. quantity 1000 pcs., natural colour (smaller quantities on request) | Caps = min. qty. 1000 pcs, natural colour (smaller qty. on request) from 20,000 - 50,000 pcs. (depending on size) also available in colour, 1.) Length of plug: | Standard material = rigid PVC transparent, colourless, impact resistant | Special material = PET transparent, colourless (min. quantities and prices on request)

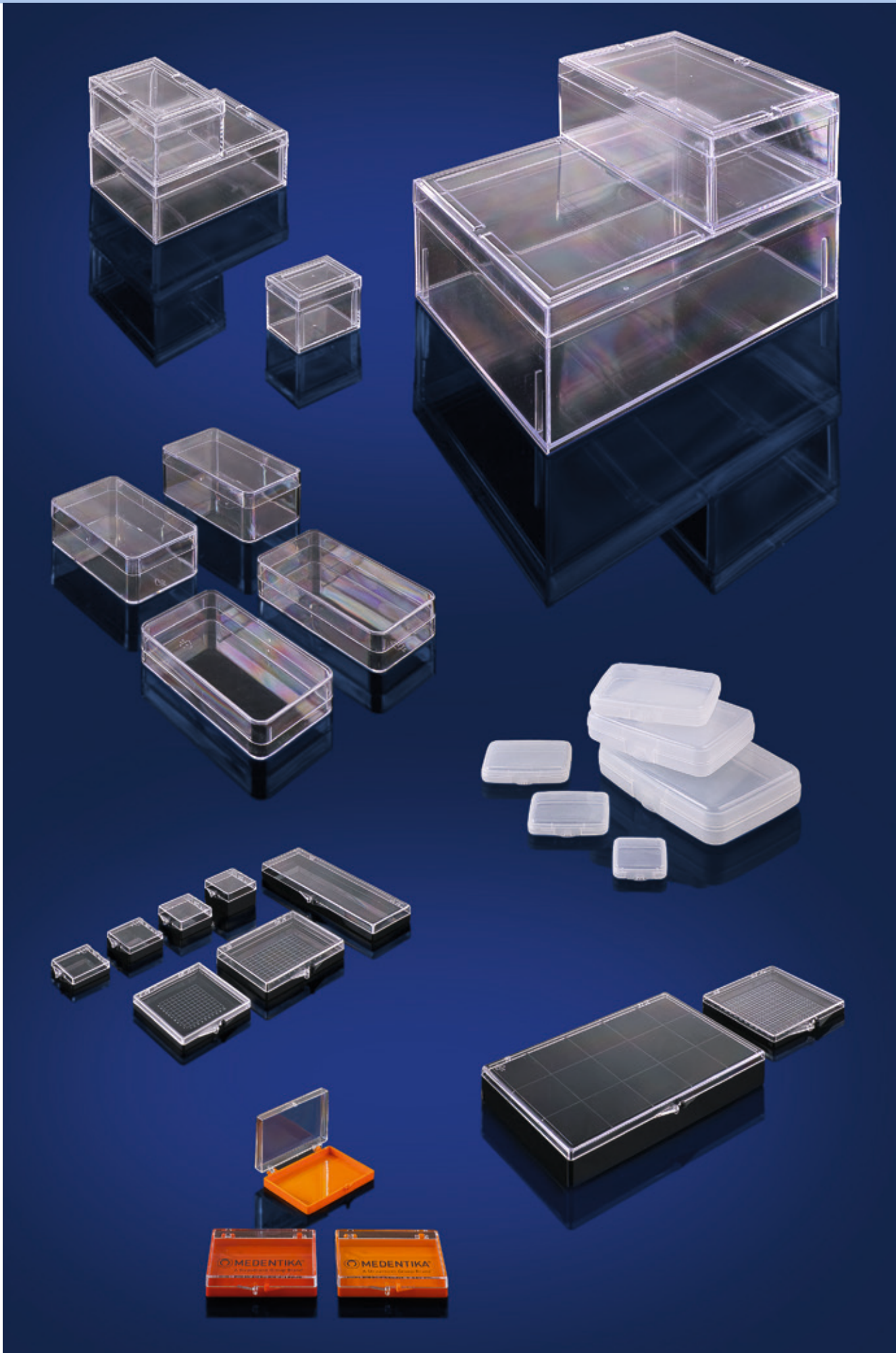

## SCHEDULE FOR RECTANGULAR BOXES

(Legend for design see page 17)

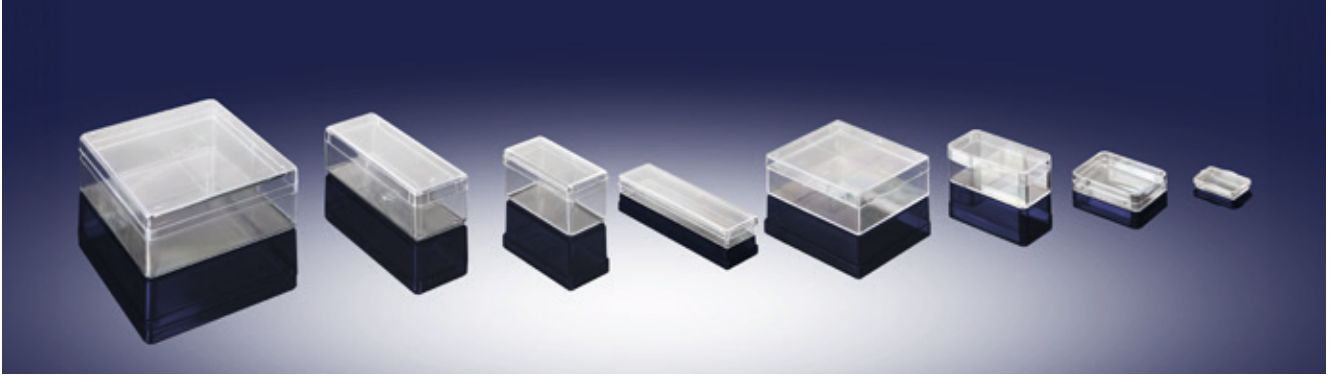

Length x Width x Height	Art. No.	Designation	Design
6 x 6 x 19	2449795	V4-1	B
6 x 6 x 35	2427643	V4-2	B
10 x 10 x 51/43	2427135	V3-1	B+H
19 x 19 x 14	2427656	V4-3	A
20 x 15 x 12	2427674	V4-4	A
22 x 22 x 8	2427054	V20-1	PP+F
23 x 21 x 10	2427714	V4-7	A
24 x 5 x 65	2427209	V3-2	B+H
24 x 23 x 7	2427700	V4-6	A
25,4 x 25,4 x 4,5	2427239	V3-3	A+S
26 x 16 x 7	2427742	V4-9	A
27 x 27 x 8/4	2427766	V5-1	B+K+H
27 x 27 x 11/7	2427851	V5-2	B+K+H
27 x 27 x 12	2427282	V3-4-A	A
27 x 27 x 13/6,5	2427883	V5-3	B+K+H
27 x 27 x 17/13	2427913	V5-4	B+K+H
27 x 27 x 20/13	2427937	V5-5	B+K+H
27 x 27 x 26/13	2427963	V5-6	B+K+H
31 x 21 x 4	2427577	V4-11	A
31 x 21 x 7/5	2427582	V4-113	B
31 x 26 x 14	2427590	V4-12	A
32 x 32 x 8	2432329	V20-200	PP+F
35 x 30 x 16/8	2427980	V5-7	B+K+H
35 x 30 x 22/14	2427992	V5-8	B+K+H
35 x 30 x 28/14	2427994	V5-9	B+K+H
35 x 35 x 12	2427076	V20-3	PP+F
35 x 35 x 25	2427098	V20-50	PP+F
36 x 36 x 8	2427070	V20-24	PP+F
37 x 29 x 43	2427333	V3-5	A
37 x 37 x 4	2427065	V20-2	PP+F
40 x 39 x 33/12	2445329	V5-139	K
41 x 19 x 14	2427637	V4-15	A
41 x 41 x 17/14	2427996	V5-90	B+K+H
41 x 41 x 24/14	2427998	V5-91	B+K+H
41 x 41 x 28/14	2427768	V5-10	B+K+H
42 x 35 x 12	2427638	V4-16	B
43 x 32 x 10	2427392	V3-6	E
43 x 43 x 6/3	2428000	V5-92	B+K+H
43 x 43 x 13/10	2428003	V5-93	B+K+H
43 x 43 x 20/10	2428006	V5-94	B+K+H
44 x 44 x 90/30	2427433	V3-7	B+H
47 x 45 x 11	2427465	V3-8	B+R
47 x 45 x 43	2427502	V3-9	
47 x 47 x 19	2427097	V20-5	PP+F
48 x 29 x 16/8	2427788	V5-11	B+K+H
48 x 29 x 21/13	2427809	V5-12	B+K+H
48 x 29 x 26/13	2427828	V5-13	B+K+H

Length x Width x Height	Art. No.	Designation	Design
49 x 26 x 7	2427642	V4-19	A
49 x 26 x 10	2427644	V4-20	A
49 x 35 x 10	2427645	V4-21	A
49 x 49 x 6	2427092	V20-4	PP+F
49,5 x 39,5 x 5	2427143	V3-10	A
50 x 30 x 9	2427159	V3-11	B
50 x 30 x 16	2427161	V3-12	B
50 x 30 x 25	2427167	V3-13	B
50 x 50 x 12/6	2427792	V5-111	B+K+H
50 x 50 x 16	2427646	V4-22	A+S
50 x 50 x 20/14	2427794	V5-112	B+K+H
50 x 50 x 26	2427647	V4-23	A+S
50 x 50 x 28/14	2427796	V5-113	B+K+H
50 x 50 x 31/25	2427798	V5-114	B+K+H
50 x 50 x 36	2427648	V4-24	A+S
50 x 50 x 39/25	2427800	V5-115	B+K+H
50 x 50 x 50/25	2427802	V5-116	B+K+H
51 x 37 x 29/4	2427649	V4-25	H
51 x 51 x 12/6	2427652	V4-26	B+K+H
51 x 51 x 15/9	2427653	V4-27	B+K+H
51 x 51 x 19/9	2427654	V4-28	B+K+H
51 x 51 x 35/25	2427657	V4-30	B+K+H
51 x 51 x 51/25	2427658	V4-31	B+K+H
52 x 35 x 60	2427169	V3-15	B
52 x 36 x 5	2427106	V20-70	PP+F
55 x 35 x 12	2427661	V4-34	B
55 x 35 x 14	2427664	V4-35	B
55 x 38 x 10	2427931	V5-14	B+K+H
55 x 38 x 14/7	2427835	V5-15	B+K+H
55 x 38 x 18	2427841	V5-16	B+K+H
55 x 38 x 26/13	2427845	V5-17	B+K+H
55 x 39 x 10	2432330	V20-201	PP+F
55 x 39 x 31	2427592	V4-120B	PP+F
55 x 40 x 6	2427667	V4-37	A
55 x 40 x 6	2427668	V4-37	W
55 x 40 x 43	2443095	LAB-BOX 1	B
55 x 55 x 25/16	2427172	V3-16	B+S+H
55 x 55 x 35/26	2427177	V3-17	B+S+H
56 x 36 x 14	2427671	V4-39	
56 x 44 x 14	2427678	V4-43	B
56 x 56 x 27	2427598	V4-122	B+S
56 x 56 x 37	2427601	V4-123	B+S
57 x 36 x 17	2427183	V3-18	B+R
57 x 36 x 25	2427195	V3-19	B+R
57 x 47 x 28	2427210	V3-20	B
58 x 58 x 40	2427096	V20-43	PP+F
59 x 59 x 19	2427682	V4-46	B+R

## SCHEDULE FOR RECTANGULAR BOXES

(Legend for design see page 17)

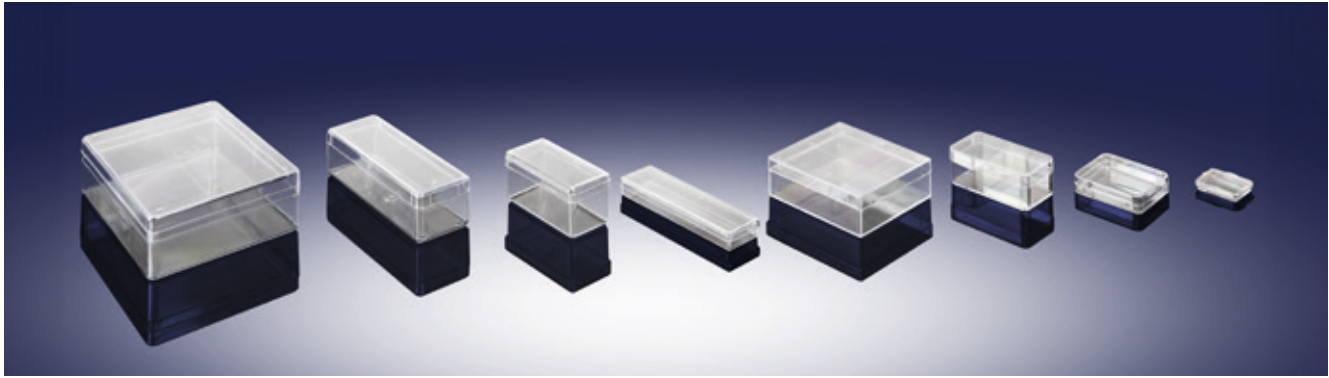

Length x Width x Height	Art. No.	Designation	Design
59 x 59 x 36	2427683	V4-47	B+R
60 x 24 x 19	2427213	V3-21	A
60 x 25 x 11/5,5	2427847	V5-18	B+K+H
60 x 50 x 25	2427215	V3-22	B
60 x 51 x 26/21	2427220	V3-23	B+H
60 x 60 x 25	2427095	V20-42	PP+F
61 x 30 x 34	2427684	V4-48	A+S
62 x 36 x 8	2427685	V4-49	B
62 x 62 x 12	2427094	V20-41	PP+F
63 x 50 x 12	2427688	V4-50	B
63 x 63 x 6	2427093	V20-40	PP+F
64 x 30 x 14	2427691	V4-53	A
65 x 18 x 18	2427223	V3-24	B
65 x 65 x 6/3	2428008	V5-95	B+K+H
65 x 65 x 10/7	2428011	V5-96	B+K+H
65 x 65 x 14/7	2427849	V5-19	B+K+H
65 x 65 x 16/13	2428013	V5-97	B+K+H
65 x 65 x 20/13	2427853	V5-20	B+K+H
65 x 65 x 26/13	2427855	V5-21	B+K+H
66 x 47 x 13	2432331	V20-202	PP+F
67 x 16 x 8/4	2427857	V5-22	B+K+H
67 x 27 x 9	2427693	V4-55	E
67 x 37 x 17	2427694	V4-56	B
67 x 67 x 26	2427114	V20-8	PP+F
67 x 67 x 40	2427099	V20-51	PP+F
68 x 28 x 4,3	2427226	V3-26	E+R
68 x 59 x 26	2427229	V3-27	B
69 x 18 x 7	2427108	V20-72	PP+F
69 x 18 x 25	2427107	V20-71	PP+F
69 x 69 x 12	2427105	V20-7	PP+F
70 x 15 x 16	2427232	V3-28	B
70 x 45 x 12/6	2445505	V5-142	K
70 x 45 x 14/7	2427859	V5-23	B+K+H
70 x 45 x 19/13	2445274	V5-132	K
70 x 45 x 24/12	2445332	V5-140	K
70 x 45 x 26/13	2445508	V5-143	K
70 x 60 x 30	2427695	V4-57	B
70 x 60 x 70	2427697	V4-58	B
70 x 70 x 6	2427104	V20-6	PP+F
72 x 30 x 31	2427235	V3-29	A+R
73 x 42 x 17	2427240	V3-30	B
73 x 62 x 16	2427699	V4-59	B
74 x 74 x 13/6,5	2427862	V5-24	A+SCH
74 x 74 x 26/19,5	2427866	V5-25	B+K+H
74 x 74 x 39/19,5	2427870	V5-26	B+K+H
75 x 44 x 30	2427251	V3-31	B
75 x 44 x 55/30	2427253	V3-32	B+H

Length x Width x Height	Art. No.	Designation	Design
75 x 44 x 65/30	2427256	V3-33	B+H
75 x 44 x 90/30	2427258	V3-34	B+H
75 x 44 x 105/30	2427260	V3-35	B+H
75 x 51 x 12	2427702	V4-61	SCH+B
75 x 75 x 17	2427262	V3-36	B
75 x 75 x 27	2427265	V3-37	B
77 x 55 x 12	2427873	V5-27	B+K+H
77 x 55 x 19	2427878	V5-28	B+K+H
77 x 55 x 26/13	2427881	V5-29	B+K+H
78 x 30 x 10/5	2427941	V5-51	B+K+H
78 x 30 x 18/13	2427943	V5-52	B+K+H
78 x 30 x 26/13	2427946	V5-53	B+K+H
79 x 79 x 34	2427703	V4-62	A+R
79 x 79 x 54	2427706	V4-63	A+R
80 x 50 x 20	2427276	V3-39	B+R
80 x 50 x 27	2427286	V3-40	B+R
80 x 54 x 17	2427710	V4-66	SCH+B
81 x 62 x 21	2427301	V3-41	W
81 x 62 x 43	2427305	V3-42	W
82 x 31 x 11	2427109	V20-73	PP+F
82 x 43 x 29	2427307	V3-43	E
85 x 55 x 43	2443096	LAB-BOX 2	B
86 x 34 x 18	2427712	V4-68	B
86 x 54 x 5/2,5	2427779	V5-105	B+K+H
86 x 54 x 24/21,5	2427781	V5-106	B+K+H
86 x 54 x 35/32,5	2427783	V5-107	B+K+H
86 x 54 x 44/22	2427784	V5-108	V+B+K+H
86 x 54 x 55/32,5	2427786	V5-109	V+B+K+H
86 x 54 x 66/32,5	2427790	V5-110	B+K+H
86 x 55 x 2	2427585	V4-116	B+S
86 x 56 x 28	2427586	V4-117	SCH+B
86 x 76 x 17/12	2427713	V4-69	SCH+B+H
86 x 76 x 22	2427607	V4-125	SCH+B+H
86 x 76 x 33	2427609	V4-126	SCH+B+H
86 x 86 x 40	2427103	V20-55	PP+F
88 x 88 x 25	2427102	V20-54	PP+F
90 x 51 x 12/8	2427715	V4-70	SCH+B
90 x 51 x 35/31	2427583	V4-114	SCH
91 x 91 x 12	2427101	V20-53	PP+F
92 x 59 x 25	2427717	V4-72	B
92 x 61 x 15	2427632	V4-146	A+G
92 x 65 x 17	2432332	V20-203	PP+F
92 x 92 x 6	2427100	V20-52	PP+F
93 x 54 x 32	2427719	V4-73	B
95 x 68 x 14	2427312	V3-44	B
95 x 68 x 35	2427315	V3-45	B
95 x 95 x 14/7	2427955	V5-57	B+K+H

## SCHEDULE FOR RECTANGULAR BOXES

(Legend for design see page 17)

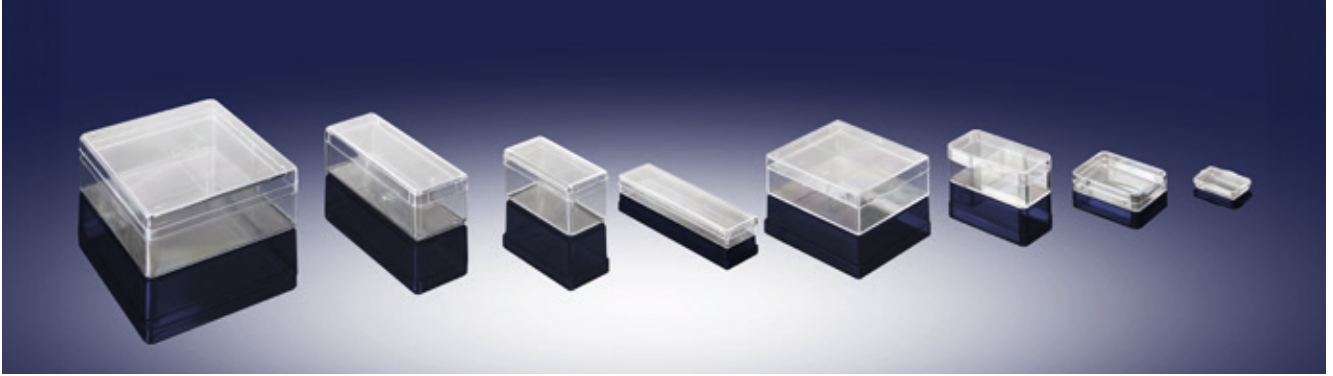

Length x Width x Height	Art. No.	Designation	Design
95 x 95 x 28	2427317	V3-46	A
95 x 95 x 29/22	2427813	V5-121	B+K+H
95 x 95 x 44/22	2427814	V5-122	B+K+H
96 x 96 x 27/21	2427319	V3-47	B+H
99 x 59 x 23	2427329	V3-49	B+R
99 x 59 x 27	2427334	V3-50	B+R
99 x 59 x 35	2427341	V3-51	B+R
99 x 59 x 42	2427157	V3-105	B+R
100 x 60 x 12/6	2427960	V5-58	B+K+H
100 x 86 x 105	2427343	V3-52	B milchig
100 x 100 x 40	2427057	V20-12	PP+F
101 x 101 x 25	2427056	V20-11	PP+F
101,5 x 101,5 x 94	2427322	V3-48	B+R
102 x 25 x 10	2427346	V3-53	A
102 x 85 x 47/40	2427350	V3-54	B+H
103 x 103 x 12	2427055	V20-10	PP+F
104 x 74 x 12/6	2427922	V5-45	B+K+H
104 x 74 x 22/16	2427927	V5-46	B+K+H
104 x 74 x 32/16	2427931	V5-47	B+K+H
104 x 95 x 31	2427723	V4-77	A+S
105 x 66 x 37	2427724	V4-78	B
105 x 95 x 45	2427725	V4-79	A+S
105 x 105 x 6	2427124	V20-9	PP+F
107 x 53 x 18	2427111	V20-75	PP+F
107 x 53 x 20	2427361	V3-55	A
107 x 53 x 22	2427364	V3-56	B+S
107 x 53 x 40	2427110	V20-74	A+S+R
107 x 75 x 20	2427367	V3-57	B
111 x 51 x 20/11	2427728	V4-80	SCH+B+H
111 x 51 x 35/26	2427612	V4-131	SCH+B+H
111 x 51 x 51/42	2427613	V4-132	SCH+B+H
111 x 52 x 12/6	2427805	V5-117	B+K+H
111 x 78 x 26	2432333	V20-204	B
115 x 55 x 35/26	2427384	V3-59	B+S+H
115 x 55 x 55/46	2427393	V3-60	B+S+H
115 x 75 x 30	2427375	V3-58	B
115 x 85 x 43	2443097	LAB-BOX 3	B+S+H
115 x 115 x 55/46	2427399	V3-61	B+S+H
116 x 56 x 27	2427614	V4-133	B+S
116 x 56 x 37	2427615	V4-134	B+S
116 x 56 x 58	2427616	V4-135	B+S
117 x 90 x 8/4	2427885	V5-30	B+K+H
117 x 90 x 21/17	2427889	V5-31	B+K+H
117 x 90 x 34/17	2427894	V5-32	B+K+H
120 x 40 x 12/6	2427934	V5-48	B+K+H
120 x 40 x 16/10	2427935	V5-49	B+K+H
120 x 40 x 20/10	2427939	V5-50	B+K+H

Length x Width x Height	Art. No.	Designation	Design
120 x 92 x 17	2427966	V5-61	SCH+B
120 x 120 x 28	2427729	V4-81	A+SCH
121 x 121 x 3/1,5	2427810	V5-120	K
121 x 121 x 8,5/7	2450136	V5-123	K
121 x 121 x 14/7	2450137	V5-124	K
121 x 121 x 23,5/22	2450138	V5-125	K
121 x 121 x 29,5/22	2450139	V5-126	K
121 x 121 x 44/22	2450140	V5-127	K
123 x 107 x 12	2427967	V5-62	SCH+B
123 x 107 x 23	2427968	V5-63	SCH+B
123 x 125 x 23	2427970	V5-64	SCH+B
127 x 127 x 40	2427066	V20-20	PP+F
130 x 32 x 14/7	2427897	V5-33	K
130 x 35 x 32	2427409	V3-64	B
130 x 65 x 14/7	2427825	V5-128	K
130 x 65 x 29/22	2427826	V5-129	K
130 x 65 x 44/22	2427829	V5-130	K
130 x 80 x 30	2427077	V20-30	PP+F
130 x 80 x 50	2427079	V20-31	PP+F
130 x 115 x 50	2427412	V3-65	A+T
130 x 130 x 25	2427064	V20-19	PP+F
132 x 60 x 12	2427416	V3-66	B
132 x 132 x 12	2427063	V20-18	PP+F
133 x 133 x 6	2427062	V20-17	PP+F
134 x 95 x 30	2432334	V20-205	PP+F
134 x 110 x 108/90	2427618	V4-137	B+H
137 x 47 x 32	2427420	V3-67	B
138 x 44 x 14/7	2427900	V5-34	B+K+H
138 x 44 x 21/14	2427903	V5-35	B+K+H
138 x 82 x 27	2427113	V20-77	PP+F
138 x 82 x 40	2427112	V20-76	PP+F
140 x 70 x 17	2427424	V3-68	B
140 x 70 x 36/17	2427428	V3-69	PP+F
140 x 70 x 44/17	2427434	V3-70	B+H
140 x 90 x 17/8,5	2427905	V5-36	B+H
141 x 44 x 14/7	2427907	V5-37	B+K+H
142 x 72 x 25	2427971	V5-65	B+K+H
142 x 80 x 23	2427972	V5-66	B+K+H
145 x 90 x 40	2427973	V5-67	B+K+H
145 x 105 x 20	2427448	V3-75	A+T
145 x 112 x 68/50	2427736	V4-86	A+H
145 x 112 x 87/69	2427739	V4-87	A+H
149 x 129 x 65	2427740	V4-88	A+S
150 x 17 x 15	2427741	V4-89	B
150 x 90 x 27	2427976	V5-68	SCH+S
150 x 110 x 30	2427435	V3-71	A+T
152 x 48,5 x 16	2427438	V3-72	B



## RECTANGULAR BOXES

## SCHEDULE FOR RECTANGULAR BOXES

(Legend for design see page 17)

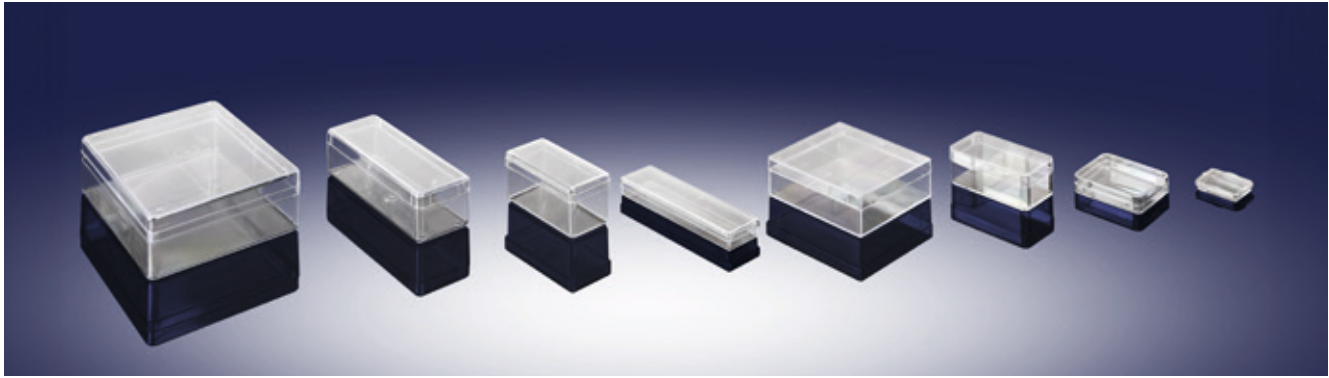

Length x Width x Height	Art. No.	Designation	Design
152 x 92 x 41/16	2427440	V3-73	B+H
153 x 106 x 25	2427744	V4-90	A+S
153 x 106 x 35	2427620	V4-139	SCH+A+S
153 x 106 x 45	2427623	V4-140	SCH+A+S
155 x 40 x 30	2427445	V3-74	B
155 x 105 x 25	2427978	V5-69	SCH
158 x 97 x 28	2427982	V5-70	SCH+S
160 x 74 x 10/5	2428015	V5-98	B+K+H
160 x 74 x 25/20	2428018	V5-99	B+K+H
160 x 74 x 40/20	2427770	V5-100	B+K+H
160 x 111 x 10/5	2427772	V5-101	B+K+H
160 x 111 x 25/20	2427776	V5-102	B+K+H
160 x 111 x 40/20	2427777	V5-103	B+K+H
160 x 160 x 40	2427061	V20-16	PP+F
163 x 129 x 13	2427452	V3-76	A
163 x 163 x 25	2427060	V20-15	PP+F
164 x 164 x 12	2427059	V20-14	PP+F
165 x 165 x 6	2427058	V20-13	PP+F
170 x 42 x 18/9	2427909	V5-38	B+K+H
170 x 80 x 20	2427458	V3-77	A+T
170 x 160 x 10/5	2427947	V5-54	B+K+H
170 x 160 x 25/20	2427950	V5-55	B+K+H
170 x 160 x 40/20	2427953	V5-56	B+K+H
172 x 82 x 27	2427984	V5-72	SCH
173 x 111 x 25	2427750	V4-92	A+S
175 x 115 x 65	2443098	LAB-BOX 4	B
178 x 103 x 28	2427985	V5-73	SCH
185 x 90 x 35	2444376	V20-300	PP+F
186 x 20 x 10	2427751	V4-93	A
188 x 90 x 29	2427986	V5-74	SCH
190 x 145 x 115	2427467	V3-80	A+R
193 x 26 x 9/4,5	2427912	V5-39	B+K+H
193 x 73 x 23	2427752	V4-94	B
193 x 92 x 30	2427987	V5-75	SCH
194 x 30 x 11	2427471	V3-81	A+T
195 x 54 x 36	2427753	V4-95	A+S
196 x 90 x 17/8,5	2427914	V5-40	B+K+H
197 x 95 x 28	2427474	V3-82	A+T
198 x 154 x 75	2427477	V3-83	A+R
200 x 150 x 3/1,5	2400000	V5-151	B+K+H
200 x 150 x 20/18,5	2500001	V5-152	B+K+H
200 x 150 x 37/18,5	2500003	V5-153	B+K+H
200 x 170 x 35	2427481	V3-84	A+T
200 x 200 x 40	2427074	V20-28	PP+F
201 x 100 x 14	2427554	V4-100	A+S
201 x 100 x 21	2427558	V4-101	A+S
201 x 100 x 35	2427559	V4-102	A+S

Length x Width x Height	Art. No.	Designation	Design
201 x 100 x 50	2427560	V4-103	A+S
205 x 84 x 30	2427989	V5-76	SCH+S
205 x 205 x 25	2427073	V20-27	PP+F
207 x 207 x 12	2427072	V20-26	PP+F
208 x 208 x 6	2427071	V20-25	PP+F
210 x 100 x 24/12	2427915	V5-41	B+K+H
212 x 108 x 33	2427990	V5-77	SCH
213 x 22 x 16/8	2427918	V5-42	B+K+H
218 x 151 x 35	2427563	V4-104	A+S
219 x 152 x 25	2427568	V4-105	A+S
220 x 28 x 22	2427484	V3-85	A+T
220 x 153 x 25	2427571	V4-106	A+S+SCH
220 x 153 x 45	2427627	V4-143	SCH+A+S
222 x 116 x 116	2427487	V3-86	A+R
225 x 145 x 75	2427490	V3-87	A+T+S
228 x 42 x 18/9	2427921	V5-44	B+K+H
230 x 60 x 16/8	2445279	V5-133	K
230 x 60 x 24/16	2445287	V5-135	K
230 x 60 x 36/16	2445285	V5-134	K
232 x 146 x 32	2427151	V3-103	A+T
235 x 175 x 90	2443099	LAB-BOX 5	B
240 x 206 x 62	2427573	V4-107	A+S
245 x 100 x 45	2427493	V3-88	A+T
248 x 42 x 13/6,5	2445352	V5-141	K
248 x 48 x 30	2427497	V3-89	A+T
260 x 260 x 25	2427069	V20-23	PP+F
263 x 263 x 12	2427068	V20-22	PP+F
264 x 264 x 6	2427067	V20-21	PP+F
270 x 260 x 40	2427504	V3-91	A+T
280 x 110 x 35	2427154	V3-104	A+T
280 x 126 x 18	2427629	V4-144	A+S
280 x 126 x 28	2427630	V4-145	A+S
288 x 224 x 30	2427505	V3-92	A
300 x 180 x 30	2427509	V3-93	A+T
300 x 235 x 30	2427512	V3-94	A+T
300 x 250 x 30	2427516	V3-95	A+T
325 x 215 x 64	2427579	V4-111	A+SCH
349 x 203 x 36	2427520	V3-98	A+T
355 x 235 x 130	2443100	LAB-BOX 6	B
420 x 300 x 30	2427522	V3-99	A+T
448 x 228 x 30	2427146	V3-100	A+T

## RECTANGULAR BOXES

**BALL HINGED BOXES** Each can available in 2 color variants:  
Variant 1 bottom black, lid crystal clear

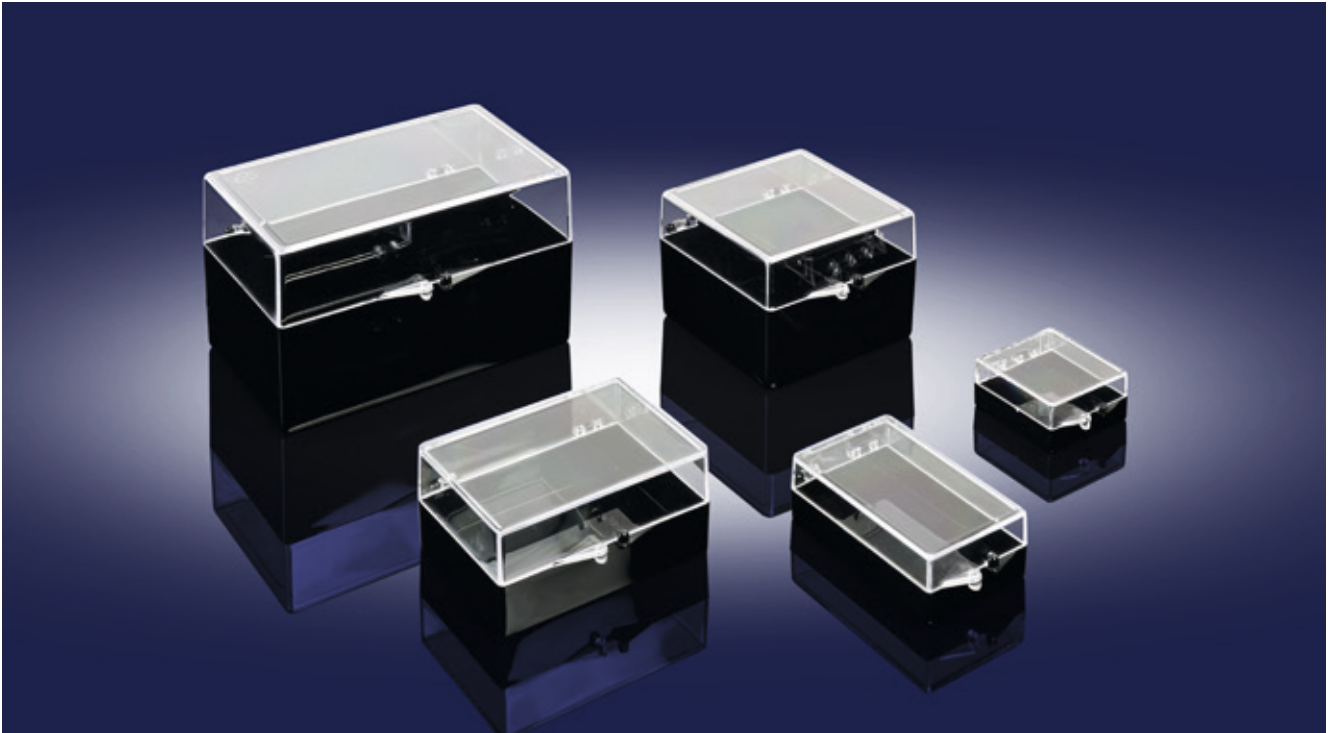

Length x Width x Height	Art. No.	Designation
27 x 27 x 8	2427766	V5-1
27 x 27 x 11	2427851	V5-2
27 x 27 x 13	2427883	V5-3
27 x 27 x 17	2427913	V5-4
27 x 27 x 20	2427937	V5-5
27 x 27 x 26	2427963	V5-6
35 x 30 x 16	2427980	V5-7
35 x 30 x 22	2427992	V5-8
35 x 30 x 28	2427994	V5-9
41 x 41 x 17	2427996	V5-90
41 x 41 x 24	2427998	V5-91
41 x 41 x 28	2427768	V5-10
43 x 43 x 6	2428000	V5-92
43 x 43 x 13	2428003	V5-93
43 x 43 x 20	2428006	V5-94
48 x 29 x 16	2427788	V5-11
48 x 29 x 21	2427809	V5-12
48 x 29 x 26	2427828	V5-13
50 x 50 x 12	2427792	V5-111
50 x 50 x 20	2427794	V5-112
50 x 50 x 28	2427796	V5-113
50 x 50 x 31	2427798	V5-114
50 x 50 x 39	2427800	V5-115
50 x 50 x 50	2427802	V5-116
55 x 38 x 10	2427831	V5-14
55 x 38 x 10	2427833	V5-14 (W)
55 x 38 x 14	2427835	V5-15
55 x 38 x 18	2427841	V5-16
55 x 38 x 18	2427844	V5-16 (W)
55 x 38 x 26	2427845	V5-17
60 x 25 x 11	2427847	V5-18
65 x 65 x 6	2428008	V5-95
65 x 65 x 10	2428011	V5-96
65 x 65 x 14	2427849	V5-19

Length x Width x Height	Art. No.	Designation
65 x 65 x 16	2428013	V5-97
65 x 65 x 20	2427853	V5-20
65 x 65 x 26	2427855	V5-21
67 x 16 x 8	2427857	V5-22
70 x 45 x 12	2445505	V5-142
70 x 45 x 14	2427859	V5-23
70 x 45 x 19	2445274	V5-132
70 x 45 x 26	2445508	V5-143
74 x 74 x 13	2427862	V5-24
74 x 74 x 26	2427866	V5-25
74 x 74 x 39	2427870	V5-26
77 x 55 x 12	2427873	V5-27
77 x 55 x 19	2427878	V5-28
77 x 55 x 19	2427880	V5-28 (W)
77 x 55 x 26	2427881	V5-29
78 x 30 x 10	2427941	V5-51
78 x 30 x 18	2427943	V5-52
78 x 30 x 26	2427946	V5-53
86 x 54 x 5	2427779	V5-105
86 x 54 x 24	2427781	V5-106
86 x 54 x 35	2427783	V5-107
86 x 54 x 44	2427784	V5-108
86 x 54 x 55	2427786	V5-109
86 x 54 x 66	2427790	V5-110
95 x 95 x 14	2427955	V5-57
95 x 95 x 29	2427813	V5-121
95 x 95 x 44	2427814	V5-122
100 x 60 x 12	2427960	V5-58
104 x 74 x 12	2427922	V5-45
104 x 74 x 22	2427927	V5-46
104 x 74 x 32	2427931	V5-47
117 x 90 x 8	2427885	V5-30
117 x 90 x 21	2427889	V5-31
117 x 90 x 34	2427894	V5-32

## RECTANGULAR BOXES

**BALL HINGED BOXES** Each can available in 2 color variants:  
**Variant 1** bottom black, lid crystal clear

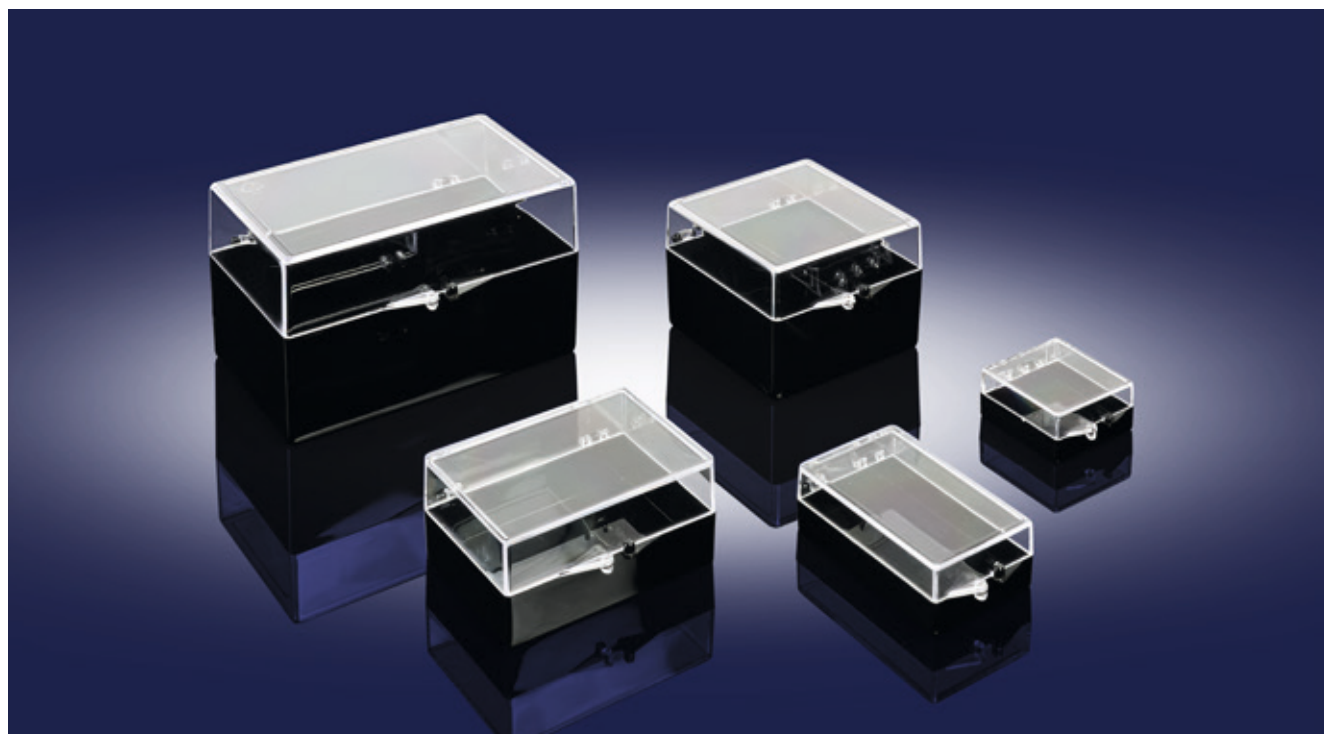

Length x Width x Height	Art. No.	Designation
117 x 90 x 36	2445292	V5-136
117 x 90 x 49	2445567	V5-145
120 x 40 x 12	2427934	V5-48
120 x 40 x 16	2427935	V5-49
120 x 40 x 20	2427939	V5-50
121 x 121 x 3	2427810	V5-120
121 x 121 x 8,5	2450136	V5-123
121 x 121 x 14	2450137	V5-124
121 x 121 x 23,5	2450138	V5-125
121 x 121 x 29,5	2450139	V5-126
121 x 121 x 44	2450140	V5-127
130 x 32 x 14	2427897	V5-33
130 x 65 x 14	2427825	V5-128
130 x 65 x 29	2427826	V5-129
130 x 65 x 44	2427829	V5-130
138 x 44 x 14	2427900	V5-34
138 x 44 x 21	2427903	V5-35
140 x 90 x 17	2427905	V5-36
141 x 44 x 14	2427907	V5-37
160 x 74 x 10	2428015	V5-98
160 x 74 x 25	2428018	V5-99
160 x 74 x 40	2427770	V5-100
160 x 111 x 10	2427772	V5-101
160 x 111 x 25	2427776	V5-102
160 x 111 x 40	2427777	V5-103
170 x 42 x 18	2427909	V5-38
170 x 160 x 10	2427947	V5-54
170 x 160 x 25	2427950	V5-55
170 x 160 x 40	2427953	V5-56
193 x 26 x 9	2427912	V5-39
196 x 90 x 17	2427914	V5-40
200 x 150 x 3	2400000	V5-151
200 x 150 x 20	2500001	V5-152
200 x 150 x 37	2500003	V5-153

Length x Width x Height	Art. No.	Designation
210 x 100 x 24	2427915	V5-41
213 x 22 x 16	2427918	V5-42
214 x 23 x 12	2446023	V5-149
228 x 42 x 18	2427921	V5-44
230 x 60 x 16	2445279	V5-133
230 x 60 x 24	2445287	V5-135
230 x 60 x 36	2445285	V5-134
248 x 42 x 13	2445352	V5-141

## Legend for design

- |                                     |                                     |
|-------------------------------------|-------------------------------------|
| <b>A</b> Protruding top cover       | <b>R</b> Rounded edges              |
| <b>B</b> Flush top cover            | <b>S</b> Stackable boxes            |
| <b>E</b> Insertable top cover       | <b>Sch</b> with hinges              |
| <b>F</b> Film hinge                 | <b>T</b> Made of vacuum-formed foil |
| <b>H</b> Dome lid                   | <b>W</b> Wall attachment            |
| <b>K</b> Ball hinged                |                                     |
| <b>PP</b> Polypropylene milky-white |                                     |

## RECTANGULAR BOXES

**BALL HINGED BOXES** Each can available in 2 color variants:  
**Variant 2 - Bottom crystal clear, Lid crystal clear**

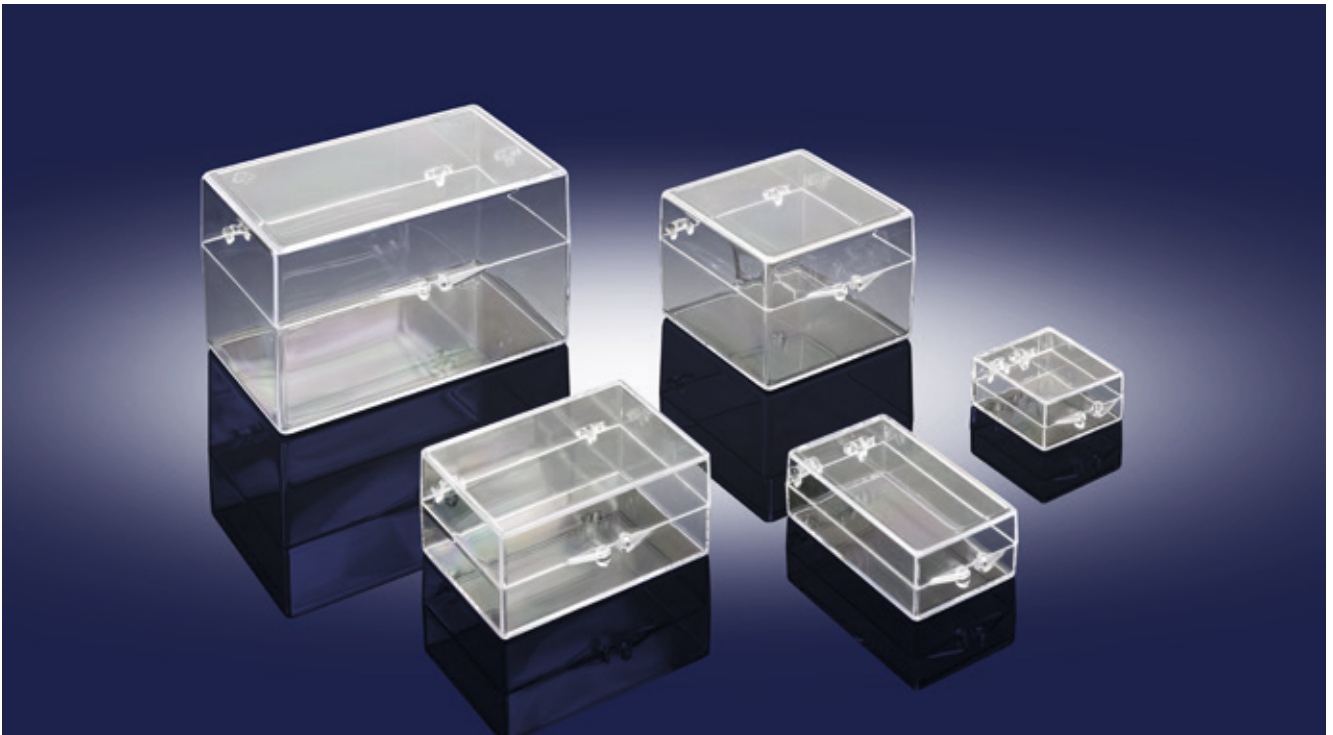

Length x Width x Height	Art. No.	Designation	Length x Width x Height	Art. No.	Designation
27 x 27 x 8	2427767	V5-1	65 x 65 x 16	2428014	V5-97
27 x 27 x 11	2427852	V5-2	65 x 65 x 20	2427854	V5-20
27 x 27 x 13	2427884	V5-3	65 x 65 x 26	2427856	V5-21
27 x 27 x 17	2429656	V5-4	67 x 16 x 8	2427858	V5-22
27 x 27 x 20	2427938	V5-5	70 x 45 x 12	2445506	V5-142
27 x 27 x 26	2427964	V5-6	70 x 45 x 14	2427860	V5-23
35 x 30 x 16	2427981	V5-7	70 x 45 x 19	2445275	V5-132
35 x 30 x 22	2427993	V5-8	70 x 45 x 26	2445507	V5-143
35 x 30 x 28	2427995	V5-9	74 x 74 x 13	2427863	V5-24
41 x 41 x 17	2427997	V5-90	74 x 74 x 26	2427867	V5-25
41 x 41 x 24	2427999	V5-91	74 x 74 x 39	2427871	V5-26
41 x 41 x 28	2427769	V5-10	77 x 55 x 12	2427875	V5-27
43 x 43 x 6	2428001	V5-92	77 x 55 x 19	2427879	V5-28
43 x 43 x 13	2428004	V5-93	77 x 55 x 19	2444922	V5-28 (W)
43 x 43 x 20	2428007	V5-94	77 x 55 x 26	2427882	V5-29
48 x 29 x 16	2427789	V5-11	78 x 30 x 10	2427942	V5-51
48 x 29 x 21	2444915	V5-12	78 x 30 x 18	2427944	V5-52
48 x 29 x 26	2444914	V5-13	78 x 30 x 26	2431039	V5-53
50 x 50 x 12	2427793	V5-111	86 x 54 x 5	2427780	V5-105
50 x 50 x 20	2427795	V5-112	86 x 54 x 24	2427782	V5-106
50 x 50 x 28	2427797	V5-113	86 x 54 x 35	2429590	V5-107
50 x 50 x 31	2427799	V5-114	86 x 54 x 44	2427785	V5-108
50 x 50 x 39	2427801	V5-115	86 x 54 x 55	2427787	V5-109
50 x 50 x 50	2427803	V5-116	86 x 54 x 66	2427791	V5-110
55 x 38 x 10	2427832	V5-14	95 x 95 x 14	2427956	V5-57
55 x 38 x 10	2427834	V5-14 (W)	95 x 95 x 29	2431516	V5-121
55 x 38 x 14	2427836	V5-15	95 x 95 x 44	2429832	V5-122
55 x 38 x 18	2427842	V5-16	100 x 60 x 12	2427961	V5-58
55 x 38 x 18	2444919	V5-16 (W)	104 x 74 x 12	2427923	V5-45
55 x 38 x 26	2427846	V5-17	104 x 74 x 22	2427928	V5-46
60 x 25 x 11	2427848	V5-18	104 x 74 x 32	2427932	V5-47
65 x 65 x 6	2428009	V5-95	117 x 90 x 8	2427888	V5-30
65 x 65 x 10	2428012	V5-96	117 x 90 x 21	2427890	V5-31
65 x 65 x 14	2427850	V5-19	117 x 90 x 34	2431040	V5-32

# RECTANGULAR BOXES

**BALL HINGED BOXES** Each can available in 2 color variants:  
**Variant 2 - Bottom crystal clear, Lid crystal clear**

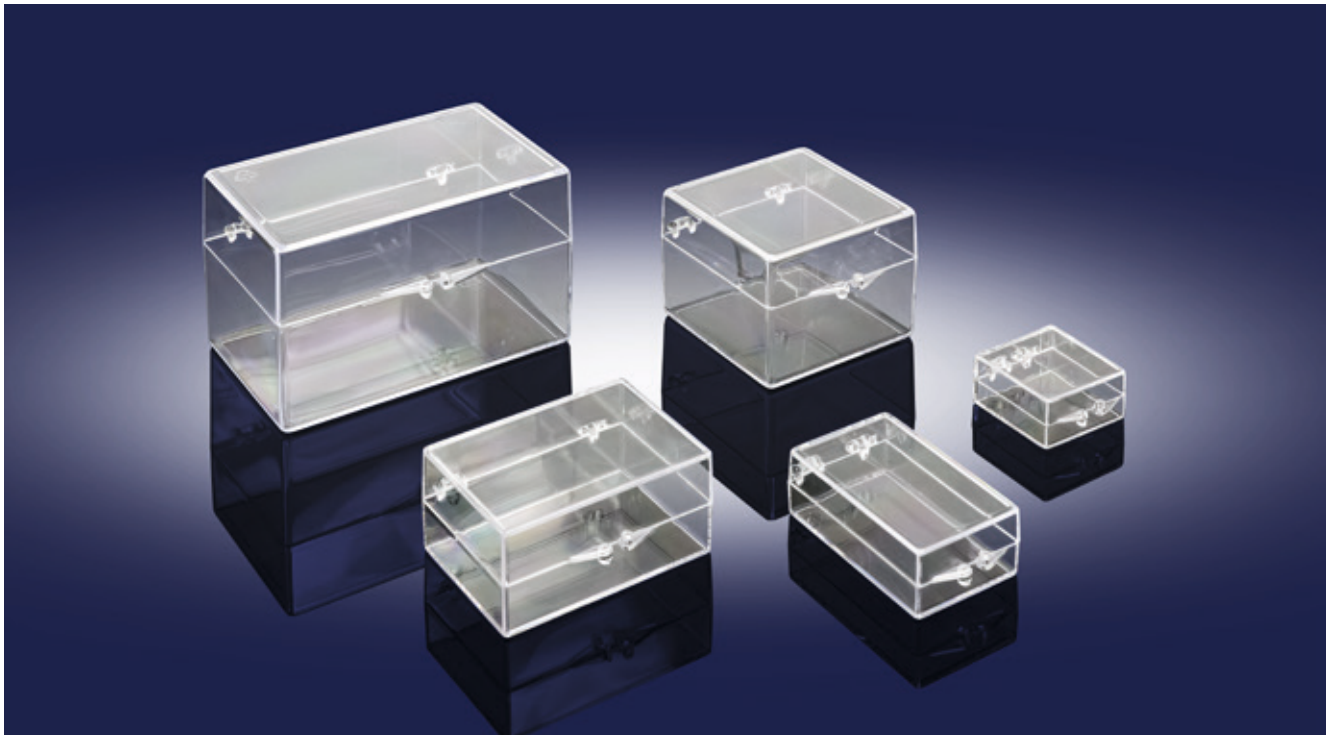

Length x Width x Height	Art. No.	Designation
117 x 90 x 36	2445293	V5-136
117 x 90 x 49	2445568	V5-145
120 x 40 x 12	2434362	V5-48
120 x 40 x 16	2427936	V5-49
120 x 40 x 20	2427940	V5-50
121 x 121 x 3	2427810	V5-120
121 x 121 x 8,5	2427815	V5-123
121 x 121 x 14	2427817	V5-124
121 x 121 x 23,5	2427819	V5-125
121 x 121 x 29,5	2427821	V5-126
121 x 121 x 44	2427823	V5-127
130 x 32 x 14	2427898	V5-33
130 x 65 x 14	2446446	V5-128
130 x 65 x 29	2427827	V5-129
130 x 65 x 44	2427830	V5-130
138 x 44 x 14	2427901	V5-34
138 x 44 x 21	2427904	V5-35
140 x 90 x 17	2427906	V5-36
141 x 44 x 14	2445154	V5-37
160 x 74 x 10	2428016	V5-98
160 x 74 x 25	2428019	V5-99
160 x 74 x 40	2427771	V5-100
160 x 111 x 10	2427774	V5-101
160 x 111 x 25	2432742	V5-102
160 x 111 x 40	2427778	V5-103
170 x 42 x 18	2427910	V5-38
170 x 160 x 10	2427948	V5-54
170 x 160 x 25	2427951	V5-55
170 x 160 x 40	2427954	V5-56
193 x 26 x 9	2444913	V5-39
196 x 90 x 17	2444912	V5-40
200 x 150 x 3	2500000	V5-151
200 x 150 x 20	2500002	V5-152
200 x 150 x 37	2500004	V5-153

Length x Width x Height	Art. No.	Designation
210 x 100 x 24	2427916	V5-41
213 x 22 x 16	2427919	V5-42
214 x 23 x 12	2446024	V5-149
228 x 42 x 18	2444016	V5-44
230 x 60 x 16	2445282	V5-133
230 x 60 x 24	2445288	V5-135
230 x 60 x 36	2445286	V5-134
248 x 42 x 13	2445353	V5-141

**Legend for design**

- A** Protruding top cover
- B** Flush top cover
- E** Insertable top cover
- F** Film hinge
- H** Dome lid
- K** Ball hinged
- PP** Polypropylene milky-white
- R** Rounded edges
- S** Stackable boxes
- Sch** with hinges
- T** Made of vacuum-formed foil
- W** Wall attachment

FOAM CUTS FOR BALL HINGED BOXES Colour black

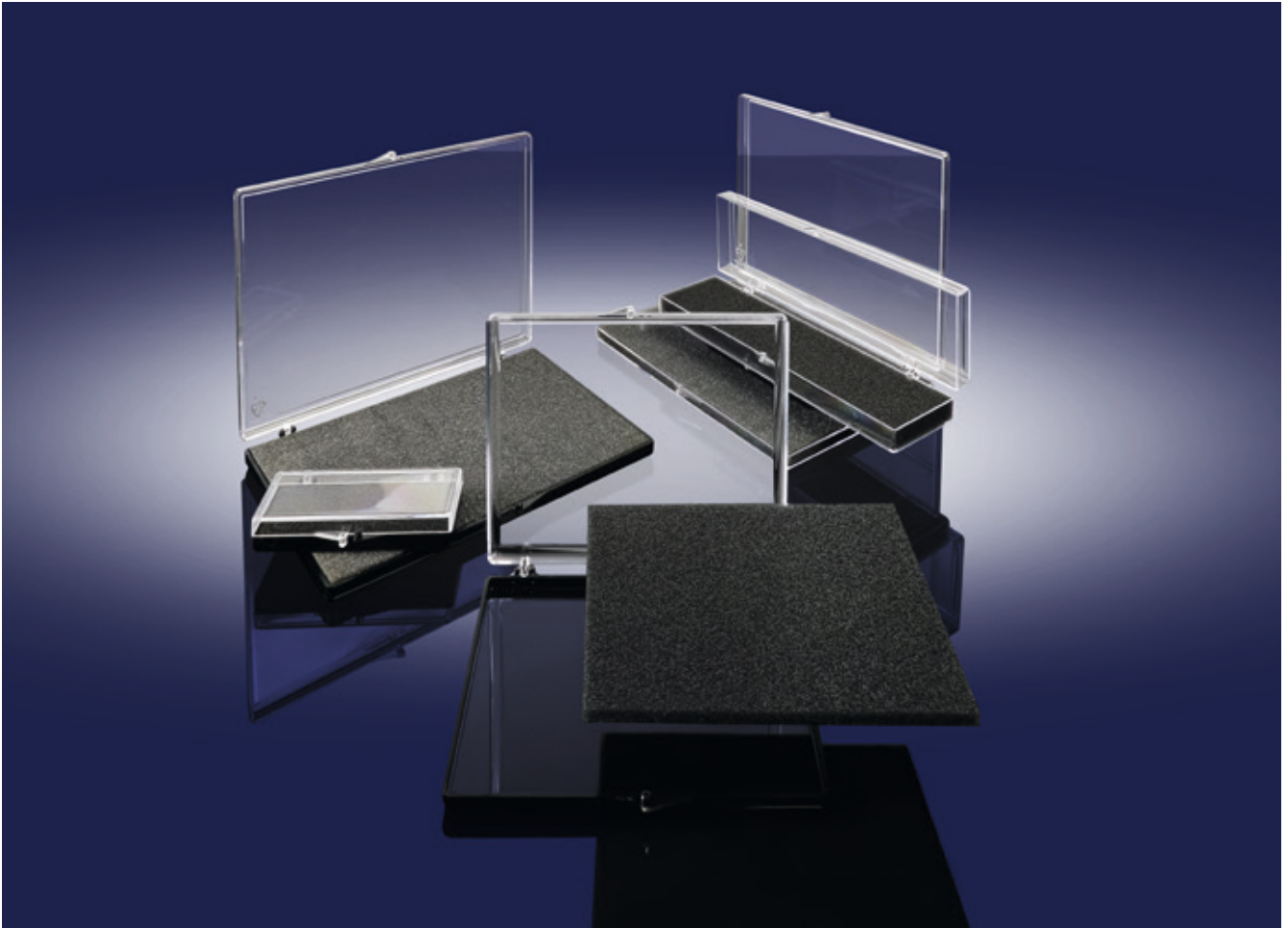

Length x Width x Height	Art. No.	suited for Designation
27 x 27 x 4	2444943	V5-1
27 x 27 x 7	2450101	V5-2, V5-3
27 x 27 x 13	2450100	V5-4, V5-5
30 x 35 x 8	2450103	V5-7
30 x 35 x 14	2450102	V5-8, V5-9
41 x 41 x 14	2500008	V5-10, V5-90, V5-91
43 x 43 x 5	2445492	V5-92
43 x 43 x 10	2445749	V5-93, V5-94
48 x 29 x 8	2450105	V5-11
48 x 29 x 13	2450104	V5-12, V5-13
50 x 50 x 5	2445212	V5-111
50 x 50 x 14	2450106	V5-112, V5-113
50 x 50 x 25	2450107	V5-114, V5-115, V5-116
55 x 38 x 5	2445528	V5-14
55 x 38 x 7	2450108	V5-15
55 x 38 x 13	2445829	V5-16, V5-17
60 x 25 x 5	2450109	V5-18
60 x 25 x 13	2450110	V5-20, V5-21, V5-97
62 x 65 x 2	2445559	V5-95
70 x 45 x 5	2445548	V5-142
70 x 45 x 7	2450112	V5-23
70 x 46 x 13	2449392	V5-132, V5-143
74 x 74 x 5	2445710	V5-24
74 x 74 x 18	2450114	V5-25, V5-26
78 x 30 x 5	2445200	V5-51
78 x 30 x 12	2446660	V5-52
78 x 55 x 5	2445195	V5-27
78 x 55 x 12	2450115	V5-28, V5-29

Length x Width x Height	Art. No.	suited for Designation
86 x 54 x 20	2450116	V5-106, V5-108
86 x 54 x 30	2450117	V5-107
95 x 95 x 5	2447057	V5-57
100 x 60 x 5	2447044	V5-58
104 x 72 x 6	2450088	V5-45
104 x 72 x 16	2450087	V5-46, V5-47
117 x 90 x 4	2445594	V5-30
117 x 90 x 10	2445209	V5-145
117 x 90 x 17	2450089	V5-31, V5-32
120 x 40 x 5	2450090	V5-48
120 x 40 x 10	2445111	V5-50
121 x 121 x 3	2450092	V5-120
121 x 121 x 7	2450093	V5-123, V5-124
121 x 121 x 22	2450091	V5-121, V5-125, V5-126
130 x 32 x 7	2450094	V5-33
138 x 44 x 7	2450095	V5-34
138 x 44 x 13	2445522	V5-35
140 x 90 x 8	2450096	V5-36
141 x 44 x 7	2450097	V5-37
160 x 74 x 5	2445215	V5-98, V5-105
160 x 74 x 20	2446117	V5-99, V5-100
160 x 111 x 20	2450098	V5-102, V5-103
160 x 170 x 5	2445214	V5-54
160 x 170 x 20	2445193	V5-55
170 x 42 x 9	2445384	V5-38
193 x 26 x 5	2446454	V5-39
196 x 90 x 8	2450099	V5-40
212 x 22 x 9	2448200	V5-42

# RECTANGULAR BOXES

## INSERTS FOR BALL HINGED BOXES WITH ROUND COMPARTMENTS (boxes see pages 16 – 19)



Dim.	Art. No.	For box
Ø 20 x 2	2445660	V 5-15
Ø 20 x 3,5	2445664	V 5-92
Ø 26 x 3,5	2445665	V 5-92
Ø 26 x 4,5	2445667	V 5-19
Ø 31 x 3,5	2445666	V 5-92
Ø 36 x 4	2445661	V 5-95

Dim.	Art. No.	For box
Ø 36 x 4,5	2445668	V 5-19
Ø 41 x 4	2445662	V 5-95
Ø 45 x 3	2445670	V 5-19
Ø 50 x 4	2445663	V 5-95
Ø 50 x 5	2445659	V 5-24
Ø 80 x 10	2445658	V 5-57

## INSERTS FOR BALL HINGED BOXES WITH RECTANGULAR COMPARTMENTS (boxes see pages 16 – 19)

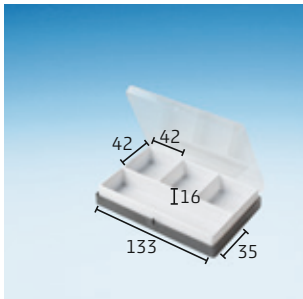

Art. No. **2423210**  
Suited for box **V 5-36**  
4 Compartments

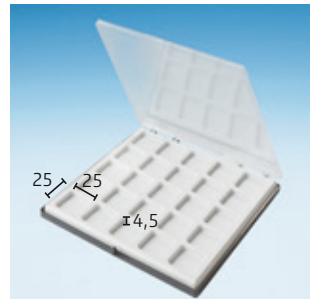

Art. No. **2445654**  
Suited for box **V 5-54**  
25 Compartments

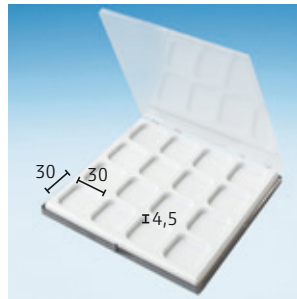

Art. No. **2445653**  
Suited for box **V 5-54**  
16 Compartments

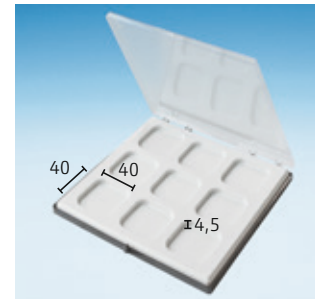

Art. No. **2445652**  
Suited for box **V 5-54**  
9 Compartments

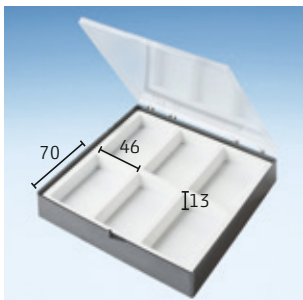

Art. No. **2445655**  
Suited for box **V 5-55**  
6 Compartments

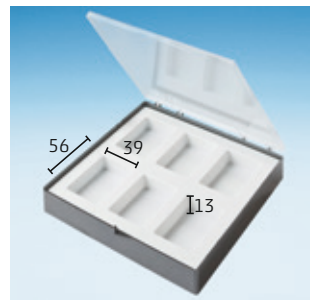

Art. No. **2445656**  
Suited for box **V 5-55**  
6 Compartments

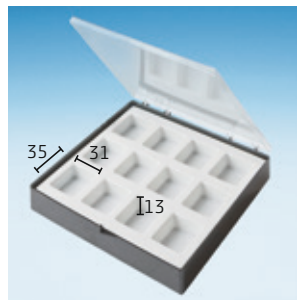

Art. No. **2445657**  
Suited for box **V 5-55**  
12 Compartments

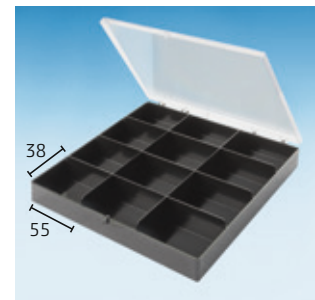

Art. No. **2445760**  
Designation **V 30-28**  
Dim. 170 x 160 x 25 mm  
12 Comp. each 55 x 38 mm

## BALL HINGED BOXES WITH FIXED COMPARTMENTS



Art. No. **2427545** Designation **V 30-25**

Outside dim.  
98 x 93 x 33 mm



Art. No. **2427543** Designation **V 30-23**

Outside dim.  
163 x 120 x 29 mm



Art. No. **2427540** Designation **V 30-20**



Art. No. **2427541** Designation **V 30-21**



Art. No. **2427542** Designation **V 30-22**



Art. No. **2445276** Designation **V 30-27**

## GEL-BOXES with Gel-Coating

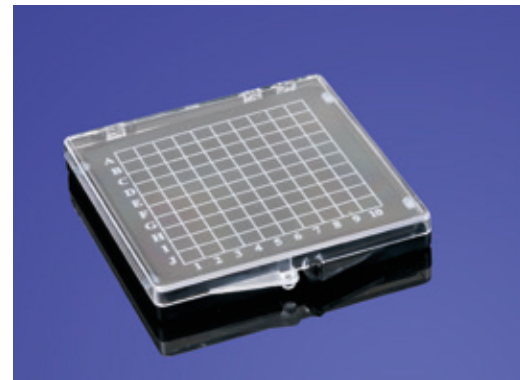

Inside dim.	Art. No.
51 x 51 x 7	<b>8520126</b>
71 x 51 x 11	<b>8520127</b>
81 x 81 x 8,5	<b>8520128</b>

## RECTANGULAR BOXES

**SQUARE HINGED BOXES** made of break-proof Polypropylene, for the dispatch of sensitive components.  
With film hinge and sturdy snap-in lock.



Dimensions	Art. No.	Product name
22 x 22 x 8	2427054	V20-1
35 x 35 x 12	2427076	V20-3
35 x 35 x 25	2427098	V20-50
36 x 36 x 8	2427070	V20-24
37 x 37 x 4	2427065	V20-2
47 x 47 x 19	2427097	V20-5
49 x 49 x 6	2427092	V20-4
52 x 36 x 5	2427106	V20-70
58 x 58 x 40	2427096	V20-43
60 x 60 x 25	2427095	V20-42
62 x 62 x 12	2427094	V20-41
63 x 63 x 6	2427093	V20-40
67 x 67 x 26	2427114	V20-8
67 x 67 x 40	2427099	V20-51
69 x 18 x 7	2427108	V20-72
69 x 18 x 25	2427107	V20-71

Dimensions	Art. No.	Product name
69 x 69 x 12	2427105	V20-7
70 x 70 x 6	2427104	V20-6
82 x 31 x 11	2427109	V20-73
86 x 86 x 40	2427103	V20-55
88 x 88 x 25	2427102	V20-54
91 x 91 x 12	2427101	V20-53
92 x 92 x 6	2427100	V20-52
100 x 100 x 40	2427057	V20-12
101 x 101 x 25	2427056	V20-11
103 x 103 x 12	2427055	V20-10
105 x 105 x 6	2427124	V20-9
107 x 53 x 18	2427111	V20-75
107 x 53 x 40	2427110	V20-74
127 x 127 x 40	2427066	V20-20
130 x 130 x 25	2427064	V20-19
132 x 132 x 12	2427063	V20-18

Dimensions	Art. No.	Product name
133 x 133 x 6	2427062	V20-17
138 x 82 x 27	2427113	V20-77
138 x 82 x 40	2427112	V20-76
160 x 160 x 40	2427061	V20-16
163 x 163 x 25	2427060	V20-15
164 x 164 x 12	2427059	V20-14
165 x 165 x 6	2427058	V20-13
185 x 90 x 35	2444376	V20-300
200 x 200 x 40	2427074	V20-28
205 x 205 x 25	2427073	V20-27
207 x 207 x 12	2427072	V20-26
208 x 208 x 6	2427071	V20-25
260 x 260 x 25	2427069	V20-23
263 x 263 x 12	2427068	V20-22
264 x 264 x 6	2427067	V20-21

### PP UNI BOXES



Dimensions	Art. No.	Designation
32 x 32 x 8	2432329	V20-200
55 x 39 x 10	2432330	V20-201
66 x 47 x 13	2432331	V20-202

Dimensions	Art. No.	Designation
92 x 65 x 17	2432332	V20-203
111 x 78 x 26	2432333	V20-204
134 x 95 x 30	2432334	V20-205



## INSERTS / FLAT CASES plus LID

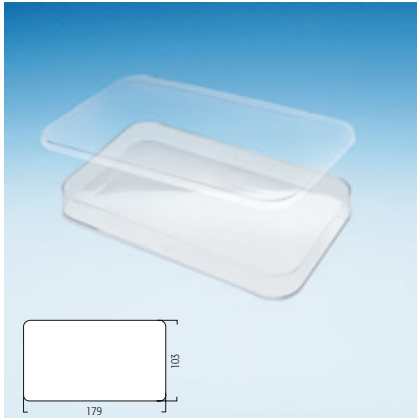

Art. No. **2428127** without lid Designation **V 7-1/9**

Art. No. **2428126** with lid Designation **V 7-1/1**

1 Compartment

Outside dim. Container: 182 x 106 x 15

Lid: 182,5 x 107 x 5,5

Height bottom: 13,4 inside



Art. No. **2428138** without lid Designation **V 7-2/9**

Art. No. **2428137** with lid Designation **V 7-2/1**

3 Compartments

Outside Dim. Container: 182 x 106 x 15

Lid: 182,5 x 107 x 5,5

Height bottom: 13,4 inside



Art. No. **2428141** without lid Designation **V 7-3/9**

Art. No. **2428140** with lid Designation **V 7-3/1**

4 Compartments

Outside dim. Container: 182 x 106 x 15

Lid: 182,5 x 107 x 5,5

Height bottom: 13,4 inside



Art. No. **2428149** without lid Designation **V 7-7/9**

Art. No. **2428148** with lid Designation **V 7-7/1**

9 Compartments

Outside dim. Container: 182 x 106 x 15

Lid: 182,5 x 107 x 5,5

Height bottom: 13,4 inside



Art. No. **2428154** without lid Designation **V 7-9/9**

Art. No. **2428153** with lid Designation **V 7-9/1**

15 Compartments

Outside dim. Container: 182 x 106 x 15

Lid: 182,5 x 107 x 5,5

Height bottom: 13,4 inside



Art. No. **2428133** without lid Designation **V 7-11/9**

Art. No. **2428132** with lid Designation **V 7-11/1**

25 Compartments

Outside dim. Container: 182 x 106 x 15

Lid: 182,5 x 107 x 5,5

Height bottom: 13,4 inside



Art. No. **2428130** without lid Designation **V 7-10/9**

Art. No. **2428129** with lid Designation **V 7-10/1**

24 Compartments, Outside dim. 182 x 106 x 15

Lid: 182,5 x 107 x 5,5

Height bottom: 13,4 inside

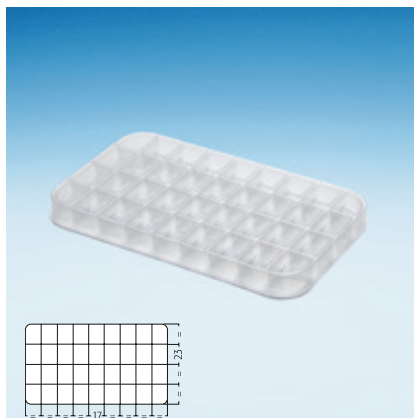

Art. No. **2428136** without lid Designation **V 7-12/9**

made of vacuum-formed foil material,

36 Compartments

Outside dim.: 180 x 105 x 16

Inside dim. comp.: 22 x 16 x 15

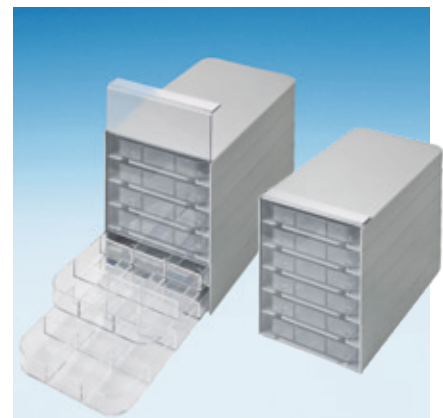

Insert as drawer for combined cabinet A 1-3 grey, height of cabinet variable.

Order instructions: Cabinet A 1-3, specify height (number of inserts) + Art. No. of inserts / Individual parts: Frame no.

**2422580**, Lid plate no. **2422582**, Slider No. **2422584**

## BOXES WITH COMPARTMENTS

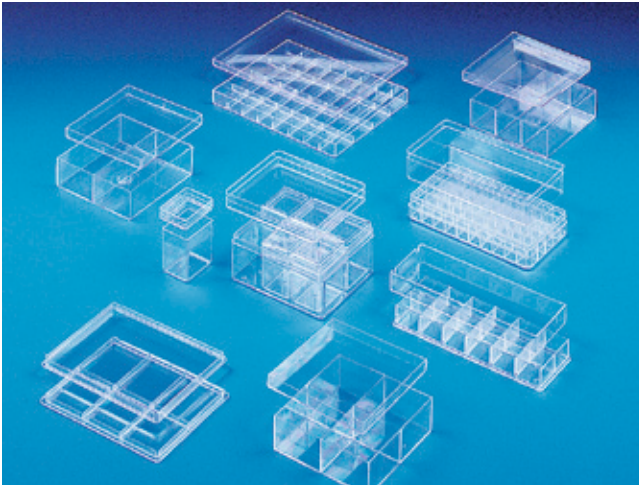

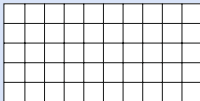
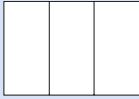
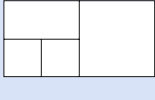
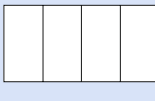
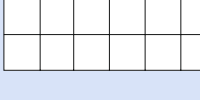
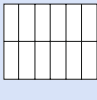
Art. No.	<b>2428064</b>	
Designation	<b>V 6-21</b>	
Outside dim.	144 x 74 x 36	
loose gridded insert 20 mm high with 50 holes 12,5 x 12,5 for ampoules		
Art. No.	<b>2428106</b>	
Designation	<b>V 6-6</b>	
Outside dim.	100 x 73 x 16	
3 Compartments	69 x 31 x 11	
Art. No.	<b>2428115</b>	
Designation	<b>V 6-8</b>	
Outside dim.	113 x 59 x 23	
4 Compartments		
Art. No.	<b>2428116</b>	
Designation	<b>V 6-9</b>	
Outside dim.	113 x 59 x 23	
4 Compartments	53 x 25 x 20	
Art. No.	<b>2428114</b>	
Designation	<b>V 6-7</b>	
Outside dim.	160 x 58 x 20	
12 Compartments	23 x 23 x 16	
Art. No.	<b>2428104</b>	
Designation	<b>V 6-5</b>	
Outside dim.	71 x 55 x 13	
12 Compartments	25 x 10 x 10	

Art. No. **2428038**

Designation **V 6-11**  
 Outside dim. 47 x 47 x 15  
 4 Compartments 20 x 20 x 12

Art. No. **2428101**

Designation **V 6-4**  
 Outside dim. 55 x 45 x 7  
 6 Compartments 19 x 15 x 5

Art. No. **2428053**

Designation **V 6-18**  
 Outside dim. 170 x 137 x 16  
 32 Compartments 31 x 19 x 13  
 Partition height 6,5 mm

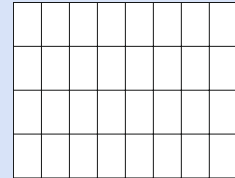
Art. No. **2428037**

Designation **V 6-10**  
 Outside dim. 133 x 102 x 9  
 3 Compartments 49 x 40 x 5  
 3 Compartments 42 x 40 x 5

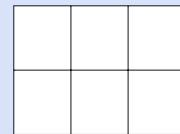
Art. No. **2428050**

Designation **V 6-16**  
 Outside dim. 100 x 100 x 30  
 4 Compartments 46 x 46 x 28

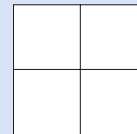
Art. No. **2428044**

Designation **V 6-14**  
 Outside dim. 100 x 100 x 30  
 3 Compartments 95 x 30 x 28

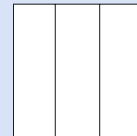
Art. No. **2428045**

Designation **V 6-15**  
 Outside dim. 100 x 100 x 30  
 2 Compartments 95 x 46 x 28

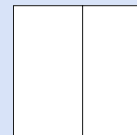
Art. No. **2428052**

Designation **V 6-17**  
 Outside dim. 107 x 89 x 51  
 6 selective cups with top cover  
 37 x 29 x 43

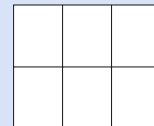

## PLATE FOR WALL PLASTER SPECIMEN

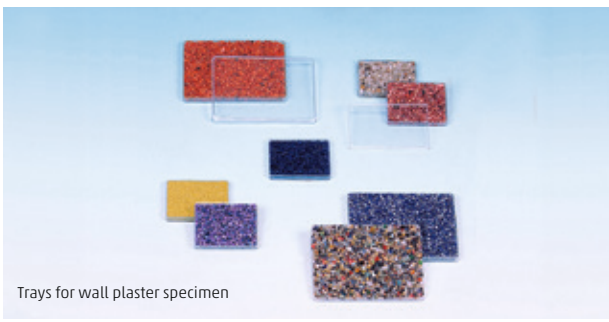

Trays for wall plaster specimen

Dimensions	Art. No.	Dimensions	Art. No.
51/37/5	<b>2422144</b>	166/133/15	<b>2419120</b>
66/41/3*	<b>2422330</b>	169/135/8	<b>2419129</b>
77/46/6	<b>2422337</b>	182/107/15**	<b>2419177</b>
82/52/5*	<b>2422363</b>	184/76/5	<b>2419183</b>
101/74/5	<b>2418930</b>	186/110/7**	<b>2419187</b>
101/74/8	<b>2418931</b>	203/143/11	<b>2419328</b>
120/80/9	<b>2418991</b>	296/232/14	<b>2419612</b>

## FREEZER BOXES for laboratories

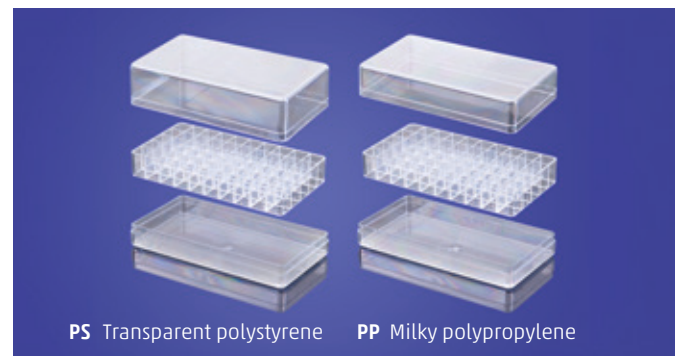

PS Transparent polystyrene

PP Milky polypropylene

Art. No. in PS	<b>2428064</b>	<b>2428071</b>
Designation	<b>V 6-21</b>	<b>V 6-22</b>
Art. No. in PP	<b>2428065</b>	<b>2450343</b>
Designation	<b>V6-21-9-9-11</b>	<b>V6-22-9-9-11-11</b>
Inside Dim.	140 x 70 x 36/17	140 x 70 x 44/17
50 Compartments	12,5 x 12,5 x 21	12,5 x 12,5 x 21



Film membrane boxes





## SMALL-SIZED RECTANGULAR MEMBRANE BOXES

Outside dim.	Art. No.	Design	Colour	Outside dim.	Art. No.	Design	Colour
34 x 34 x 25	<b>8520061</b>	Drop lid + Hinge system	crystal clear PS	55 x 55 x 25	<b>8520006</b>	Snap-on lid	crystal clear PC
38 x 38 x 16	<b>8520062</b>	Snap-on lid	crystal clear PS	55 x 55 x 25	<b>8520066</b>	Snap-on lid	crystal clear PS
38 x 38 x 16	<b>8520122</b>	Snap-on lid	neon yellow/ neon yellow PS	55 x 55 x 25	<b>8520067</b>	Drop lid + Hinge system	crystal clear PS
38 x 38 x 16	<b>8520123</b>	Snap-on lid	neon red/ neon red PS	75 x 50 x 25	<b>8520138</b>	Hinge + Closure	crystal clear PS
38 x 38 x 16	<b>8520124</b>	Snap-on lid	neon blue / neon blue PS	75 x 75 x 12	<b>8520007</b>	Snap-on lid	crystal clear PC
38 x 38 x 17	<b>8520063</b>	Snap-on lid	crystal clear PS	75 x 75 x 25	<b>8520068</b>	Hinge + Closure	crystal clear PS
50 x 50 x 16	<b>8520125</b>	Hinge + Closure	crystal clear PS	75 x 75 x 30	<b>8520008</b>	Snap-on lid	crystal clear PC
50 x 50 x 25	<b>8520064</b>	Drop lid + Hinge system	crystal clear PS	80 x 40 x 18	<b>8520009</b>	Snap-on lid	crystal clear PC
50 x 50 x 25	<b>8520065</b>	Drop lid + Hinge system + Insert	crystal clear PS	80 x 42 x 20	<b>8520069</b>	Snap-on lid	crystal clear PS

## MEDIUM-SIZED RECTANGULAR MEMBRANE BOXES

Outside dim.	Art. No.	Design	Colour	Outside dim.	Art. No.	Design	Colour
100 x 50 x 30	<b>8520070</b>	Hinge + Closure	crystal clear PS	100 x 100 x 75	<b>8520133</b>	Hinge + Closure	crystal clear PS
100 x 75 x 30	<b>8520071</b>	Hinge + Closure	crystal clear PS	125 x 75 x 25	<b>8520074</b>	Hinge + Closure	crystal clear PS
100 x 75 x 50	<b>8520091</b>	Hinge + Closure	crystal clear PS	125 x 100 x 30	<b>8520075</b>	Hinge + Closure	crystal clear PS
100 x 100 x 30	<b>8520072</b>	Hinge + Closure	crystal clear PS	125 x 125 x 50	<b>8520076</b>	Hinge + Closure	crystal clear PS
100 x 100 x 50	<b>8520073</b>	Hinge + Closure	crystal clear PS	125 x 125 x 75	<b>8520077</b>	Hinge + Closure	crystal clear PS

## LARGE-SIZED RECTANGULAR MEMBRANE BOXES

Outside dim.	Art. No.	Design	Colour	Outside dim.	Art. No.	Design	Colour
150 x 50 x 25	<b>8520078</b>	Hinge + Closure	crystal clear PS	200 x 100 x 50	<b>8520084</b>	Hinge + Closure	crystal clear PS
150 x 75 x 25	<b>8520139</b>	Hinge + Closure	crystal clear PS	200 x 150 x 100	<b>8520137</b>	Hinge + Closure	crystal clear PS
150 x 100 x 16	<b>8520134</b>	Hinge + Closure	crystal clear PS	220 x 120 x 65	<b>8520141</b>	Hinge + Closure	crystal clear PS
150 x 125 x 50	<b>8520079</b>	Hinge + Closure	crystal clear PS	225 x 175 x 75	<b>8520085</b>	Hinge + Closure	crystal clear PS
150 x 150 x 100	<b>8520080</b>	Hinge + Closure	crystal clear PS	250 x 75 x 25	<b>8520086</b>	Hinge + Closure	crystal clear PS
175 x 75 x 50	<b>8520081</b>	Hinge + Closure	crystal clear PS	250 x 200 x 50	<b>8520087</b>	Hinge + Closure	crystal clear PS
175 x 125 x 50	<b>8520135</b>	Hinge + Closure	crystal clear PS	275 x 100 x 50	<b>8520088</b>	Hinge + Closure	crystal clear PS
175 x 150 x 50	<b>8520136</b>	Hinge + Closure	crystal clear PS	275 x 200 x 200	<b>8520140</b>	Hinge + Closure	crystal clear PS
175 x 175 x 25	<b>8520082</b>	Hinge + Closure	crystal clear PS	300 x 75 x 25	<b>8520089</b>	Hinge + Closure	crystal clear PS
180 x 54 x 30	<b>8520092</b>	Hinge + Closure	crystal clear PS	300 x 150 x 50	<b>8520129</b>	Hinge + Closure	crystal clear PS
200 x 50 x 25	<b>8520083</b>	Hinge + Closure	crystal clear PS	300 x 150 x 75	<b>8520130</b>	Hinge + Closure	crystal clear PS
				300 x 300 x 50	<b>8520090</b>	Hinge + Closure	crystal clear PS



## YOUR SUPPLIER FOR MEMBRANE BOXES

- extensive assortment
- for highly sensitive products
- levitating storage
- carefully fixation
- safe transport
- long-lasting packaging
- reusable
- crystal clear inside view



## Modern Art of Assortment Cases

- New generations
- Each available in different heights
- Corporate Design
- Trendy colours
- Available with standard inserts

# ASSORTMENT CASES

**SMALL ASSORTMENT BOXES (FLAT)**  
**TYPE SOK 108, 009/009**



**ESD design**



Conductive box  
 see page 96

Outside dim. 190 x 126 x 18

Inside dimensions 185 x 108 x 11

## COLOUR VARIANTS

 Art. No. <b>8120297</b> Colours: (T) (O)	 Art. No. <b>8120299</b> Colours: (T) (R)	 Art. No. <b>8120301</b> Colours: (T) (B)
 Art. No. <b>8120303</b> Colours: (T) (LB)	 Art. No. <b>8120305</b> Colours: (T) (G)	 Art. No. <b>8120307</b> Colours: (T) (W)

## VACUUM FORMING INSERTS (transparent)

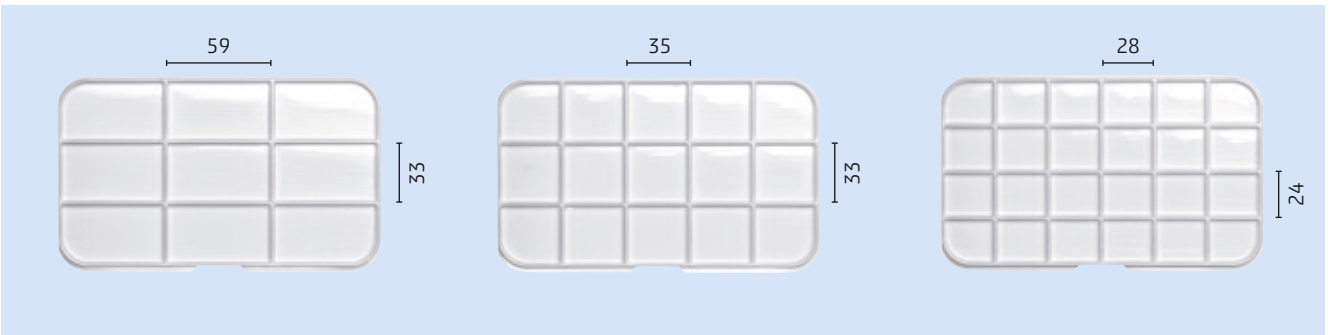

Art. No.	<b>2448390</b>
Outside dim.	185 x 108 x 11
Colours	(T) transparent
Comp.	9

Art. No.	<b>2448391</b>
Outside dim.	185 x 108 x 11
Colours	(T) transparent
Comp.	15

Art. No.	<b>2448392</b>
Outside dim.	185 x 108 x 11
Colours	(T) transparent
Comp.	24

Compartments = Inside dimensions

(T) = transparent



**SMALL ASSORTMENT BOXES (MEDIUM)**  
TYPE SOK 108, 028/009



ESD design

 Conductive box  
see page 96

Outside dim. 190 x 126 x 37

Inside dimensions 185 x 108 x 29

**COLOUR VARIANTS**



Art. No. **8120311**  
Colours: (T) ●

Art. No. **8120313**  
Colours: (T) ●

Art. No. **8120315**  
Colours: (T) ●

Art. No. **8120317**  
Colours: (T) ○

Art. No. **8120319**  
Colours: (T) (T)

Art. No. **8120309**  
Colours: (T) ○

Art. No. **8120368**  
Colours: (T) ●

**VACUUM FORMING INSERTS (white)**

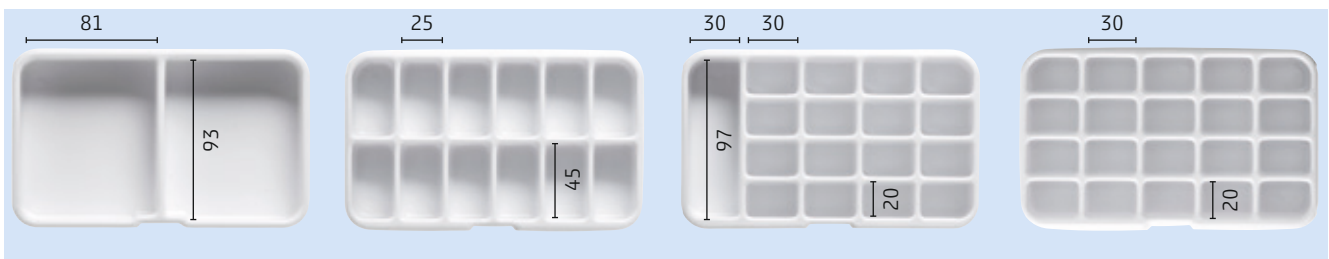

Art. No.	<b>2448788</b>
Outside dim.	185 x 108 x 29
Colours	○ white
Comp.	2

Art. No.	<b>2448789</b>
Outside dim.	185 x 108 x 29
Colours	○ white
Comp.	12

Art. No.	<b>2448790</b>
Outside dim.	185 x 108 x 29
Colours	○ white
Comp.	17

Art. No.	<b>2448791</b>
Outside dim.	185 x 108 x 29
Colours	○ white
Comp.	20

Compartments = Inside dimensions

Usable inside dimensions in mm.

Current prices on [www.licefa.de/en](http://www.licefa.de/en)

Dimensions subject to errors and corrections!

(T) = transparent

### ASSORTMENT BOXES (MEDIUM AND HIGH)



Medium Assortment Box:

**Type SOK 108, 028/009**

Outside dim. 190 x 126 x 37

Inside dimensions 185 x 108 x 29

High Assortment Box:

**Type SOK 108, 028/028**

Outside dim. 190 x 126 x 56

Inside dimensions 185 x 108 x 48



Insert for boxes of medium height  
2 inserts per box possible  
9 inserts = refer to page 17 V 7-.../9



Art. No. **2428127**  
Designation **V7-1/9**

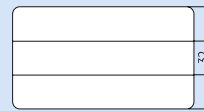

Art. No. **2428138**  
Designation **V7-2/9**

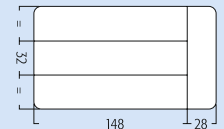

Art. No. **2428141**  
Designation **V7-3/9**

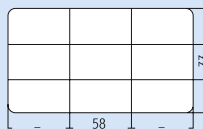

Art. No. **2428149**  
Designation **V7-7/9**

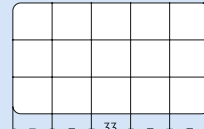

Art. No. **2428154**  
Designation **V7-9/9**

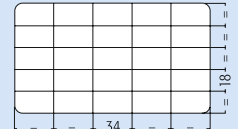

Art. No. **2428133**  
Designation **V7-11/9**

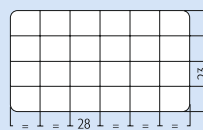

Art. No. **2428130**  
Designation **V7-10/9**

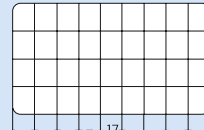

Art. No. **2428136**  
Designation **V7-12/9**

### HIGH ASSORTMENT BOX / COLOUR VARIATIONS TYPE SOK 108, 028/028



Art. No. **8120322**  
Colours: (T) ●



Art. No. **8120323**  
Colours: (T) ●



Art. No. **8120321**  
Colours: (T) (T)

Compartments = Inside dimensions

Usable inside dimensions in mm.

Current prices on [www.licefa.de/en](http://www.licefa.de/en)

(T) = transparent

Dimensions subject to errors and corrections!

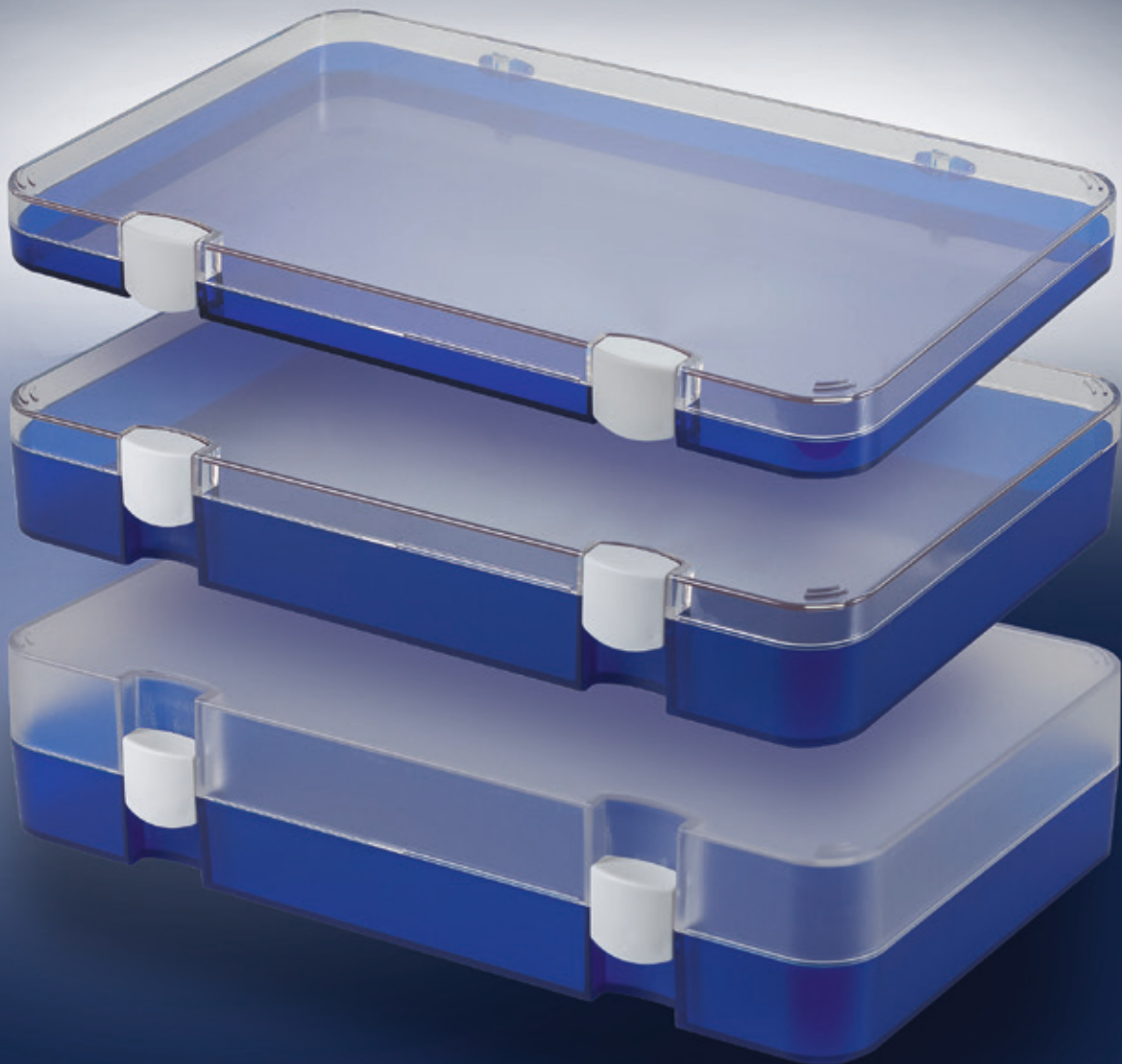
**LARGER ASSORTMENT BOXES** boxes with two locks

SOK 166, 014/014 Flat  
SOK 166, 032/014 Medium  
SOK 166, 032/032 High

In 3 heights  
Inside dimensions 21, 39, 57 x 295 x 166 mm



**ESD design**

Conductive box  
see page 96

## ASSORTMENT CASES

**LARGE ASSORTMENT CASE (FLAT)** with two lock rings  
**TYPE SOK 166, 014/014**



ESD design



Conductive box  
 see page 96

Outside dim. 303 x 192 x 28  
 Inside dimensions 295 x 166 x 21

### COLOUR VARIANTS



Art. No. **8120339**  
 Colours: (T) ●

Art. No. **8120338**  
 Colours: (T) ●

Art. No. **8120336**  
 Colours: (T) (T)

Art. No. **8120337**  
 Colours: (T) ○

Art. No. **8120341**  
 Colours: (T) ○

Art. No. **8120340**  
 Colours: (T) ●

### VACUUM FORMING INSERTS (white)

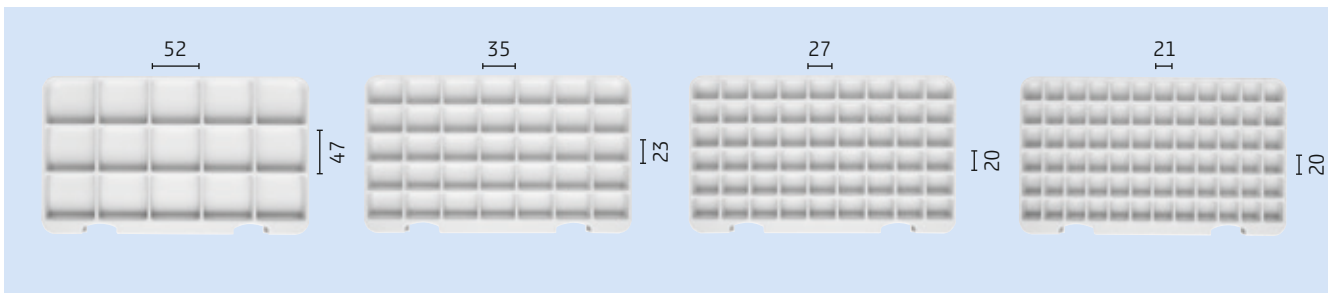

Art. No. **2448792**  
 Comp. 15  
 Outside dim. 295 x 166 x 21

Art. No. **2448793**  
 Comp. 35  
 Outside dim. 295 x 166 x 21

Art. No. **2448794**  
 Comp. 54  
 Outside dim. 295 x 166 x 21

Art. No. **2448795**  
 Comp. 72  
 Outside dim. 295 x 166 x 21

Compartments = Inside dimensions

(T) = transparent

## LARGE ASSORTMENT CASE (MEDIUM) with two lock rings TYPE SOK 166, 032/014



ESD design



Conductive box  
see page 96

Outside dim. 303 x 192 x 46  
Inside dimensions 295 x 166 x 39

### COLOUR VARIANTS



Art. No. **8120351**  
Colours: (T) ●

Art. No. **8120350**  
Colours: (T) ●

Art. No. **8120348**  
Colours: (T) (T)

Art. No. **8120349**  
Colours: (T) ○

Art. No. **8120353**  
Colours: (T) ○

Art. No. **8120352**  
Colours: (T) ●

### VACUUM FORMING INSERTS (white)

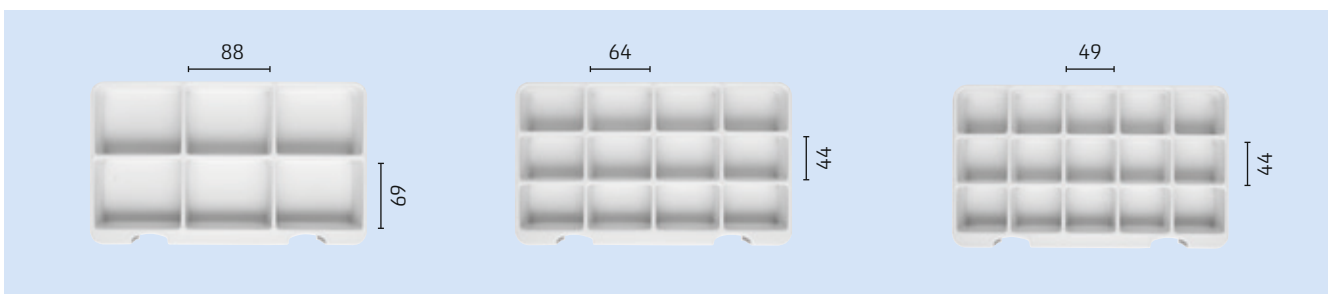

Art. No. **2448796**  
Comp. 6  
Outside dim. 295 x 166 x 39

Art. No. **2448797**  
Comp. 12  
Outside dim. 295 x 166 x 39

Art. No. **2448798**  
Comp. 15  
Outside dim. 295 x 166 x 39

Compartments = Inside dimensions

Usable inside dimensions in mm.

Current prices on [www.liceфа.de/en](http://www.liceфа.de/en)

(T) = transparent

Dimensions subject to errors and corrections!

## ASSORTMENT CASES

**LARGE ASSORTMENT CASES (HIGH)** with two lock rings  
**TYPE SOK 166, 032/032**

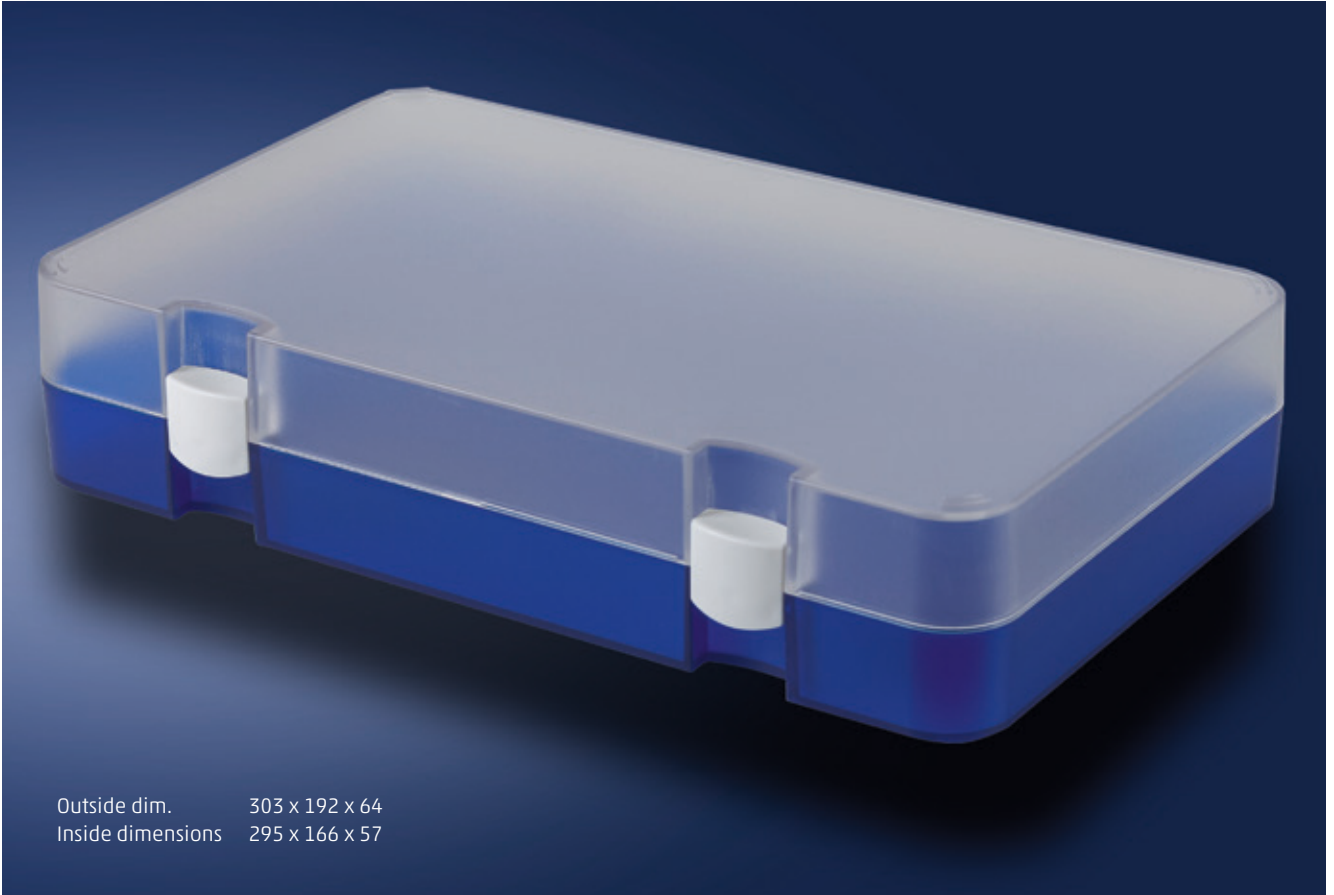

Outside dim. 303 x 192 x 64  
 Inside dimensions 295 x 166 x 57

### COLOUR VARIATIONS

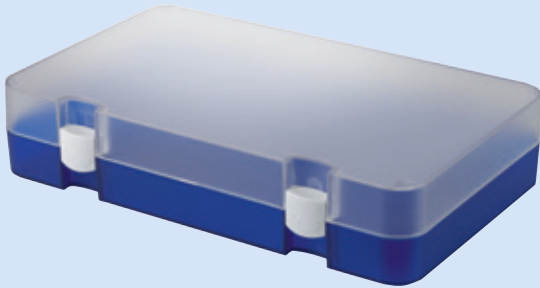

Art. No. **8120357**

Colours: (T) ●



Art. No. **8120356**

Colours: (T) ●



Art. No. **8120355**

Colours: (T) (T)

## ASSORTMENT BOXES WITH SLIDING-FASTENER

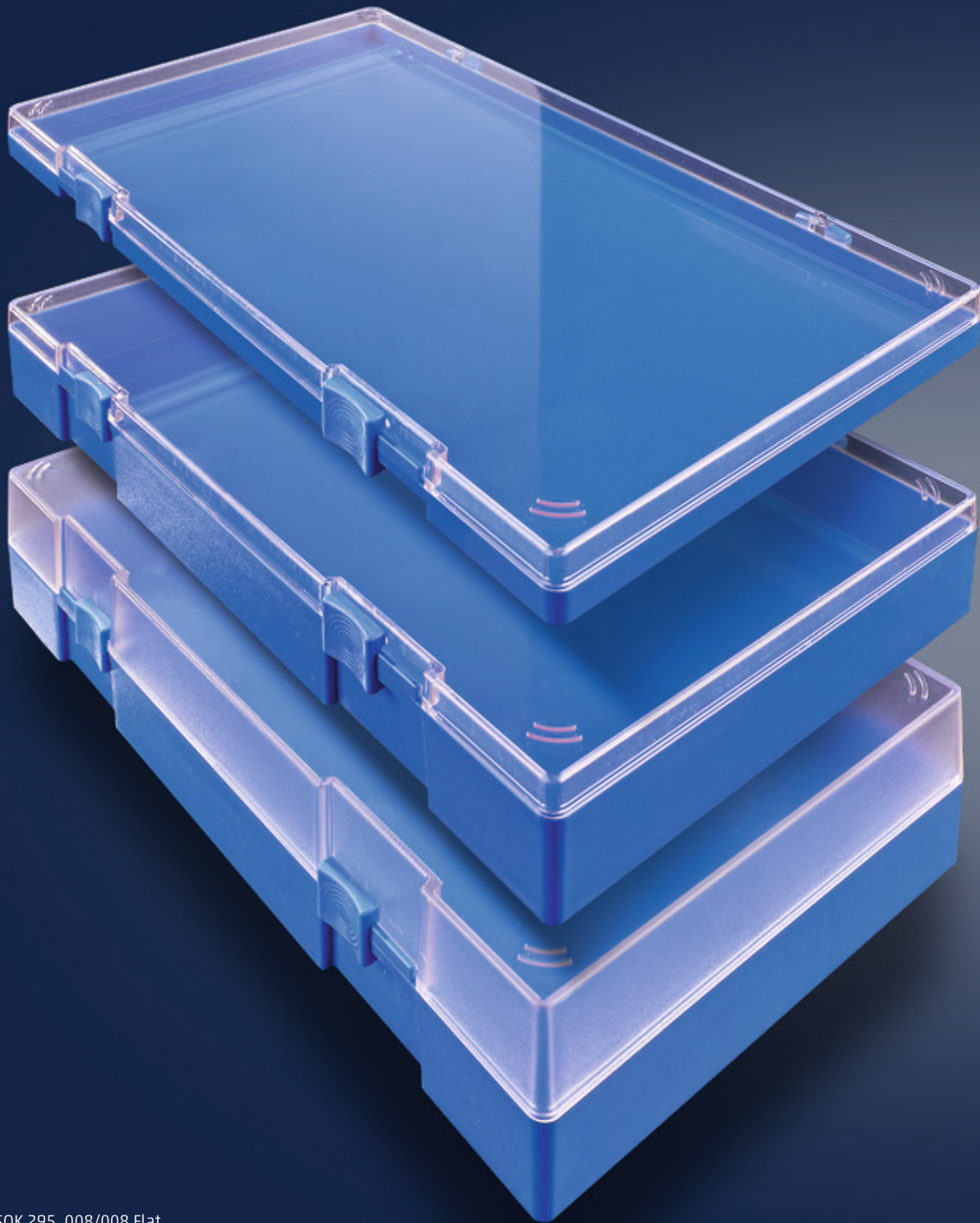

SOK 295, 008/008 Flat  
SOK 295, 030/008 Medium  
SOK 295, 030/030 High

## ASSORTMENT CASES

ASSORTMENT CASES WITH HINGED LIDS SOK 295 – 008/008, Outside dimensions 300 x 178 x 23 mm  
SOK 295, 008/008



Art. No.	<b>8120382</b>
Inside dimensions	295 x 164 x 16
Height bottom part	8 mm
Colours	Ⓟ ●

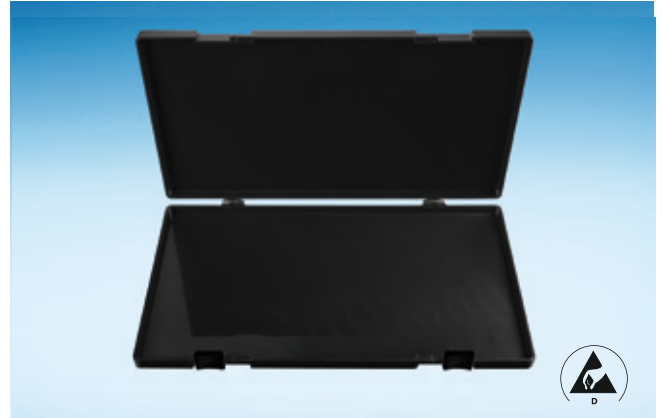

Art. No.	<b>8120383</b> (see page 97)
Inside dimensions	295 x 164 x 16
Height bottom part	8 mm
Colours:	● ●

### VACUUM FORMING INSERTS (white)

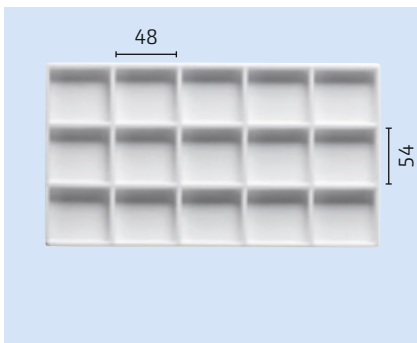

Art. No. **2500109** Comp.: 15

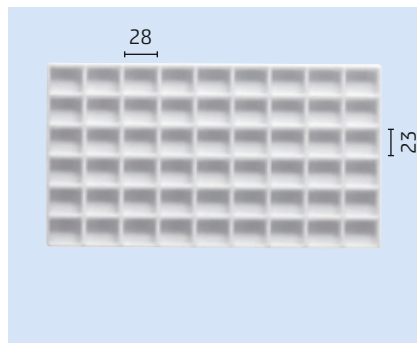

Art. No. **2500110** Comp.: 54

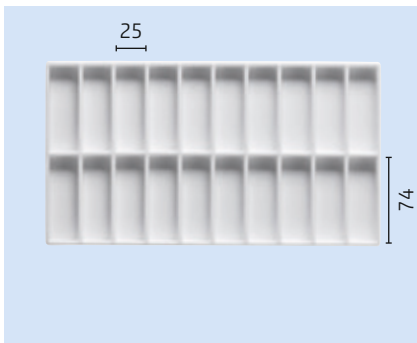

Art. No. **2500111** Comp.: 20

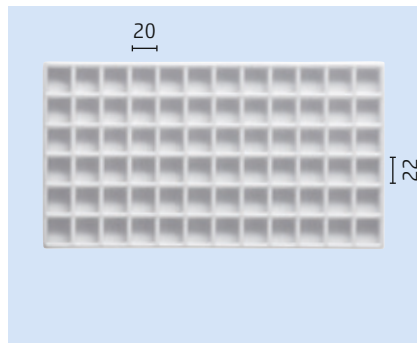

Art. No. **2500112** Comp.: 72

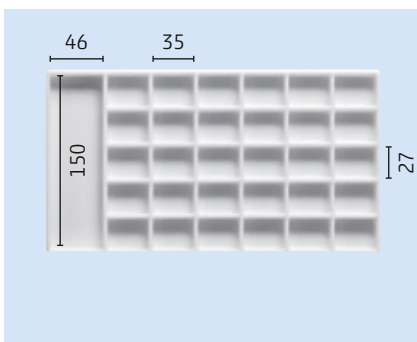

Art. No. **2500113** Comp.: 31

Compartments = Inside dimensions

### VACUUM-FORMING INSERTS (black)

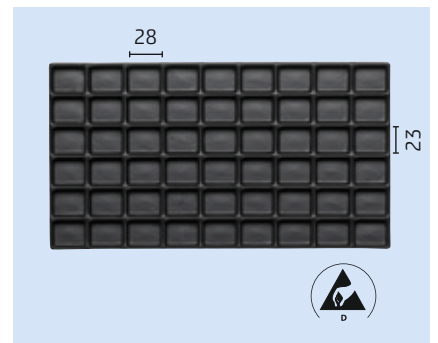

Art. No. **2500114** Comp.: 54

(see page 97)

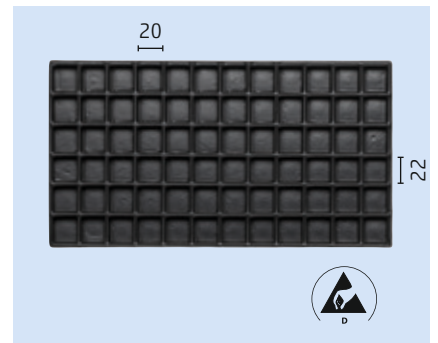

Art. No. **2500115** Comp.: 72

(see page 97)



Example of a custom foam insert

### Assortment Cases SOK 295 008/008

featuring a foam-padded frame to **accommodate mounting trays**, e.g. for high-grade precision-engineered lenses designed as working trays incorporating storage and forwarding facilities



# ASSORTMENT CASES

**ASSORTMENT CASES WITH HINGED LIDS** SOK 295 – 030/008, Outside dimensions 300 x 178 x 45 mm  
**SOK 295, 030/008**



Art. No.	<b>8120385</b>
Inside dimensions	295 x 164 x 38
Height bottom part	30 mm
Colours	① ●

Art. No.	<b>8129024</b> (see page 97)
Inside dimensions	295 x 164 x 38
Height bottom part	30 mm
Colours:	● ●

## VACUUM FORMING INSERTS (white)

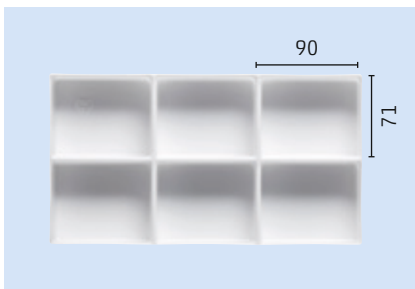

Art. No. **2500101** Comp.: 6  
 Art. No. **2500128 ESD** Comp.: 6 ▲  
 (see page 97)

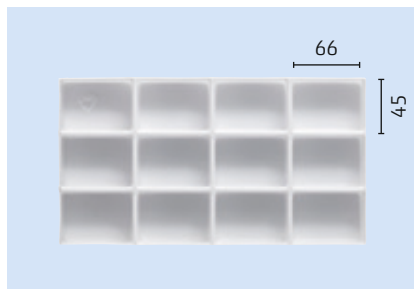

Art. No. **2500102** Comp.: 12  
 Art. No. **2500130 ESD** Comp.: 12 ▲  
 (see page 97)

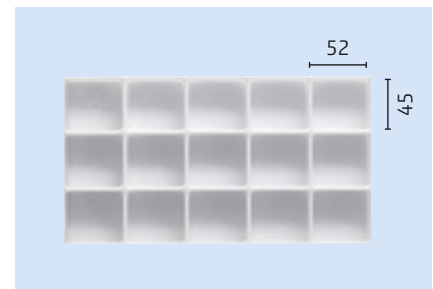

Art. No. **2500103** Comp.: 15  
 Art. No. **2500131 ESD** Comp.: 15 ▲  
 (see page 97)



Art. No. **2500104** Comp.: 28

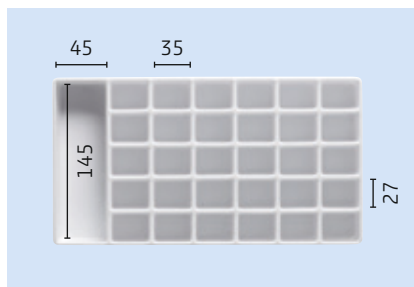

Art. No. **2500106** Comp.: 31

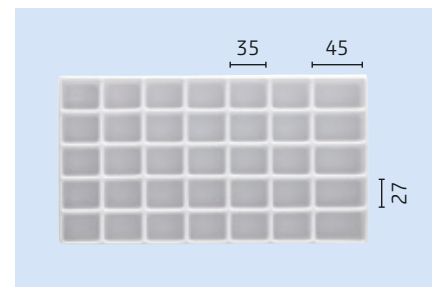

Art. No. **2500107** Comp.: 35

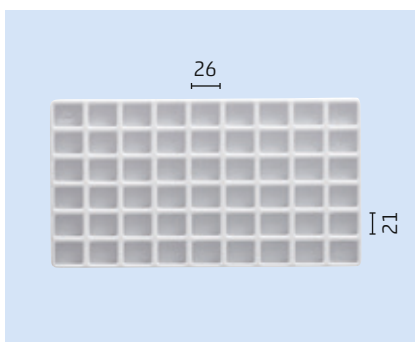

Art. No. **2500108** Comp.: 54

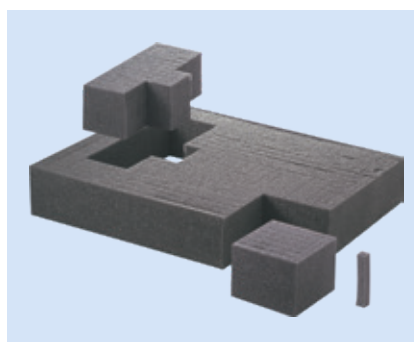

Art. No. **2449568**  
 Gridded foam inlay: 294 x 164 x 30 mm  
 PU grid-size 10 x 10 mm and 5 mm foam-plate

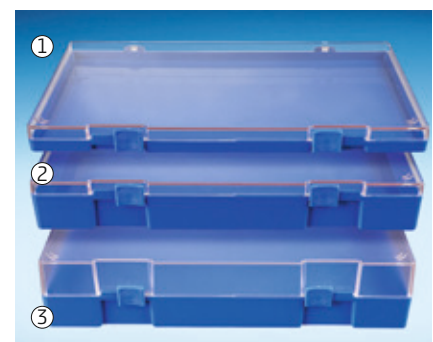

① Art. No. **8120382** 295 x 164 x 16  
 ② Art. No. **8120385** 295 x 164 x 38  
 ③ Art. No. **8120386** 295 x 164 x 60

① = transparent  
 Compartments = Inside dimensions

Usable inside dimensions in mm.

Current prices on [www.liceфа.de/en](http://www.liceфа.de/en)

Dimensions subject to errors and corrections!

### ASSORTMENT CASES WITH HINGED LID SOK 210 DIN A5

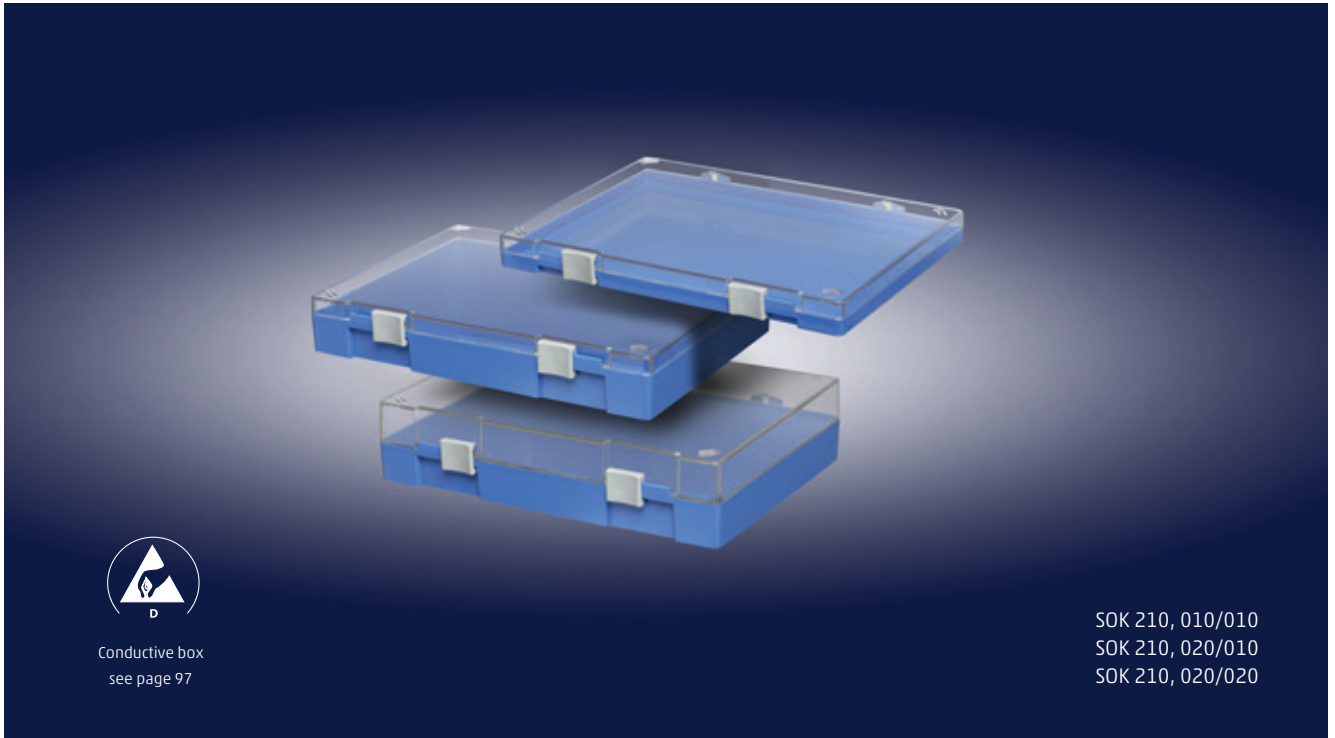

### ASSORTMENT CASES WITH HINGED LID SOK 210, 010/010 DIN A5



### VACUUM-FORMING INSERTS FOR SOK 210, 010/010

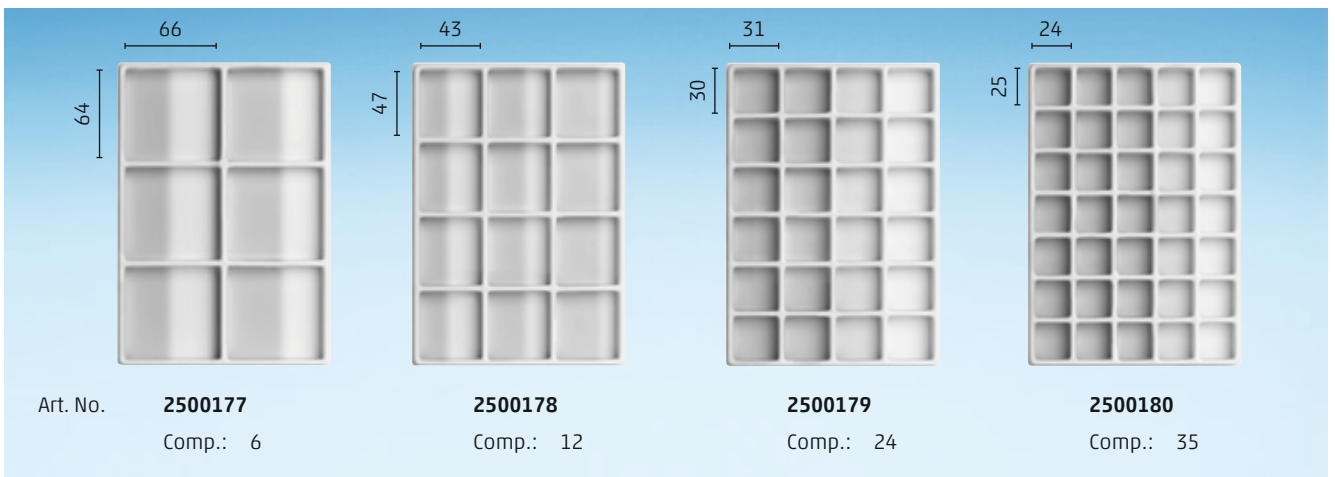

Compartments = Inside dimensions

Ⓜ = transparent

## ASSORTMENT CASES WITH HINGED LID SOK 210 DIN A5

### SOK 210, 020/010



Art. No. **8129049** grey/crystal clear  
inside 214 x 150 x 26  
outside 221 x 160 x 33



Art. No. **8129048** white/crystal clear  
inside 214 x 150 x 26  
outside 221 x 160 x 33

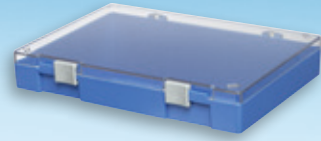

Art. No. **8129047** blue/crystal clear  
inside 214 x 150 x 26  
outside 221 x 160 x 33

### SOK 210, 020/020



Art. No. **8129053** grey/crystal clear  
inside 214 x 150 x 36  
outside 221 x 160 x 43

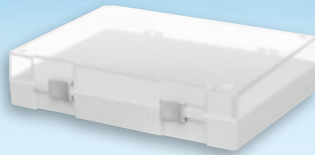

Art. No. **8129052** white/crystal clear  
inside 214 x 150 x 36  
outside 221 x 160 x 43

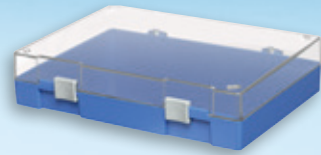

Art. No. **8129051** blue/crystal clear  
inside 214 x 150 x 36  
outside 221 x 160 x 43

### SOK 210, 068/010



Art. No. **8120392** white/crystal clear  
inside 211 x 147 x 73,5  
outside 221 x 160 x 80



Art. No. **8120393** blue/crystal clear  
inside 211 x 147 x 73,5  
outside 221 x 160 x 80

### SOK 210, 068/020



Art. No. **8129054** white/crystal clear  
inside 211 x 147 x 83,5  
outside 221 x 160 x 90



Art. No. **8129055** blue/crystal clear  
inside 211 x 147 x 83,5  
outside 221 x 160 x 90

### SOK 210, 068/068



Art. No. **8120394** white/translucent  
inside 211 x 147 x 131  
outside 221 x 160 x 140

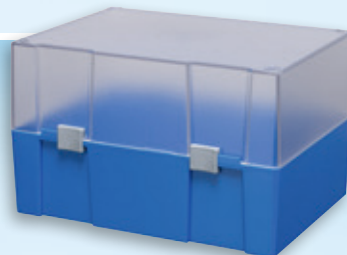

Art. No. **8120395** blue/translucent  
inside 211 x 147 x 131  
outside 221 x 160 x 140

# ASSORTMENT CASES

**BASE BOX** inside 288 x 157 x 38 mm, outside 295 x 175 x 42 mm

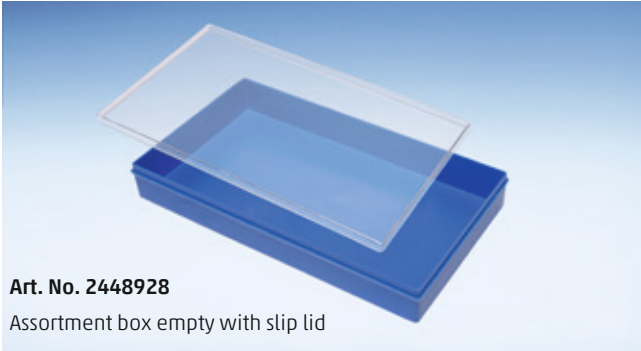

**Art. No. 2448928**  
Assortment box empty with slip lid

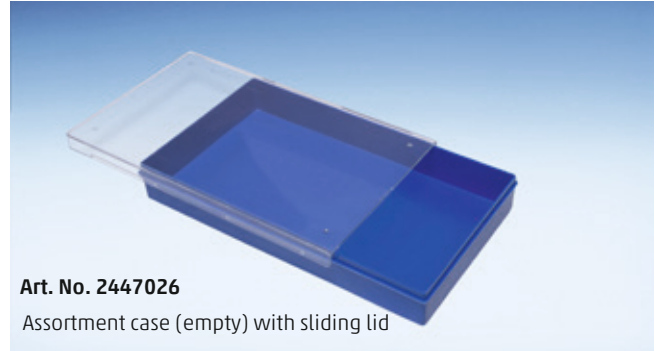

**Art. No. 2447026**  
Assortment case (empty) with sliding lid

◀ Choice of two lid types ▶

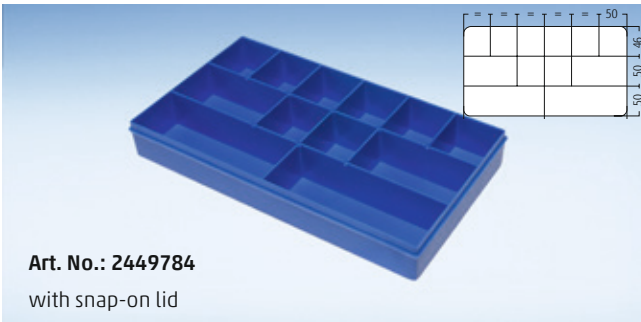

**Art. No.: 2449784**  
with snap-on lid



**Art. No.: 2428448**  
with snap-on lid

**VACUUM-FORMED INLAYS** (matching Art. No. 2448928 or 2447026, height 42 mm)

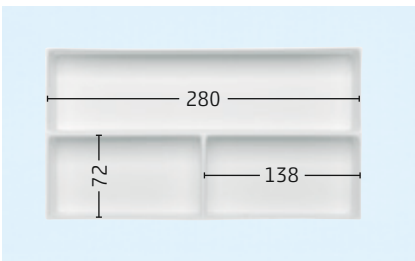

**Art. No.: 2423199**  
Comp.: 3

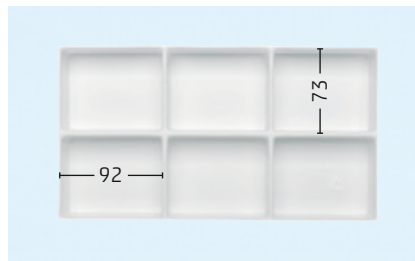

**Art. No.: 2423185**  
Comp.: 6

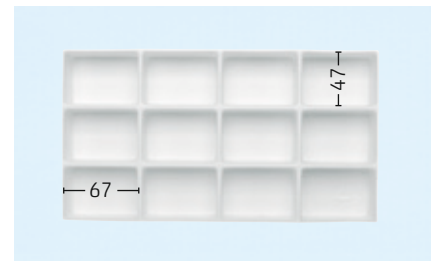

**Art. No.: 2423188**  
Comp.: 12

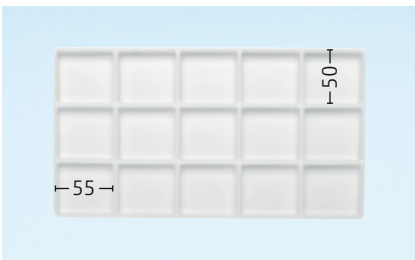

**Art. No.: 2423189**  
Comp.: 15



**Art. No.: 2423200**  
Comp.: 28

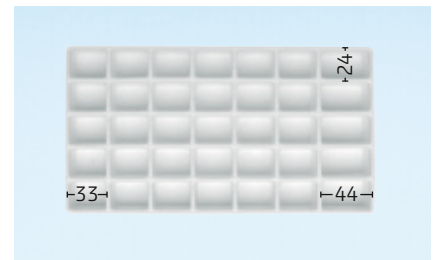

**Art. No.: 2423191**  
Comp.: 35

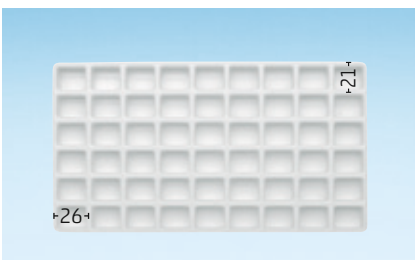

**Art. No.: 2423194**  
Comp.: 54

Compartments = Inside dimensions

Usable inside dimensions in mm.

Current prices on [www.licefa.de/en](http://www.licefa.de/en)

Ⓜ = transparent

Dimensions subject to errors and corrections!

HINGED LID BOXES

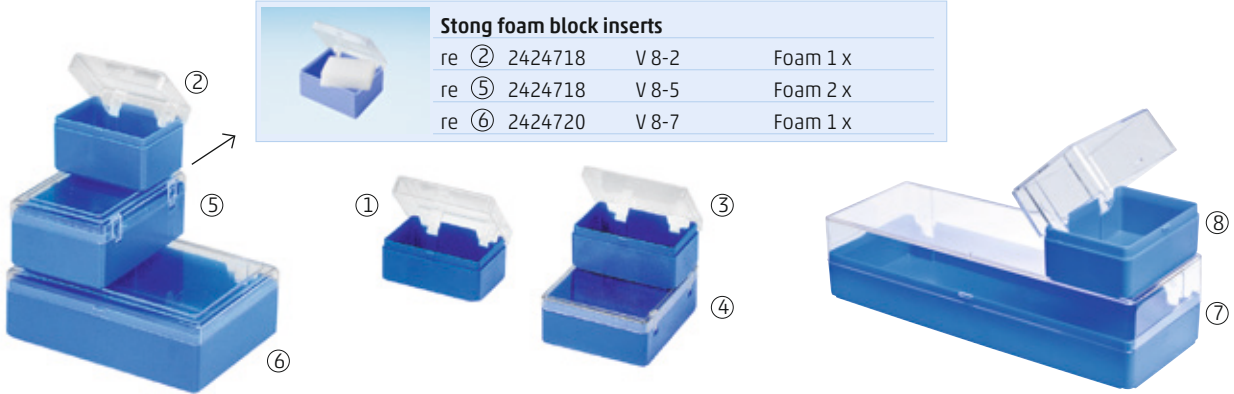

Stong foam block inserts				
re	②	2424718	V 8-2	Foam 1 x
re	⑤	2424718	V 8-5	Foam 2 x
re	⑥	2424720	V 8-7	Foam 1 x

Art. No.	① 2428163	② 2428236	③ 2428246	④ 2428252	⑤ 2428265	⑥ 2428290	⑦ 2434424	⑧ 2434426
Designation	V 8-1	V 8-2	V 8-3	V 8-4	V 8-5	V 8-7	V 8-11	V 8-17
In.-dim.	75 x 50 x 33	75 x 50 x 45	76 x 50 x 27	100 x 75 x 27	106 x 75 x 46	156 x 106 x 46	210 x 75 x 50	75 x 50 x 50
Colours	● bottom part   for orders of more than 2000 pcs. additional colours available						Ⓢ Lid crystal clear	
Note	stackable   DGBM-hinger, smooth outside							

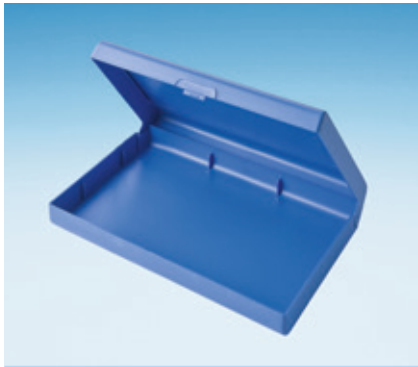

Art. No.	2428229
Designation	V 8-15-2-2-8-8
	Hinged box with snap-in lock
Inside dim.	220 x 130 x 35
Colour	●



Art. No.	2428170
Designation	V 8-10 SCH + V-2-1-8-1
Inside dim.	205 x 95 x 45
Colour	● crystal clear



Art. No.	2428217
Designation	V 8-13 SCH-2-1-8-1
Inside dim.	310 x 112 x 45
Colour	● crystal clear



Art. No. without lock	Art. No. with lock
● 2428393	2428398
Designation	V 9-14-2-1-8-1 V 9-14-SCH+V 2-1-8-1
Outside dim.	211 x 110 x 20      18 Comp.

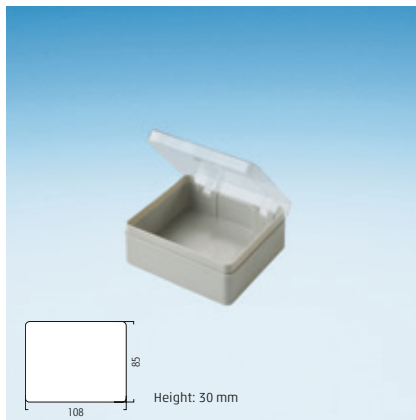

Art. No.	2428278	B. ● L. crystal clear
Designation	V 8-6-2-1-3-1	
Note:	DGBM-hinges, smooth outside	
Art. No.	2428280	B. ● L. crystal clear
Designation	V 8-6-2-1-8-1	
Note:	DGBM-hinges, smooth outside	



Art. No.	2428369	Bottom ● L. crystal clear
Designation	V 8-9SCH-2-1-3-1	
Inside dimensions	196 x 136 x 49	
Art. No.	2428370	Bottom ● L. crystal clear
Designation	V 8-9SCH-2-1-8-1	
Inside dimensions	196 x 136 x 49	

Compartments = Inside dimensions

Usable inside dimensions in mm.

Current prices on [www.liceфа.de/en](http://www.liceфа.de/en)

Dimensions subject to errors and corrections!

Ⓢ = transparent

## HINGED-LID BOXES

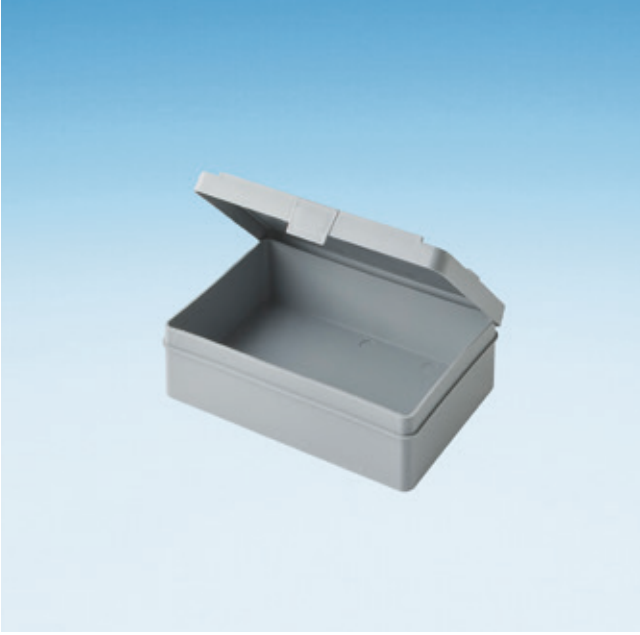

Art. No.	<b>2427077</b>
Designation	<b>V 20-30</b>
Inside dimensions	130 x 80 x 30
Colour	●
Material:	PP
Note:	Foam inserts available upon request

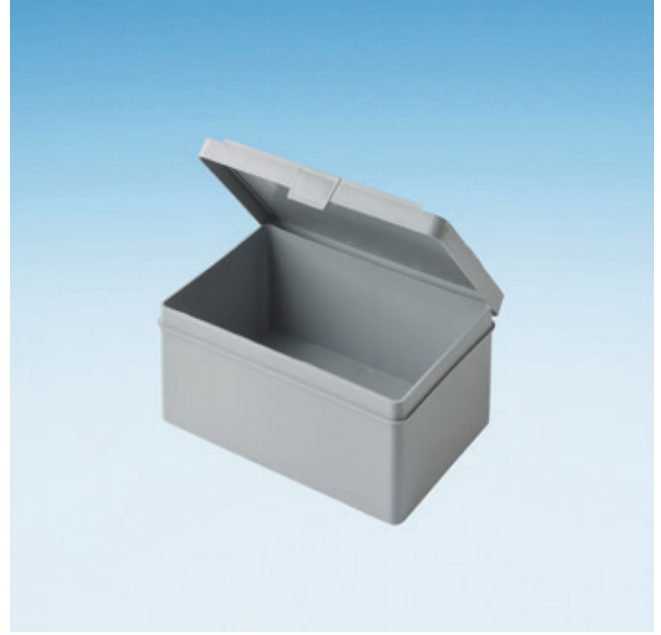

Art. No.	<b>2427079</b>
Designation	<b>V 20-31</b>
Inside dimensions	130 x 80 x 50
Colour	●
Material:	PP
Note:	Foam inserts available upon request



Art. No.	<b>2427082</b>
Designation	<b>V 20-32</b>
Inside dimensions	178 x 133 x 78
Colour	●
Material:	PP
Note:	Foam inserts available upon request



Art. No.	<b>2427084</b>
Designation	<b>V 20-33</b>
Inside dimensions	221 x 121 x 55
Colour	●
Material:	PP
Note:	Foam inserts available upon request



## SUITCASE TABLE



Length	Width	Height	Art. No.	Page in catalogue
90	65	21	<b>K 2000 Mini</b>	48
120	80	24	<b>K 2012</b>	49
153	107	30	<b>K 2009</b>	50
165	145	22	<b>K 16522</b>	63
170	130	37	<b>K 2005</b>	51
222	145	40	<b>K 725</b>	64
240	170	42	<b>K 2001</b>	52
240	188	44	<b>K 3000</b>	63
258	178	45	<b>K 726</b>	64
270	185	76	<b>K 2004</b>	53
270	185	93	<b>K 2002</b>	54
270	201	70	<b>K 27070</b>	63
296	230	76	<b>K 3001</b>	63
312	233	46	<b>K 2013</b>	55
319	225	49	<b>K 727</b>	64
335	240	71	<b>K 2006</b>	56
338	229	79	<b>K 730</b>	64
340	250	53	<b>K 2000</b>	57
365	245	105	<b>K 2007</b>	58
368	290	90	<b>K 3002</b>	63
375	265	80	<b>K 2011</b>	59
375	265	81	<b>K 780</b>	64
400	320	100	<b>K 40100</b>	63
400	320	175	<b>K 40175</b>	63
410	272	113	<b>K 2003</b>	60
422	299	123	<b>K 2010</b>	61
429	308	102	<b>K 782</b>	64
429	308	122	<b>K 783</b>	64
431	311	81	<b>K 781</b>	64
440	364	120	<b>K 44120</b>	63
445	328	144	<b>K 2008</b>	62
450	325	100	<b>K 1006</b>	63
450	360	132	<b>K 3003</b>	63
480	376	150	<b>K 48150</b>	63
530	385	120	<b>K 1007</b>	63
546	435	156	<b>K 3004</b>	63
570	445	150	<b>K 57150</b>	63

For further suitcase sizes please refer to pages 65 – 66: **strong cases**  
**Strong cases** are very robust suitcases which amongst others are suitable for outdoor application.



WHITE CASES



SUITCASE SIZES **WHITE CASES**

Art.-No.*	Suitcase	Inside dimensions			Format
		Length mm	Width mm	Height mm	
2443554	K 2000 Mini	90	65	21	Business card size
2443382	K 2012	120	80	24	< Format A6
2431427	K 2009	153	107	30	Format A6
2431449	K 2005	170	130	37	Oversized format A6, CD cover size
2431428	K 2001	240	170	42	Oversized format A5, flat
2431452	K 2004	270	185	76	Oversized format A5, medium-high
2431429	K 2002	270	185	93	Oversized format A5, high
2444574	K 2013	312	233	46	Format A4, flat
2431445	K 2006	335	240	71	Format A4, medium-high
2432141	K 2000	340	250	53	Format A4, flat
2430935	K 2007	365	245	105	Oversized format A4, high
2432745	K 2011	375	265	80	Oversized format A4, medium-high

\* colour fastener: grey  
further colours on request!



# SUITCASES + INLAYS

## SUITCASES AND INSERTS

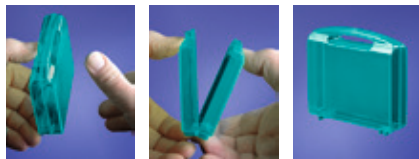
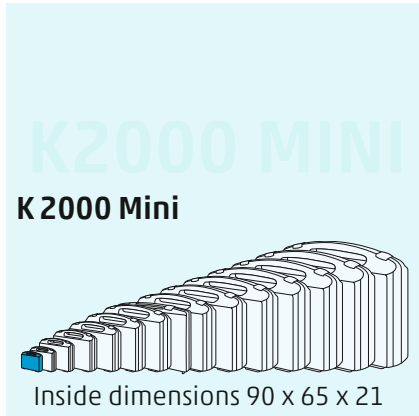

Designation	<b>K 2000 MINI</b> Made of polypropylen			
Inside dim.	90 x 65 x 21	Height Bottom	10 mm	
Colours	○ 2443554	● 2443553	Ⓣ 2443517	● 2443519 ● 2443520
	Special colours on request			
Please note	Design with ball hinge and snap lock			

## STANDARD INSERTS

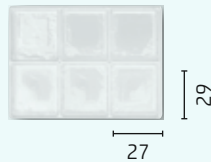
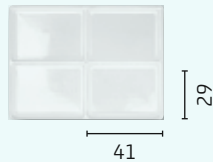

Art. No.	<b>2426206</b>	<b>2426229</b>	<b>2430941</b>
Designation	<b>TE 4 K-MINI</b>	<b>TE 6 K-MINI</b>	<b>TE 2000 Mini Dental</b> Insert for bite splint, empty

## Miniature promotion case K 2000 MINI

Example:  
Miniature case for  
visiting cards with  
USB-Stick



Example:  
Mini case (K 2000 Mini  
Dental) incl. Insert for bite  
splint with content.



Example:  
Miniature case with im-  
print as gift box.

Example:  
Miniature case as assortment  
box for skin caring creams when  
travelling.



Example:  
Miniature case as mailing  
campaign box.



Example:  
Miniature case as box for playing  
cards.

SUITCASES AND INSERTS

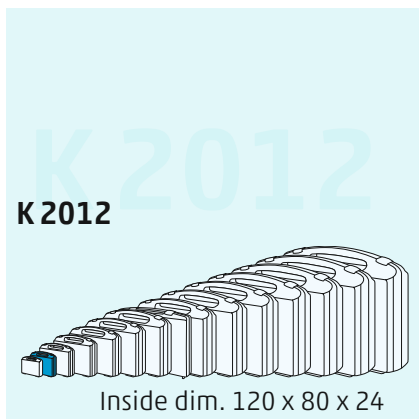

Slight color deviations from previous colors are possible.

Art. No.	Suitcase colours		
	Bottom part	Lid	Lock
2443314	(N)	(N)	●
2443521	●	●	●
2443525	○	○	●
2443523	●	●	●
Special designs			
2443383 (P. 98) ▲	●	●	●
2443382 (P. 47)	(W)	(W)	○

(N) = naturally transparent (W) = white



VACUUM FORMING INSERTS (white)

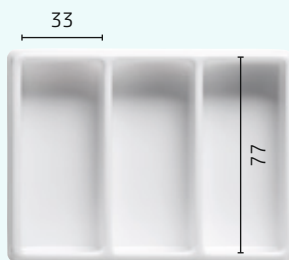

Art. No. **2446362**  
Designation **TE 3 K12**

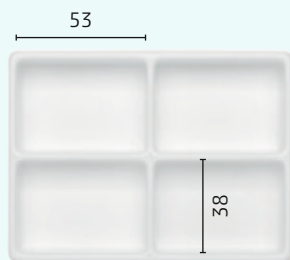

Art. No. **2443740**  
Designation **TE 4 K12**

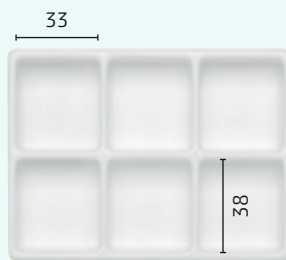

Art. No. **2443741**  
Designation **TE 6 K12**



Art. No. **2443748**  
Designation **TE 12 K12**

FOAM INSERTS

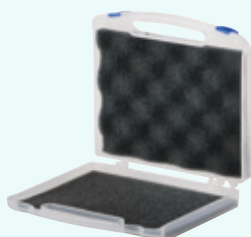

Art. No. **2443795**  
Designation: Napped foam for K2012  
Napped foam inlay set

# SUITCASES + INLAYS

## SUITCASES AND INSERTS

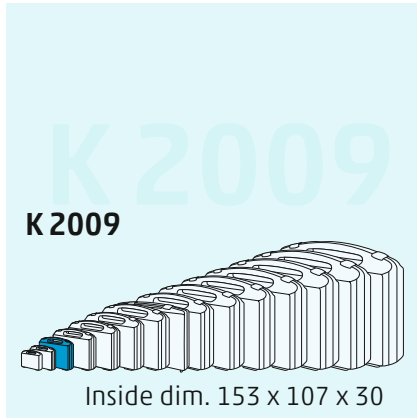

Slight color deviations from previous colors are possible.

Art. No.	Suitcase colours		
	Bottom part	Lid	Lock
2429429	(N)	(N)	●
2429438	●	(N)	●
2429439	●	●	●
2429440	○	○	●
2429441	●	●	●
Special designs			
2431427 (P.47)	(W)	(W)	○

(N) = naturally transparent (W) = white



## VACUUM FORMING INSERTS (white)

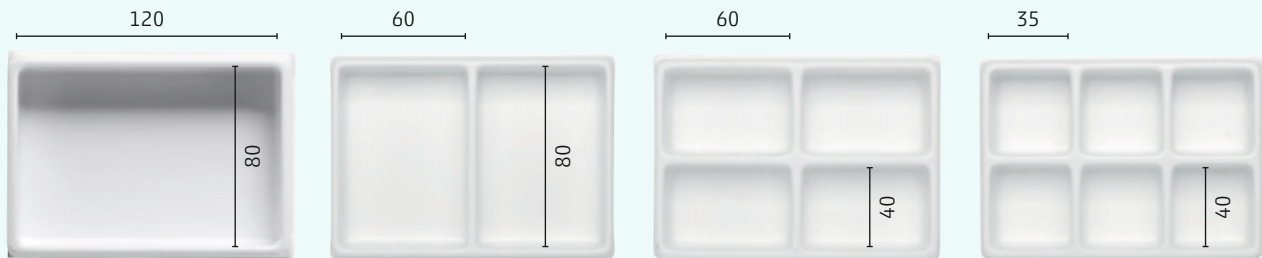

Art. No. 2431961  
Designation TE 1 K9

Art. No. 2430940  
Designation TE 2 K9

Art. No. 2426212  
Designation TE 4 K9

Art. No. 2426238  
Designation TE 6 K9

## FOAM INSERTS

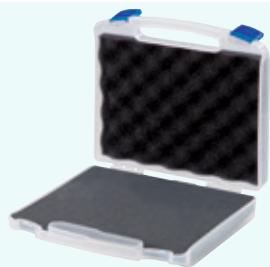

Art. No. 2429295  
Designation: Napped foam for K2009  
Napped foam inlay set

SUITCASES AND INSERTS

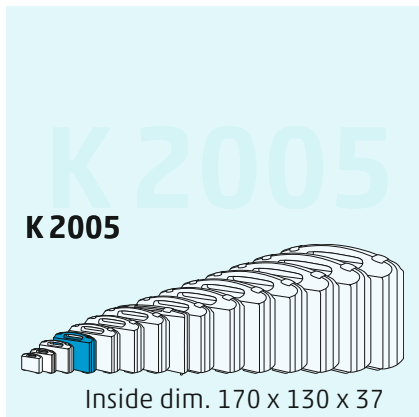

Slight color deviations from previous colors are possible.

Art. No.	Suitcase colours		
	Bottom part	Lid	Lock
2424025	(N)	(N)	●
2424029	●	(N)	●
2424033	●	●	●
2424036	○	○	●
2424027	●	●	●
Special designs			
2424023 (P. 98) ▲	●	●	●
2431449 (P. 47)	(W)	(W)	○

(N) = naturally transparent (W) = white



VACUUM FORMING INSERTS (white)



Art. No. **2426236**  
Designation **TE 6 K5**

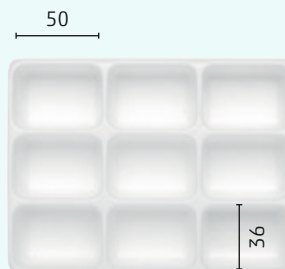

Art. No. **2426259**  
Designation **TE 9 K5**

FOAM INSERTS

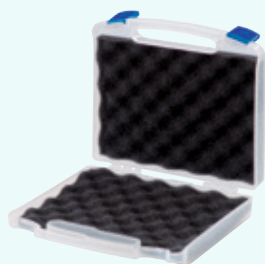

Art. No. **2424870**  
Designation: Napped foam for K2005  
Napped foam inlay set

# SUITCASES + INLAYS

## SUITCASES AND INSERTS

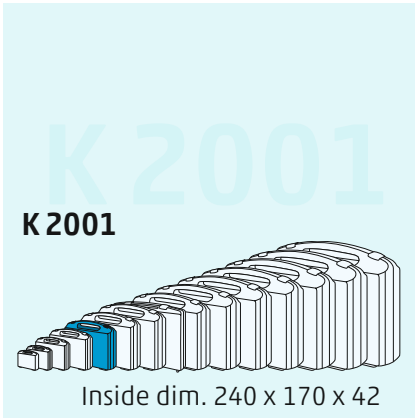

Slight color deviations from previous colors are possible.

Art. No.	Suitcase colours		
	Bottom part	Lid	Lock
2432248	(N)	(N)	●
2432249	●	(N)	●
2432251	●	●	●
2432253	○	○	●
2432246	●	●	●
Special designs			
2432284 (P. 98)	●	●	●
2431428 (P. 47)	(W)	(W)	○

(N) = naturally transparent (W) = white



## VACUUM FORMING INSERTS (white)



Art. No. **2426231**  
Designation **TE 6 K1**



Art. No. **2426254**  
Designation **TE 9 K1**

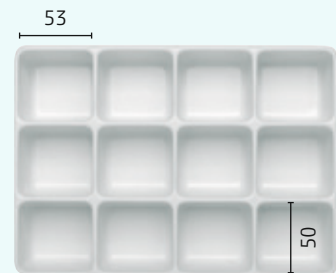

Art. No. **2426154**  
Designation **TE 12 K1**

## FOAM INSERTS



Art. No. **2424864**  
Designation: Napped foam for K2001  
Napped foam inlay set



Art. No. **2425601**  
Designation: Grid foam for K2001  
Grid: 10 x 10, Strength: 17



Art. No. **2443276**  
Designation: Grid foam for K2001 PE

SUITCASES AND INSERTS

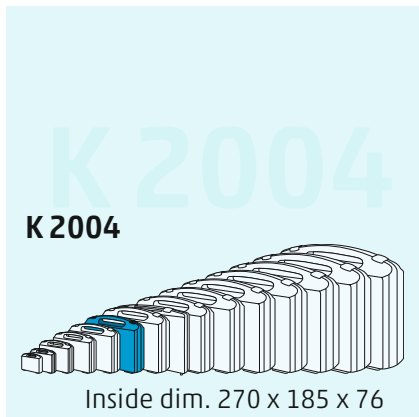

Slight color deviations from previous colors are possible.

Art. No.	Suitcase colours		
	Bottom part	Lid	Lock
2432236	(N)	(N)	●
2432240	●	(N)	●
2432242	●	●	●
2432244	○	○	●
2432234	●	●	●
Special designs			
2432285 (P. 98) ▲	●	●	●
2431452 (P. 47)	(W)	(W)	○

(N) = naturally transparent (W) = white



VACUUM FORMING INSERTS (white)

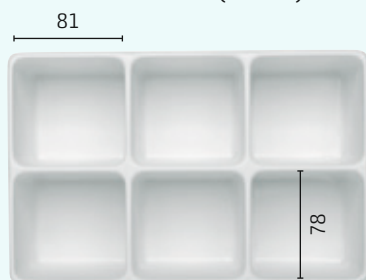

Art.-No **2426234**  
Designation **TE 6 K4**

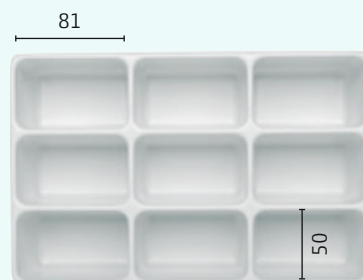

Art.-No **2426257**  
Designation **TE 9 K4**

FOAM INSERTS



Art. No. **2424868**  
Designation: Napped foam for K2004

Case lids  
Napped foam  
Gridded foam  
Base plate  
5 mm



Art. No. **2425605**  
Designation: Grid foam for K2004  
Grid: 10 x 10, Strength: 30

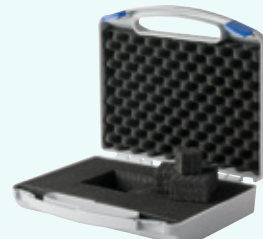

Art. No. **2443281**  
Designation: Grid foam for K2004 PE

# SUITCASES + INLAYS

## SUITCASES AND INSERTS

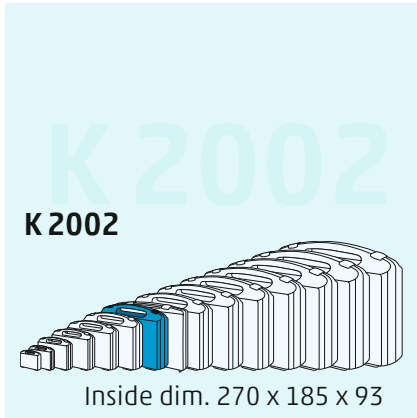

Slight color deviations from previous colors are possible.

Art. No.	Suitcase colours		
	Bottom part	Lid	Lock
2432211	(N)	(N)	●
2432212	●	(N)	●
2432214	●	●	●
2432216	○	○	●
2432209	●	●	●
Special designs			
2431429 (P.47)	(W)	(W)	○

(N) = naturally transparent (W) = white



### VACUUM FORMING INSERTS (white)



Art. No. 2426233  
Designation TE 6 K2



Art. No. 2426256  
Designation TE 9 K2

### FOAM INSERTS



Art. No. 2424866  
Designation: Napped foam for K2002



Art. No. 2425603  
Designation: Grid foam for K2002  
Grid: 10 x 10, Strength: 35

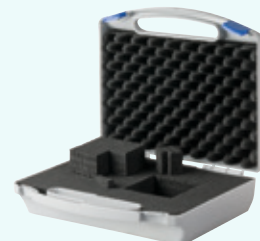

Art. No. 2443277  
Designation: Grid foam for K2002 PE



## SUITCASES AND FOAM INSERTS

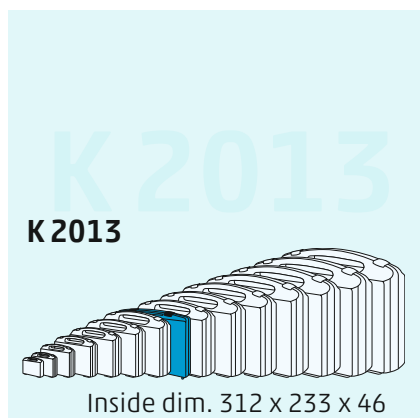

Art. No.	Suitcase colours		
	Bottom part	Lid	Lock
<b>2444574</b>	Ⓜ	Ⓜ	○

Ⓜ = white

See White Cases on page 47

**Minimum quotation special colours:  
300 pieces on request.**



# SUITCASES + INLAYS

## SUITCASES AND INSERTS

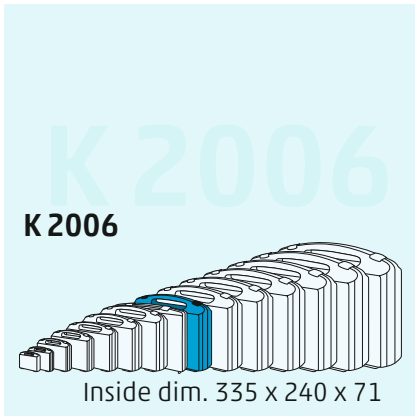

Slight color deviations from previous colors are possible.

Art. No.	Suitcase colours		
	Bottom part	Lid	Lock
2432169	(N)	(N)	●
2432170	●	(N)	●
2432172	●	●	●
2432174	○	○	●
2432167	●	●	●
Special designs			
2431445 (P. 47)	(W)	(W)	○
2443727 (P. 98) ▲	●	●	●

(N) = naturally transparent (W) = white



### VACUUM FORMING INSERTS (white)

Art. No. **2426208**  
Designation **TE 4 K6**

Art. No. **2426249**  
Designation **TE 8 K6**

### FOAM INSERTS

Art. No. **2424872**  
Designation: Napped foam for K2006

Art. No. **2425607**  
Designation: Grid foam for K2006  
Grid: 10 x 10, Strength: 30

Art. No. **2443280**  
Designation: Grid foam for K2006 PE

SUITCASES AND INSERTS

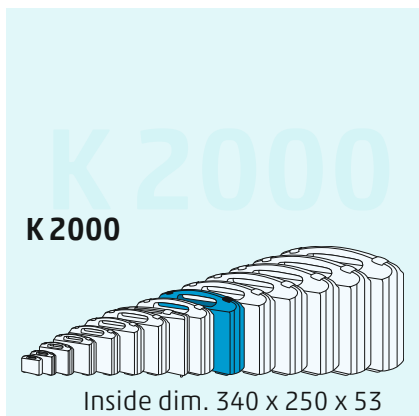

Slight color deviations from previous colors are possible.

Art. No.	Suitcase colours		
	Bottom part	Lid	Lock
2432153	(N)	(N)	●
2432162	●	(N)	●
2432158	●	●	●
2432160	○	○	●
2432155	●	●	●
Special designs			
2432141 (P. 47)	(W)	(W)	○
2432286 (P. 98) ▲	●	●	●

(N) = naturally transparent (W) = white



VACUUM FORMING INSERTS (white)

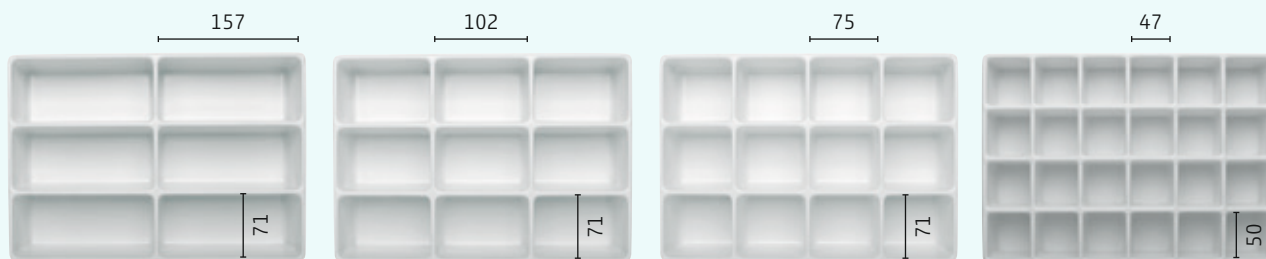

Art. No.	2426227	2426252	2426152	2426181
Designation	TE 6 K	TE 9 K	TE-12 K	TE 24 K

FOAM INSERTS



Art. No. 2424862  
Designation: Napped foam for K2000



Art. No. 2425599  
Designation: Grid foam for K2000  
Grid: 12 x 12, Strength: 20



Art. No. 2445935  
Designation: Grid foam for K2000 PE  
Grid: 12 x 12, Strength: 20

# SUITCASES + INLAYS

## SUITCASES AND INSERTS

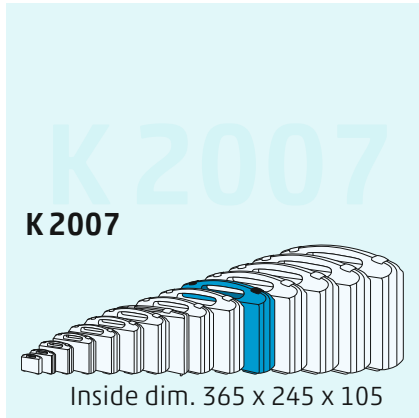

Slight color deviations from previous colors are possible.

Art. No.	Suitcase colours		
	Bottom part	Lid	Lock
2432203	(N)	(N)	●
2432204	●	(N)	●
2432903	●	●	●
2432207	○	○	●
2432201	●	●	●
Special designs			
2430935 (P. 47)	(W)	(W)	○
2444070 (P. 98)	●	●	●

(N) = naturally transparent (W) = white



### STANDARD INSERTS – VACUUM-FORMED WITH VARIABLE PARTITIONS



Art. No. 2430780

Designation TE 3 K7 Vario + Napped foam



Art. No. 2431719

Designation TE 4 K7 Vario + Napped foam

### VACUUM FORMING INSERTS (half height of suitcase)

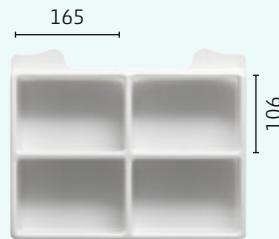

2448833  
TE 4 K7

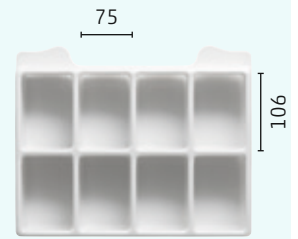

2448834  
TE 8 K7

### FOAM INSERTS



Art. No. 2424873

Designation: Napped foam for K2007



Art. No. 2425608

Designation: Grid foam for K2007  
Grid: 15 x 15, Strength: 40



Art. No. 2443283

Designation: Grid foam for K2007 PE

SUITCASES AND INSERTS

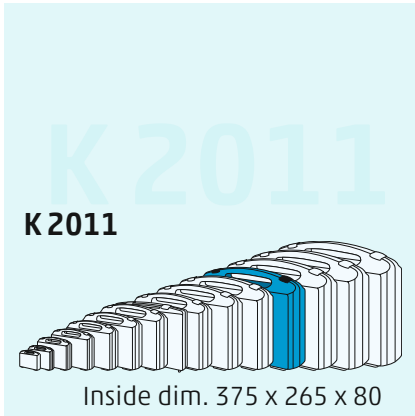

Slight color deviations from previous colors are possible.

Art. No.	Suitcase colours		
	Bottom part	Lid	Lock
2432180	(N)	(N)	●
2432181	●	(N)	●
2432183	●	●	●
2432185	○	○	●
2432178	●	●	●
Special designs			
2432745 (P. 47)	(W)	(W)	○
2432904 (P. 98)	●	●	●

(N) = naturally transparent (W) = white



VACUUM FORMING INSERTS

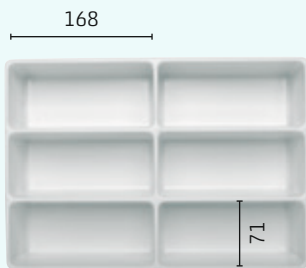

Art. No. 2430947  
Designation TE 6 K11

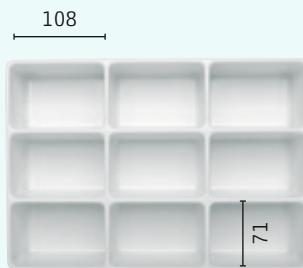

Art. No. 2430948  
Designation TE 9 K11

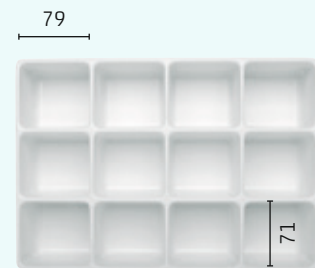

Art. No. 2431645  
Designation TE 12 K11

FOAM INSERTS



Art. No. 2431219  
Designation: Napped foam for K2011



Art. No. 2431218  
Designation: Grid foam for K2011  
Grid: 12 x 12, Strength: 20

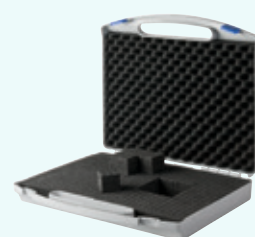

Art. No. 2443279  
Designation: Grid foam for K2011 PE  
Grid: 12 x 12, Strength: 20

# SUITCASES + INLAYS

## SUITCASES AND INSERTS

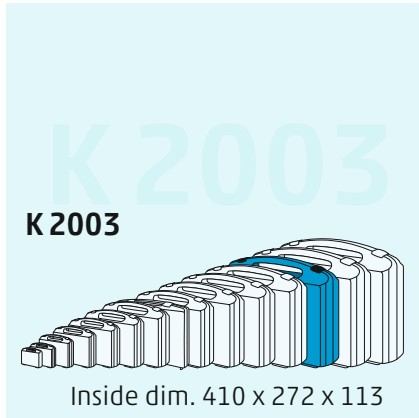

Slight color deviations from previous colors are possible.

Art. No.	Suitcase colours		
	Bottom part	Lid	Lock
2432190	Blue	Blue	Red
2432192	Grey	Grey	Blue
2432188	Black	Black	Red
Special designs			
2443702 (P. 98)	Black	Black	Black



### STANDARD INSERTS – VACUUM-FORMED WITH VARIABLE PARTITIONS



Art. No. 2448285  
Designation TE 4 K3 Vario + Napped foam

### VACUUM FORMING INSERTS (half height of suitcase)



2448831  
TE 4 K3



2448832  
TE 6 K3

### FOAM INSERTS



Art. No. 2424867  
Designation: Napped foam for K2003



Art. No. 2425604  
Designation: Grid foam for K2003  
Grid: 15 x 15, Strength: 45

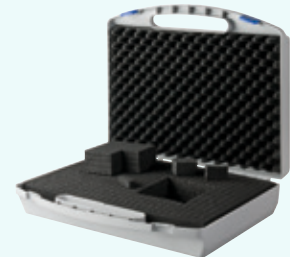

Art. No. 2443278  
Designation: Grid foam for K2003 PE

# SUITCASES + FOAM INLAYS

## SUITCASES AND FOAM INSERTS

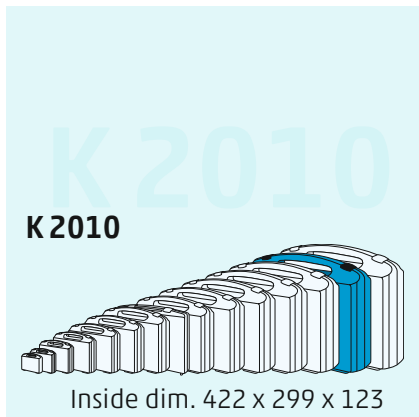

Slight color deviations from previous colors are possible.

Art. No.	Suitcase colours		
	Bottom part	Lid	Lock
2434320	●	●	●
2434309	●	●	●
2434311	●	●	●
Material	ABS		



## FOAM INSERTS



Art. No. **2431216**  
Designation: Napped foam for K2010

Case lids  
Napped foam  
Gridded foam  
Base plate 10 mm



Art. No. **2431217**  
Designation: Grid foam for K2010  
Grid: 15 x 15 / Strength: 45



Art. No. **2443282**  
Designation: Grid foam for K2010 PE

# SUITCASES + FOAM INLAYS

## SUITCASES AND FOAM INSERTS

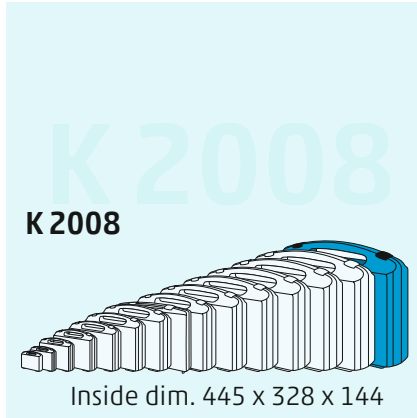

Slight color deviations from previous colors are possible.

Art. No.	Suitcase colours		
	Bottom part	Lid	Lock
2424114	Blue	Blue	Red
2424117	Grey	Grey	Blue
2424109	Black	Black	Red
Material	ABS		



## STANDARD FOAM INLAYS

**Napped foam - inlay set**



Art. No. 2424874  
Designation: Napped foam for K2008

**Gridded foam inlay set**

Case lids  
Napped foam  
Gridded foam  
Base plate 10 mm



Art. No. 2425609  
Designation: Grid foam for K2008  
Grid: 17 x 17, Strength: 60

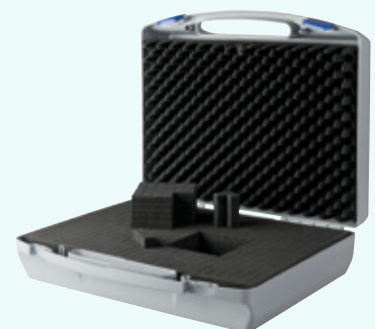

Art. No. 2443275  
Designation: Grid foam for K2008 PE

## EXAMPLES FOR APPLICATION





# SUITCASES + FOAM INLAYS

## SUITCASES AND FOAM INSERTS

### Series K 3000 - 3004



Designation	K 3000	K 3001	K 3002	K 3003	K 3004
Inside dim.	240 x 188 x 44	296 x 230 x 76	368 x 290 x 90	450 x 360 x 132	546 x 435 x 156
Suitcase ● Lock ●	2424127	2424135	2424141	2424148	2424154
Suitcase ○ Lock ●	2424134	2424139	-	-	-
Grid foams				2425613	2425614
Napped foams				2424878	2424879

### RESISTANT CASES



Art. No.	2448328	2448331	2448332	2448335	2448338	2448336	2448337
Designation	K 16522	K 27070	K 40100	K 40175	K 44120	K 48150	K 57150
Inside dim.	165 x 145 x 22	270 x 201 x 70	400 x 320 x 100	400 x 320 x 175	440 x 364 x 120	480 x 376 x 150	570 x 445 x 150
Lid height	11 mm	35 mm	50 mm	75 mm	60 mm	75 mm	75 mm
Bottom height	11 mm	35 mm	50 mm	100 mm	60 mm	75 mm	75 mm
Colours*	Suitcase shell ●	* Colour Suitcase shell and Lock					
	Lock ●	only in combination (see  )					

## LARGE VOLUME SUITCASE

### Series K 1006 - 1007



Art. No.	2423712	2423761
Designation	K 1006	K 1007
Inside dim.	450 x 325 x 100	530 x 385 x 120
Colours	Suitcase shell ●	●
	Lock ●	●

## SUITCASES + FOAM INLAYS

### FLAT SUITCASES WITH INTEGRATED HINGES



Designation	K725	K726	K727	K730
Inside dim.	222 x 145 x 40	258 x 178 x 45	319 x 225 x 49	338 x 229 x 79
Bottom height + Lid	30 + 10	33 + 12	36 + 13	55 + 24
Colour + Art. No.	● 2424275 ● 2424279 ○ 2424280	● 2424285 ● 2424288 ○ 2424289	● 2424292 ● 2424295 ○ 2424297	● 2449507 - -

### FLAT SUITCASES OVERSIZED DIN A4



Designation	K780	K781	K782	K783
Inside dim.	375 x 265 x 81	431 x 311 x 81	429 x 308 x 102	429 x 308 x 122
Bottom height + Lid	40,5 + 40,5	40,5 + 40,5	61 + 41	61 + 61
Colour combination suitcase and lock	●—● 2449574	●—● 2449576	●—● 2424371	●—● 2449579

## STRONG CASES – RECY SERIES

The new series of Strong Cases –  
made from **100% recycled material**

**NEW**

- Lightweight, shockproof, splash-proof, and dust-resistant
- Double perforation for attaching locks
- Two-stage closure with push button
- Automatic pressure relief valve
- Stackable
- Printable



Designation	Inside dim.	Lid	Bottom	Empty weight	Art. No.	Art. No. with grid foam
SC 290/105 Recy	<b>290 x 220 x 105</b>	22	83	1,30 kg	<b>2450654</b>	<b>2450660</b>
SC 290/160 Recy	<b>290 x 220 x 160</b>	22	138	1,45 kg	<b>2450655</b>	<b>2450661</b>
SC 415/125 Recy	<b>415 x 280 x 125</b>	33	92	2,20 kg	<b>2450656</b>	<b>2450663</b>
SC 415/190 Recy	<b>415 x 280 x 190</b>	33	157	2,50 kg	<b>2450657</b>	<b>2450664</b>
SC 520/125 Recy	<b>520 x 350 x 125</b>	36	89	2,35 kg	<b>2450658</b>	<b>2450665</b>
SC 520/220 Recy	<b>520 x 350 x 220</b>	36	184	2,95 kg	<b>2450659</b>	<b>2450666</b>

**GRID FOAM** (accessory for subsequent procurement)

Designation	Art. No.
SC 290/105 Recy grid foam	<b>2450667</b>
SC 290/160 Recy grid foam	<b>2450668</b>
SC 415/125 Recy grid foam	<b>2450669</b>
SC 415/190 Recy grid foam	<b>2450670</b>
SC 520/125 Recy grid foam	<b>2450671</b>
SC 520/220 Recy grid foam	<b>2450672</b>



## STRONG CASES



Designation	Outside dim.	Inside dim.	Lid	Bottom	Empty weight	Handle	Rolls	Art. No. empty	Art. No. with grid
<b>SC 235/105</b>	258 x 243 x 117,5	235 x 180 x 106	25	81	0,82	normal	-	<b>2448376</b>	<b>2448495</b>
<b>SC 235/155</b>	258 x 243 x 167,5	235 x 180 x 156	25	131	0,96	normal	-	<b>2448377</b>	<b>2448496</b>
<b>SC 300</b>	336 x 300 x 148	300 x 225 x 132	33	99	1,62	normal	-	<b>2448378</b>	<b>2448497</b>
<b>SC 430</b>	464 x 366 x 176	426 x 290 x 159	45	114	2,76	normal	-	<b>2448379</b>	<b>2448498</b>
<b>SC 505</b>	555 x 428 x 211	500 x 350 x 194	58	136	3,90	normal	-	<b>2448380</b>	<b>2448499</b>
<b>SC 505 TR</b>	555 x 445 x 258	500 x 350 x 194	58	136	5,00	telescope	x	<b>2448394</b>	<b>2448500</b>
<b>SC 520</b>	574 x 361 x 225	520 x 290 x 200	45	155	3,58	normal	-	<b>2448381</b>	<b>2448501</b>
<b>SC 520 TR</b>	585 x 361 x 238	520 x 290 x 200	45	155	5,80	telescope	x	<b>2448395</b>	<b>2448516</b>
<b>SC 540/190</b>	594 x 473 x 215	538 x 405 x 190	50	140	4,74	normal	-	<b>2448382</b>	<b>2448489</b>
<b>SC 540/190 TR</b>	604 x 473 x 225	538 x 405 x 190	50	140	6,28	telescope	x	<b>2448396</b>	<b>2448502</b>
<b>SC 540/245</b>	594 x 473 x 270	538 x 405 x 245	50	195	5,30	normal	-	<b>2448383</b>	<b>2448503</b>
<b>SC 540/245 TR</b>	604 x 473 x 270	538 x 405 x 245	50	195	6,84	telescope	x	<b>2448397</b>	<b>2448504</b>
<b>SC 620/250</b>	687 x 528 x 276	620 x 460 x 250	60	190	6,98	normal	x	<b>2448384</b>	<b>2448505</b>
<b>SC 620/250 TR</b>	687 x 528 x 286	620 x 460 x 250	60	190	8,50	telescope	x	<b>2448398</b>	<b>2448506</b>
<b>SC 620/340</b>	687 x 528 x 366	620 x 460 x 340	60	280	8,08	normal	x	<b>2448385</b>	<b>2448507</b>
<b>SC 620/340 TR</b>	687 x 528 x 376	620 x 460 x 340	60	280	9,60	telescope	x	<b>2448399</b>	<b>2448508</b>
<b>SC 750/280</b>	816 x 540 x 306	750 x 480 x 280	60	220	10,20	normal	x	<b>2448386</b>	<b>2448509</b>
<b>SC 750/400</b>	816 x 540 x 426	750 x 480 x 400	60	340	12,10	normal	-	<b>2448387</b>	<b>2448510</b>
<b>SC 800</b>	850 x 440 x 158	800 x 370 x 140	45	100	6,20	normal	-	<b>2448388</b>	<b>2448511</b>
<b>SC 1100</b>	1.177 x 450 x 158	1.100 x 370 x 140	45	95	7,86	normal	-	<b>2448389</b>	<b>2448512</b>

Vacuum-Formed Inserts  
please see Chapter 10

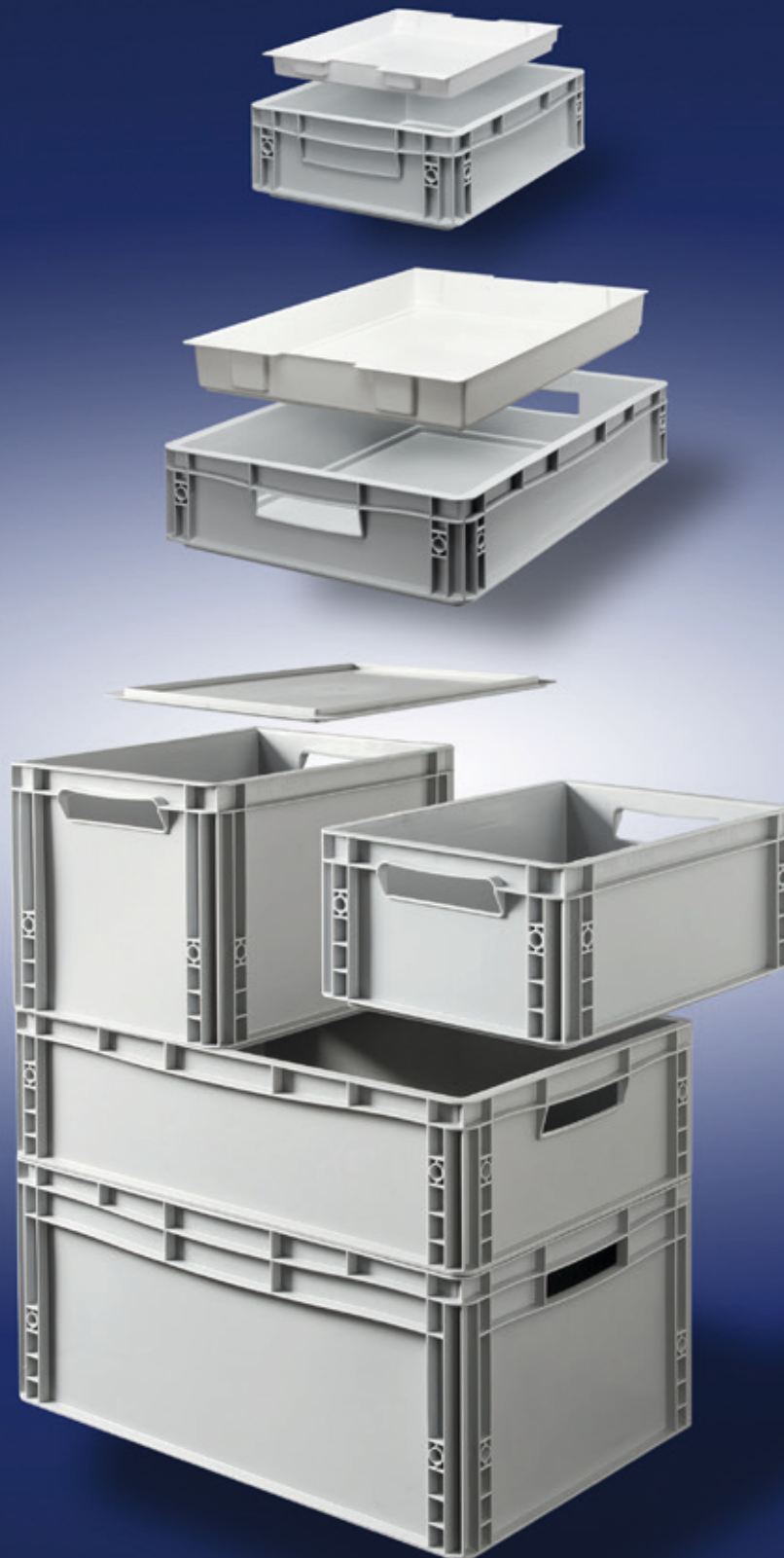

EURO BOXES loading weight until 25 kg possible

 see chapter 8

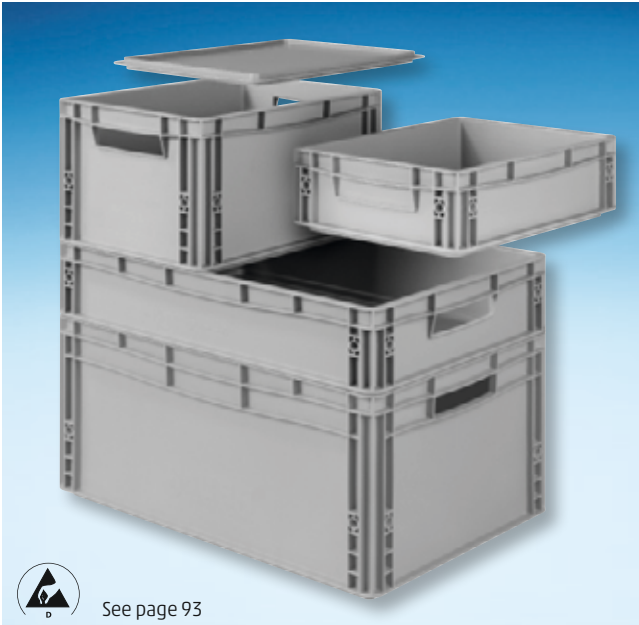

See page 93

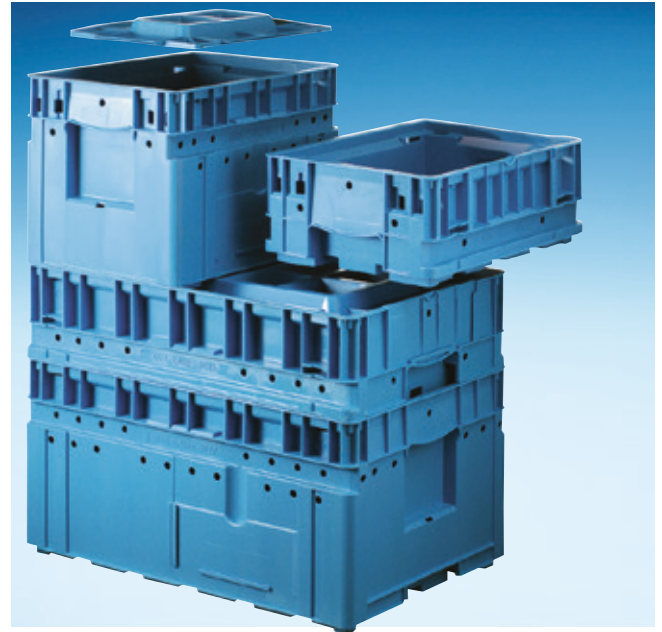

### Euro boxes, standard version with and without finger holes

Art. No.	Designation	Kind of handle	Colour	Outside dim.	Inside dim.
<b>2443933</b>	Euro 1	Rim	silver grey	400 x 300 x 120	370 x 270 x 105
<b>2443934</b>	Euro 2	Open grip*	silver grey	400 x 300 x 220	370 x 270 x 205
<b>2443935</b>	Euro 3	Open grip*	silver grey	600 x 400 x 120	570 x 370 x 115
<b>2443936</b>	Euro 4	Open grip*	silver grey	600 x 400 x 270	570 x 370 x 265
<b>2443868</b>	DEK 1-2/ Euro	Top cover for <b>Euro 1</b> and <b>Euro 2</b>			
<b>2443937</b>	DEK 3-4/ Euro	Top cover for <b>Euro 3</b> and <b>Euro 4</b>			

\* rim also available, please inquire separately

Please specify type of handle (rim or finger hole) when ordering!

### KLT-system box DIN 30820

Art. No.	Designation	Kind of handle	Outside dim.	Inside dim.
<b>2424652</b>	KLT 1	Rim	400 x 300 x 169	334 x 247 x 103
<b>2424654</b>	KLT 2	Rim	400 x 300 x 280	334 x 247 x 236
<b>2423097</b>	D KLT 1-2	Lid for <b>KLT 1</b> and <b>KLT 2</b>		
<b>2424655</b>	KLT 3	Rim	600 x 400 x 213,5	532 x 346 x 164,5
<b>2424656</b>	KLT 4	Rim	600 x 400 x 280	532 x 346 x 231
<b>2423098</b>	D KLT 3-4	Lid for <b>KLT 3</b> and <b>KLT 4</b>		

### FOLDING BOX WITHOUT LID



Art No.	Outside dimensions	Inside dimensions
<b>2450023</b>	400 x 300 x 220	365 x 265 x 215
<b>2450024</b>	600 x 400 x 220	567 x 367 x 212
<b>2450025</b>	600 x 400 x 320	567 x 367 x 312
<b>2450026</b>	800 x 600 x 445	748 x 570 x 408
Further sizes on request		

### FOLDING BOX WITH LID



Art. No.	Outside dimensions	Inside dimensions
<b>2450027</b>	400 x 300 x 220	365 x 265 x 200
<b>2450028</b>	600 x 400 x 220	567 x 367 x 200
<b>2450029</b>	600 x 400 x 320	567 x 367 x 300
<b>2450030</b>	800 x 600 x 445	748 x 570 x 415
Further sizes on request		

## TRANSPORT + STORAGE TRAYS AND BOXES FOR SMALL PARTS



Designation **A 4-1**

Base area 175 x 100, Height inside 34

Top edge 205 x 125

Art. No. **2422793**     Art. No. **2422794**

Art. No. **2422795**     Art. No. **2422796**

Art. No. **2422797**

Further colours on request

Note Special design conductive



Designation **A 4-2**

Base area: 190 x 120, Height inside 50

Art. No. **2422847**     Art. No. **2422848**

Art. No. **2422849**     Art. No. **2422850**

Art. No. **2422851**

Further colours on request

Note can be stacked nested,  
when turned even with content



Designation **A 4-3**

Base area: 210 x 150, Height inside 40

Top edge 260 x 200

Art. No. **2422853**     Art. No. **2422854**

Art. No. **2422855**     Art. No. **2422856**

Art. No. **2422857**

Further colours on request

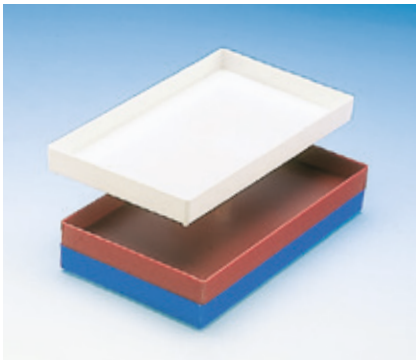

Designation **A 4-10**

Base area: 280 x 160 Height inside 22

Art. No. **2422799**     Art. No. **2422800**

Art. No. **2422801**

Designation **A 4-10/4** Lid transparent

Art.-Nr. **2422802**

Vacuum-formed top cover (4 mm higher)



Designation Art. No.

**A 4-8** **2422895** tote box, stackable holder

**A 4-8/20** **2422896** Label with  
exchangeable card

Height inside 435 x 270 Height inside 110

Colours  Further colours on request

## STORAGE AND ORGANIZATION SYSTEM (Dental)

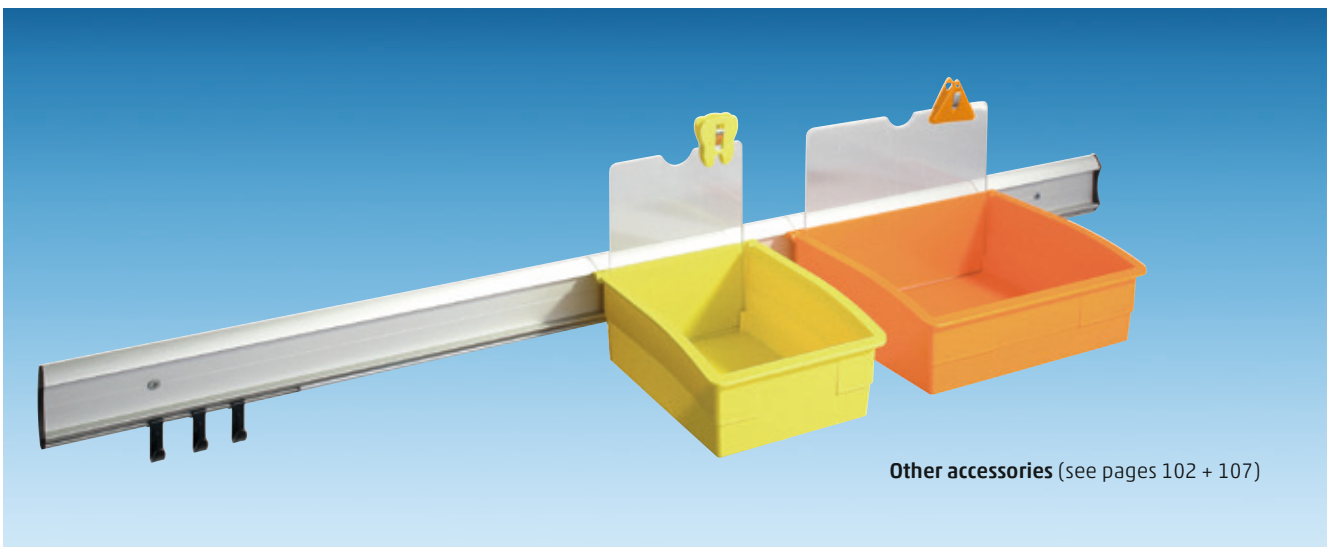

Other accessories (see pages 102 + 107)

STACKABLE BOXES AND TRAYS FOR SPECTACLE FRAMES

Stackable carrying rack for up to 8 optical working trays

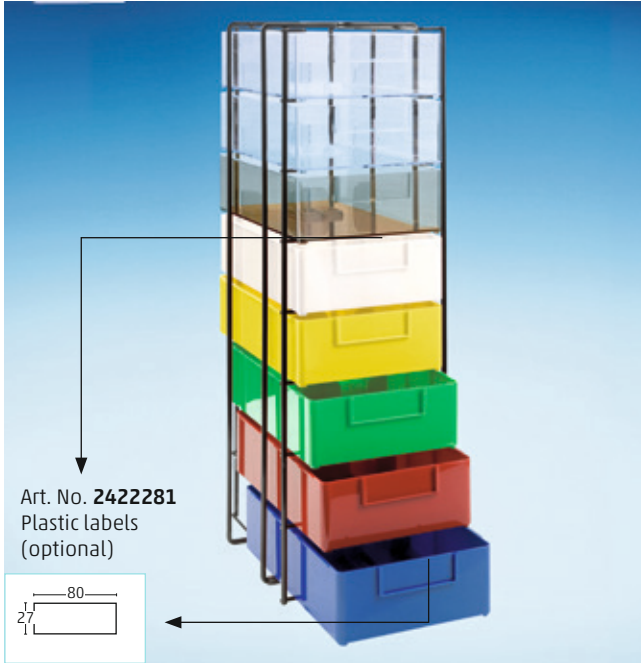

Art. No. 2422281  
Plastic labels  
(optional)

Designation **A4-70-Color-Tray** (s. illustration above) Art. No. **2433064**  
Outside dim. Height of frame 610 mm, Width 190 mm, Depth 252 mm  
Designation **A4-70/11** Height of frame (without case) Art. No. **2430546**

Stackable carrying rack for up to 10 optical working trays

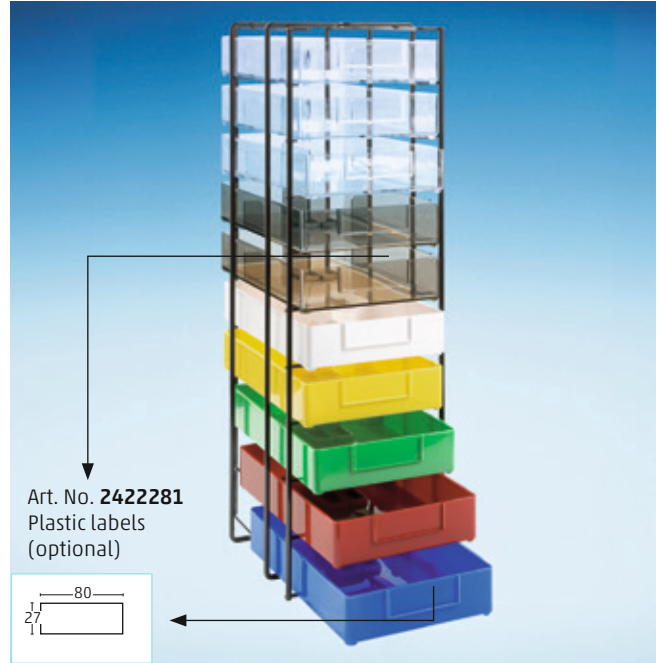

Art. No. 2422281  
Plastic labels  
(optional)

Designation **A4-4-Color-Tray** (s. illustration above) Art. No. **2422859**  
Outside dim. Height of frame 610 mm, Width 190 mm, Depth 252 mm  
Designation **A4-4/11** Height of frame (without case) Art. No. **2430238**

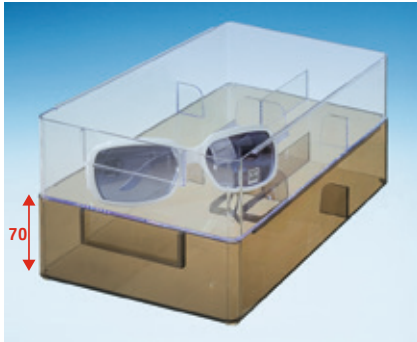

Designation **A 4-70 with compartments**  
Dim.: 260 x 165 x 70  
Colours: ⑨ 2430543 ● 2430544  
● 2431840 ● 2431842  
○ 2431852 ○ 2431838

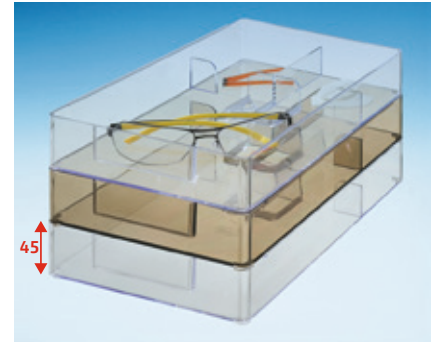
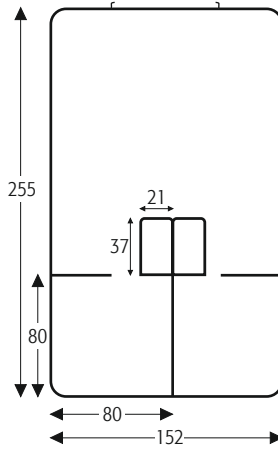

Designation **A 4-4 with compartments**  
Dim.: 260 x 165 x 45  
Colours: ⑨ 2431816 ● 2431819  
● 2431820 ● 2431821  
○ 2431822 ○ 2431817

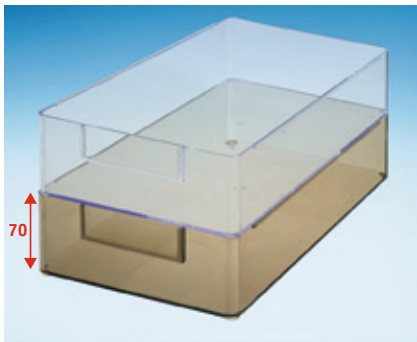

Art. No. **A 4-70 N with compartments**  
Dim.: 260 x 165 x 70  
Colours: ⑨ 2431854 ● 2431845  
● 2431846 ● 2431847  
○ 2431853 ○ 2431843

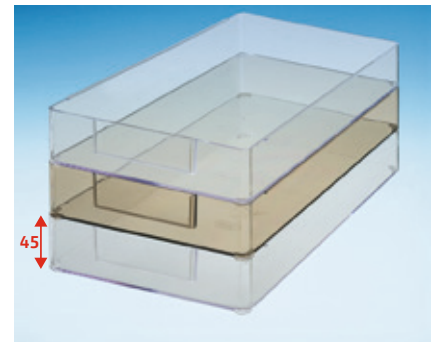
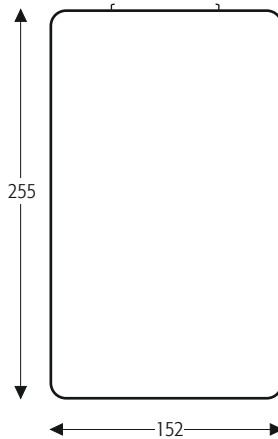

Art. No. **A 4-4 N with compartments**  
Dim.: 260 x 165 x 45  
Colours: ⑨ 2431823 ● 2431826  
● 2431827 ● 2431828  
○ 2431829 ○ 2431824

⑨ = crystal clear





- PLASTIC DRAWER CABINETS
- STANDARD INSERTS vacuum-formed
- DRAWER ROLLBOYS
- SELECTIVE CUPS FOR DRAWERS

### PLASTIC DRAWER CABINETS, PLUG-IN SYSTEM TYPE OF CABINET AFS 236/20

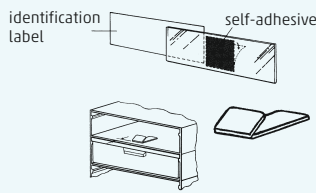
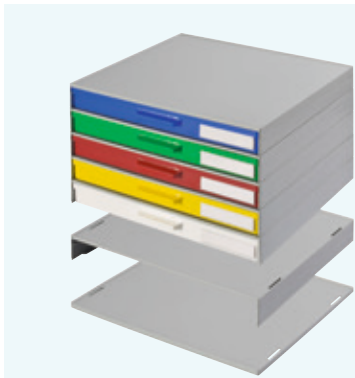

Art. No.	Description	Farbe
8169001	Top mounting frame for AFS 236 (without plug in apertures)	○ grey
8169002	Mounting frame for AFS 236/20 275 x 250 x 30 outside (with plug in apertures)	○ grey
8169000	Base plate for AFS 236 275 x 250 x 8 outside (1 x per cabinet)	○ grey
8162000	Drawer for AFS 236/20	○ white
8162002	Drawer for AFS 236/20	● yellow
8162003	Drawer for AFS 236/20	● red
8162004	Drawer for AFS 236/20	● green
8162005	Drawer for AFS 236/20 261 x 236 x 20 internal	● blue

#### Additional options

8169003	Identification label for AFS 236 and 340 70x14, with exchangeable cards	transparent
8169013	Stopper for AFS 236 and 340	○ grey

#### Instructions for self-assembly

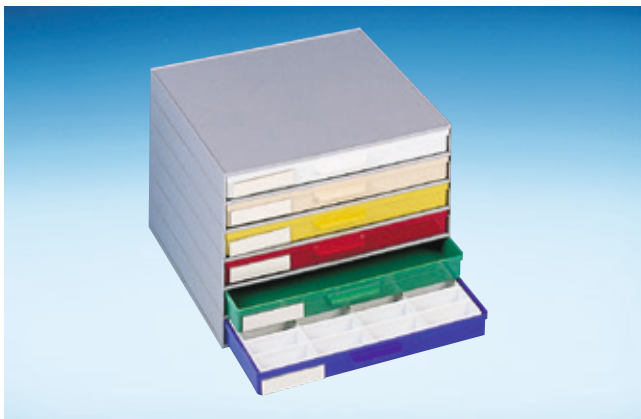
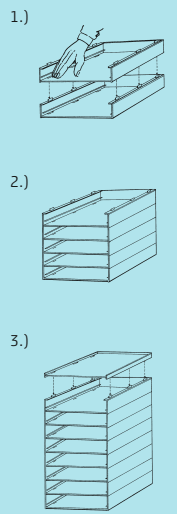

Art. No. **8900007**  
without inserts with labels  
Colours see illustration

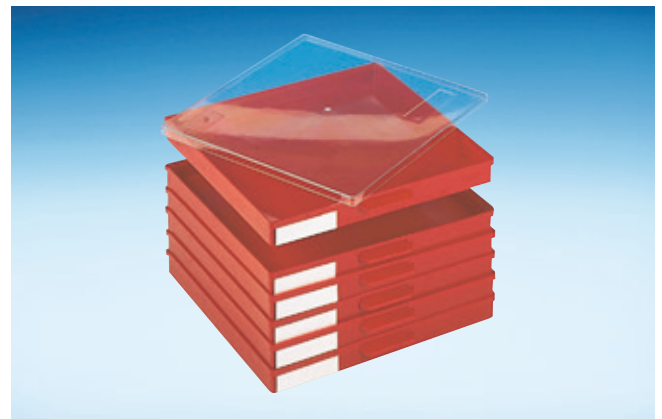

Art. No. **2422412** Lid  
(not if used as drawer)

### VACUUM-FORMED STANDARD DRAWER INSERTS Polystyrene white Dimensions: 261 x 236 x 20 mm

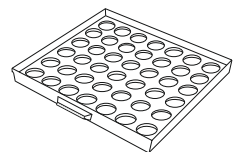
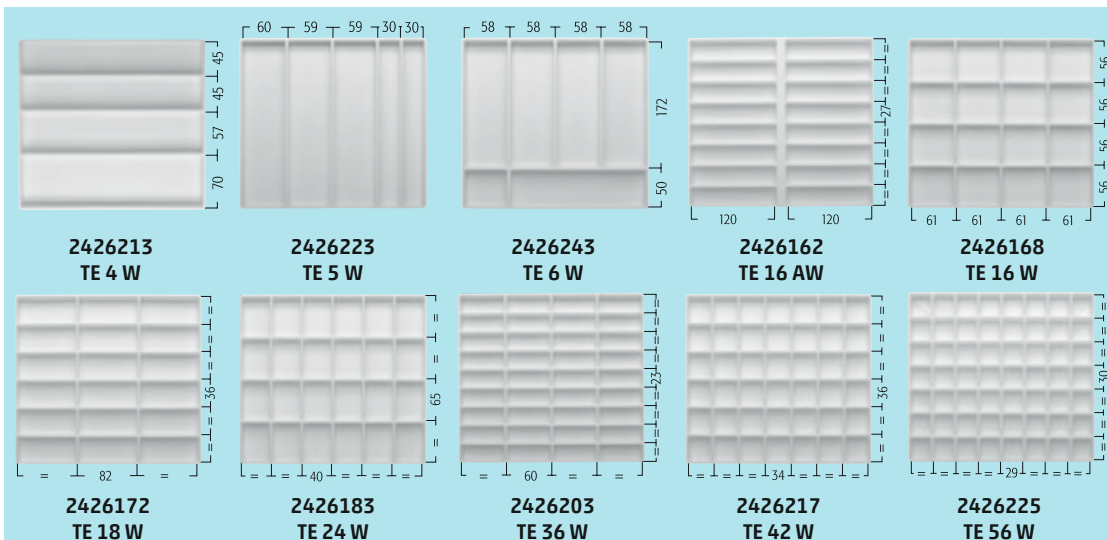

**T 2-5** Insert for boxes 27 mm Ø, for 42 boxes  
**2426057**

see chapter 8 on page 88

**PLASTIC DRAWER-CABINETS** Identification labels incl., please order inserts separately (see pages 74, 76, 78).

The drawers are delivered in colours as shown in the pictures..



Art. No.	<b>8900001</b>	<b>8900002</b>	<b>8900003</b>
Dimensions	340 x 250 x 22 (dimensions see page 74)	340 x 250 x 40 (dimensions see page 76)	340 x 250 x 62 (dimensions see page 78)
Note	The Licefa cabinet family can be combined in any way.		



Licefa drawer cabinets with support frame made from metal (as accessories available Art. No. **2422513**)



**Rollboys**

Art. No.	<b>8900004</b>	<b>8900005</b>	<b>8900006</b>
----------	----------------	----------------	----------------

Identification labels incl., please order inserts separately (see pages 74, 76, 78)

### PLASTIC DRAWER-CABINETS, PLUG-IN SYSTEM TYPE OF CABINET AFS 340/22

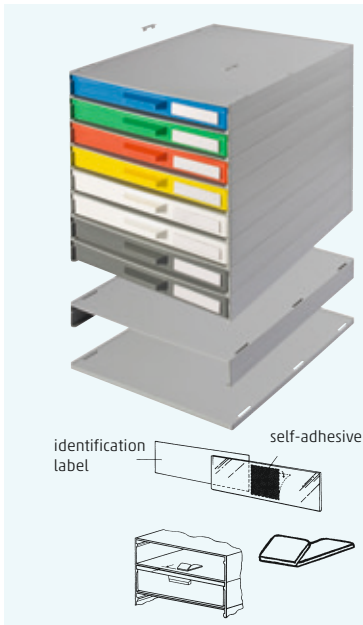

Art. No.	Description	Colour
8169011	Mounting frame for AFS 340/22 355 x 267 x 33 mm outside (with plug in apertures)	○ grey
8169010	Base plate for AFS 340 355 x 267 x 8 outside (1 x per cabinet)	○ grey
8169012	End plugs for top frame only AFS 340 1 set = 6 pieces	○ grey
8162007	Drawer for AFS 340/22	○ white
8162008	Drawer for AFS 340/22	● yellow
8162009	Drawer for AFS 340/22	● red
8162010	Drawer for AFS 340/22	● green
8162011	Drawer for AFS 340/22	● blue
8162012	Drawer for AFS 340/22 340 x 250 x 22 internal	● grey
<b>Additional options</b>		
8169003	Identification label AFS 236 und 340 70x14, with exchangeable cards	transparent
8169013	Stopper for AFS 236 und 340	○ grey

#### Instructions for self-assembly

- 1.)
- 2.)
- 3.)
- 4.) Turn round cabinet and put onto base plate
- 5.)

Each of the locking pins must snap in clearly audible. Disassembly in reverse order of assembly.

### VACUUM-FORMED STANDARD DRAWER INSERTS Polystyrene white Dimensions: 340 x 250 x 17 mm

<p><b>2500095</b> <b>TE 8-4</b></p>	<p><b>2500132</b> <b>TE 14-4</b></p>	<p><b>2426170</b> <b>TE 16-4</b></p>	<p><b>2426190</b> <b>TE 25-4</b></p>
<p><b>2443905</b> <b>TE 30-4</b> Fächer am Boden gerundet</p>	<p><b>2426219</b> <b>TE 42-4</b></p>	<p><b>2426221</b> <b>TE 45-4</b></p>	<p><b>2426250</b> <b>TE 81-4</b></p>

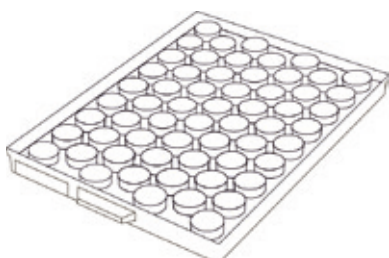

**TE 60-4**  
Insert **2426247**  
for 60 round boxes  
**RUD 01-012** 27 Ø x 13 mm

see chapter 8  
on page 88

# DRAWER CABINETS

**DRAWER CABINET AFS 340/22** flat drawer (format A4, height 22 mm inside) Identification labels incl., please order inserts separately (see page 74)  
The drawers are delivered in colours as shown in the pictures

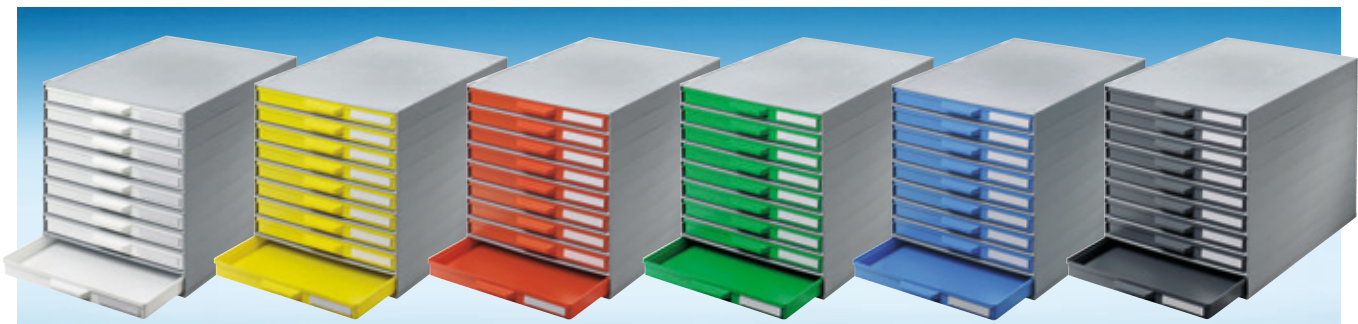

Art. No. <b>8900010</b>	<b>8900011</b>	<b>8900012</b>	<b>8900013</b>	<b>8900014</b>	<b>8900015</b>
Drawer: <input type="radio"/>	<input checked="" type="radio"/>	<input checked="" type="radio"/>	<input checked="" type="radio"/>	<input checked="" type="radio"/>	<input checked="" type="radio"/>
Frame: <input type="radio"/>	<input type="radio"/>	<input type="radio"/>	<input type="radio"/>	<input type="radio"/>	<input type="radio"/>



Art. No. <b>8900164</b>
AFS 340/22 9-compartment white ABS
Drawer: <input type="radio"/>
Frame: <input type="radio"/>

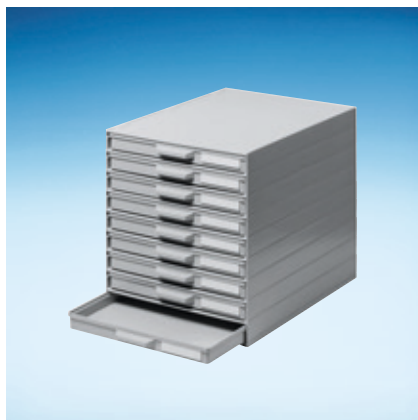

Art. No. <b>8900165</b>
AFS 340/22 9-compartment lightgrey ABS
Drawer: <input type="radio"/>
Frame: <input type="radio"/>



Art. No. <b>8900166</b>
AFS 340/22 9-compartment transparent ABS
Drawer: <input checked="" type="radio"/>
Frame: <input checked="" type="radio"/>

**Advantages: New cabinets made out of ABS material, uniform colouring and easy handling of the drawers.**

## DRAWERS ROLLBOYS

Identification labels incl., please order inserts separately (see pages 72)



Art. No. <b>8900031</b>
with 36 drawers
with pad 585 x 365
(see inside dimensions drawers page 92)
Dimensions 585 x 365 x 806 mm



Art. No. <b>8900004</b>
with 18 drawers
Dimensions 318 x 365 x 806 mm



Art. No. <b>8900028</b>
with 36 drawers
Dimensions 585 x 365 x 806 mm

## DRAWER CABINETS

### PLASTIC DRAWER CABINETS, PLUG-IN SYSTEM TYPE OF CABINET AFS 340/40

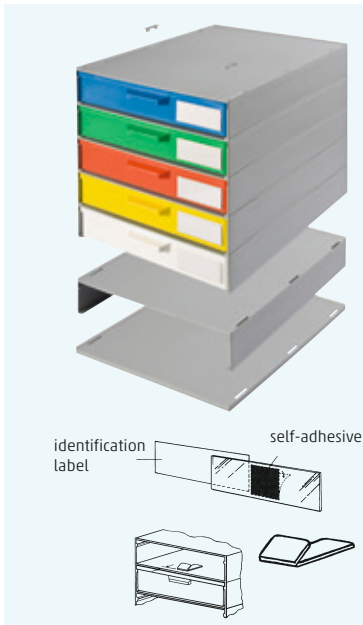

Art. No.	Description	Colour
8169014	Mounting frame for AFS 340/40 355 x 267 x 50 mm outside, (with plug in apertures)	○ grey
8169010	Base plate for AFS 340 355 x 267 x 8 mm outside (1 x per cabinet)	○ grey
8169012	End plugs for top frame only AFS 340 1 set = 6 pieces	○ grey
8162019	Drawer for AFS 340/40	○ white
8162020	Drawer for AFS 340/40	● yellow
8162021	Drawer for AFS 340/40	● red
8162022	Drawer for AFS 340/40	● green
8162023	Drawer for AFS 340/40	● blue
8162024	Drawer for AFS 340/40 340 x 250 x 40 mm internal	● grey
<b>Additional options</b>		
8169004	Identification label for AFS 340 70x25, with exchangeable cards	transparent
8169013	Stopper for AFS 236 and 340	○ grey

#### Instructions for self-assembly

- 
- 
- 
- 4.) Turn round cabinet and put onto base plate
- 

Each of the locking pins must snap in clearly audible. Disassembly in reverse order of assembly.

### VACUUM-FORMED STANDARD DRAWER INSERTS Polystyrene white Dimensions: 340 x 250 x 38 mm

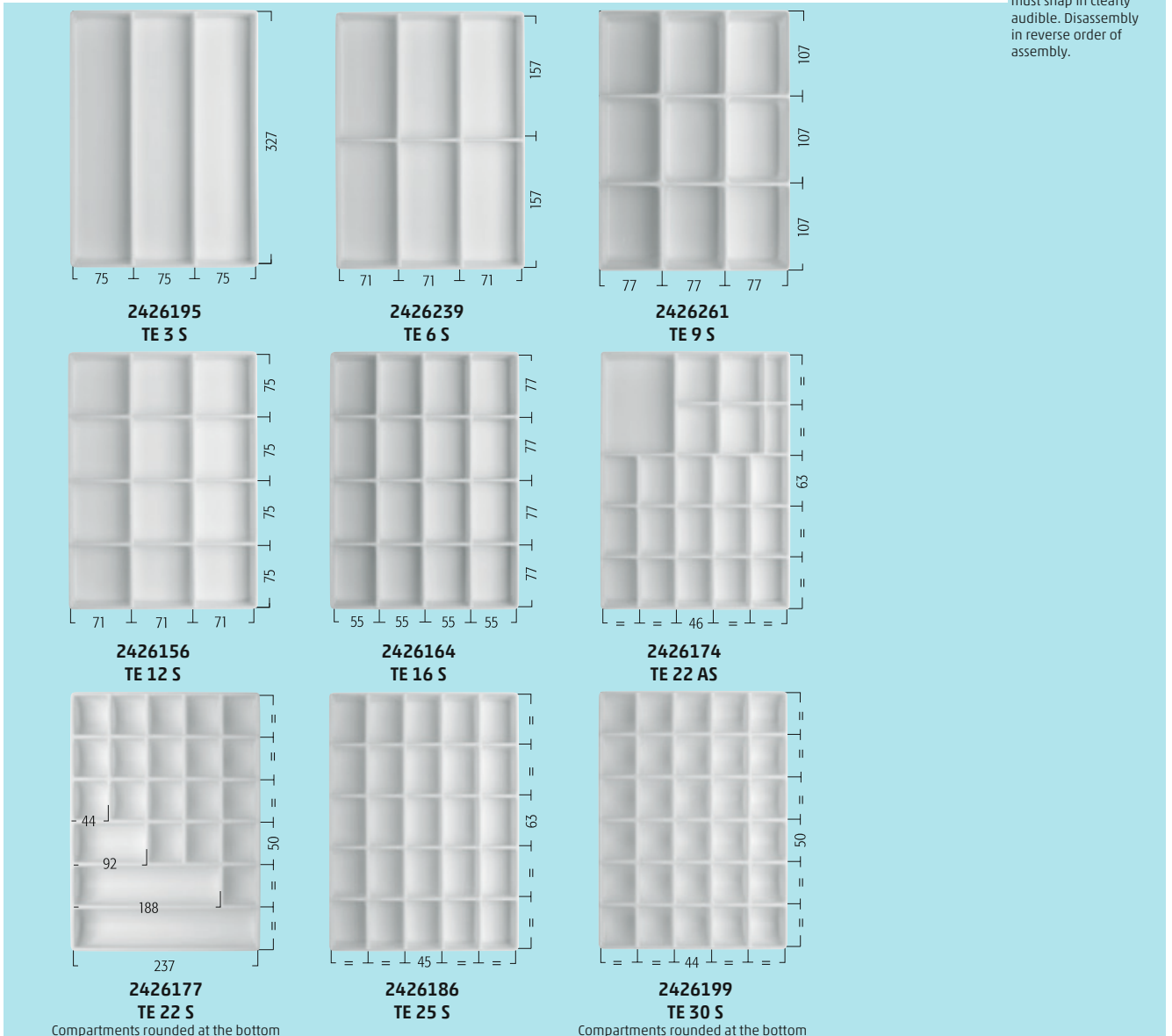

# DRAWER CABINETS

**DRAWER CABINET AFS 340/40** middle high drawer (format A4, height 40 mm inside)

Identification labels incl., please order inserts separately (see page 76)  
The drawers are delivered in colours as shown in the pictures



Art. No. <b>8900016</b>	<b>8900017</b>	<b>8900018</b>	<b>8900019</b>	<b>8900020</b>	<b>8900021</b>
Drawer: <input type="radio"/>	<input checked="" type="radio"/>	<input checked="" type="radio"/>	<input checked="" type="radio"/>	<input checked="" type="radio"/>	<input checked="" type="radio"/>
Frame: <input type="radio"/>	<input type="radio"/>	<input type="radio"/>	<input type="radio"/>	<input type="radio"/>	<input type="radio"/>



Art. No. <b>8900167</b>	
AFS 340/40 6-compartment white	ABS
Drawer: <input type="radio"/>	
Frame: <input type="radio"/>	

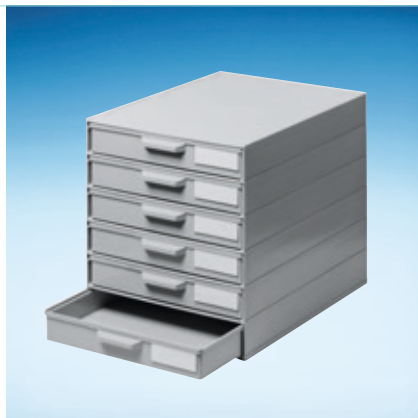

Art. No. <b>8900169</b>	
AFS 340/40 6-compartment lightgrey	ABS
Drawer: <input type="radio"/>	
Frame: <input type="radio"/>	



Art. No. <b>8900168</b>	
AFS 340/40 6-compartment transparent	ABS
Drawer: <input checked="" type="radio"/>	
Frame: <input checked="" type="radio"/>	

**Advantages: New cabinets made out of ABS material, uniform colouring and easy handling of the drawers.**

## DRAWER ROLLBOYS

Identification labels incl., please order inserts separately (see page 76)



Art. No. <b>8900032</b> with 24 drawers	
	with pad 585 x 365
Dimensions	585 x 365 x 806

(see page 92)



Art. No. <b>8900005</b>	
	with 12 drawers
Dimensions	318 x 365 x 806 mm



Art. No. <b>8900029</b>	
	with 24 drawers
Dimensions	585 x 365 x 806 mm

PLASTIC DRAWER CABINETS, PLUG-IN SYSTEM  
TYPE OF CABINET AFS 340/62

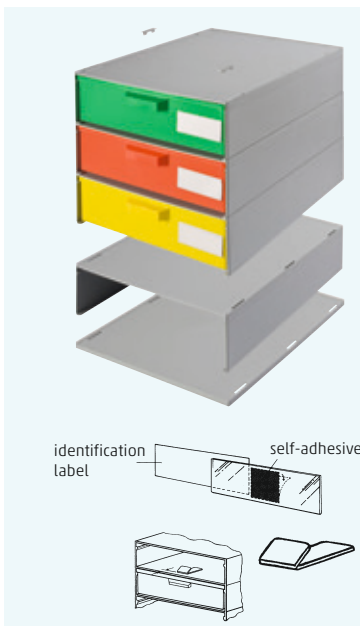

Art. No.	Description	Colour
8169015	Mounting frame for AFS 340/62 355 x 267 x 75 mm outside (with plug in apertures)	○ grey
8169010	Base plate for AFS 340 355 x 267 x 8 outside (1 x per cabinet)	○ grey
8169012	End plugs for top frame only AFS 340 1 set = 6 pieces	○ grey
8162034	Drawer for AFS 340/62	○ white
8162035	Drawer for AFS 340/62	● yellow
8162036	Drawer for AFS 340/62	● red
8162037	Drawer for AFS 340/62	● green
8162038	Drawer for AFS 340/62	● blue
8162039	Drawer for AFS 340/62 340 x 250 x 62 mm internal	● grey
<b>Additional options</b>		
8169004	Identification label for AFS 340 70x25, with exchangeable cards	transparent
8169013	Stopper for AFS 236 and 340	○ grey

Instructions  
for self-assembly

- 1.)
- 2.)
- 3.)
- 4.) Turn round cabinet and put onto base plate
- 5.)

Each of the locking pins must snap in clearly audible. Disassembly in reverse order of assembly.

VACUUM-FORMED STANDARD DRAWER INSERTS Polystyrene white  
Dimensions: 340 x 250 x 53 mm

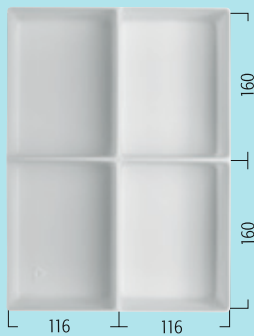

2426215  
TE 4-60

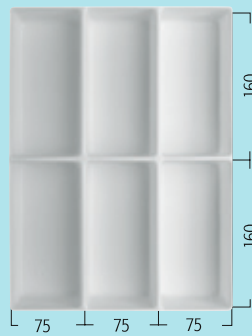

2426245  
TE 6-60

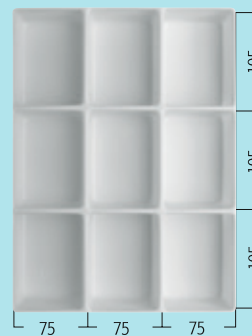

2426265  
TE 9-60

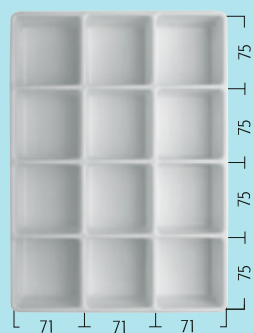

2426152  
TE 12 K

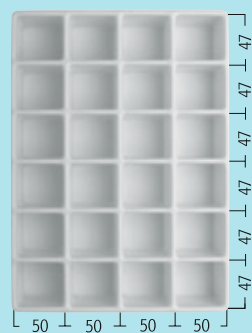

2426181  
TE 24 K

Inserts with round cavities:

Art. No. 2426109  
Designation T2-8K  
88 cavities  
23 Ø x 17 mm

Art. No. 2426006  
Designation T2-15K  
63 cavities  
26 Ø x 20 mm





# DRAWER CABINETS

**DRAWER CABINET AFS 340/62** high drawer (format A4, height 62 mm inside)

Identification labels incl., please order inserts separately (see page 78)  
The drawers are delivered in colours as shown in the pictures



Art. No. <b>8900022</b>	<b>8900023</b>	<b>8900024</b>	<b>8900025</b>	<b>8900026</b>	<b>8900027</b>
Drawer: <input type="radio"/>	<input checked="" type="radio"/>	<input checked="" type="radio"/>	<input checked="" type="radio"/>	<input checked="" type="radio"/>	<input checked="" type="radio"/>
Frame: <input type="radio"/>	<input type="radio"/>	<input type="radio"/>	<input type="radio"/>	<input type="radio"/>	<input type="radio"/>



Art. No. <b>8900170</b>
AFS 340/62 4-compartment white ABS
Drawer: <input type="radio"/>
Frame: <input type="radio"/>



Art. No. <b>8900171</b>
AFS 340/62 4-compartment lightgrey ABS
Drawer: <input type="radio"/>
Frame: <input type="radio"/>



Art. No. <b>8900172</b>
AFS 340/62 4-compartment transparent ABS
Drawer: <input checked="" type="radio"/>
Frame: <input checked="" type="radio"/>

**Advantages: New cabinets made out of ABS material, uniform colouring and easy handling of the drawers.**

## DRAWER ROLLBOYS

Identification labels incl., please order inserts separately (see page 78)



Art. No. <b>8900033</b>
with 16 drawers
with pad 585 x 365
Dimensions 585 x 365 x 806 mm
(see page 92)



Art. No. <b>8900006</b>
with 8 drawers
Dimensions 318 x 365 x 806 mm



Art. No. <b>8900030</b>
with 16 drawers
Dimensions 585 x 365 x 806 mm

## DRAWER CABINETS

**SELECTIVE CUPS** (conductive type Liastat \*) black, standard type grey and white

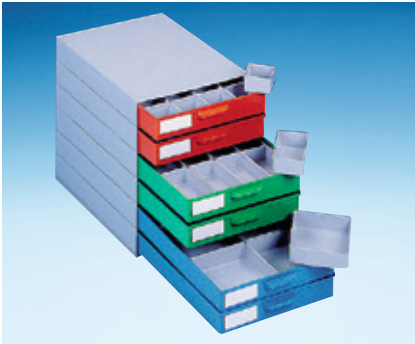

Art. No. **8900122**

s. page 76

2 drawers with 24 inserts each **2425703**

2 drawers with 12 inserts each **2425692**

2 drawers with 6 inserts each **2425715**

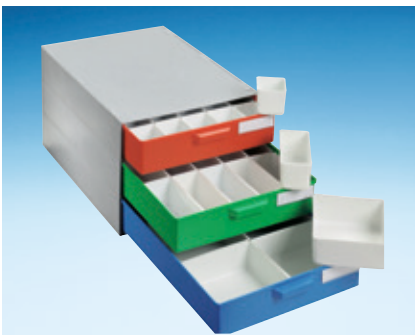

Art. No. **8900123**

s. page 78

1 drawer with 30 inserts each **2425707**

1 drawer with 15 inserts each **2425696**

1 drawer with 6 inserts each **2425717**

### EMPTY CASINGS | TRANSPORT AIDS FOR SUPERSTRUCTURES

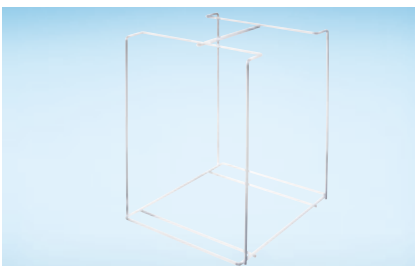

Metal frame

Art. No. **2422513**

Dimensions 366 x 298 x 396

Inserts	24	12	6	3
grey	<b>2425703</b>	<b>2425692</b>	<b>2425715</b>	
white	<b>2425698</b>	<b>2425691</b>	<b>2425714</b>	<b>2443072</b>
	<b>2425704</b>	<b>2425693</b>	<b>2425716</b>	<b>2443071</b>
outside	62 x 56 x 33 mm	112 x 62 x 33 mm	124 x 112 x 33 mm	248 x 112 x 33 mm
inside	59 x 53 x 31 mm	109 x 59 x 31 mm	121 x 109 x 31 mm	242 x 109 x 31 mm

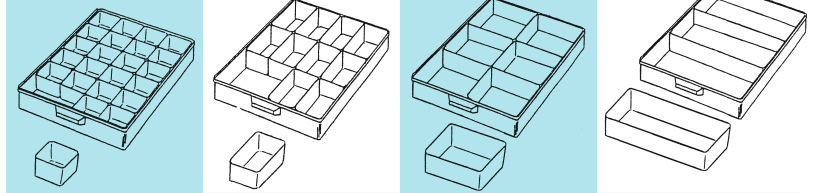

Special size **V 6-28/2**; 110 x 42 x 35 outside 18 pcs per box

Drawers **340/40** with lid, **340/40 ESD** as flat box or with inserts as assortment box

Inserts	30	15	6	3
white	<b>2425707</b>	<b>2425696</b>	<b>2425717</b>	<b>2443739</b>
	<b>2425708</b>	<b>2425697</b>	<b>2425718</b>	<b>2443738</b>
outside	56 x 50 x 54 mm	113 x 50 x 54 mm	125 x 113 x 54 mm	250 x 113 x 54 mm
inside	53 x 47 x 52 mm	109 x 47 x 52 mm	121 x 109 x 52 mm	242 x 109 x 52 mm

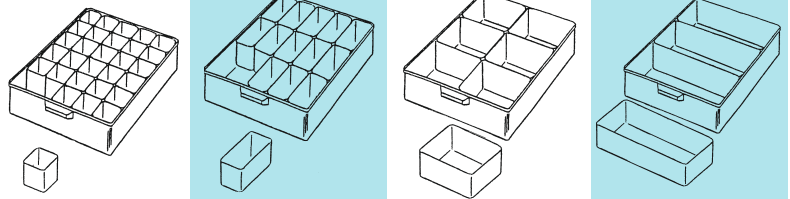

### COVER PLATES / LIDS FOR DRAWERS

Note: For A1-2 / Plate 1 or 2 can be inserted into the drawer frame!

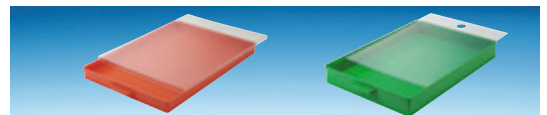

**2422554**

A 1-2/4-7-1 Lid

**2422478**

A 1-2 Platte 1 Cover plate (grip hole)

### EMPTY ROLLBOYS



Rollboy Single

Art. No. **8169080**

Outside dimensions 318 x 365 x 806



Rollboy Double

Art. No. **8169082**

Outside dimensions 585 x 365 x 806



Film ESD boxes

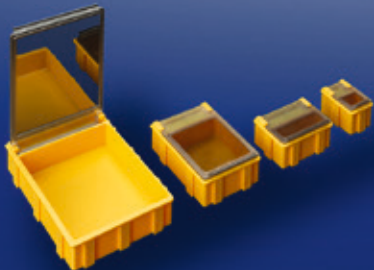

### SMD Boxes

Also known as "mouse's loo!"\*

\* German trademark protection  
30 2011 067 172



### Terms and Abbreviations

ESD (Electro Static Discharge) stands for electrostatic discharge. It refers to a rapid transfer of charges between bodies with different electrostatic potentials.

### Standards

**DIN EN 61340-5-1** addresses electrostatics in Part 5-1, specifically the protection of electronic components against electrostatic phenomena. This standard covers general requirements (IEC 61340-5-1:2016).

**DIN EN IEC 61340-5-3** deals with the protection of electronic components against electrostatic phenomena. It specifies properties and requirements for the classification of packaging used for components sensitive to electrostatic discharges (IEC 101/618/CDV:2021).

### Resistance of conductive materials (according to DIN EN 61340-5-3):

Conductive materials can be surface conductive, volume conductive, or both.

**Surface conductive materials (Dissipative):** Surface conductive material must have a surface resistance of  $\geq 1 \times 10^4$  to  $< 1 \times 10^{11}$  ohms.



**Volume conductive materials (Dissipative):** Volume conductive material must have a surface resistance of  $\geq 1 \times 10^4$  to  $< 1 \times 10^{11}$  ohms.

SMD boxes – non-conductive

		Art. No.	Bottom	Lid	Inside dim.	Characteristics
<b>N 1</b>		8150000	○	transparent	16 x 12 x 15	non-conductive
		8150001	●	transparent	16 x 12 x 15	non-conductive
		8150002	●	transparent	16 x 12 x 15	non-conductive
		8150003	●	transparent	16 x 12 x 15	non-conductive
		8150004	●	transparent	16 x 12 x 15	non-conductive
		8150005	○	○	16 x 12 x 15	non-conductive
		8150006	●	●	16 x 12 x 15	non-conductive
		8150007	●	●	16 x 12 x 15	non-conductive
		8150008	●	●	16 x 12 x 15	non-conductive
		8150009	●	●	16 x 12 x 15	non-conductive
<b>N 2</b>		8150010	○	transparent	37 x 12 x 15	non-conductive
		8150011	●	transparent	37 x 12 x 15	non-conductive
		8150012	●	transparent	37 x 12 x 15	non-conductive
		8150013	●	transparent	37 x 12 x 15	non-conductive
		8150014	●	transparent	37 x 12 x 15	non-conductive
		8150015	○	○	37 x 12 x 15	non-conductive
		8150016	●	●	37 x 12 x 15	non-conductive
		8150017	●	●	37 x 12 x 15	non-conductive
		8150018	●	●	37 x 12 x 15	non-conductive
		8150019	●	●	37 x 12 x 15	non-conductive
<b>N 3</b>		8150020	○	transparent	41 x 37 x 15	non-conductive
		8150021	●	transparent	41 x 37 x 15	non-conductive
		8150022	●	transparent	41 x 37 x 15	non-conductive
		8150023	●	transparent	41 x 37 x 15	non-conductive
		8150024	●	transparent	41 x 37 x 15	non-conductive
		8150025	○	○	41 x 37 x 15	non-conductive
		8150026	●	●	41 x 37 x 15	non-conductive
		8150027	●	●	41 x 37 x 15	non-conductive
		8150028	●	●	41 x 37 x 15	non-conductive
		8150029	●	●	41 x 37 x 15	non-conductive
<b>N 4</b>		8150030	○	transparent	68 x 57 x 15	non-conductive
		8150031	●	transparent	68 x 57 x 15	non-conductive
		8150032	●	transparent	68 x 57 x 15	non-conductive
		8150033	●	transparent	68 x 57 x 15	non-conductive
		8150034	●	transparent	68 x 57 x 15	non-conductive
		8150035	○	○	68 x 57 x 15	non-conductive
		8150036	●	●	68 x 57 x 15	non-conductive
		8150037	●	●	68 x 57 x 15	non-conductive
		8150038	●	●	68 x 57 x 15	non-conductive
		8150039	●	●	68 x 57 x 15	non-conductive

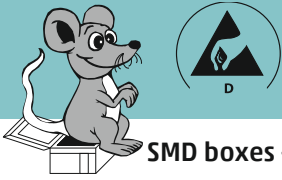

# CONDUCTIVE BOXES + SMD BOXES

SMD boxes - conductive - dissipative

		Art. No.	Bottom	Lid	Inside dim.	Characteristics
<b>N 1</b>		8150050	●	●	16 x 12 x 15	⚠
		8150051	●	transparent*	16 x 12 x 15	⚠
		8150058	●	●	16 x 12 x 15	⚠
		8150059	●	●	16 x 12 x 15	⚠
		8150055	●	transparent*	16 x 12 x 15	⚠
		8150056	●	transparent*	16 x 12 x 15	⚠
		8150057	●	transparent*	16 x 12 x 15	⚠
		8150052	●	●	16 x 12 x 15	⚠
		8150053	●	●	16 x 12 x 15	⚠
		8150054	●	●	16 x 12 x 15	⚠
<b>N 2</b>		8150060	●	●	37 x 12 x 15	⚠
		8150061	●	transparent*	37 x 12 x 15	⚠
		8150068	●	●	37 x 12 x 15	⚠
		8150069	●	●	37 x 12 x 15	⚠
		8150065	●	transparent*	37 x 12 x 15	⚠
		8150066	●	transparent*	37 x 12 x 15	⚠
		8150067	●	transparent*	37 x 12 x 15	⚠
		8150062	●	●	37 x 12 x 15	⚠
		8150063	●	●	37 x 12 x 15	⚠
		8150064	●	●	37 x 12 x 15	⚠
<b>N 3</b>		8150070	●	●	41 x 37 x 15	⚠
		8150071	●	transparent*	41 x 37 x 15	⚠
		8150078	●	●	41 x 37 x 15	⚠
		8150079	●	●	41 x 37 x 15	⚠
		8150075	●	transparent*	41 x 37 x 15	⚠
		8150076	●	transparent*	41 x 37 x 15	⚠
		8150077	●	transparent*	41 x 37 x 15	⚠
		8150072	●	●	41 x 37 x 15	⚠
		8150073	●	●	41 x 37 x 15	⚠
		8150074	●	●	41 x 37 x 15	⚠
<b>N 4</b>		8150080	●	●	68 x 57 x 15	⚠
		8150081	●	transparent*	68 x 57 x 15	⚠
		8150088	●	●	68 x 57 x 15	⚠
		8150089	●	●	68 x 57 x 15	⚠
		8150085	●	transparent*	68 x 57 x 15	⚠
		8150086	●	transparent*	68 x 57 x 15	⚠
		8150087	●	transparent*	68 x 57 x 15	⚠
		8150082	●	●	68 x 57 x 15	⚠
		8150083	●	●	68 x 57 x 15	⚠
		8150084	●	●	68 x 57 x 15	⚠

Usable inside dimensions in mm.

Current prices on [www.licefa.de/en](http://www.licefa.de/en)

\*transparent = smoke-crystal clear with vapour-deposited conductive layer as surface  
Dimensions subject to errors and corrections!



SMD CABINETS WITH CHIP CONTAINERS

N 1

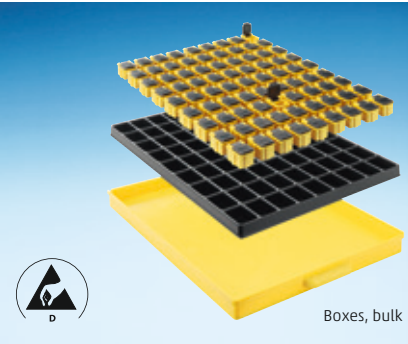

Boxes, bulk

Art. No. **8900056**

Drawer in yellow DISS with vacuum-formed insert, black ESD and 81 SMD boxes N1 yellow DISS with black ESD lids

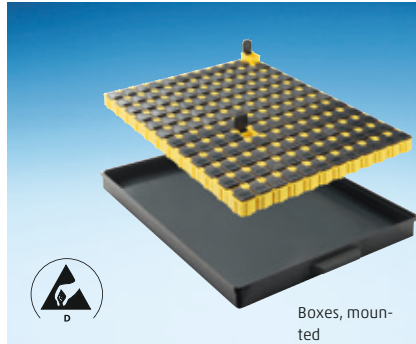

Boxes, mounted

Art. No. **8900052**

Drawer in black ESD with 144 SMD boxes N1 as block yellow DISS with black ESD lids



Art. No. SMD cabinet **8900034**

fitting exactly into **A 1-4/16-6-10**

Dimensions 340 x 250 x 22

N 2

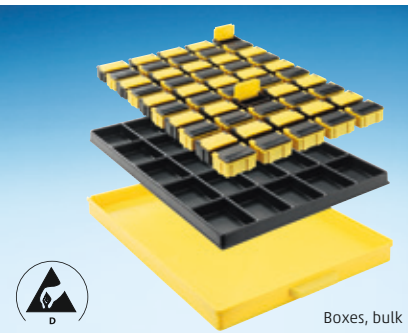

Boxes, bulk

Art. No. **8900057**

Drawer in yellow DISS with vacuum-formed insert, black ESD and 25 SMD boxes N2 yellow DISS with black ESD lids and 25 SMD boxes N2 black ESD with yellow DISS lids

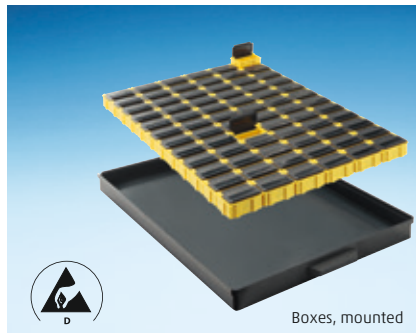

Boxes, mounted

Art. No. **8900053**

Drawer black ESD with 72 SMD boxes N2 as a block yellow DISS with black ESD lids

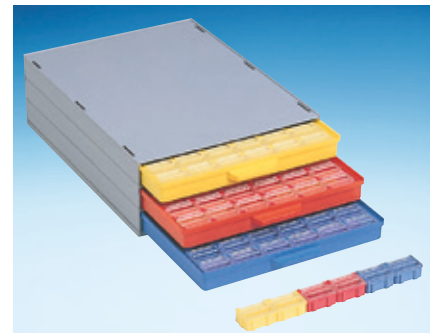

Art. No. SMD cabinet **8900035**

Cabinet with 3 drawers incl.

3 x 72 = 216 pcs

N 3

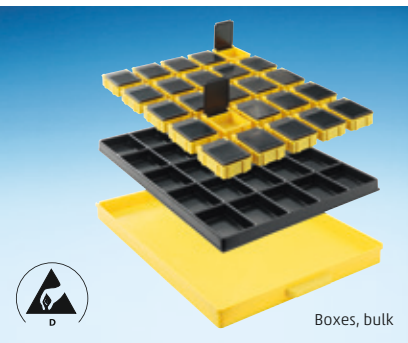

Boxes, bulk

Art. No. **8900058**

Drawer yellow DISS with vacuum-formed insert, black ESD and 25 SMD boxes N3 yellow DISS with black ESD lids

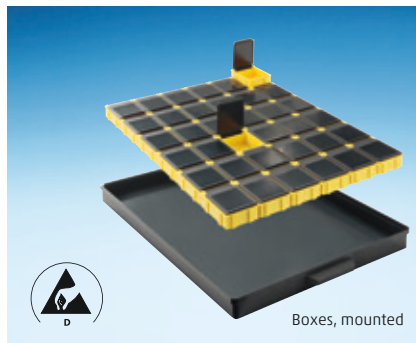

Boxes, mounted

Art. No. **8900054**

Drawer black ESD with 36 SMD boxes N3 as a block yellow DISS with black ESD lids

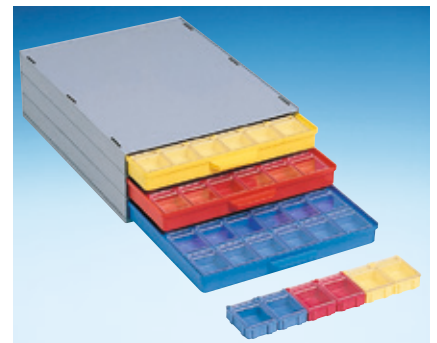

Art. No. SMD cabinet **8900036**

Cabinet with 3 drawers incl.

3 x 36 = 108 pcs

N 4



Also known as „mouse's loo“!\*

\* German trademark protection 30 2011 067 172

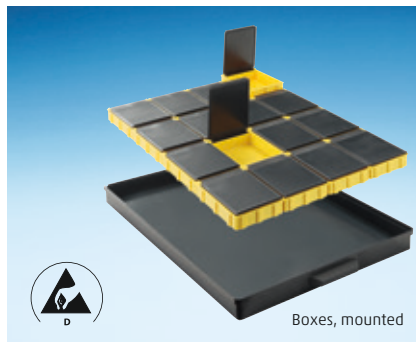

Boxes, mounted

Art. No. **8900055** Drawer black ESD with 16 SMD boxes N4 as a block yellow DISS with black ESD lids

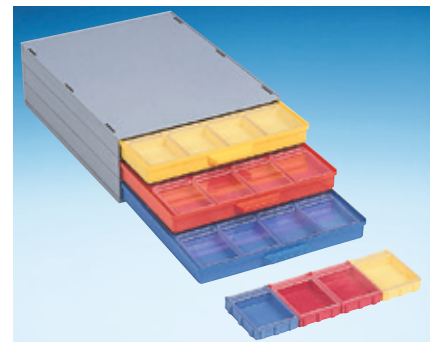

Art. No. SMD cabinet **8900037**

Cabinet with 3 drawers incl.

3 x 16 = 48 pcs



## MIXED-SMD-CABINETS



Art. No. SMD cabinet **8900038**

Cabinet with 3 drawers incl.

3 x 144 = 432 pcs



Art. No. SMD cabinet **8900042**

Cabinet with 3 drawers incl.

3 x 144 = 432 pcs

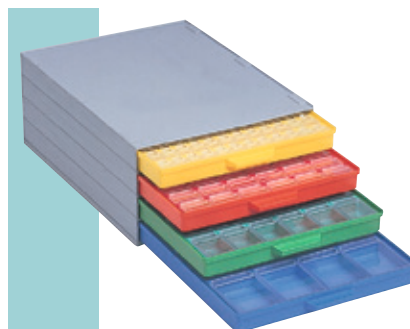

Art. No. SMD cabinet **8900046**

Cabinet with 4 drawers various SMD

collapsible boxes per drawer

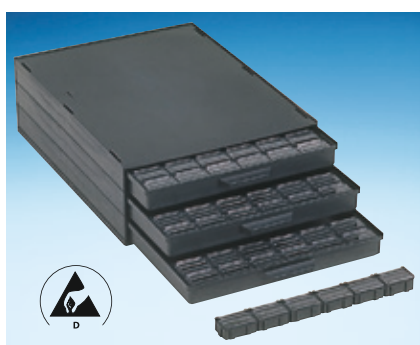

Art. No. SMD cabinet **8900039**

Cabinet with 3 drawers incl.

3 x 72 = 216 pcs

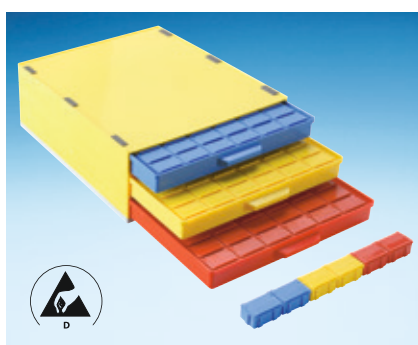

Art. No. SMD cabinet **8900043**

Cabinet with 3 drawers incl.

3 x 72 = 216 pcs

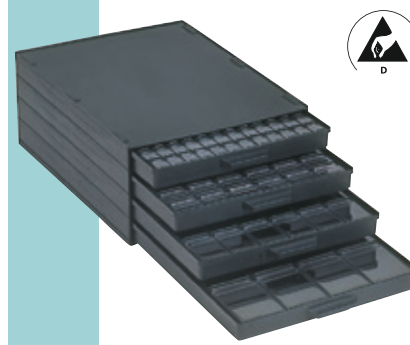

Art. No. SMD cabinet **8900047**

Cabinet with 4 drawers various SMD

collapsible boxes per drawer

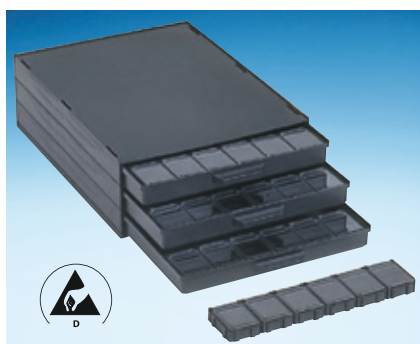

Art. No. SMD cabinet **8900040**

Cabinet with 3 drawers incl.

3 x 36 = 108 pcs

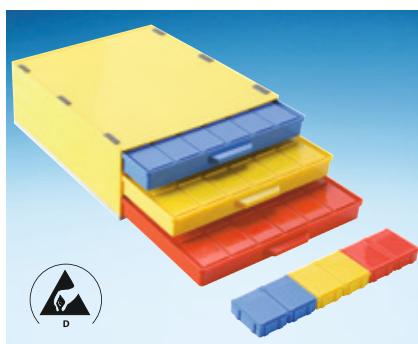

Art. No. SMD cabinet **8900044**

Cabinet with 3 drawers incl.

3 x 36 = 108 pcs

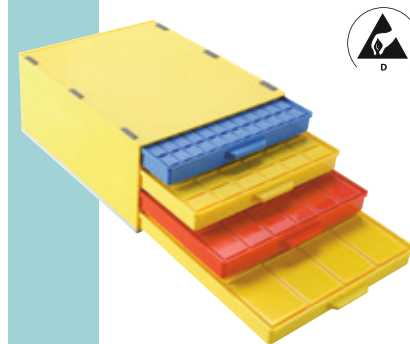

Art. No. SMD cabinet **8900048**

Cabinet with 4 drawers various SMD

collapsible boxes per drawer

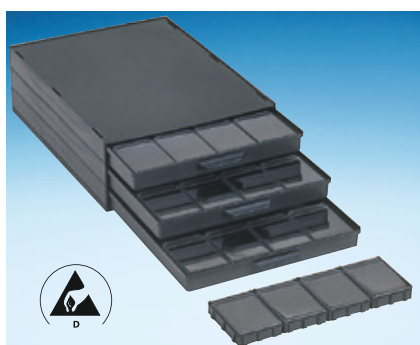

Art. No. SMD cabinet **8900041**

Cabinet with 3 drawers incl.

3 x 16 = 48 pcs

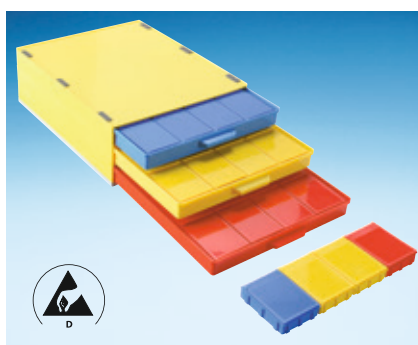

Art. No. SMD cabinet **8900045**

Cabinet with 3 drawers incl.

3 x 16 = 48 pcs



Art. No. assortment box conductive **8120364**

(see page 95) to fill with SMD-boxes on request

Usable inside dimensions in mm.

Current prices on [www.licefa.de/en](http://www.licefa.de/en)

Dimensions subject to errors and corrections!



## SMD SPOOL RACK

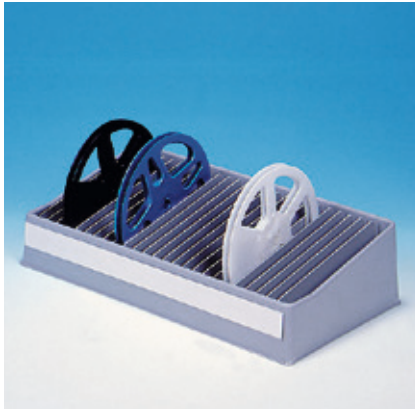

Art. No. **2426665** Designation **V 11-4**

with 25 variable partitions and  
continuous identification rail  
(for spools up to Ø 250)

Basic dimensions: 450 x 240

Colour

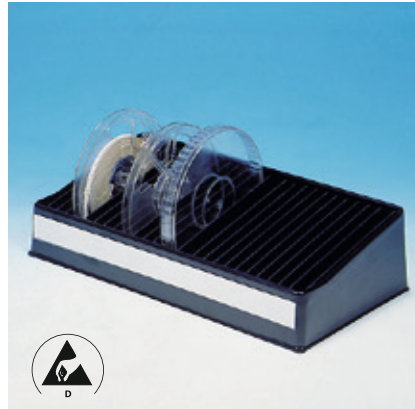

Art. No. **2426666** (conductive)

Designation **V 11-4-6-10**

with 25 variable partitions and continuous  
identification rail (for spools up to Ø 250)

Basic dimensions: 450 x 240

Colour



Art. No. **2426684** (conductive)

Designation **V 11-8-6-10**

Spool stands for horizontal storage of SMD spools  
up to Ø 180 (First in / First out)

Outside dim.: 186 x 173 x 210

Inside dim.: 182 x 169 x 190 Colour

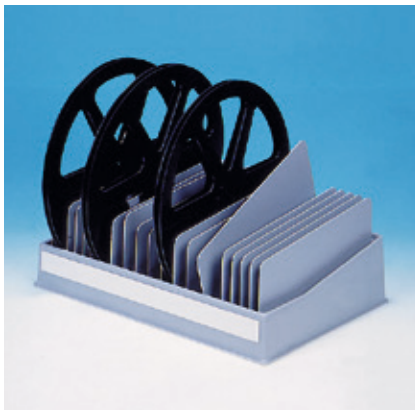

Art. No. **2426680** Designation **V 11-7**

with 25 variable partitions and  
continuous identification rail  
(for spools up to Ø 330)

Basic dimensions: 455 x 315

Colour

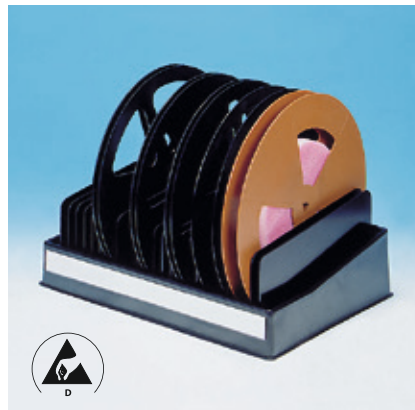

Art. No. **2426681** (conductive)

Designation **V 11-7-6-10**

with 25 variable partitions and continuous identi-  
fication rail (for spools up to Ø 330)

Basic dimensions: 455 x 315

Colour



Art. No. **2426687** (conductive) Designation **V 11-9-**

**6-10** Spool stands for horizontal storage of  
SMD spools up to Ø 330 (First in / First out)

Outside dim.: 339 x 319 x 210

Inside dim.: 335 x 315 x 190

Colour

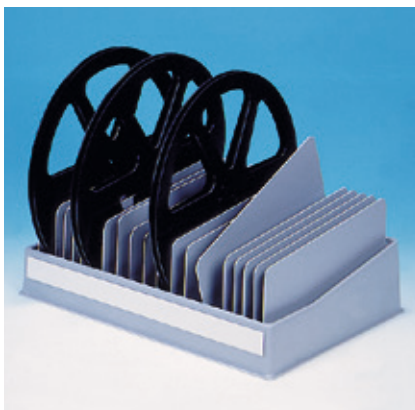

Art. No. **2426629** Designation **V 11-14**

with 10 variable partitions and  
continuous identification rail  
(for spools up to Ø 380)

Basic dimensions: 455 x 360

Colour

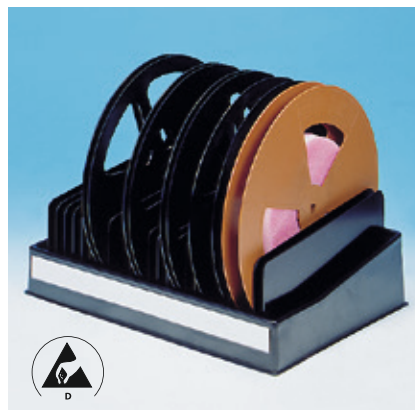

Art. No. **2426630** (conductive)

Designation **V 11-14-6-10**

with 10 variable partitions and continuous identifica-  
tion rail (for spools up to Ø 380)

Basic dimensions: 455 x 360

Colour



Art. No. **2426633** (conductive)

Designation **V 11-15-6-10** Spool stands for horizontal  
storage of SMD spools up to Ø 380 (First in / First out)

Outside dim.: 390 x 373 x 250

Inside dim.: 385 x 365 x 230

Colour



## SMD CABINETS WITH ROUND BOXES FOR CHIPS

The drawers are delivered in colours as shown in the picture



Art. No. **8110223**

Art. No. SMD cabinet **8900103**

SMD cabinet + 252 green boxes + Inlays **T2-5** Art. No. **2426057**



Art. No. **8110221**

Art. No. SMD cabinet **8900104**

SMD cabinet + 252 red boxes + Inlays **T2-5** Art. No. **2426057**



Art. No. **8110225**

Art. No. SMD cabinet **8900102**

SMD cabinet + 252 blue boxes + Inlays **T2-5** Art. No. **2426057**



Art. No. **8110227**

Art. No. SMD cabinet **8900105** SMD cabinet + 252 conductive boxes + Inlays **T2-5-6-10** Art. No. **2426058**

on request **8110231** round boxes crystal clear incl. conductive layer



Art. No. **8110217**

Art. No. SMD cabinet **8900100**

SMD cabinet + 252 white boxes + Inlays **T2-5** Art. No. **2426057**



Art. No. **8110219**

Art. No. SMD cabinet **8900101**

SMD cabinet + 252 yellow boxes + Inlays **T2-5** Art. No. **2426057**



PLASTIC DRAWER CABINETS, PLUG-IN SYSTEM  
TYPE OF CABINET AFS 236/20



Article description	Art. No.	Instructions for self-assembly
<b>Drawer</b> 261 x 236 x 20 inside	<b>8162044</b> ●	1.)
<b>Mounting frame</b> 275 x 250 x 30 outside (with plug-in apertures)	<b>8169075</b> ●	2.)
<b>Top mounting frame</b> 275 x 250 x 30 outside (1 x per cabinet)	<b>8169076</b> ●	
<b>Base plate</b> 275 x 250 x 8 outside (1 x per cabinet)	<b>8169077</b> ●	3.)
<b>ADDITIONAL OPTIONS</b>		
<b>Identification label</b> self-adhesive, 70 x 14 with exchangeable cards	identification label self-adhesive <b>8169003</b>	
<b>Stopper</b>	<b>8169040</b>	

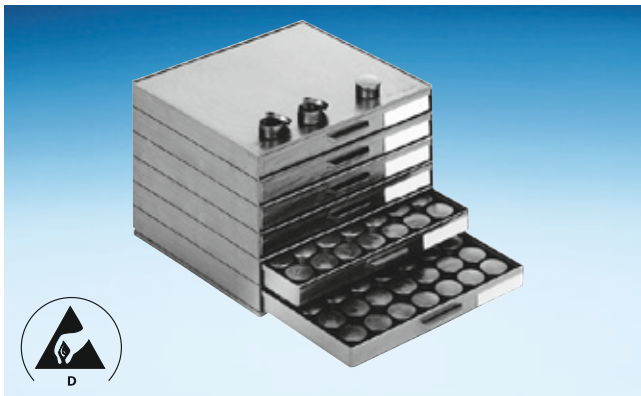

Art. No. **8900105**  
 Drawer 261 x 236 x 20 (inside)  
 Characteristics: conductive  
 Note: identification labels incl. and Inlays **T2-5-6-10**

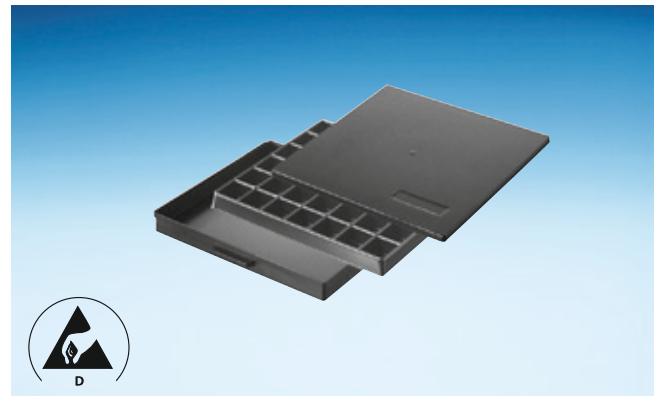

Art. No. **8162044** bottom part  
 Art. No. + **2422413** lid  
 see below as Drawer insert  
 see below as assortment case  
 Inside dim.: 261 x 236 x 20  
 Characteristics: conductive

**VACUM FORMED STANDARD DRAWER INSERTS** Base dimensions: 261 x 236 x 20 mm, inner depth: 16 mm

<b>2426214</b> TE 4 W-6-10	<b>2426224</b> TE 5 W-6-10	<b>2426244</b> TE 6 W-6-10	<b>2426163</b> TE 16 AW-6-10
<b>2426173</b> TE 18 W-6-10	<b>2426184</b> TE 24 W-6-10	<b>2426204</b> TE 36 W-6-10	<b>2426218</b> TE 42 W-6-10
			<b>2426226</b> TE 56 W-6-10



## PLASTIC DRAWER CABINETS, PLUG-IN SYSTEM TYPE OF CABINET AFS 340/22



Article description		<b>Instructions for self-assembly</b>	
<b>Drawer</b> 340 x 250 x 22 inside	<b>8162015</b> ●	1.)	2.)
<b>Mounting frame</b> 355 x 267 x 33 outside (with plug-in apertures)	<b>8169037</b> ●		
<b>Base plate</b> 355 x 267 x 8 outside (1 x per cabinet)	<b>8169038</b> ●		
<b>End plugs</b> 1 set = 6 pcs.	<b>8169039</b> ●	3.) Turn round cabinet and put onto base plate	4.)
Additional options			
<b>Identification label</b> self-adhesive, 70 x 14 with exchangeable cards	<b>8169003</b>		Each of the locking pins must snap in clearly audible. Disassembly in reverse order of assembly.
<b>Stopper</b>	<b>8169040</b>		

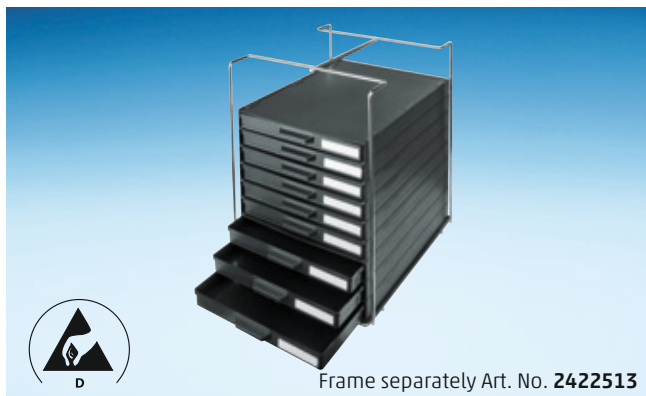

Frame separately Art. No. **2422513**

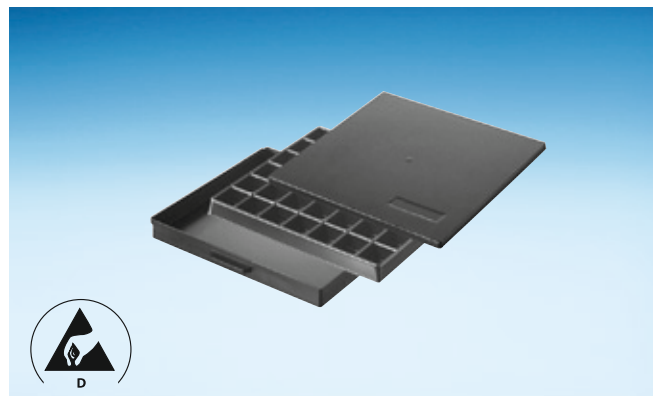

Art. No. **8900117** (as depicted)  
 Drawer 340 x 250 x 22 (inside)  
 Characteristics: conductive  
 Note: identification labels incl.  
 Please order inserts separately  
 (see below)

Art. No. **8162015** Bottom part  
 Art. No. + **2422553** Lid  
 see below as Drawer insert  
 see below as assortment case  
 Inside dim.: 340 x 250 x 22  
 Characteristics: conductive

### VACUM FORMED STANDARD DRAWER INSERTS Base dimensions: 340 x 250 x 22 mm, inner depth: 17 mm

 <b>2500096</b> TE 8-4-6-10	 <b>2426161</b> TE 12-4-6-10	 <b>2500133</b> TE 14-4-6-10	 <b>2426171</b> TE 16-4-6-10	 <b>2426191</b> TE 25-4-6-10
 <b>2443906</b> TE 30-4-6-10 <small>Compartments rounded at the bottom</small>	 <b>2426220</b> TE 42-4-6-10	 <b>2426222</b> TE 45-4-6-10	 <b>2426251</b> TE 81-4-6-10	 <b>TE 60-4-6-10</b> Insert <b>2426248</b> for <b>60</b> round boxes <b>8110226</b>



PLASTIC DRAWER CABINETS, PLUG-IN SYSTEM  
TYPE OF CABINET AFS 340/40



Article description

<b>Drawer</b> 340 x 250 x 40 inside	<b>8162028</b>	●
<b>Mounting frame</b> 355 x 267 x 50 outside (with plug-in apertures)	<b>8169078</b>	●
<b>Base plate</b> 355 x 267 x 8 outside (1 x per cabinet)	<b>8169038</b>	●
<b>End plugs</b> 1 set = 6 pcs.	<b>8169039</b>	●

Additional options

<b>Identification label</b> self-adhesive, 70 x 25 with exchangeable cards	<b>8169004</b>	
---	----------------	--

<b>Stopper</b>	<b>8169040</b>	
----------------	----------------	--

Instructions for self-assembly

- 
- 
- Turn round cabinet and put onto base plate
- 

Each of the locking pins must snap in clearly audible. Disassembly in reverse order of assembly.

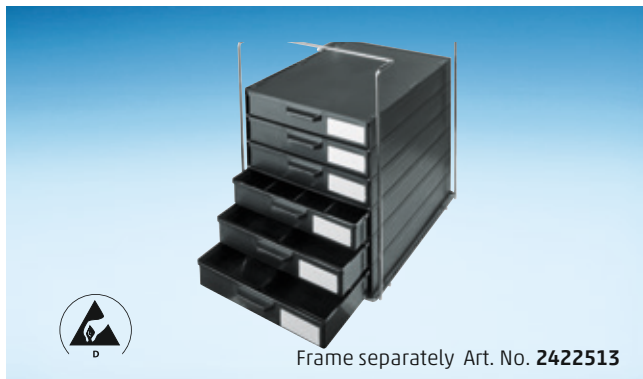

Frame separately Art. No. **2422513**

Art. No.	<b>8900119</b> (as depicted)
Drawer	340 x 250 x 40 (inside)
Characteristics:	conductive
Note:	identification labels incl.
Please order inserts separately	(see below)

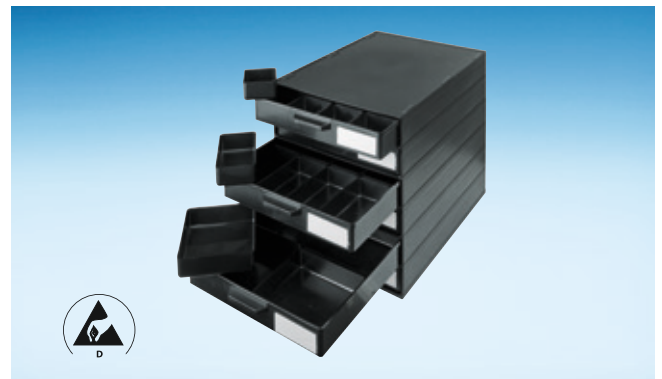

Art. No.	<b>8900124</b>
Note	For further information see p. 82
2 drawers:	6 x <b>2425716</b>
2 drawers:	12 x <b>2425693</b>
2 drawers:	24 x <b>2425704</b>

VACUM FORMED STANDARD DRAWER INSERTS Base dimensions: 340 x 250 x 40 mm, inner depth: 32 mm

Compartments rounded at the bottom



## PLASTIC DRAWER CABINETS, PLUG-IN SYSTEM TYPE OF CABINET AFS 340/62



Article description	Art. No.	Instructions for self-assembly	
<b>Drawer</b> 340 x 250 x 62 inside	<b>8162043</b> ●	1.)	2.)
<b>Mounting frame</b> 355 x 267 x 75 outside (with plug-in apertures)	<b>8169079</b> ●		
<b>Base plate</b> 355 x 267 x 8 outside (1 x per cabinet)	<b>8169038</b> ●		
<b>End plugs</b> 1 set = 6 pcs.	<b>8169039</b> ●	3.) Turn round cabinet and put onto base plate	4.)
<b>Additional options</b>			
<b>Identification label</b> self-adhesive, 70 x 25 with exchangeable cards	<b>8169004</b>		Each of the locking pins must snap in clearly audible. Disassembly in reverse order of assembly.
<b>Stopper</b>	<b>8169040</b>		



Frame separately Art. No. **2422513**

Art. No.	<b>8900121</b> (as depicted)
Drawer	340 x 250 x 62 (inside)
Characteristics:	conductive
Note:	identification labels incl.
Please order inserts separately (see below)	

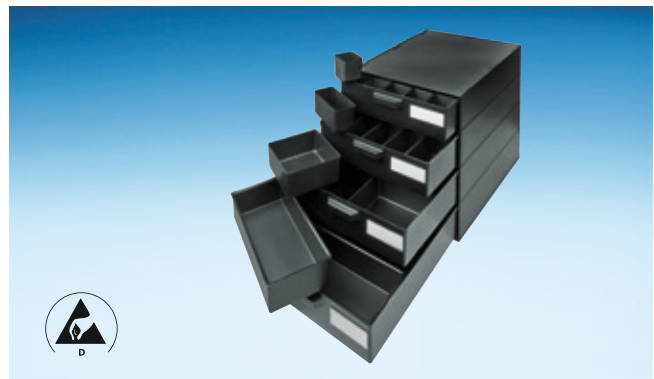

Art. No.	<b>8900125</b>
Note	For further information see p. 82
1 Drawer	30 x <b>2425708</b>
1 Drawer	15 x <b>2425697</b>
1 Drawer	6 x <b>2425718</b>
1 Drawer	3 x <b>2443738</b>

## VACUM FORMED STANDARD DRAWER INSERTS Base dimensions: 340 x 250 x 62 mm, inner depth: 53 mm



**2426216**  
TE 4-60-6-10



**2426246**  
TE 6-60-6-10



**2426266**  
TE 9-60-6-10

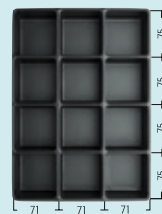

**2426153**  
TE 12 K 6-10



**2426182**  
TE 24 K 6-10



## EGB-ROLLBOYS + EGB-DRAWER CABINETS



Art. No. **8900049** (as depicted)  
with 18 drawers with pad  
(cf. inside dimensions drawers **AFS 340/22**)  
Outside dim.: 318 x 365 x 806  
Please order inserts separately



Art. No. **8900050** (as depicted)  
with 12 drawers with pad  
(cf. inside dimensions drawers **AFS 340/40**)  
Outside dim.: 318 x 365 x 806  
Please order inserts separately



Art. No. **8900051** (as depicted)  
with 8 drawers with pad  
(cf. inside dimensions drawers **AFS 340/62**)  
Outside dim.: 318 x 365 x 806  
Please order inserts separately

## SPARE PARTS



**ESD-Wheels**  
Art. No. **2448313**



Art. No. **2419469**

Designation **Spiral cable** extremely flexible  
2.4 m x 2 x 1 MOhm safety resistance  
Earth connection: 10 mm push-button



Art. No. **2419365**

Designation **Wrist band** adjustable, flexible,  
interlaced, silver-plated synthetic fabrics,  
antiallergenic



Art. No. **8900031** (as depicted)  
with 36 drawers with pad 585 x 365  
(cf. inside dimensions drawers **AFS 340/22**)  
Outside dim.: 585 x 365 x 806  
Note: Please order inserts separately



Art. No. **8900032** (as depicted)  
with 24 drawers with pad 585 x 365  
(cf. inside dimensions drawers **AFS 340/40**)  
Outside dim.: 585 x 365 x 806  
Note: Please order inserts separately



Art. No. **8900033** (as depicted)  
with 16 drawers with pad 585 x 365  
(cf. inside dimensions drawers **AFS 340/62**)  
Outside dim.: 585 x 365 x 806  
Note: Please order inserts separately



## CONDUCTIVE BOXES



### Conductive Boxes

Art. No.	Designation	Handle	Colour	Outside dimensions	Inside dimensions
<b>2443922</b>	Euro 1-6-10	Holding edge	black	400 x 300 x 120	370 x 270 x 115
<b>2443923</b>	Euro 2-6-10	Holding edge	black	400 x 300 x 220	370 x 270 x 215
<b>2443929</b>	Euro 3-6-10	Holding edge	black	600 x 400 x 120	570 x 370 x 115
<b>2443930</b>	Euro 4-6-10	Holding edge	black	600 x 400 x 270	570 x 370 x 265
<b>2443931</b>	D Euro 1-2-6-10	Lid for <b>Euro 1</b> and <b>Euro 2</b>			
<b>2443932</b>	D Euro 3-4-6-10	Lid for <b>Euro 3</b> and <b>Euro 4</b>			

## CONDUCTIVE FOLDBOXES



### Conductive foldboxes

Art. No.	Designation	Outside dimensions	Inside dimensions
<b>2446965</b>	FB 4322 ESD	400 x 300 x 220	365 x 265 x 215
<b>2446966</b>	FB 4327 ESD	400 x 300 x 270	365 x 265 x 265
<b>2446968</b>	FB 6422 ESD	600 x 400 x 220	567 x 367 x 212
<b>2446969</b>	FB 6427 ESD	600 x 400 x 270	567 x 367 x 262
<b>2446973</b>	DFD 43 ESD	400 x 300	Lid ESD
<b>2446974</b>	DFD 64 ESD	600 x 400	Lid ESD

Additional sizes on request

## INSERT TRAYS FOR EURO BOXES

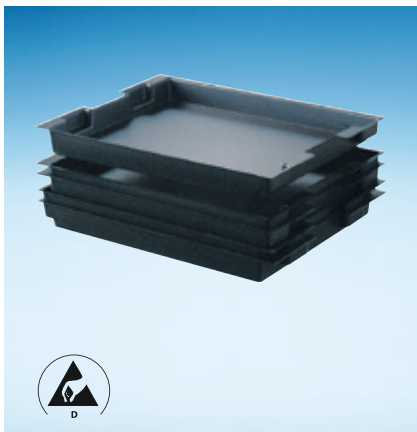

Insert tray for Euro boxes

Art. No. **2423172**

Designation **ET-1-6-10**

Inside dim.: 310 x 250 x 20

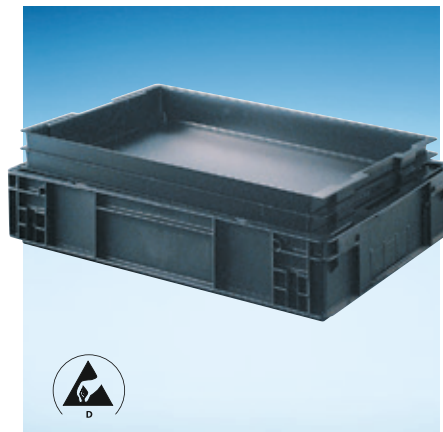

Insert tray for Euro boxes

Art. No. **2423174**

Designation **ET-3-6-10**

Inside dim.: 520 x 345 x 60

Art. No. **2443929**

Designation **EURO 3-6-10** stackable

Inside dim.: 520 x 345 x 60

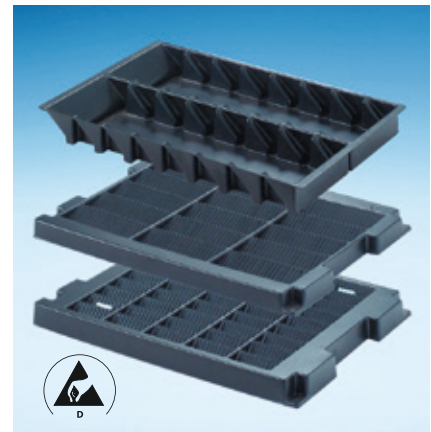

Trays for small printed boards

Art. No. **2426335** for 16 printed boards 105 x 50

Designation **TL 1**

Dim.: 350 x 225 x 30

Art. No. **2426336** for 15 printed boards 100 x 40

Designation **TL 2**

Dim.: 350 x 250 x 30

Art. No. **2426337** for 45 printed boards 50 x 30

Designation **TL 3**

Dim.: 350 x 250 x 23



## SMD-BOXES



Art. No. **8900126**  
SMD packaging set with 32 cavities  
18 Ø x 12 with individual top cover  
(non-conductive)



Art. No. **8900128** (conductive) black  
for 6 pcs **V 11-5** (without top cover)  
Art. No. **8900127** (as depicted)  
non conductive



Art. No. **2427874**  
**V5-27 ESD**: 77 x 55 x 12  
Inlays: 35 comp. (ca. 7 x 6 mm bottom)

## SMD-BOXES

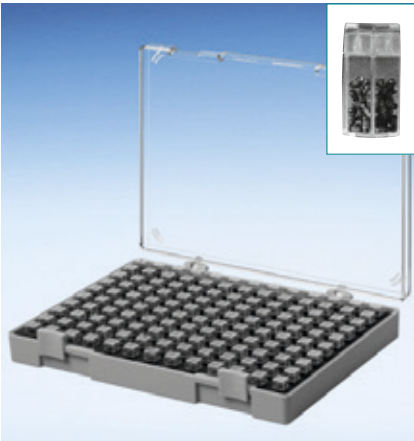

Art. No. **8900163** inside 214 x 150 x 26  
SMD-Set with 130 small boxes incl. foam inlay  
Art. No. **2449795** Single Box  
6 x 6 x 19  
(not conductive)



Art. No. **2426663** inside 153 x 106 x 25  
Designation **V11-3**  
SMD-Set with 60 small boxes incl. foam inlay  
Art. No. **2449795** Single Box  
6 x 6 x 19 (not conductive)

## PRINTED PROFILES

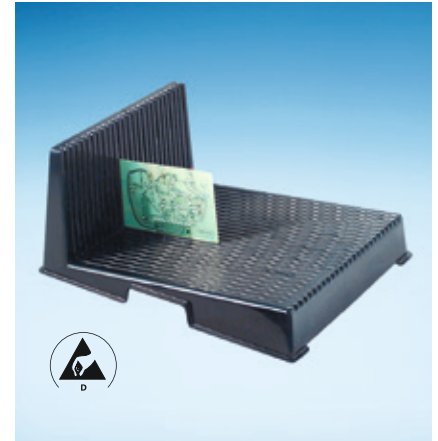

Art. No.: **2424734** printed boards L-Profile  
Dimensions: 200 x 274 x 93 Designation **LP 1**  
Art. No.: **2424735** printed boards L-Profile  
Dim. : 350 x 263 x 125 Designation **LP 2**  
25 slots for printed boards transport/  
storage service workshop



with flat, wide drawers (conductive)  
Designation **A1-Z Vario ESD**  
Inside dim.: 380 x 345 x 18 with 3 mm conductive foam  
Please also refer to page 116 Accessory tooth cabinet

## VARIABLE CIRCUIT BOARD CUPBOARD

Individual parts

Art. No.	Designation	Component
<b>2443910</b>	<b>A1-Z Vario/15-6-10</b>	Mounting frame
<b>2443912</b>	<b>A1-Z Vario/16-6-10</b>	Drawer
<b>2443911</b>	<b>A1-Z Vario/17-6-10</b>	Base plate
<b>2444001</b>	<b>A1-Z Schaum-6-10</b> , Cut piece	Conductive foam

Pre-assembled printed circuit board cabinets

Art. No.	Designation	Component
<b>2444002</b>	<b>A1-Z Vario/2 ESD</b>	2-fold cabinet
<b>2444003</b>	<b>A1-Z Vario/4 ESD</b>	4-fold cabinet
<b>2444004</b>	<b>A1-Z Vario/6 ESD</b>	6-fold cabinet



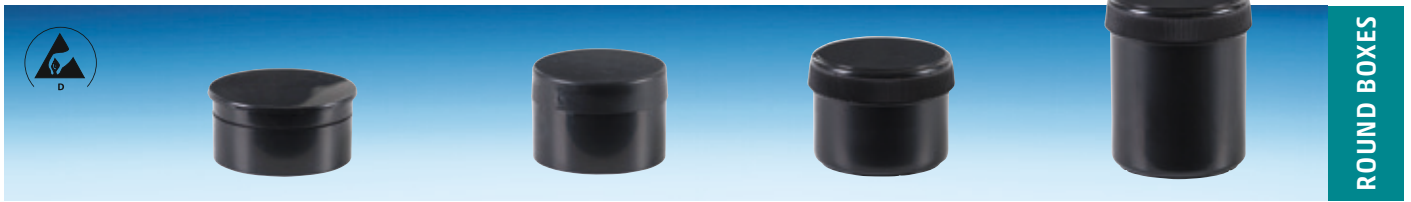

ROUND BOXES

Art. No.	<b>8110226</b>	<b>2426364</b>	<b>2426758</b>	<b>2426774</b>
Designation	<b>Round box, 01-012 ESD-CON</b>	<b>V 1-11-6-6-10-10</b>	<b>V 2-101-6-6-10-10</b>	<b>V 2-102-6-6-10-10</b>
Inside dim.	27 Ø x 13	26 Ø x 17,5	52 Ø x 40	52 Ø x 67



SNAP LOCK

Art. No.	<b>2432453</b>	<b>2432454</b>	<b>2432455</b>	<b>2432456</b>	<b>2432457</b>	<b>2432458</b>
Designation	<b>V 20-200 ESD</b>	<b>V 20-201 ESD</b>	<b>V 20-202 ESD</b>	<b>V 20-203 ESD</b>	<b>V 20-204 ESD</b>	<b>V 20-205 ESD</b>
Inside dim.	32 x 32 x 8	55 x 39 x 10	66 x 47 x 13	92 x 65 x 17	111 x 78 x 26	134 x 95 x 30

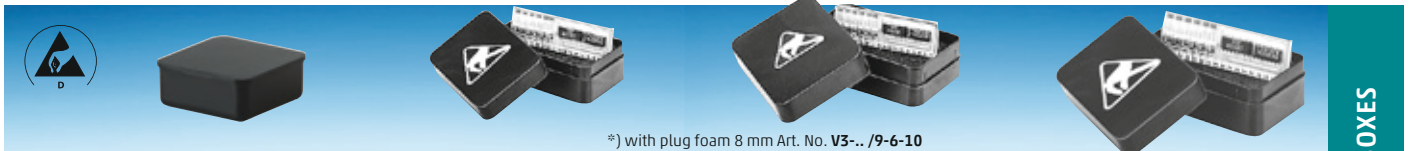

RECTANGULAR BOXES

Art. No.	<b>2427283*</b>	<b>2427162*</b>	<b>2427187*</b>	<b>2427290*</b>
Designation	<b>V 3-4A-6-6-10-10*</b>	<b>V 3-12-6-6-10-10*</b>	<b>V 3-18-6-6-10-10*</b>	<b>V 3-40-6-6-10-10*</b>
Inside dim.	27 x 27 x 12	50 x 30 x 16	57 x 36 x 17	80 x 50 x 27

\*) with plug foam 8 mm Art. No. V3-.../9-6-10

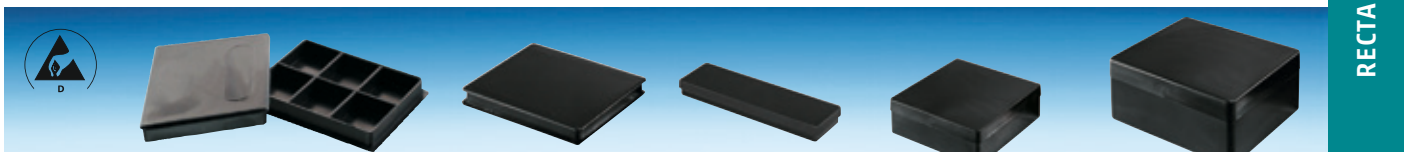

Art. No.	<b>2428102</b>	<b>2427144</b>	<b>2427347</b>	<b>2427268</b>	<b>2427355</b>
Designation	<b>V 6-4-6-6-10-10</b>	<b>V3-10/U+D-10-10</b>	<b>V 3-53-6-6-10-10</b>	<b>V 3-37-6-6-10-10</b>	<b>V 3-54-6-6-10-10</b>
Inside dim.	6 Comp. each 19 x 15 x 5	49,5 x 39,5 x 5	102 x 25 x 10	75 x 75 x 27	102 x 85 x 47

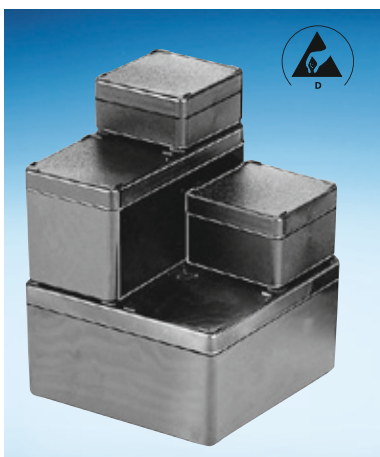

Art. No.	Stackable boxes, Turned-up lid
<b>2427173</b>	Designation <b>V 3-16-6-6-10-10</b> 55 x 55 x 25/16 inside
<b>2427179</b>	Designation <b>V 3-17-6-6-10-10</b> 55 x 55 x 35/26 inside
<b>2427386</b>	Designation <b>V 3-59-6-6-10-10</b> 115 x 55 x 35/26 inside
<b>2427402</b>	Designation <b>V 3-61-6-6-10-10</b> 115 x 115 x 55/46 inside
Art. No.	Stackable boxes, Hinged lid
<b>2428164</b>	Designation <b>V 8-1-6-6-10-10</b> 75 x 50 x 33 inside
<b>2428241</b>	Designation <b>V 8-2-6-6-10-10</b> 75 x 50 x 45 inside
<b>2428269</b>	Designation <b>V 8-5-6-6-10-10</b> 106 x 75 x 46 inside
<b>2428296</b>	Designation <b>V 8-7-6-6-10-10</b> 156 x 106 x 46 inside
EGB foam inlay on request	



STACKABLE BOXES



HINGED BOXES

Art. No.	<b>2427075</b>	<b>2427078</b>	<b>2427080</b>	<b>2427083</b>	<b>2427085</b>
Designation	<b>V 20-29-6-10</b>	<b>V 20-30-6-10</b>	<b>V 20-31-6-10</b>	<b>V 20-32-6-10</b>	<b>V 20-33-6-10</b>
Inside dim.	130 x 80 x 14	130 x 80 x 30	130 x 80 x 50	178 x 133 x 78	221 x 121 x 55



ASSORTMENT CASES SERIES SOK 108 ESD VACUUM-FORMING INSERTS (black)



Art. No. **8120370**  
 Designation **SOK 108, 009/009 ESD**  
 Inside dim. 185 x 108 x 10



Art. No. **8129012**  
 Designation **SOK 108, 028/009 ESD**  
 Inside dim. 185 x 108 x 29

 <b>2448799</b> Comp.: 9	 <b>2448800</b> Comp.: 15	 <b>2448801</b> Comp.: 24	
 <b>2448802</b> Comp.: 2	 <b>2448803</b> Comp.: 12	 <b>2448804</b> Comp.: 17	 <b>2448805</b> Comp.: 20

ASSORTMENT CASES SERIES SOK 166 ESD



Art. No. **8120364**  
 Designation **SOK 166, 014/014 ESD**  
 Inside dim. 295 x 166 x 21

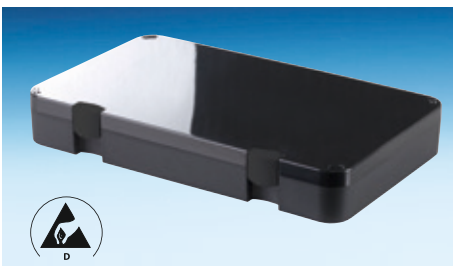

Art. No. **8120365**  
 Designation **SOK 166, 032/014 ESD**  
 Inside dim. 295 x 166 x 39

 <b>2448806</b> Comp.: 15	 <b>2448807</b> Comp.: 35	 <b>2448808</b> Comp.: 54	 <b>2448809</b> Comp.: 72
 <b>2448810</b> Comp.: 6	 <b>2448811</b> Comp.: 12	 <b>2448812</b> Comp.: 15	



## ASSORTMENT CASES SERIES SOK 210

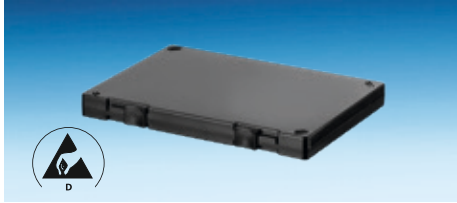

Art. No. **8120396** Designation **SOK 210, 010/010 ESD**

Inside dim. 215 x 151 x 16



Art. No. **8120397** Designation **SOK 210, 020/010 ESD**

Inside dim. 214 x 150 x 26



Art. No. **8120398** Designation **SOK 210, 020/020 ESD**

Inside dim. 214 x 150 x 36

## VACUUM-FORMING INSERTS FOR SOK 210, 010/010

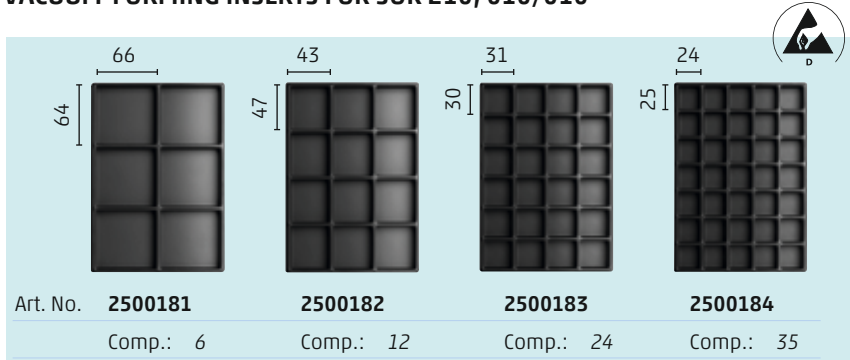

## ASSORTMENT CASES SERIES SOK 295

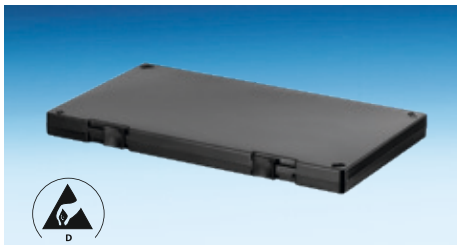

Art. No. **8120383** Designation **SOK 295, 008/008 ESD**

Inside dim. 295 x 164 x 16



Art. No. **8129024** Designation **SOK 295, 030/008 ESD**

Inside dim. 295 x 164 x 38

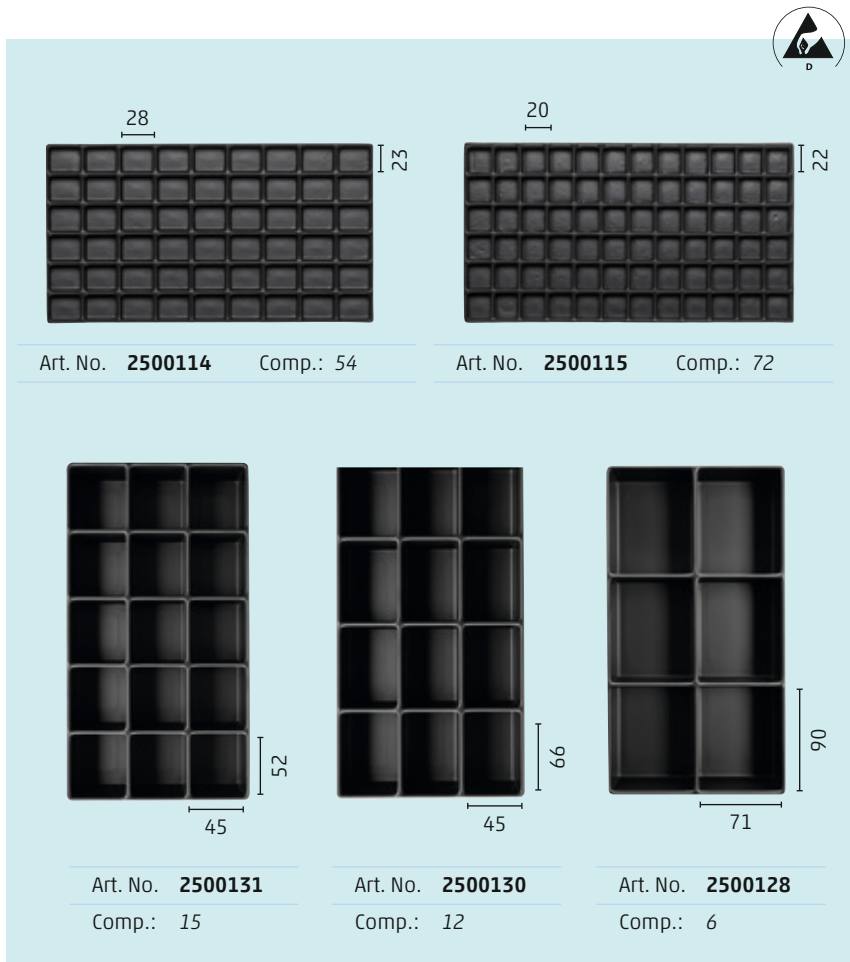

## CONDUCTIVE SUITCASES AND INSERTS



Overview for suitcases			Accessories ESD-Inserts			
Art No. Suitcases	Designation Suitcases	Inside dim.	Art. No. Inlays	Designation Inlays	Compartments	Compartment dimensions
2443383	K 2012 ESD	120 x 80 x 24	2443742	TE 4 K12-6-10	4	53 x 38
			2443743	TE 6 K12-6-10	6	38 x 35
			2443749	TE 12K12-6-10	12	25 x 24
			2443796	Napped foam for K2012 ESD		
2424023	K 2005 ESD	170 x 130 x 37	2426237	TE 6 K5-6-10	6	56 x 50
			2426260	TE 9 K5-6-10	9	50 x 36
			2424871	Napped foam for K2005 ESD		
2432284	K 2001 ESD	240 x 170 x 42	2426232	TE 6 K1-6-10	6	77 x 72
			2426255	TE 9 K1-6-10	9	72 x 50
			2426155	TE 12K1-6-10	12	53 x 50
			2424865	Napped foam for K2001 ESD		
			2425602	Gridded foam for K2001 ESD		
2432285	K 2004 ESD	270 x 185 x 76	2426235	TE 6 K4-6-10	6	81 x 78
			2426258	TE 9 K4-6-10	9	81 x 50
			2424869	Napped foam for K2004 ESD		
			2425606	Gridded foam for K2004 ESD		
2443727	K 2006 ESD	335 x 240 x 71	2443908	TE 4 K6-6-10	4	149 x 104
			2443909	TE 8 K6-6-10	8	104 x 70
			2443873	Napped foam for K2006 ESD		
			2443870	Gridded foam for K2006 ESD		
2432286	K 2000 ESD	340 x 250 x 53	2426228	TE 6 K-6-10	6	157 x 71
			2426253	TE 9 K-6-10	9	102 x 71
			2426153	TE 12 K-6-10	12	75 x 71
			2426182	TE 24 K-6-10	24	50 x 47
			2424863	Napped foam for K2000 ESD		
			2425600	Gridded foam for K2000 ESD		
2444070	K 2007 ESD	365 x 245 x 105	2443872	Napped foam for K2007 ESD		
			2443871	Gridded foam for K2007 ESD		
2432904	K 2011 ESD	375 x 265 x 80	2430950	TE 6 K11-6-10	6	168 x 71
			2430951	TE 9 K11-6-10	9	108 x 71
			2431646	TE 12 K11-6-10	12	79 x 71
			2431223	Napped foam for K2011 ESD		
			2431222	Gridded foam for K2011 ESD		
2443702	K 2003 ESD	410 x 272 x 113	2446672	Napped foam for K2003 ESD		
			2446671	Gridded foam for K2003 ESD		

## STANDARD INSERTS

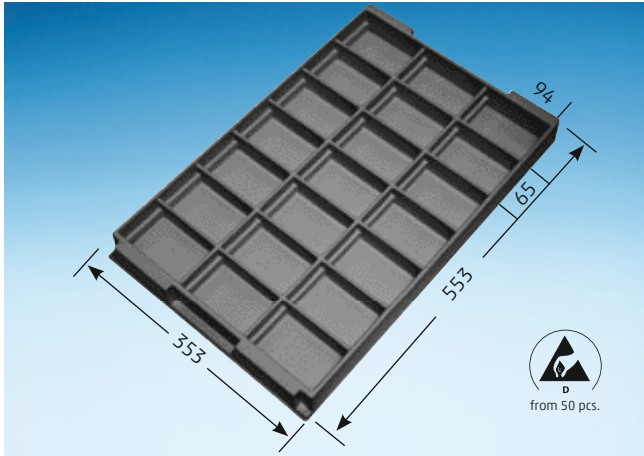

Art. No. **2426040** ✓ Two-way stacking  
 Designation **T 2-41-6-10** ✓ Recessed grip  
 Outside dim. 553 x 353 x 46 (L x W x H) ✓ ESD  
**Cavities 21** ✓ Conductivity from 50 pieces  
 94 x 65 x 35  
 Size **Euro 3 - Euro 4**

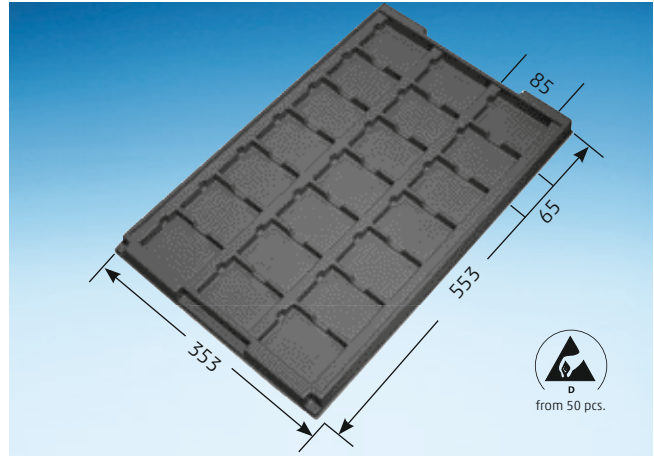

Art. No. **2426038** ✓ Two-way stacking  
 Designation **T 2-40-6-10** ✓ Recessed grip  
 Outside dim. 553 x 353 x 29 (L x W x H) ✓ ESD  
**Cavities 21** ✓ Conductivity from 50 pieces  
 85 x 65 x 17  
 Size **Euro 3 - Euro 4**

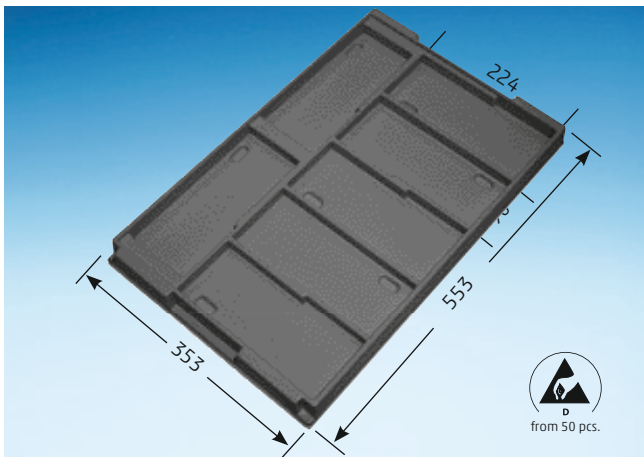

Art. No. **2426044** ✓ Two-way stacking  
 Designation **T 2-43-6-10** ✓ Recessed grip  
 Outside dim. 553 x 353 x 38 (L x W x H) ✓ ESD  
**Cavities 7** ✓ Conductivity from 50 pieces  
 224 x 90 x 20  
 Size **Euro 3 - Euro 4**

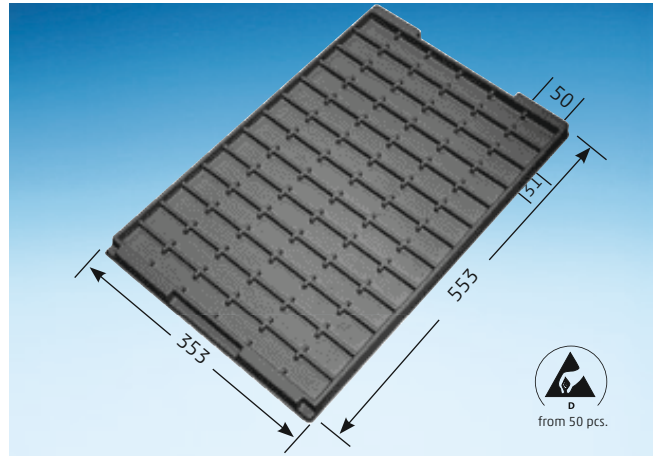

Art. No. **2426048** ✓ Two-way stacking  
 Designation **T 2-45-6-10** ✓ Recessed grip  
 Outside dim. 553 x 353 x 24 (L x W x H) ✓ ESD  
**Cavities 78** ✓ Conductivity from 50 pieces  
 50 x 31 x 10  
 Size **Euro 3 - Euro 4**

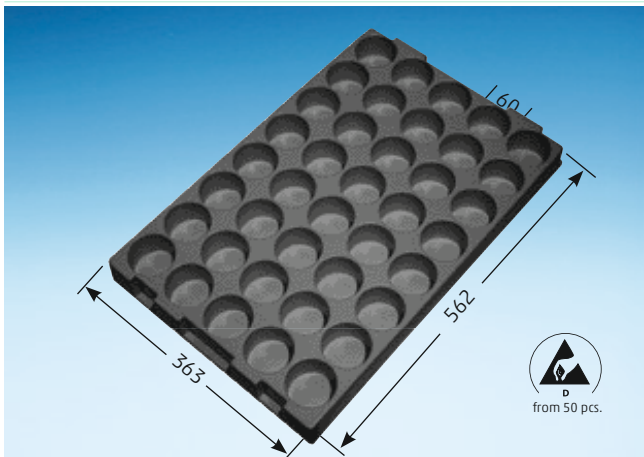

Art. No. **2426054** ✓ Two-way stacking  
 Designation **T 2-48-6-10** ✓ Recessed grip  
 Outside dim. 562 x 363 x 50 (L x W x H) ✓ ESD  
**Cavities 40** ✓ Conductivity from 50 pieces  
 Ø 60 x 42  
 Size **Euro 3 - Euro 4**

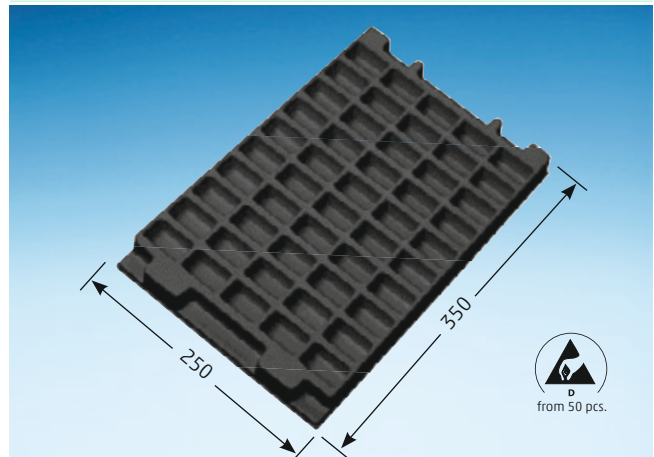

Art. No. **2448000** ✓ Two-way stacking  
 Designation **T 2-113-6-10** ✓ Recessed grip  
 Outside dim. 350 x 250 x 26 (L x W x H) ✓ ESD  
**Cavities 50** ✓ Conductivity from 50 pieces  
 42 x 22 x 21  
 Size **Euro 1 - Euro 2**



CONDUCTIVE BOXES (new organization system for EGB laboratories)

**ALU RAILS (diverting)**  
Spiral cable and wrist strap included

8169093 (100 cm)

8169092 (50 cm)

Plate 8190015

Plate 8190016

Clip 2423037

Hooks 5 piece-Set 8190017

Art. No.	<b>8140027</b>	<b>8140028</b>
Outside dim.	160 x 210 x 82	240 x 210 x 82
Inside dim.	126 x 178 x 79	208 x 178 x 79
Colour	●	●

CONDUCTIVE BOXES + SUBDIVISIONS



Art. No. **2422798**  
 Designation **A 4-1-6-10**  
 Base area 175 x 100  
 Top edge 205 x 125  
 Height inside 34 mm  
 Colour ●



Art. No. **2422852**  
 Designation **A 4-2-6-10**  
 Base area 190 x 120  
 Height inside 50 mm  
 Colour ●



Art. No. **2422858**  
 Designation **A 4-3-6-10**  
 Base area 210 x 150  
 Top edge 260 x 200  
 Height inside 40 mm  
 Colour ●



Art. No. (a) **2422885**  
 Designation **A 4-4 N-6-10**  
 Art. No. (b) **2430850**  
 Designation **A 4-70 N-6-10**  
 Outside dim. 260 x 165  
 Top edge (a) 45 (b) 70  
 Colour ●

PORTABLE RACK, CHROME-PLATED FOR 8 OR 10 TRAYS



Art. No. <b>2432472</b> Designation <b>A 4-4 ESD TRAY</b> Outside dim.: 610 x 190 x 252 Portable rack, chrome-plated for 10 trays <b>A 4-4 N-6-10</b> (as depicted)	Art. No. <b>2444186</b> Designation <b>A 4-70 ESD TRAY</b> Outside dim.: 610 x 190 x 252 Portable rack, chrome-plated for 8 trays <b>A 4-70 N-6-10</b> (as depicted)
---	--



Film dental laboratory

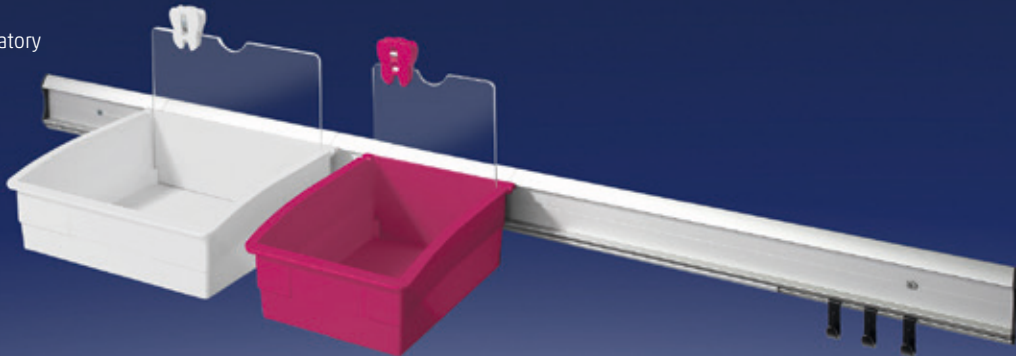

- TRAYS FOR DENTAL LABORATORIES
- HIGH-QUALITY PRESENTATION BOX FOR DENTURES
- DISPATCH BOX FOR MODELS
- DISPATCH CASE FOR MODELS
- MEMBRANE DISPATCH BOX FOR MODELS
- DENTAL CABINETS
- BOX FOR SMALL GRINDING TOOLS

# DENTAL BOXES

**SMALL DENTRAL TRAY 130** 180 x 130 x 79 (Inside dimensions)



Art. No. ○ 8140000

● 8140001

● 8140002



Art. No. ○ 8900138

● 8900141

● 8900142



Art. No. ● 8140006

● 8140007

● 8140008



Art. No. ● 8900146

● 8900147

● 8900148

## TOOTH SHAPED CLIP



○ 8190002

● 8190003

● 8190004

● 8190008

● 8190009

● 8190010



**SMALL DENTRAL TRAY 130** 180 x 130 x 79 (Inside dimensions) **ACCESSORIES**



Art. No. ● 8140004

● 8140005



Art. No. ● 8900144

● 8900145



Art. No. ● 8140003

● 8140009



Art. No. ● 8900143

● 8900149



● 8190006

● 8190007

● 8190005

● 8190011



Small plate 130  
8190000

Small dental tray 130  
○ ● ● ● ● ● ● ● ● ● ●



Lid for ASC 130  
8190013

Sign for ASC 130  
8169004

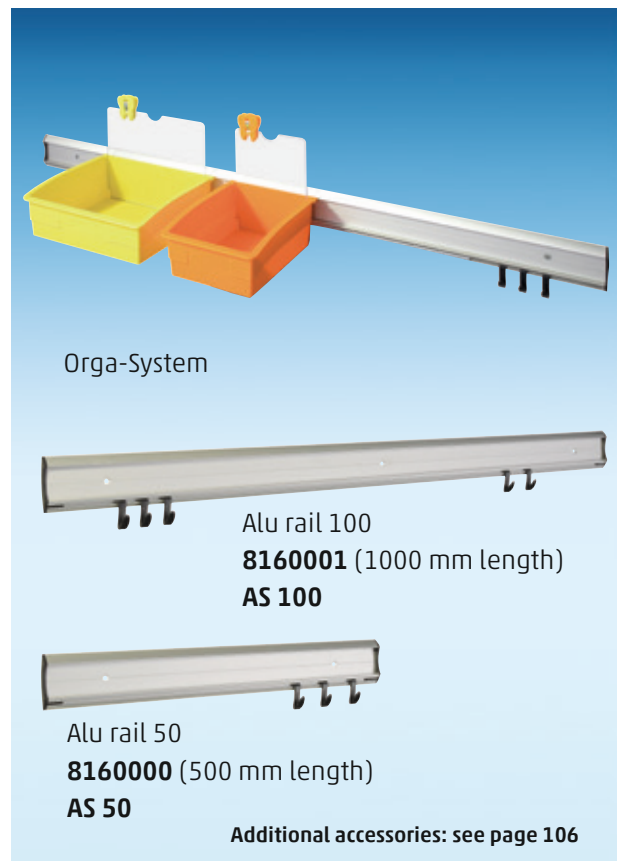

Orga-System



Alu rail 100  
8160001 (1000 mm length)  
AS 100



Alu rail 50  
8160000 (500 mm length)  
AS 50

Additional accessories: see page 106

# DENTAL BOXES

**BIG DENTRAL TRAY 210** 210 x 180 x 79 (Inside dimensions)



Art. No. ○ 8140010

● 8140011

● 8140012



Art. No. ○ 8900139

● 8900150

● 8900151



Art. No. ● 8140016

● 8140017

● 8140018



Art. No. ● 8900155

● 8900156

● 8900157

## TOOTH SHAPED CLIP



○ 8190002

● 8190003

● 8190004

● 8190008

● 8190009

● 8190010

**BIG DENTRAL TRAY 210** 210 x 180 x 79 (Inside dimensions)

**ACCESSORIES**



Art. No. ● 8140014

● 8140015



Art. No. ● 8900153

● 8900154



Art. No. ● 8140013

● 8140019



Art. No. ● 8900152

● 8900158



● 8190006

● 8190007

● 8190005

● 8190011



Big plate 210  
8190001

Big dental tray 210  
○ ● ● ● ● ● ● ● ● ● ●



Lid for ASC 210  
8190014

Sign for ASC 210  
8169091

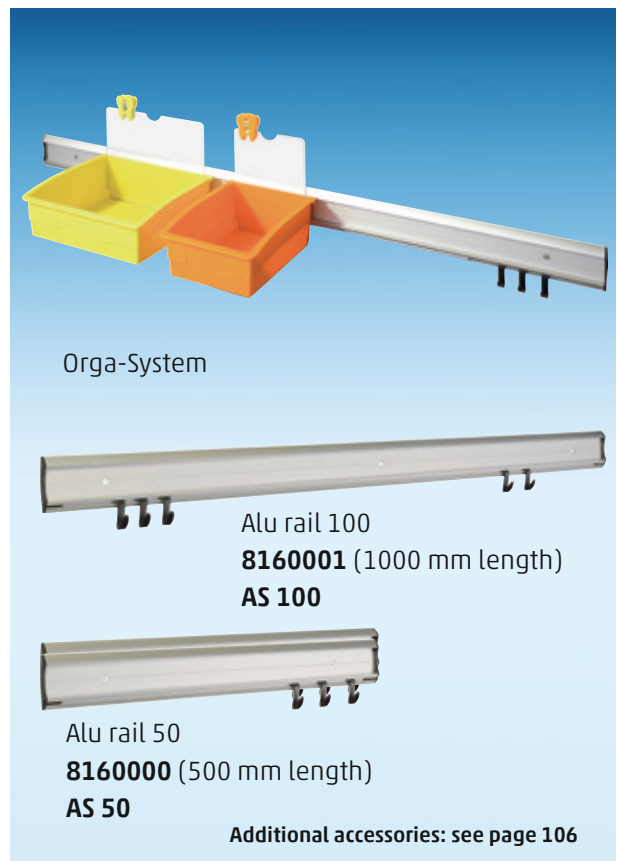

Orga-System



Alu rail 100  
8160001 (1000 mm length)  
AS 100

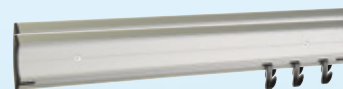

Alu rail 50  
8160000 (500 mm length)  
AS 50

Additional accessories: see page 106

ACCESSORIES ORGA-SYSTEM

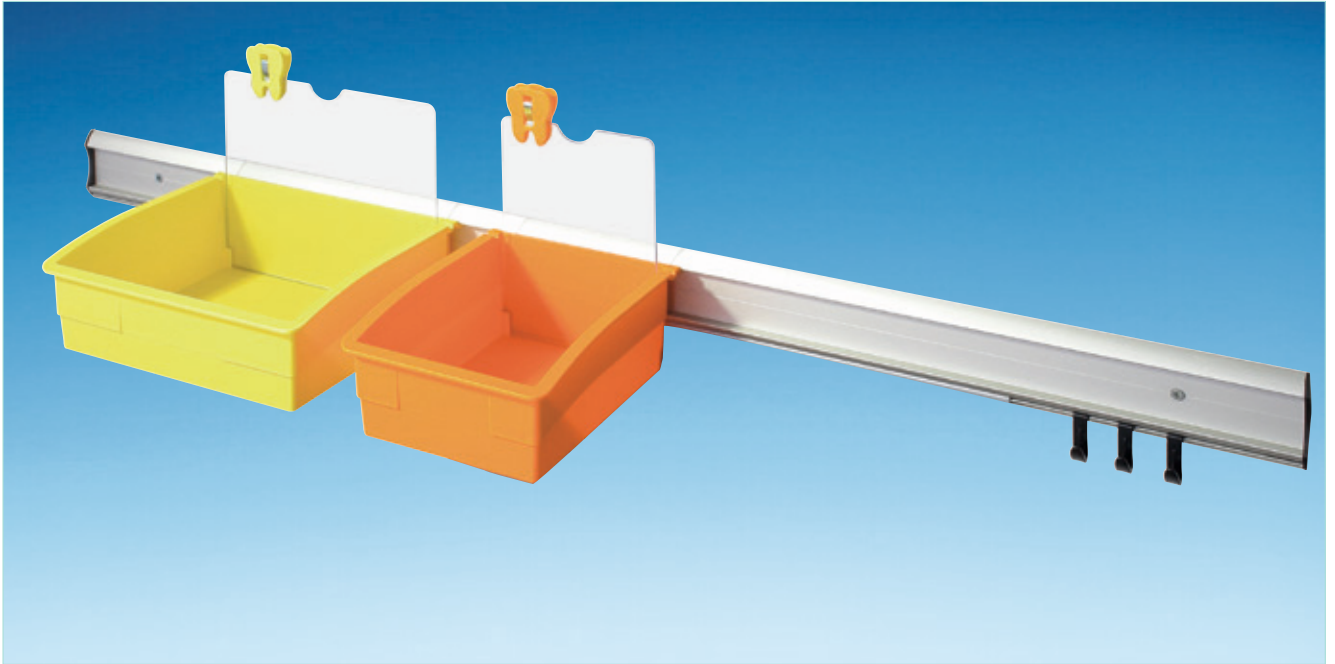

ALU RAILS



Magnetic pin

○	<b>8190018</b>		
●	<b>8190019</b>		
●	<b>8190020</b>		
●	<b>8190021</b>		
●	<b>8190022</b>		
●	<b>8190023</b>		
●	<b>8190024</b>		
●	<b>8190025</b>		

DENTAL ROLLBOYS FOR DENTAL LABORATORIES

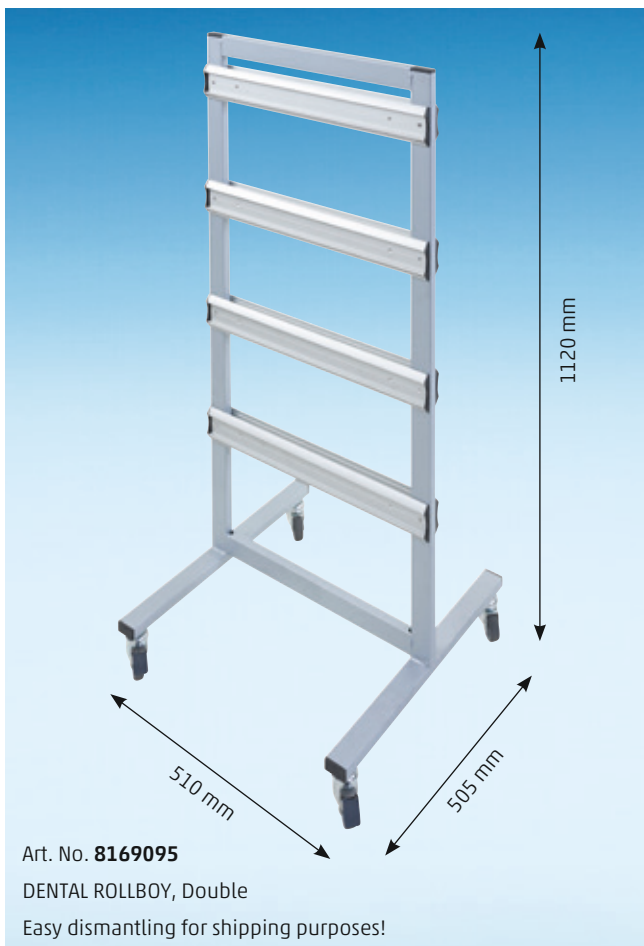
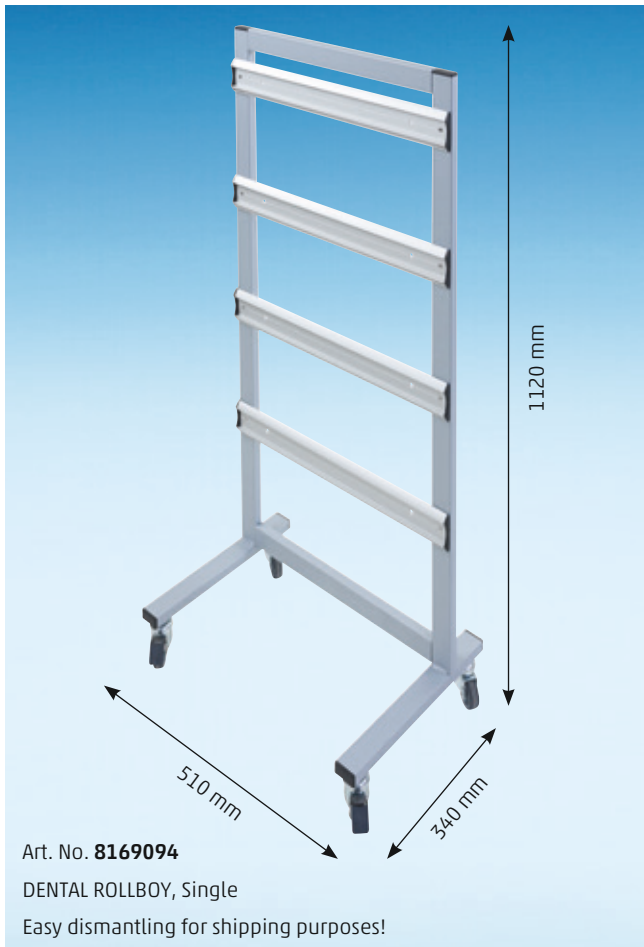

## PRESENTATION AND TRANSPORT BOX FOR TWO DENTAL MODELS



## PRESENTATION BOX FOR ONE DENTAL MODEL



## BOXES FOR SMALL DENTAL PARTS



MEMBRANE BOXES FOR DENTAL APPLICATIONS



Art. No.	Design	Outside dimensions	Colour	Art. No.	Design	Outside dimensions	Colour
8520061	SCH	34 x 34 x 25	crystal clear	8520066	ST	55 x 55 x 25	crystal clear
8520062	ST	38 x 38 x 16	crystal clear	8520067	SCH	55 x 55 x 25	crystal clear
8520124	ST	38 x 38 x 16	neon blue	8520138	SCH + V	75 x 50 x 25	crystal clear
8520122	ST	38 x 38 x 16	neon yellow	8520068	SCH + V	75 x 75 x 25	crystal clear
8520063	ST	38 x 38 x 17	crystal clear	8520008	ST	75 x 75 x 30	crystal clear
8520123	ST	38 x 38 x 16	neon red	8520009	ST	80 x 40 x 18	crystal clear
8520125	SCH + V	50 x 50 x 16	crystal clear	8520069	ST	80 x 42 x 20	crystal clear
8520064	SCH + V	50 x 50 x 25	crystal clear	8520076	SCH + V	125 x 125 x 50	crystal clear
8520065	SCH + V + E	50 x 50 x 25	crystal clear	8520141	SCH + V	220 x 120 x 65	crystal clear
8520006	ST	55 x 55 x 25	crystal clear				

Designs:  
SCH = Hinge | V = Closure | ST = snap-on lid | E = Vacuum-formed inlays

Usable inside dimensions in mm.

Current prices on [www.licefa.de/en](http://www.licefa.de/en)

Dimensions subject to errors and corrections!

## DENTAL CASES (3 colour applications per size)

Description Dental case **K 2001 Dental-Set**

Inside dimension 240 x 170 x 42

· for flat teeth-models

· Napped foam

· base plate

Art. No. **8130000**Colours **Suitcase** **Fastener** Art. No. **8130001**Colours **Suitcase** **Fastener** Art. No. **8130002**Colours **Suitcase** **Fastener** Description Dental case **K 2004 Dental-Set**

Inside dimension 270 x 185 x 76

· for flat teeth-models

· Napped foam

· base plate with 4 compartments

Art. No. **8130003**Colours **Suitcase** **Fastener** Art. No. **8130004**Colours **Suitcase** **Fastener** Art. No. **8130005**Colours **Suitcase** **Fastener** Description Dental case **K 2002 Dental-Set**

Inside dimension 270 x 185 x 93

· for higher teeth-models

· Napped foam

· base plate with 4 compartments

Art. No. **8130006**Colours **Suitcase** **Fastener** Art. No. **8130007**Colours **Suitcase** **Fastener** Art. No. **8130008**Colours **Suitcase** **Fastener**



## DENTAL CASES (3 colour applications per size)



Description Dental case **K 2006 Dental-Set**

Inside dim. 335 x 240 x 71

6 compartments

· for 6 flat teeth-models

· Napped foam and base plate

Art. No. **8130009**

Colours **Suitcase**

**Fastener**

Art. No. **8130010**

Colours **Suitcase**

**Fastener**

Art. No. **8130011**

Colours **Suitcase**

**Fastener**



Description Dental case **K 2006 Dental-Set**

Inside dim. 335 x 240 x 71

9 compartments

· for 9 flat teeth-models

· Napped foam and base plate

Art. No. **8130012**

Colours **Suitcase**

**Fastener**

Art. No. **8130013**

Colours **Suitcase**

**Fastener**

Art. No. **8130014**

Colours **Suitcase**

**Fastener**



Description Dental case **K 2007 Dental-Set**

Inside dim. 365 x 245 x 105

8 compartments

· for 8 higher teeth-models

· Napped foam and base plate

Art. No. **8130015**

Colours **Suitcase**

**Fastener**

Art. No. **8130016**

Colours **Suitcase**

**Fastener**

Art. No. **8130017**

Colours **Suitcase**

**Fastener**



Art. No. 2427887

Art. No. 2427886

**BRACKET-BOXES**

Art. No. 2427886

Designation **V5-30 Bracket 1**

Dim. 117 x 90 x 8 mm

Art. No. 2427887

Designation **V5-30 Bracket 2**

Dim. 117 x 90 x 8 mm

**COLOURED DENTALCARE-BOXES**

Dentalcare-Box 25 (inside: 72 x 65 x 25)

Art. No. 2423054 ●Art. No. 2423055 ●Art. No. 2423053 ●

Dentalcare-Box 44 (inside: 72 x 65 x 44)

Art. No. 2423051 ●Art. No. 2423052 ●Art. No. 2423050 ●**DENTAL MULTIFUNCTIONAL BOX** Art. No. 8960004**Ideally suited as presentation and worktray especially for dental modelling**

- Manufactured from high-quality ABS plastics, colour blue
- Internal dimensions 295 x 166 x 57 mm
- Lockable and stackable
- Washable and therefore ensuring hygiene
- With printing from 50 pieces

**Included in scope of delivery:**

- 1 box for dental auxiliary means
- 1 hygienic functional box
- All foam cutouts
- Identification plate
- Transparent film stuck in the lid for routing slip

**ECONOMIC presentation boxes for dental models**

Presentation box for one model



Art. No. 2449501

Inside dimension: 160 x 110 mm

Usable inside height: 40 mm

Presentation box for two models



Art. No. 2449502

Inside dimension: 188 x 140 mm

Usable inside height: 68 mm

*Crystal-clear rectangular hinged lid made from acrylic material with high-grade PE-foam insert LD 45 black for presentation of an upper- or lower jaw dental model. The model-receiving compartment is extensible by means of a prepared die-cut arrangement.*

## DISPATCH BOXES FOR DENTAL MODELS



Art. No. 8130021

### Dispatch box TB Mini 76

for dental models without superstructures

Art. No. **8130021**

Colour: light grey with blue closures

Stackable design by means of

rotatable front closure

Inlays: PU nap in lid,

punched-out PU foam with 5 cavities

4 of which intended for modelling work

External dimensions: 265 x 171 x 71 mm

Internal dimensions: 258 x 164 x 67 mm



Art. No. 8130022

### Dispatch box TB Mini T-LOC III NEW

for dental models with superstructures

Art. No. **8130022**

Colour: light grey with blue closures

Stackable design by means of

rotatable front closure

Inlays: PU nap in lid, **2** punched-out PU-foams

with 5 cavities each, 4 of which intended for

modelling work

External dimensions: 265 x 171 x 142 mm

Internal dimensions: 254 x 154 x 124 mm

## DENTALBOXES (DIN A5-Format 211 x 147 x 73,5 mm)



### Art-Nr. 8960013

#### Dental multifunction box SMALL

- Internal dimensions of box:  
211 x 147 x 73,5 mm
- Flexible PU foam inlay, anthracite,  
height 55 mm
- with 2 compartments for dental models  
(lower and upper jaw)
- 1 compartment with hygiene-compliant  
PP box, V20-5 47x47x12 mm
- 2 compartments for dental splints

Usable inside dimensions in mm.



### Art-Nr. 8960014

#### Dental multifunction box STANDARD

- Internal dimensions of box:  
211 x 147 x 73,5 mm
- Flexible PU foam inlay, anthracite,  
height 45 mm
- with 4 compartments for dental models  
(lower and upper jaw)



### Art-Nr. 8960015



#### Dental multifunction box INDIVIDUAL

- Internal dimensions of box:  
211 x 147 x 73,5 mm
- Flexible PU foam inlay, anthracite,  
height 45 mm
- with 2 compartments for dental models  
(lower and upper jaw)
- 1 block removable designed as pre-cut  
foam (10 x 10 mm)
- Grid block: 120 x 80 mm

Current prices on [www.licefa.de/en](http://www.licefa.de/en)

Dimensions subject to errors and corrections!

## SPECIAL CONTAINERS FOR SMALL GRINDING INSTRUMENTS

Single and multiple packaging, shaft  $\varnothing$  1.6 or 2.35 mmArt. No. **2427137** (for 1 piece) Bottom  cover 

- Shaft:  $\varnothing$  2,35 (other colours on request)
- Shaft length: 45
- outside dimensions: 14 x 14 x 57

Art. No. **2428709** (for 7 pieces)

- Shaft:  $\varnothing$  2,35
- Shaft length: 56
- outside dimensions: 42 x 28 x 60

Art. No. **2449586** Shaft:  $\varnothing$  1,6Art. No. **2428689** (for 18 pieces)

- Shaft:  $\varnothing$  1,6
- Shaft length: 37
- outside dimensions: 56 x 42 x 40
- Grid: 8,4 x 12,1

Art. No. **2428687** (for 12 pieces)

- Shaft:  $\varnothing$  2,35
- Shaft length: 47
- outside dimensions: 56 x 42 x 50
- Grid: 12,6 x 12,1



Art. No. **2428697** (for 10 pieces)

- Shaft: Ø 2,35
- Shaft length: 67
- outside dimensions: 84 x 56 x 71
- Grid: 12,6 x 25

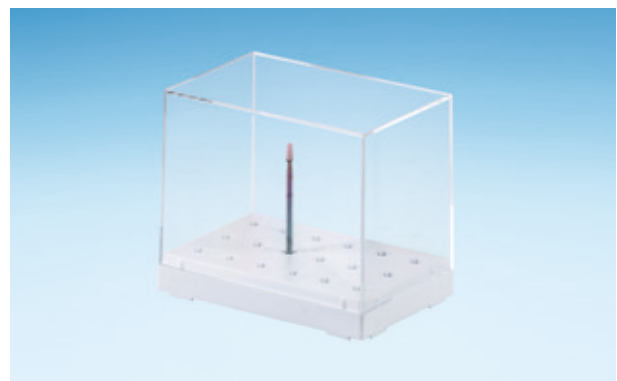

Art. No. **2428706** (for 18 pieces)

- Shaft: Ø 2,35
- Shaft length: 67
- outside dimensions: 84 x 56 x 71
- Grid: 13 x 16,6



Art. No. **2428691** (for 18 pieces)

- Shaft: Ø 1,6
- Shaft length: 47
- outside dimensions: 56 x 42 x 50
- Grid: 8,4 x 12,1

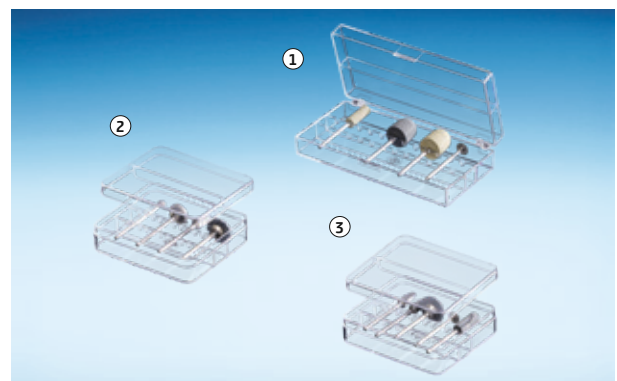

Abrasive wheel cans – horizontal: Ø 2,35 (for 12 pieces max.)

- ① Art. No. **2428718** outside dim.: 114 x 60 x 23
- ② Art. No. **2428716** outside dim.: 77 x 66 x 19 center bars
- ③ Art. No. **2428717** outside dim.: 77 x 66 x 19 staggered bars

## THE VARIABLE TEETH CABINET



Art. No. **8960002**

- Variable mounting frame, stackable, unlimited height
- Mounting frame (410 x 370 x 32 mm)  
easily to be fixed with self-cutting screws

## Individual parts

Art. No.	Designation	Component
<b>2422740</b>	<b>A1-Z Vario/15</b>	Mounting frame
<b>2422741</b>	<b>A1-Z Vario/16</b>	Drawer
<b>2422742</b>	<b>A1-Z Vario/17</b>	Base plate

## VACUUM-FORMED DRAWER INLAYS FOR FRONT AND MOLAR TEETH



Art. No. **2428749** Insert for 72 tooth strips  
(front teeth 61 x 23) (s. Figure A)



Art. No. **2428750** Insert for 48 tooth strips  
(molar teeth 90 x 23) (s. Figure B)

**Returnable packaging of foil material:**

- VACUUM-FORMED STANDARD INSERTS FOR EURO BOXES/KLTs
- VACUUM-FORMED INSERTS ACCORDING TO CUSTOMER'S SPECIFICATION
- VACUUM-FORMED WASHING TRAYS MADE OF PP-C
- CONDUCTIVE EXECUTION BLACK AT LEAST 50 PIECES
- TOTE BOXES SEE CHAPTER 6

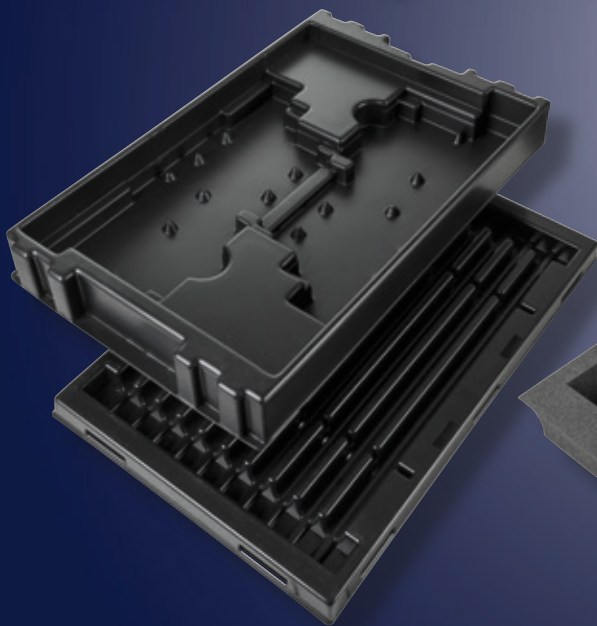
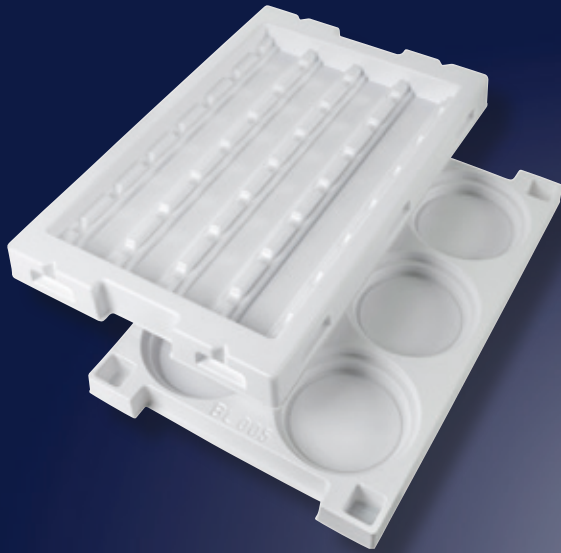
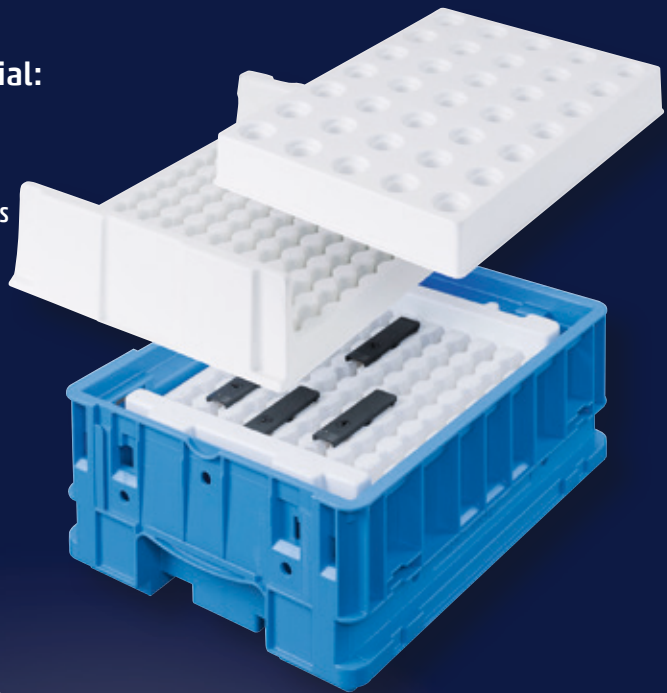

**Foam Inlays**

- STANDARD (NAPPED, GRIDDED)
- CUSTOMER-SPECIFIC INLAYS

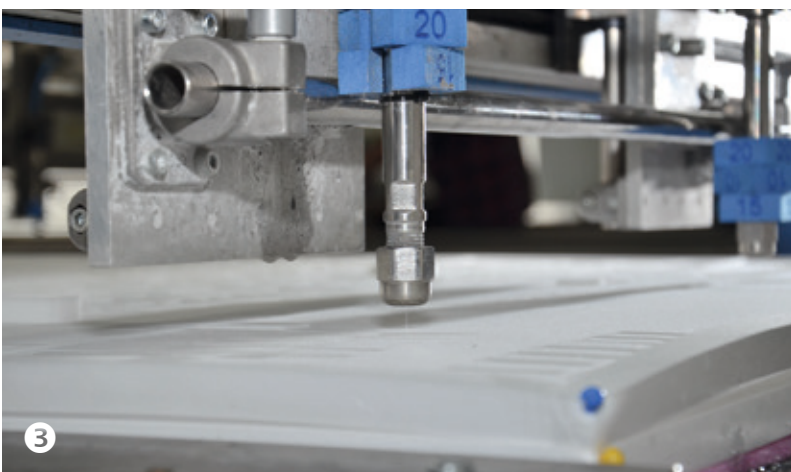

## HOW COULD YOUR FOAM INLAY BE CREATED?

THE BASICS  
OF FOAM INLAYS

## KINDS OF FOAM

## PU (flexible foam)

- high dimensional stability
- great elasticity
- low own weight

## Colours

- Anthracite
- Black

## PE (hard foam)

- long lifetime
- excellent material properties

## Colours

- Anthracite
- Black
- Blue
- Red
- Green
- Further colours on request

## PRODUCTION POSSIBILITIES

- Punching ①
- Milling ②
- Water-jet cutting ③
- Contour cut

## APPLICATIONS

- Cases
- Transport boxes
- Cans



FOAM INLAYS

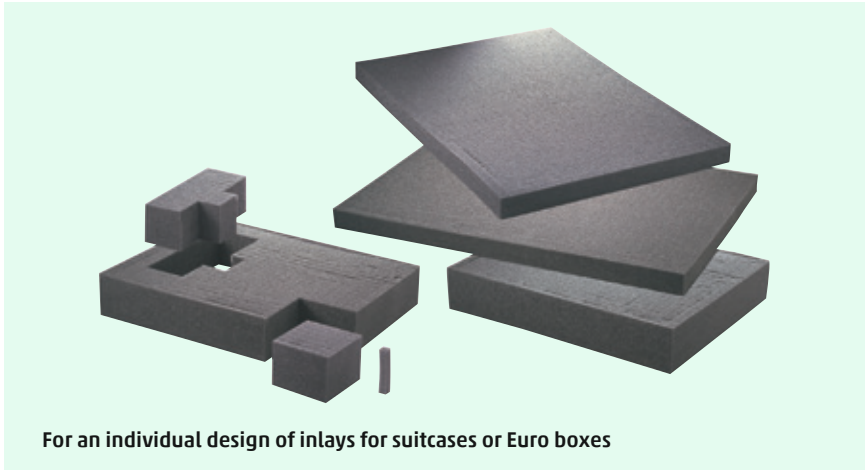

For an individual design of inlays for suitcases or Euro boxes

Loose gridded blanks

loose gridded blanks	grid size	Art. No.
440 x 320 x 20	13 x 13	<b>2425587</b>
440 x 320 x 40	13 x 13	<b>2425588</b>
640 x 440 x 20	13 x 13	<b>2425589</b>
640 x 440 x 40	13 x 13	<b>2425590</b>



e.g. sound protection for party rooms or rehearsal rooms for musicians

Plate foam

Plate foam	Art. No.
2.000 x 1.000 x 10	<b>2424924</b>
2.000 x 1.000 x 20	<b>2424925</b>
2.000 x 1.000 x 30	<b>2424926</b>



e.g. sound protection for party rooms or rehearsal rooms for musicians

Napped foam

Napped foam	Art. No.
2.000 x 1.000 x 20	<b>2424850</b>
2.000 x 1.000 x 30	<b>2424851</b>
2.000 x 1.000 x 40	<b>2424852</b>
2.000 x 1.000 x 50	<b>2424853</b>

Accessories:

1) Adhesive spray for foams



Art. No. **2430991**

Spray glue for easy and efficient fixing of foam inserts, e.g. in cases

2) Utility knife for cutting foam

Art. No. **2432867**



MORE THAN 100 STANDARD INSERTS AVAILABLE EX STOCK WITHOUT EXTRA TOOLING COSTS

All inserts are made of white polystyrene, suitable for recycling. Also small-lot productions can be manufactured of electrically conductive material (Liasat). Other materials and special colours on request.

#### Dimensions

- 1) suitable for normal boxes (400 x 300)  
Licefa Euro 1, Euro 2
- 2) suitable for normal boxes (600 x 400)  
Licefa Euro 3, Euro 4
- 3) suitable for KLT (400 x 300)  
Licefa KLT 1, KLT 2
- 4) suitable for KLT (600 x 400)  
Licefa KLT 3, KLT 4

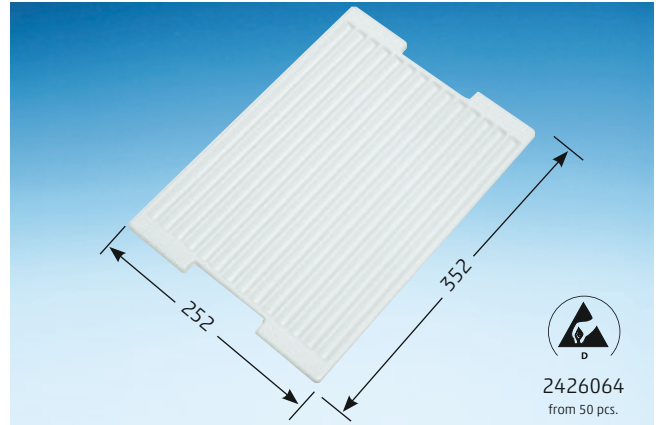

Art. No.	<b>2426063</b>	Two-way stacking
Designation	<b>T 2-61</b>	✓ Recessed grip
Outside dim.	352 x 252 x 10 (L x W x H)	✓ Polystyrene white
Grooves	<b>14</b>	✓ Conductivity from 50 pieces
	up to Ø 16 x 300 mm	
Size	<b>Euro 1 – Euro 2</b>	

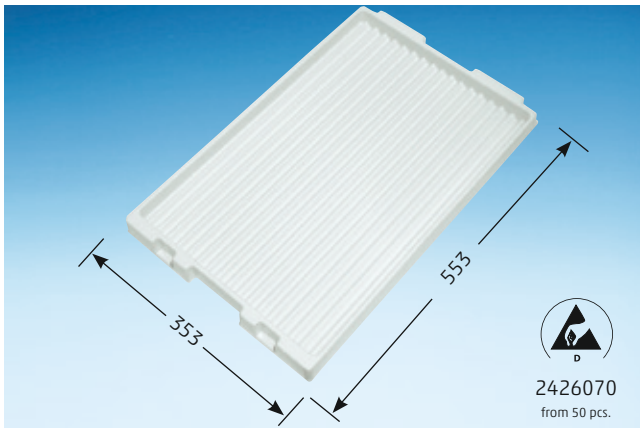

Art. No.	<b>2426069</b>	✓ Two-way stacking
Designation	<b>T 2-64</b>	✓ Recessed grip
Outside dim.	553 x 353 x 38 (L x W x H)	✓ Polystyrene white
Grooves	<b>16</b>	✓ Conductivity from 50 pieces
	up to Ø 20 x 500 mm	
Size	<b>Euro 3 – Euro 4</b>	

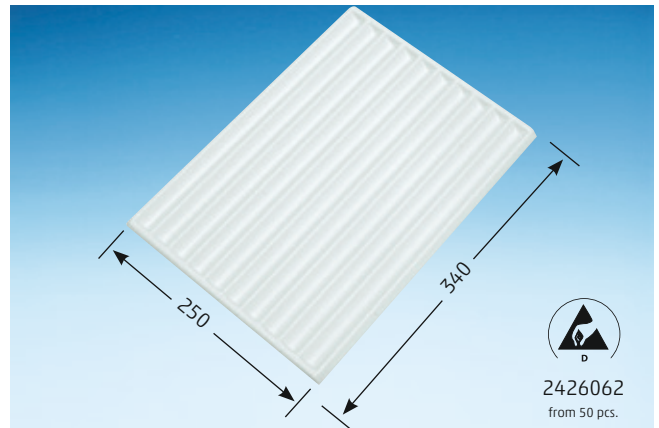

Art. No.	<b>2426060</b>	Two-way stacking
Designation	<b>T 2-60</b>	✓ Recessed grip
Outside dim.	340 x 250 x 13 (L x W x H)	✓ Polystyrene white
Grooves	<b>10</b>	✓ Conductivity from 50 pieces
	up to Ø 23 x 315 mm	
Size	<b>Euro 1 – Euro 2</b>	

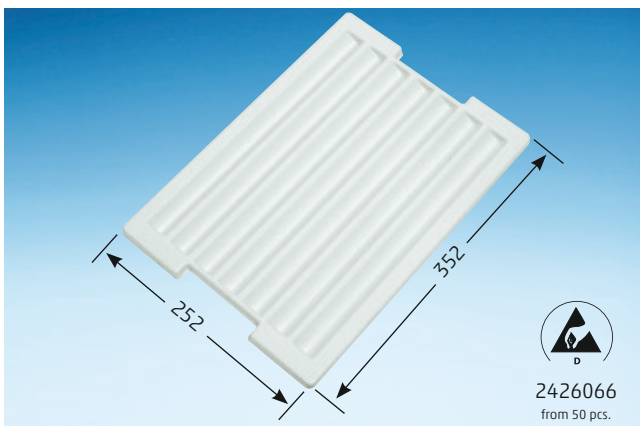

Art. No.	<b>2426065</b>	Two-way stacking
Designation	<b>T 2-62</b>	✓ Recessed grip
Outside dim.	352 x 252 x 15 (L x W x H)	✓ Polystyrene white
Grooves	<b>7</b>	✓ Conductivity from 50 pieces
	up to Ø 30 x 300 mm	
Size	<b>Euro 1 – Euro 2</b>	

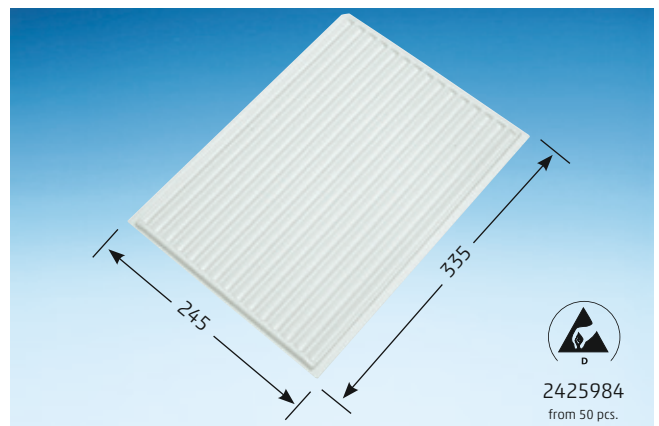

Art. No.	<b>2425983</b>	Two-way stacking
Designation	<b>T 2-104</b>	✓ Recessed grip
Outside dim.	335 x 245 x 9 (L x W x H)	✓ Polystyrene white
Grooves	<b>15</b>	✓ Conductivity from 50 pieces
	up to Ø 15 x 315 mm	
Size	<b>KLT 1 – KLT 2</b>	

## STANDARD INSERTS

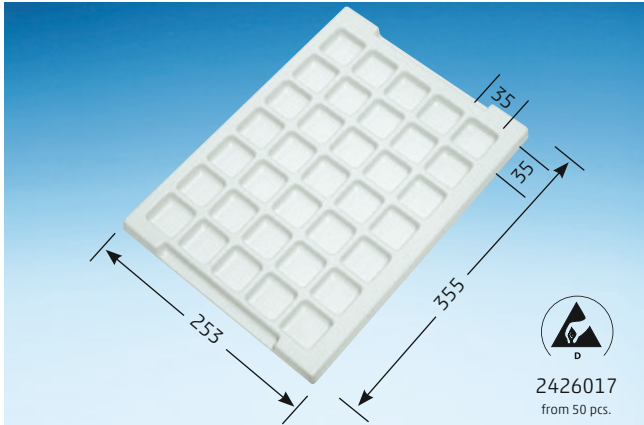

Art. No.	<b>2426016</b>	
Designation	<b>T 2-30</b>	Two-way stacking
Outside dim.	355 x 253 x 21 (L x W x H)	Recessed grip
Cavities	<b>35</b>	Polystyrene white
	35 x 35 x 15	Conductivity from 50 pieces
Size	<b>Euro 1 – Euro 2</b>	

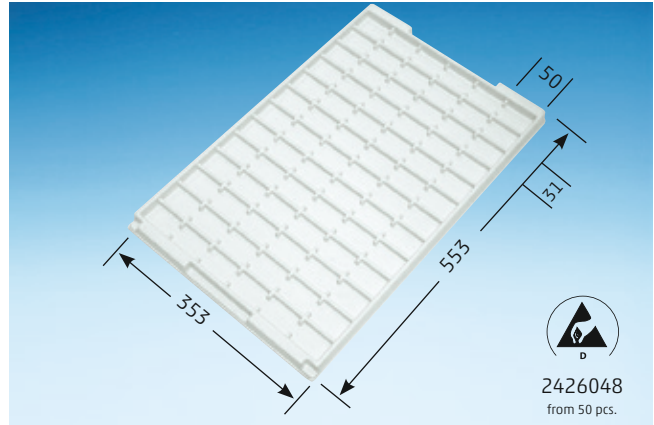

Art. No.	<b>2426047</b>	Two-way stacking
Designation	<b>T 2-45</b>	Recessed grip
Outside dim.	553 x 353 x 24 (L x W x H)	Polystyrene white
Cavities	<b>78</b>	Conductivity from 50 pieces
	50 x 31 x 10	
Size	<b>Euro 3 – Euro 4</b>	

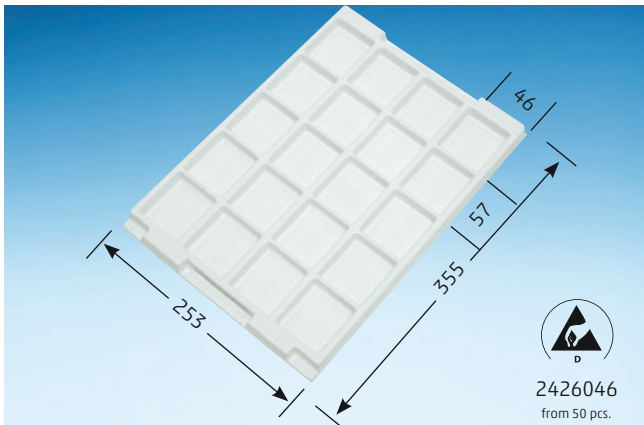

Art. No.	<b>2426045</b>	Two-way stacking
Designation	<b>T 2-44</b>	Recessed grip
Outside dim.	355 x 253 x 20 (L x W x H)	Polystyrene white
Cavities	<b>20</b>	Conductivity from 50 pieces
	57 x 46 x 15	
Size	<b>Euro 1 – Euro 2</b>	

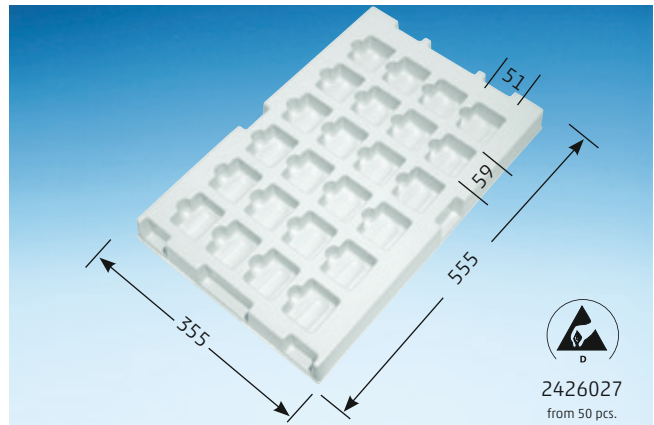

Art. No.	<b>2426026</b>	Two-way stacking
Designation	<b>T 2-35</b>	Recessed grip
Outside dim.	555 x 355 x 47 (L x W x H)	Polystyrene white
Cavities	<b>24</b>	Conductivity from 50 pieces
	59 x 51 x 34	
Size	<b>Euro 3 – Euro 4</b>	

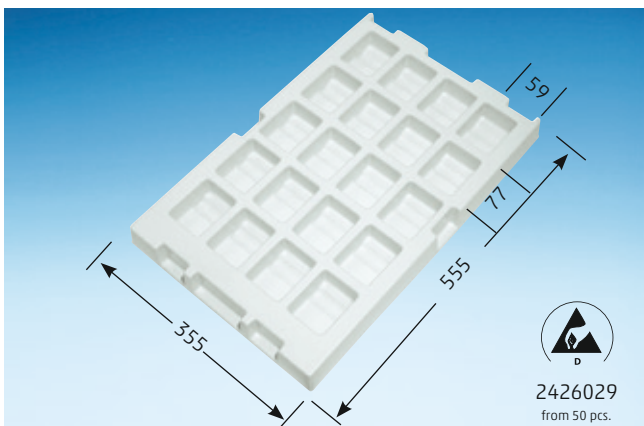

Art. No.	<b>2426028</b>	Two-way stacking
Designation	<b>T 2-36</b>	Recessed grip
Outside dim.	555 x 355 x 47 (L x W x H)	Polystyrene white
Cavities	<b>20</b>	Conductivity from 50 pieces
	77 x 59 x 34	
Size	<b>Euro 3 – Euro 4</b>	

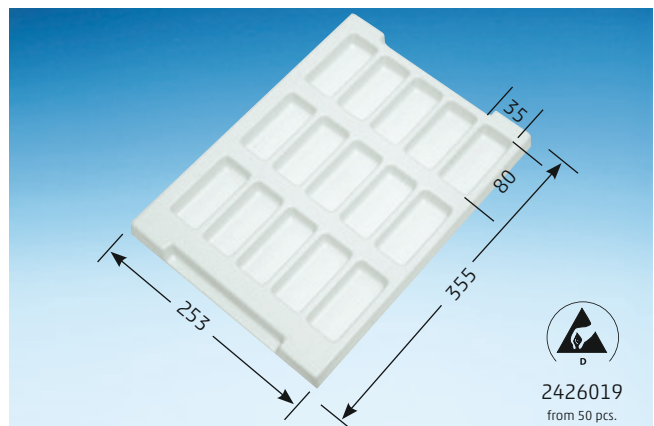

Art. No.	<b>2426018</b>	Two-way stacking
Designation	<b>T 2-31</b>	Recessed grip
Outside dim.	355 x 253 x 26 (L x W x H)	Polystyrene white
Cavities	<b>15</b>	Conductivity from 50 pieces
	80 x 35 x 20	
Size	<b>Euro 1 – Euro 2</b>	

### STANDARD INSERTS

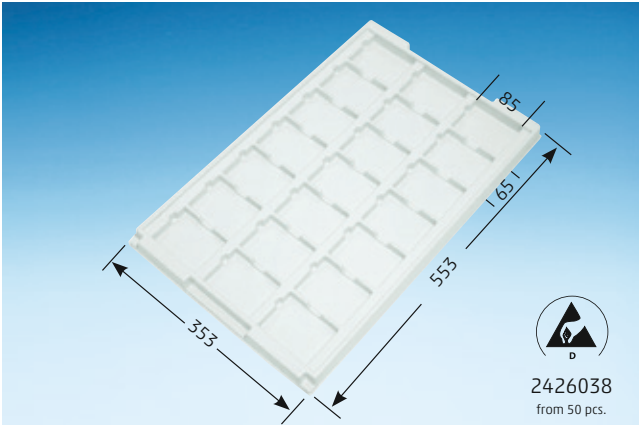

Art. No.	<b>2426037</b>	✓ Two-way stacking
Designation	<b>T 2-40</b>	✓ Recessed grip
Outside dim.	553 x 353 x 29 (L x W x H)	✓ Polystyrene white
Cavities	<b>21</b>	✓ Conductivity from 50 pieces
	85 x 65 x 17	✓ PP-C from 50 pcs.
Size	<b>Euro 3 – Euro 4</b>	

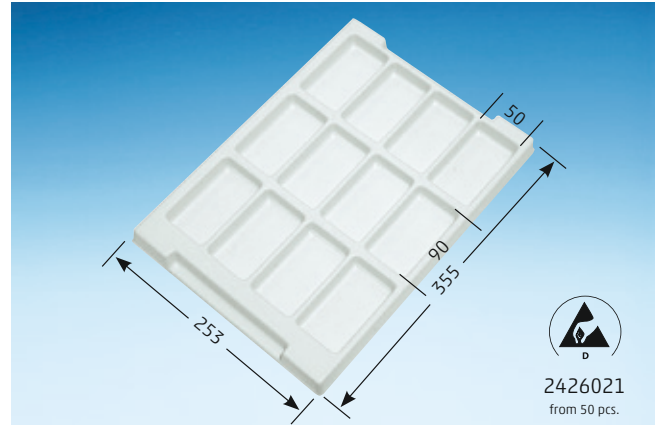

Art. No.	<b>2426020</b>	✓ Two-way stacking
Designation	<b>T 2-32</b>	✓ Recessed grip
Outside dim.	355 x 253 x 25 (L x W x H)	✓ Polystyrene white
Cavities	<b>12</b>	✓ Conductivity from 50 pieces
	90 x 50 x 20	
Size	<b>Euro 1 – Euro 2</b>	

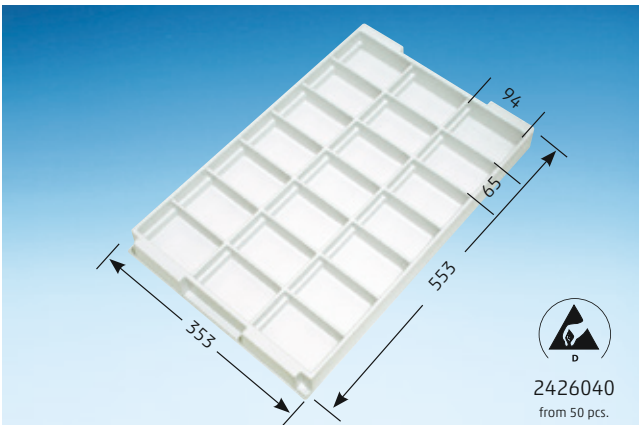

Art. No.	<b>2426039</b>	✓ Two-way stacking
Designation	<b>T 2-41</b>	✓ Recessed grip
Outside dim.	553 x 353 x 46 (L x W x H)	✓ Polystyrene white
Cavities	<b>21</b>	✓ Conductivity from 50 pieces
	94 x 65 x 35	
Size	<b>Euro 3 – Euro 4</b>	

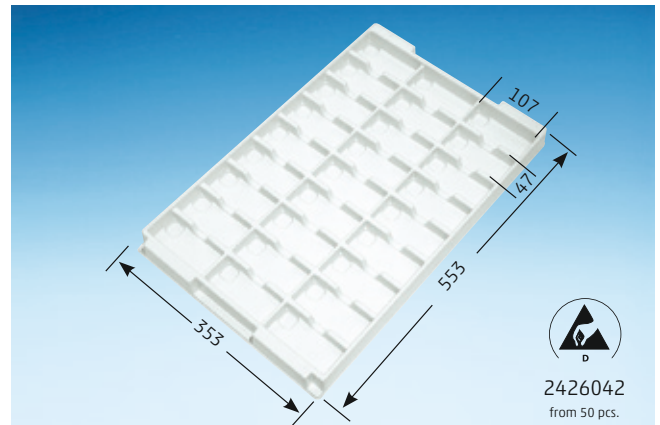

Art. No.	<b>2426041</b>	✓ Two-way stacking
Designation	<b>T 2-42</b>	✓ Recessed grip
Outside dim.	553 x 353 x 40 (L x W x H)	✓ Polystyrene white
Cavities	<b>27</b>	✓ Conductivity from 50 pieces
	107 x 47 x 22	
Size	<b>Euro 3 – Euro 4</b>	

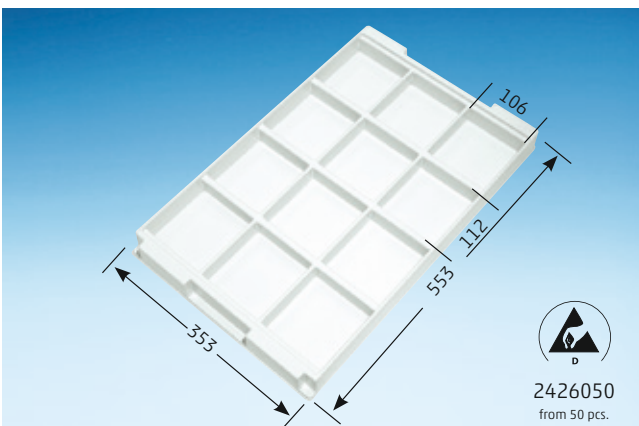

Art. No.	<b>2426049</b>	✓ Two-way stacking
Designation	<b>T 2-46</b>	✓ Recessed grip
Outside dim.	553 x 353 x 44 (L x W x H)	✓ Polystyrene white
Cavities	<b>12</b>	✓ Conductivity from 50 pieces
	112 x 106 x 35	
Size	<b>Euro 3 – Euro 4</b>	

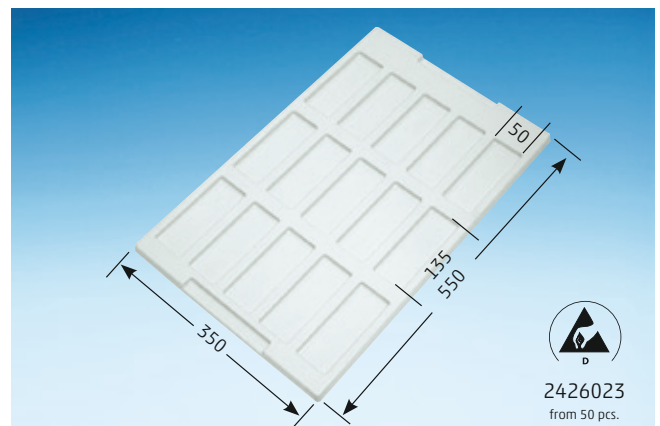

Art. No.	<b>2426022</b>	✓ Two-way stacking
Designation	<b>T 2-33</b>	✓ Recessed grip
Outside dim.	550 x 350 x 17 (L x W x H)	✓ Polystyrene white
Cavities	<b>15</b>	✓ Conductivity from 50 pieces
	135 x 50 x 10	
Size	<b>Euro 3 – Euro 4</b>	

## STANDARD INSERTS

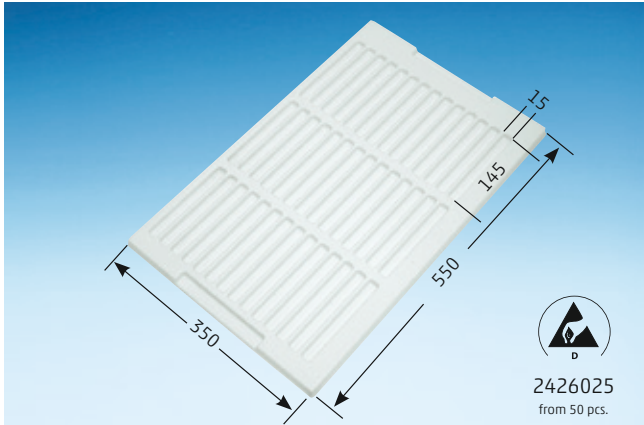

Art. No.	<b>2426024</b>	Two-way stacking
Designation	<b>T 2-34</b>	✓ Recessed grip
Outside dim.	550 x 350 x 17 (L x W x H)	✓ Polystyrene white
Cavities	<b>42</b>	✓ Conductivity from 50 pieces
	145 x 15 x 10	
Size	<b>Euro 3 – Euro 4</b>	

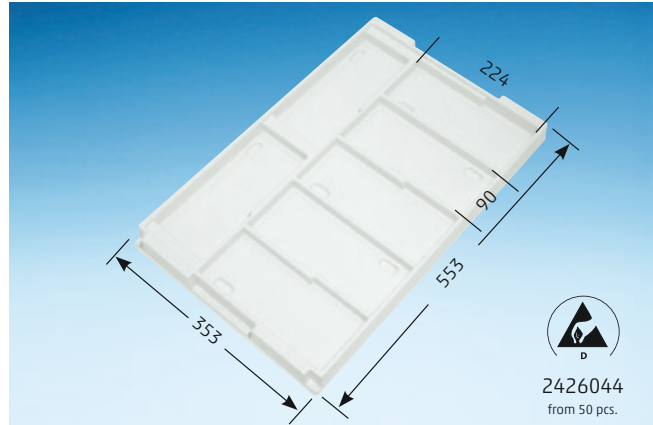

Art. No.	<b>2426043</b>	Two-way stacking
Designation	<b>T 2-43</b>	✓ Recessed grip
Outside dim.	553 x 353 x 38 (L x W x H)	✓ Polystyrene white
Cavities	<b>7</b>	✓ Conductivity from 50 pieces
	224 x 90 x 20	
Size	<b>Euro 3 – Euro 4</b>	

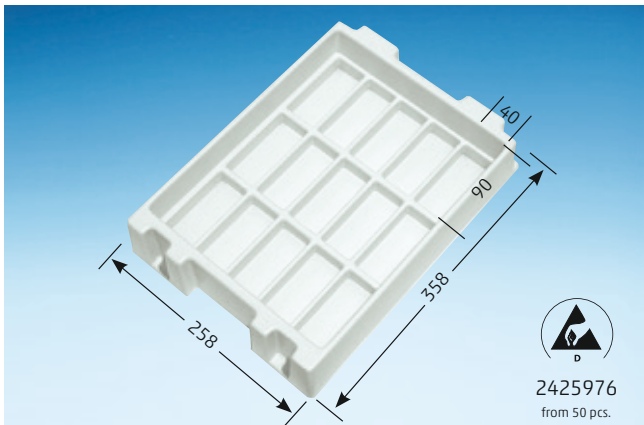

Art. No.	<b>2425975</b>	Two-way stacking
Designation	<b>T 2-100</b>	✓ Recessed grip
Outside dim.	358 x 258 x 68 (L x W x H)	✓ Polystyrene white
Cavities	<b>15</b>	✓ Conductivity from 50 pieces
	90 x 40 x 23	
Size	<b>Euro 1 – Euro 2</b>	

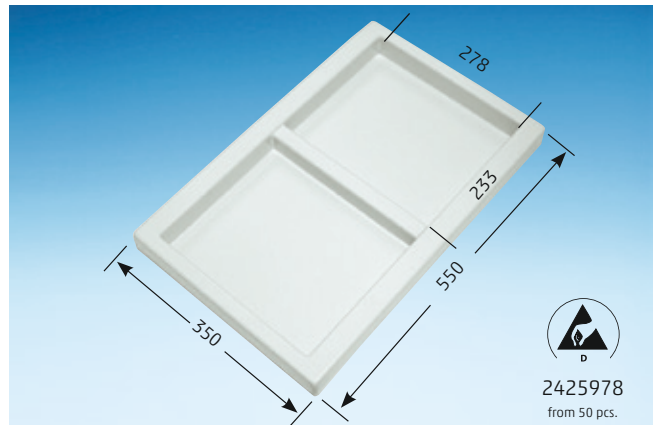

Art. No.	<b>2425977</b>	Two-way stacking
Designation	<b>T 2-101</b>	✓ Recessed grip
Outside dim.	550 x 350 x 43 (L x W x H)	✓ Polystyrene white
Cavities	<b>2</b>	✓ Conductivity from 50 pieces
	278 x 233 x 36	
Size	<b>Euro 3 – Euro 4</b>	

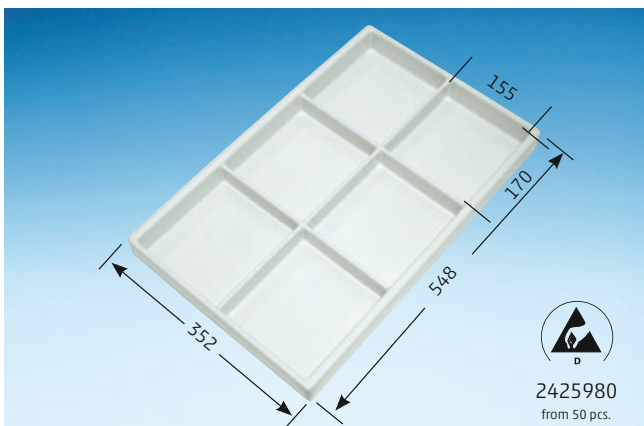

Art. No.	<b>2425979</b>	Two-way stacking
Designation	<b>T 2-102</b>	✓ Recessed grip
Outside dim.	548 x 352 x 42 (L x W x H)	✓ Polystyrene white
Cavities	<b>6</b>	✓ Conductivity from 50 pieces
	170 x 155 x 36	
Size	<b>Euro 3 – Euro 4</b>	

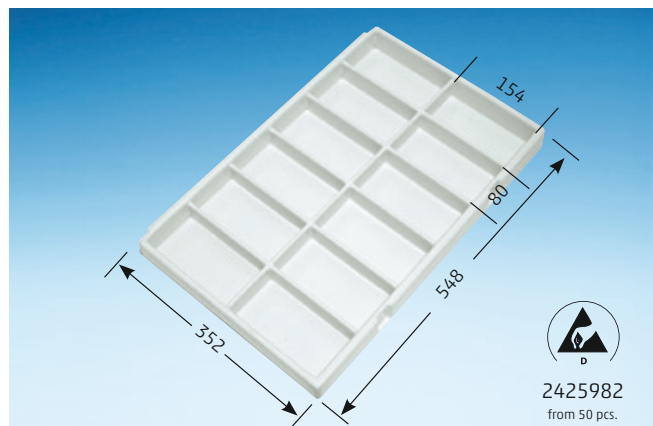

Art. No.	<b>2425981</b>	Two-way stacking
Designation	<b>T 2-103</b>	✓ Recessed grip
Outside dim.	548 x 352 x 46 (L x W x H)	✓ Polystyrene white
Cavities	<b>12</b>	✓ Conductivity from 50 pieces
	154 x 80 x 37	
Size	<b>Euro 3 – Euro 4</b>	

## STANDARD INSERTS

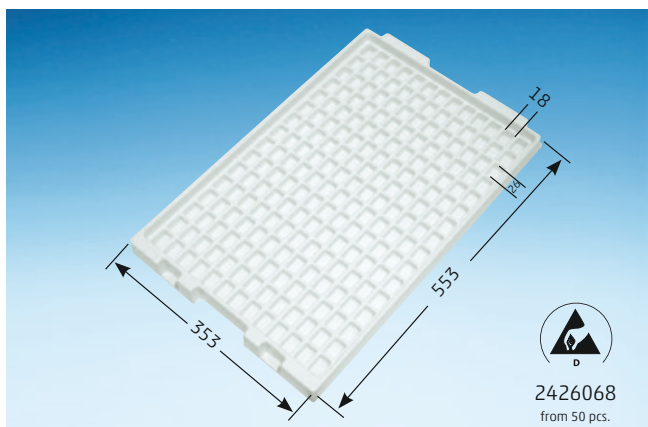

Art. No.	<b>2426067</b>	✓	Two-way stacking
Designation	<b>T 2-63</b>	✓	Recessed grip
Outside dim.	553 x 353 x 37 (L x W x H)	✓	Polystyrene white
Cavities	<b>208</b>	✓	Conductivity from 50 pieces
	26 x 18 x 15		
Size	<b>Euro 3 – Euro 4</b>		

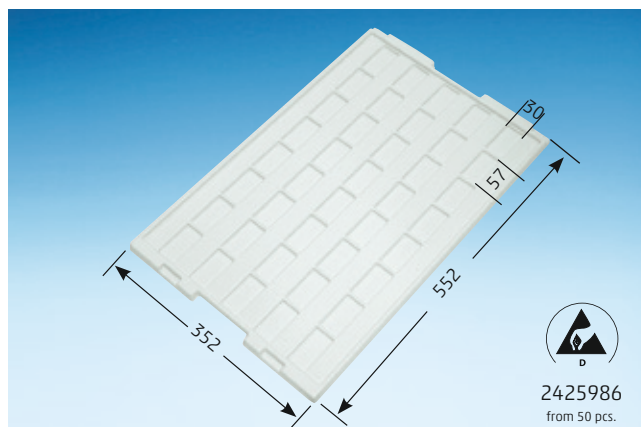

Art. No.	<b>2425985</b>	✓	Two-way stacking
Designation	<b>T 2-105</b>	✓	Recessed grip
Outside dim.	552 x 352 x 17 (L x W x H)	✓	Polystyrene white
Cavities	<b>40</b>	✓	Conductivity from 50 pieces
	57 x 30 x 7		
Size	<b>Euro 3 – Euro 4</b>		

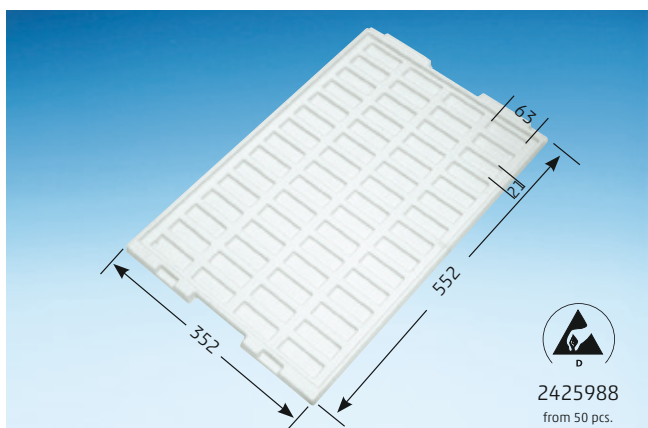

Art. No.	<b>2425987</b>	✓	Two-way stacking
Designation	<b>T 2-106</b>	✓	Recessed grip
Outside dim.	552 x 352 x 17 (L x W x H)	✓	Polystyrene white
Cavities	<b>60</b>	✓	Conductivity from 50 pieces
	63 x 21 x 7		
Size	<b>Euro 3 – Euro 4</b>		

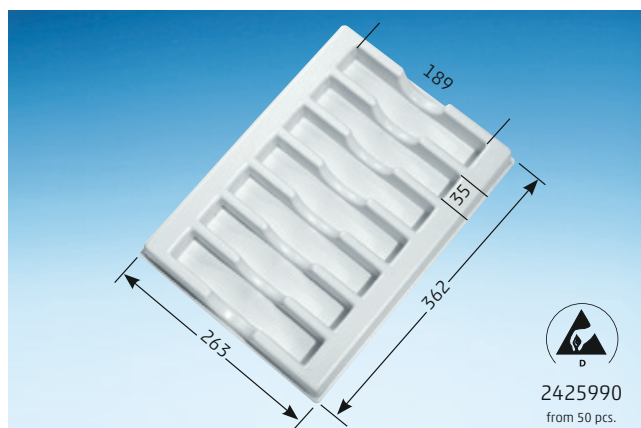

Art. No.	<b>2425989</b>	✓	Two-way stacking
Designation	<b>T 2-107</b>	✓	Recessed grip
Outside dim.	362 x 263 x 43 (L x W x H)	✓	Polystyrene white
Cavities	<b>7</b>	✓	Conductivity from 50 pieces
	189 x 35 x 41		
Size	<b>Euro 1 – Euro 2</b>		

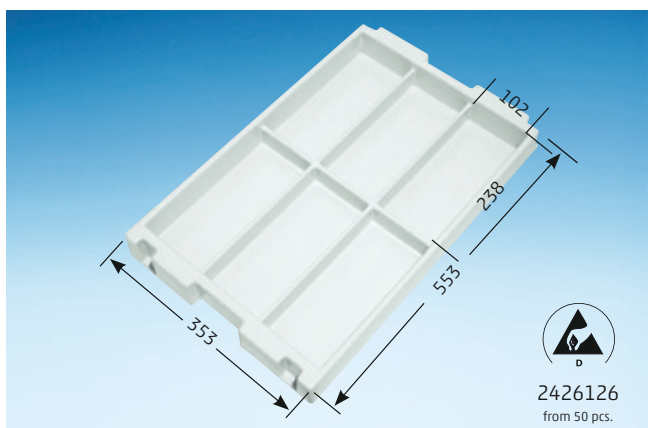

Art. No.	<b>2426125</b>	✓	Two-way stacking
Designation	<b>T 2-98</b>	✓	Recessed grip
Outside dim.	553 x 353 x 55 (L x W x H)	✓	Polystyrene white
Cavities	<b>6</b>	✓	Conductivity from 50 pieces
	238 x 102 x 52		
Size	<b>Euro 3 – Euro 4</b>		

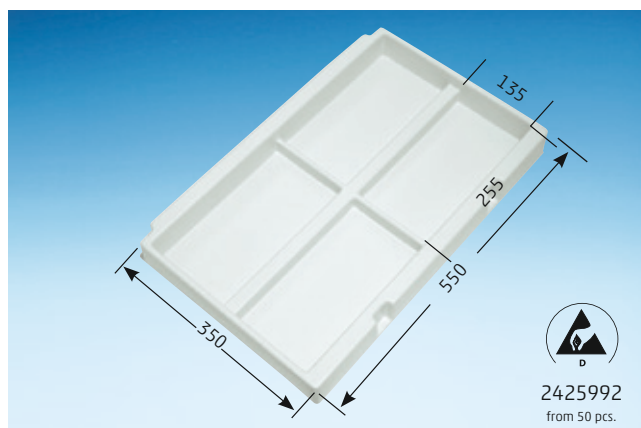

Art. No.	<b>2425991</b>	✓	Two-way stacking
Designation	<b>T 2-108</b>	✓	Recessed grip
Outside dim.	550 x 350 x 55 (L x W x H)	✓	Polystyrene white
Cavities	<b>4</b>	✓	Conductivity from 50 pieces
	255 x 135 x 50		
Size	<b>Euro 3 – Euro 4</b>		

## STANDARD INSERTS

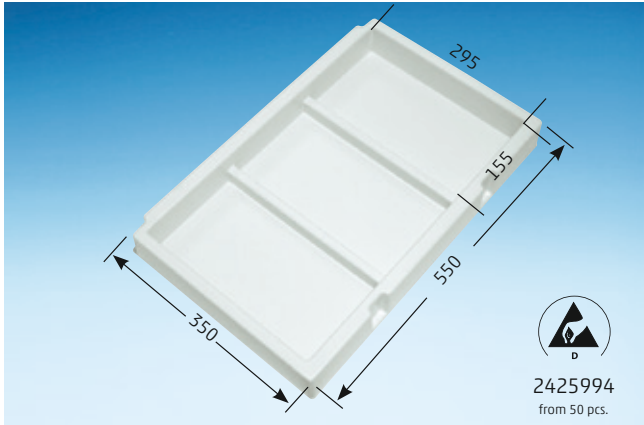

Art. No.	<b>2425993</b>	✓ Two-way stacking
Designation	<b>T 2-109</b>	✓ Recessed grip
Outside dim.	550 x 350 x 58 (L x W x H)	✓ Polystyrene white
Cavities	<b>3</b>	✓ Conductivity from 50 pieces
	295 x 155 x 55	
Size	<b>Euro 3 – Euro 4</b>	

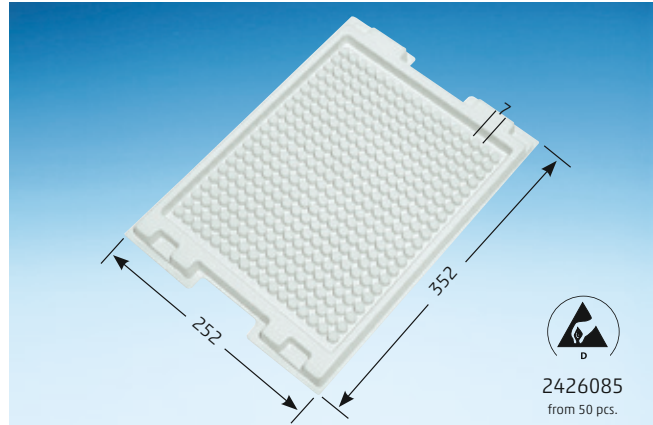

Art. No.	<b>2426084</b>	✓ Two-way stacking
Designation	<b>T 2-76</b>	✓ Recessed grip
Outside dim.	352 x 252 x 20 (L x W x H)	✓ Polystyrene white
Cavities	<b>320</b>	✓ Conductivity from 50 pieces
	Ø 7 x 15 mm	
Size	<b>Euro 1 – Euro 2</b>	

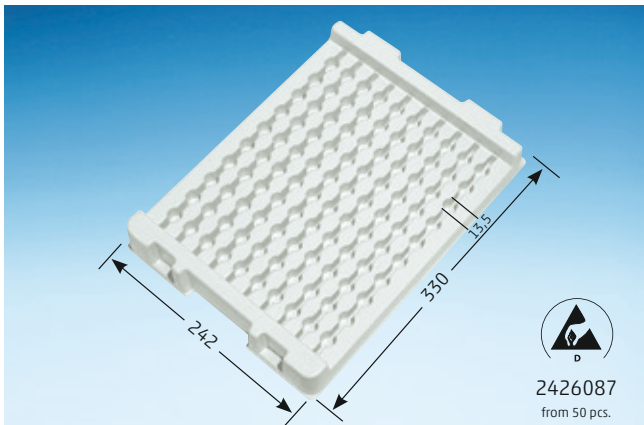

Art. No.	<b>2426086</b>	✓ Two-way stacking
Designation	<b>T 2-78</b>	✓ Recessed grip
Outside dim.	330 x 242 x 43 (L x W x H)	✓ Polystyrene white
Cavities	<b>100</b>	✓ Conductivity from 50 pieces
	Ø 13,5 x 35 mm	
Size	<b>KLT 1 – KLT 2</b>	

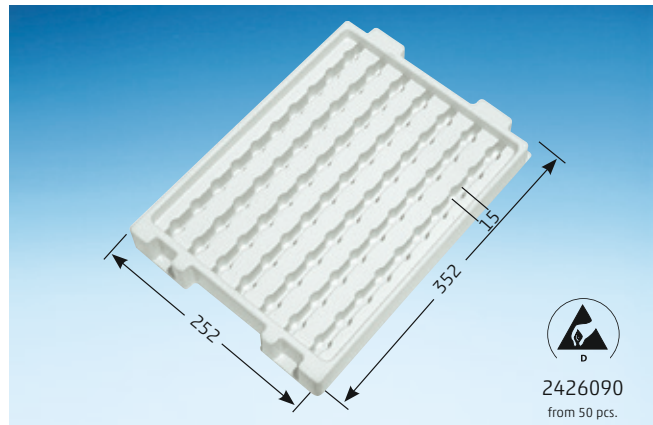

Art. No.	<b>2426089</b>	✓ Two-way stacking
Designation	<b>T 2-80</b>	✓ Recessed grip
Outside dim.	352 x 252 x 40 (L x W x H)	✓ Polystyrene white
Cavities	<b>70</b>	✓ Conductivity from 50 pieces
	Ø 15 x 40 mm	
Size	<b>Euro 1 – Euro 2</b>	

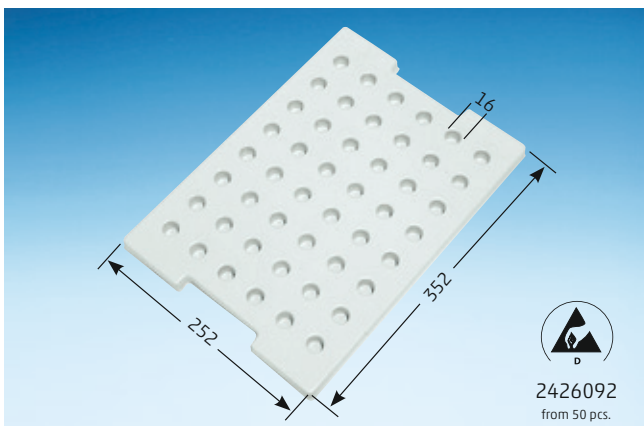

Art. No.	<b>2426091</b>	✓ Two-way stacking
Designation	<b>T 2-81</b>	✓ Recessed grip
Outside dim.	352 x 252 x 17 (L x W x H)	✓ Polystyrene white
Cavities	<b>48</b>	✓ Conductivity from 50 pieces
	Ø 16 x 15 mm	
Size	<b>Euro 1 – Euro 2</b>	

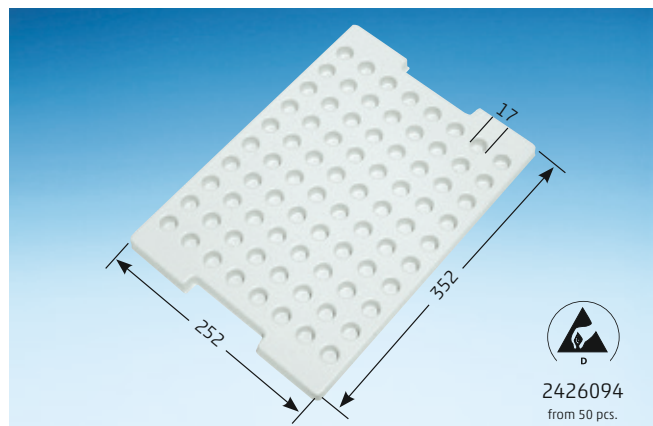

Art. No.	<b>2426093</b>	✓ Two-way stacking
Designation	<b>T 2-82</b>	✓ Recessed grip
Outside dim.	352 x 252 x 18 (L x W x H)	✓ Polystyrene white
Cavities	<b>80</b>	✓ Conductivity from 50 pieces
	Ø 17 x 14 mm	
Size	<b>Euro 1 – Euro 2</b>	

### STANDARD INSERTS

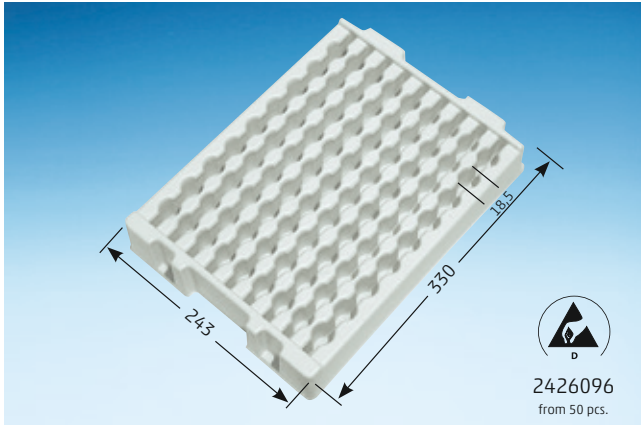

Art. No.	<b>2426095</b>	✓ Two-way stacking
Designation	<b>T 2-83</b>	✓ Recessed grip
Outside dim.	330 x 243 x 55 (L x W x H)	✓ Polystyrene white
Cavities	<b>81</b>	✓ Conductivity from 50 pieces
	Ø 18,5 x 40 mm	
Size	<b>KLT 1 - KLT 2</b>	

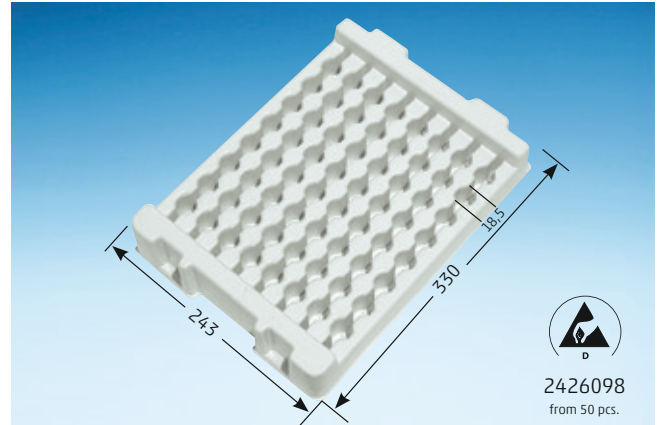

Art. No.	<b>2426097</b>	✓ Two-way stacking
Designation	<b>T 2-84</b>	✓ Recessed grip
Outside dim.	330 x 243 x 58 (L x W x H)	✓ Polystyrene white
Cavities	<b>64</b>	✓ Conductivity from 50 pieces
	Ø 18,5 x 50 mm	
Size	<b>KLT 1 - KLT 2</b>	

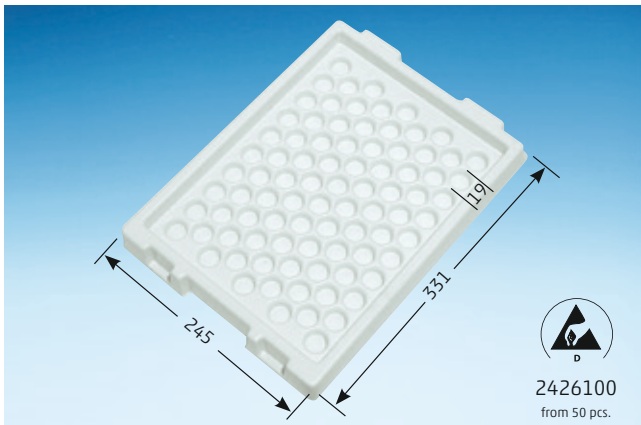

Art. No.	<b>2426099</b>	✓ Two-way stacking
Designation	<b>T 2-85</b>	✓ Recessed grip
Outside dim.	331 x 245 x 35 (L x W x H)	✓ Polystyrene white
Cavities	<b>86</b>	✓ Conductivity from 50 pieces
	Ø 19 x 30 mm	
Size	<b>KLT 1 - KLT 2</b>	

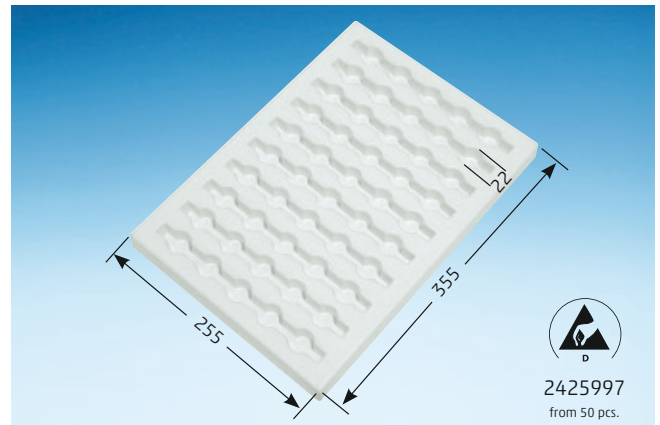

Art. No.	<b>2425996</b>	✓ Two-way stacking
Designation	<b>T 2-110</b>	✓ Recessed grip
Outside dim.	355 x 255 x 28 (L x W x H)	✓ Polystyrene white
Cavities	<b>50</b>	✓ Conductivity from 50 pieces
	Ø 22 x 20 mm	
Size	<b>Euro 1 - Euro 2</b>	

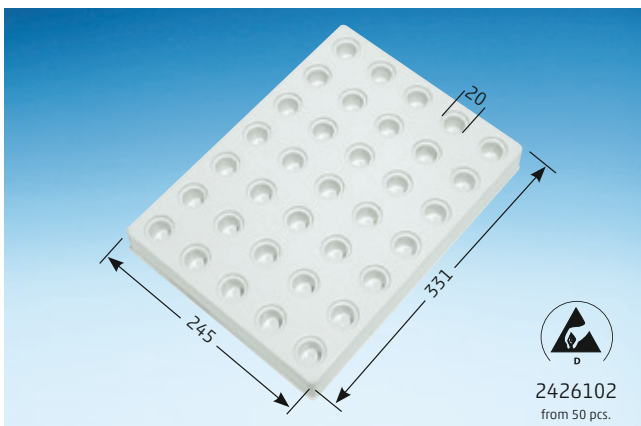

Art. No.	<b>2426101</b>	✓ Two-way stacking
Designation	<b>T 2-86</b>	✓ Recessed grip
Outside dim.	331 x 245 x 40 (L x W x H)	✓ Polystyrene white
Cavities	<b>35</b>	✓ Conductivity from 50 pieces
	Ø 20 x 25 mm	
Size	<b>KLT 1 - KLT 2</b>	

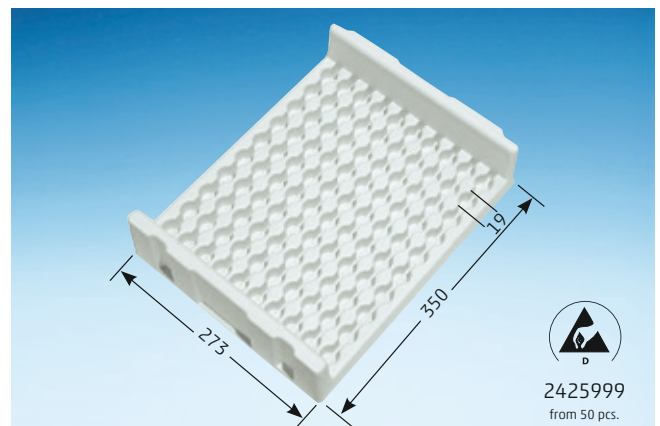

Art. No.	<b>2425998</b>	✓ Two-way stacking
Designation	<b>T 2-111</b>	✓ Recessed grip
Outside dim.	350 x 273 x 80 (L x W x H)	✓ Polystyrene white
Cavities	<b>100</b>	✓ Conductivity from 50 pieces
	Ø 19 x 22 mm	
Size	<b>KLT 1 - KLT 2</b>	



## STANDARD INSERTS

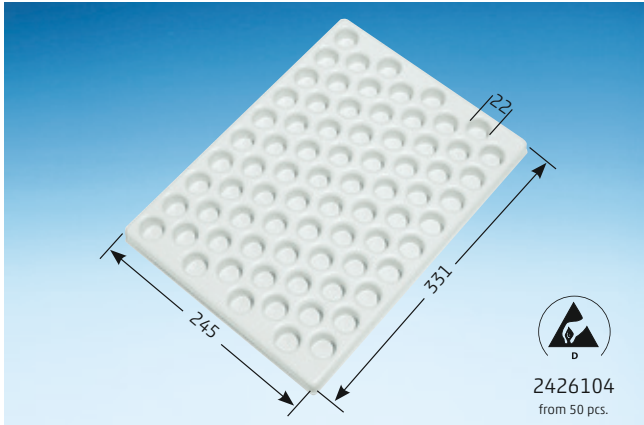

Art. No. **2426103**  Two-way stacking  
 Designation **T 2-87**  Recessed grip  
 Outside dim. 331 x 245 x 21 (L x W x H)  Polystyrene white  
**Cavities 76**  Conductivity from 50 pieces  
 Ø 22 x 20 mm  
 Size **KLT 1 – KLT 2**



Art. No. **2426105**  Two-way stacking  
 Designation **T 2-88**  Recessed grip  
 Outside dim. 352 x 252 x 60 (L x W x H)  Polystyrene white  
**Cavities 40**  Conductivity from 50 pieces  
 Ø 21/31 x 38/25 mm  
 Size **Euro 1 – Euro 2**

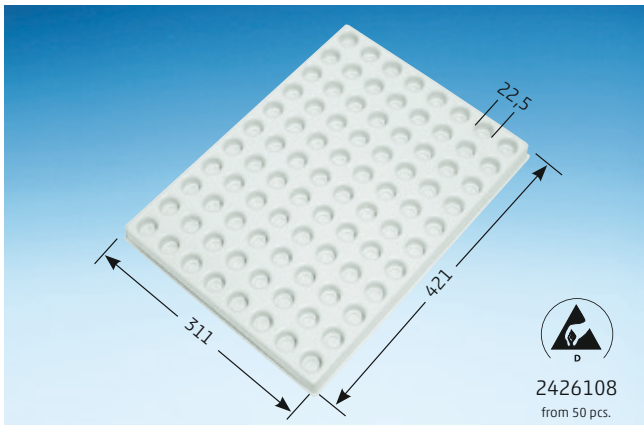

Art. No. **2426107**  Two-way stacking  
 Designation **T 2-89**  Recessed grip  
 Outside dim. 421 x 311 x 30 (L x W x H)  Polystyrene white  
**Cavities 88**  Conductivity from 50 pieces  
 Ø 22,5 x 15 mm

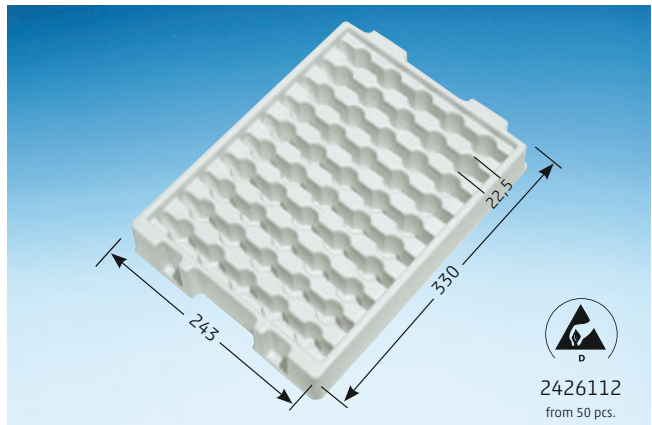

Art. No. **2426111**  Two-way stacking  
 Designation **T 2-90**  Recessed grip  
 Outside dim. 330 x 243 x 55 (L x W x H)  Polystyrene white  
**Cavities 50**  Conductivity from 50 pieces  
 Ø 22,5 x 50 mm  
 Size **KLT 1 – KLT 2**

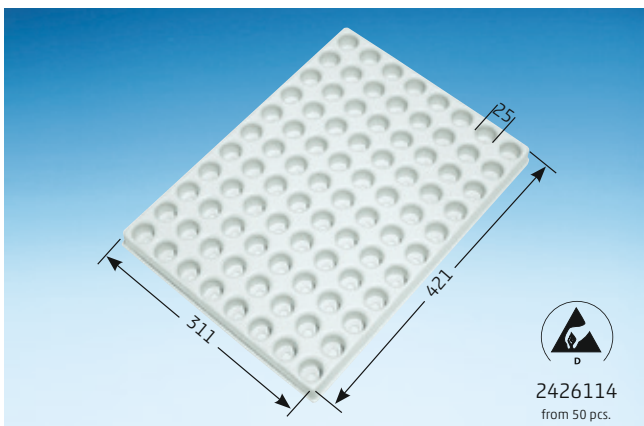

Art. No. **2426113**  Two-way stacking  
 Designation **T 2-91**  Recessed grip  
 Outside dim. 421 x 311 x 31 (L x W x H)  Polystyrene white  
**Cavities 88**  Conductivity from 50 pieces  
 Ø 25 x 30 mm

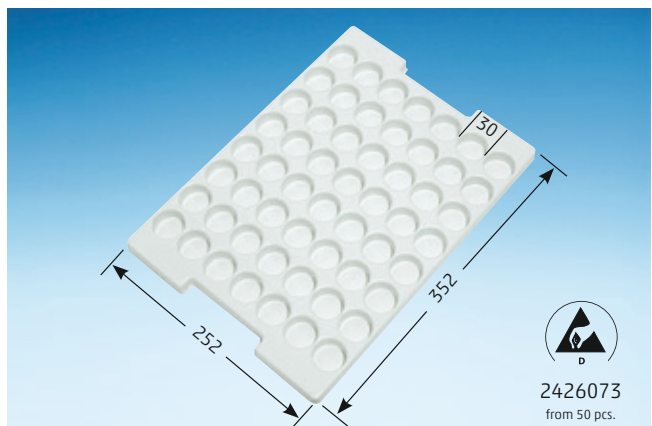

Art. No. **2426072**  Two-way stacking  
 Designation **T 2-70**  Recessed grip  
 Outside dim. 352 x 252 x 17 (L x W x H)  Polystyrene white  
**Cavities 56**  Conductivity from 50 pieces  
 Ø 30 x 15 mm  
 Size **Euro 1 – Euro 2**

### STANDARD INSERTS

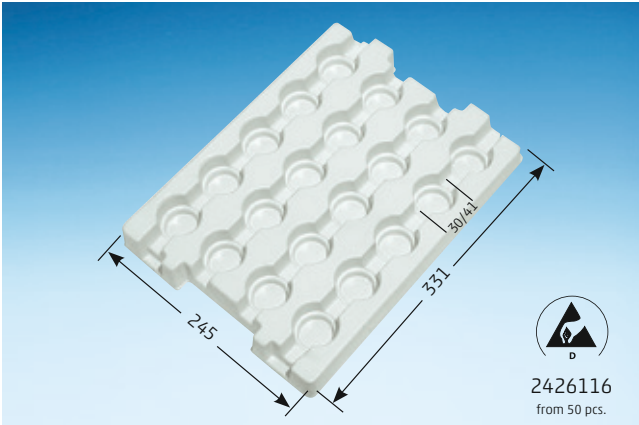

Art. No. **2426115** ✓ Two-way stacking  
 Designation **T 2-93** ✓ Recessed grip  
 Outside dim. 331 x 245 x 37 (L x W x H) ✓ Polystyrene white  
**Cavities 20** ✓ Conductivity from 50 pieces  
 Ø 30/41 x 30/20 mm  
 Size **KLT 1 – KLT 2**

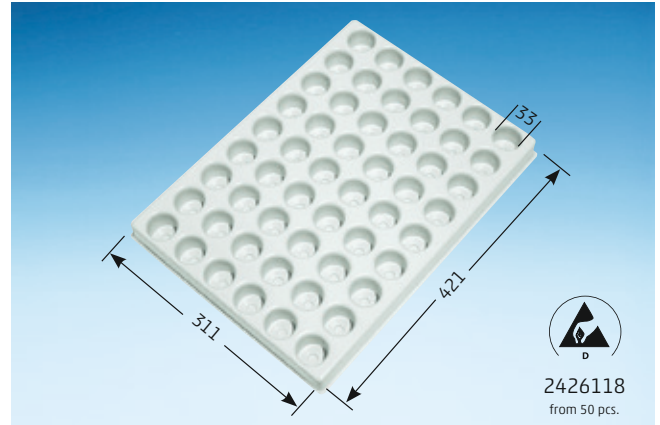

Art. No. **2426117** ✓ Two-way stacking  
 Designation **T 2-94** ✓ Recessed grip  
 Outside dim. 421 x 311 x 35 (L x W x H) ✓ Polystyrene white  
**Cavities 54** ✓ Conductivity from 50 pieces  
 Ø 33 x 30 mm

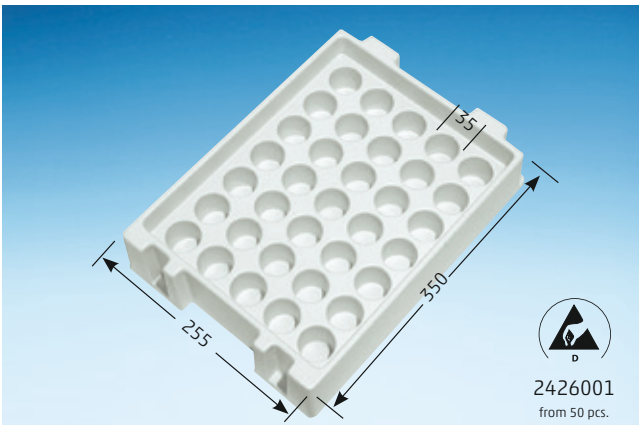

Art. No. **2426000** ✓ Two-way stacking  
 Designation **T 2-112** ✓ Recessed grip  
 Outside dim. 350 x 255 x 73 (L x W x H) ✓ Polystyrene white  
**Cavities 35** ✓ Conductivity from 50 pieces  
 Ø 35 x 37 mm  
 Size **Euro 1 – Euro 2**

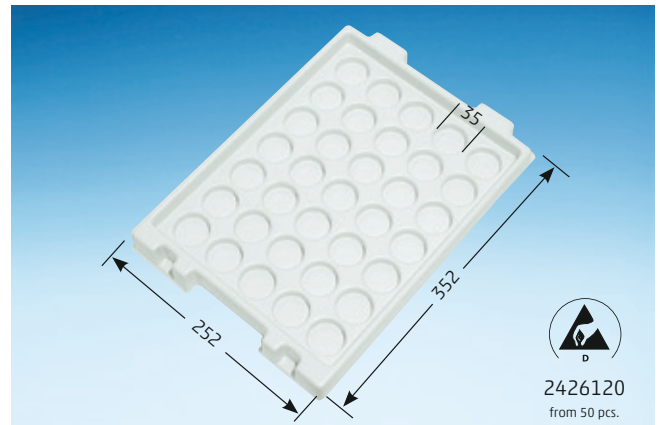

Art. No. **2426119** ✓ Two-way stacking  
 Designation **T 2-95** ✓ Recessed grip  
 Outside dim. 352 x 252 x 34 (L x W x H) ✓ Polystyrene white  
**Cavities 35** ✓ Conductivity from 50 pieces  
 Ø 35 x 30 mm  
 Size **Euro 1 – Euro 2**

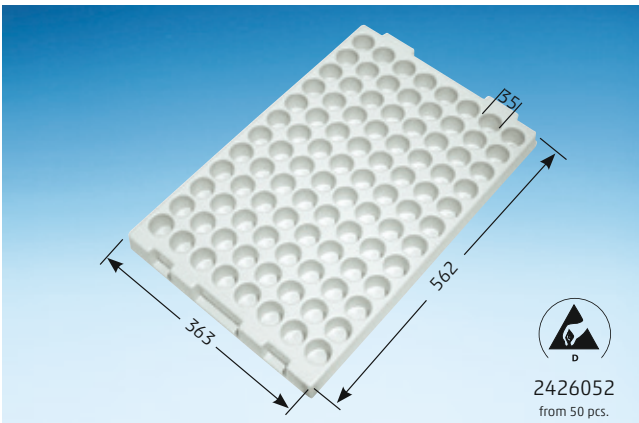

Art. No. **2426051** ✓ Two-way stacking  
 Designation **T 2-47** ✓ Recessed grip  
 Outside dim. 562 x 363 x 43 (L x W x H) ✓ Polystyrene white  
**Cavities 96** ✓ Conductivity from 50 pieces  
 Ø 35 x 35 mm  
 Size **Euro 3 – Euro 4**

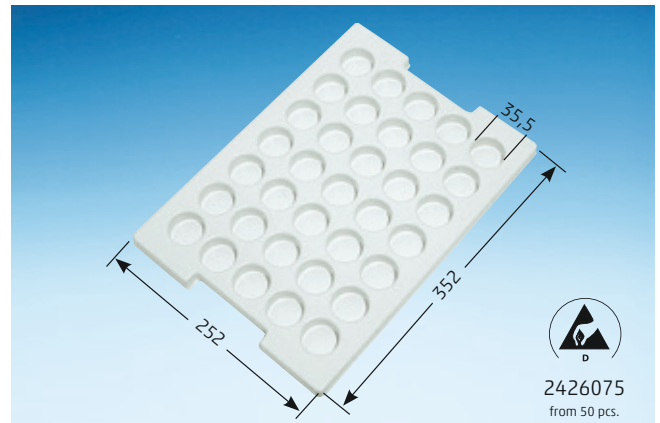

Art. No. **2426074** ✓ Two-way stacking  
 Designation **T 2-71** ✓ Recessed grip  
 Outside dim. 352 x 252 x 17 (L x W x H) ✓ Polystyrene white  
**Cavities 35** ✓ Conductivity from 50 pieces  
 Ø 35,5 x 15 mm  
 Size **Euro 1 – Euro 2**

## STANDARD INSERTS

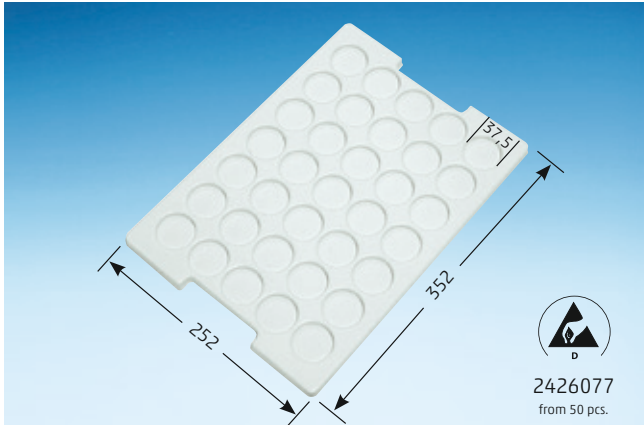

Art. No.	<b>2426076</b>	<input type="checkbox"/> Two-way stacking
Designation	<b>T 2-72</b>	<input checked="" type="checkbox"/> Recessed grip
Outside dim.	352 x 252 x 14 (L x W x H)	<input checked="" type="checkbox"/> Polystyrene white
Cavities	<b>35</b>	<input checked="" type="checkbox"/> Conductivity from 50 pieces
	Ø 37,5 x 6 mm	
Size	<b>Euro 1 - Euro 2</b>	

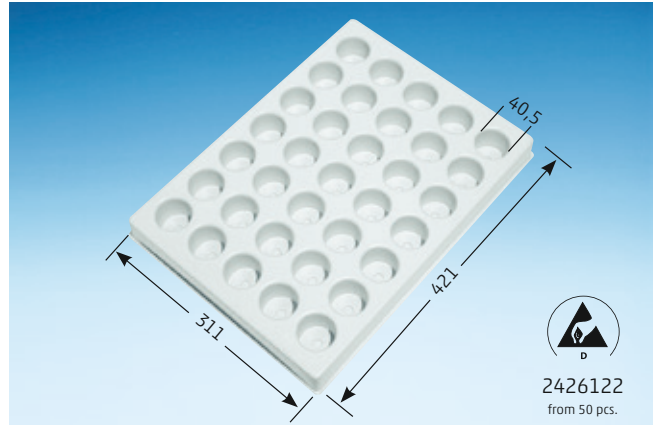

Art. No.	<b>2426121</b>	<input type="checkbox"/> Two-way stacking
Designation	<b>T 2-96</b>	<input checked="" type="checkbox"/> Recessed grip
Outside dim.	421 x 311 x 42 (L x W x H)	<input checked="" type="checkbox"/> Polystyrene white
Cavities	<b>35</b>	<input checked="" type="checkbox"/> Conductivity from 50 pieces
	Ø 40,5 x 35 mm	

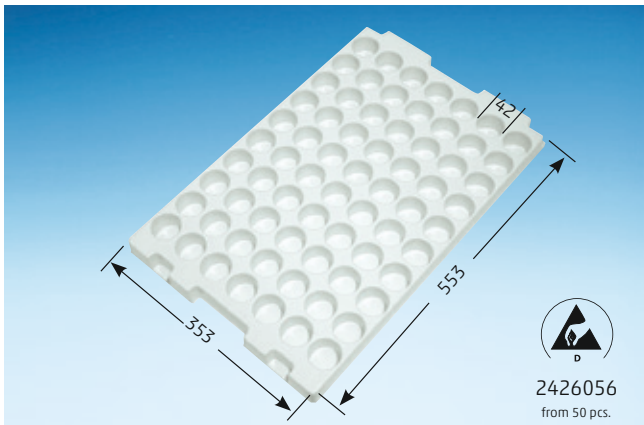

Art. No.	<b>2426055</b>	<input checked="" type="checkbox"/> Two-way stacking
Designation	<b>T 2-49</b>	<input checked="" type="checkbox"/> Recessed grip
Outside dim.	553 x 353 x 36 (L x W x H)	<input checked="" type="checkbox"/> Polystyrene white
Cavities	<b>70</b>	<input checked="" type="checkbox"/> Conductivity from 50 pieces
	Ø 42 x 32 mm	
Size	<b>Euro 3 - Euro 4</b>	

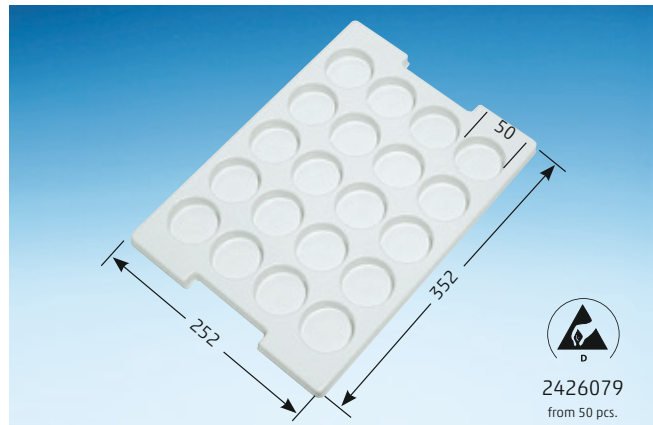

Art. No.	<b>2426078</b>	<input type="checkbox"/> Two-way stacking
Designation	<b>T 2-73</b>	<input checked="" type="checkbox"/> Recessed grip
Outside dim.	352 x 252 x 17 (L x W x H)	<input checked="" type="checkbox"/> Polystyrene white
Cavities	<b>20</b>	<input checked="" type="checkbox"/> Conductivity from 50 pieces
	Ø 50 x 15 mm	
Size	<b>Euro 1 - Euro 2</b>	

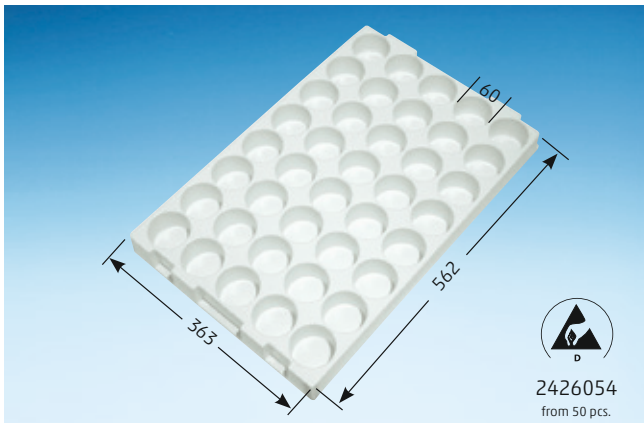

Art. No.	<b>2426053</b>	<input checked="" type="checkbox"/> Two-way stacking
Designation	<b>T 2-48</b>	<input checked="" type="checkbox"/> Recessed grip
Outside dim.	562 x 363 x 50 (L x W x H)	<input checked="" type="checkbox"/> Polystyrene white
Cavities	<b>40</b>	<input checked="" type="checkbox"/> Conductivity from 50 pieces
	Ø 60 x 42 mm	
Size	<b>Euro 3 - Euro 4</b>	



Art. No.	<b>2426080</b>	<input type="checkbox"/> Two-way stacking
Designation	<b>T 2-74</b>	<input checked="" type="checkbox"/> Recessed grip
Outside dim.	352 x 252 x 17 (L x W x H)	<input checked="" type="checkbox"/> Polystyrene white
Cavities	<b>12</b>	<input checked="" type="checkbox"/> Conductivity from 50 pieces
	Ø 67 x 15 mm	<input checked="" type="checkbox"/> PP-C from 50 pcs.
Size	<b>Euro 1 - Euro 2</b>	

## STANDARD INSERTS

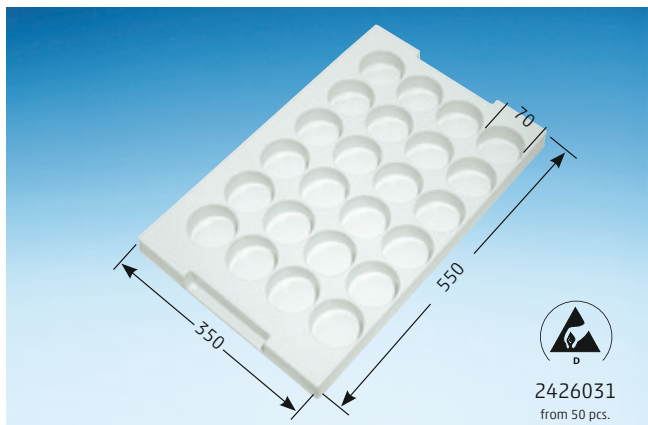
2426031  
from 50 pcs.

Art. No.	<b>2426030</b>	Two-way stacking
Designation	<b>T 2-37</b>	Recessed grip
Outside dim.	550 x 350 x 38 (L x W x H)	Polystyrene white
Cavities	<b>24</b>	Conductivity from 50 pieces
	Ø 70 x 30 mm	
Size	<b>Euro 3 – Euro 4</b>	

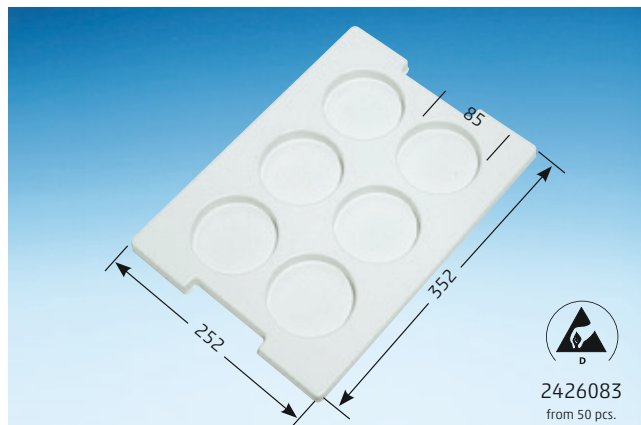
2426083  
from 50 pcs.

Art. No.	<b>2426082</b>	Two-way stacking
Designation	<b>T 2-75</b>	Recessed grip
Outside dim.	352 x 252 x 17 (L x W x H)	Polystyrene white
Cavities	<b>6</b>	Conductivity from 50 pieces
	Ø 85 x 15 mm	
Size	<b>Euro 1 – Euro 2</b>	

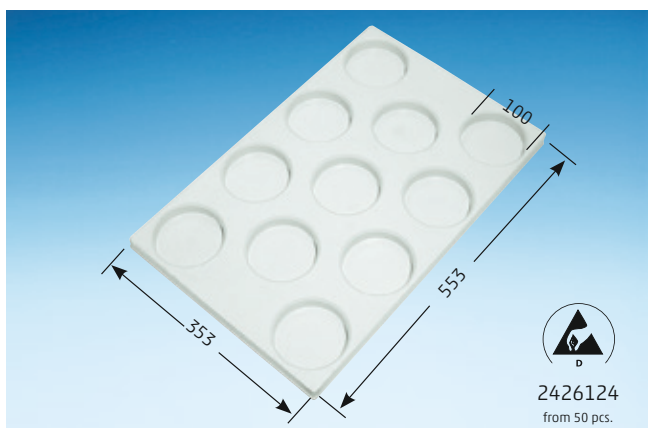
2426124  
from 50 pcs.

Art. No.	<b>2426123</b>	Two-way stacking
Designation	<b>T 2-97</b>	Recessed grip
Outside dim.	562 x 363 x 25 (L x W x H)	Polystyrene white
Cavities	<b>11</b>	Conductivity from 50 pieces
	Ø 100 x 20 mm	
Size	<b>Euro 3 – Euro 4</b>	

2426033  
from 50 pcs.

Art. No.	<b>2426032</b>	Two-way stacking
Designation	<b>T 2-38</b>	Recessed grip
Outside dim.	550 x 350 x 37 (L x W x H)	Polystyrene white
Cavities	<b>12</b>	Conductivity from 50 pieces
	Ø 100 x 30 mm	
Size	<b>Euro 3 – Euro 4</b>	

2426035  
from 50 pcs.

Art. No.	<b>2426034</b>	Two-way stacking
Designation	<b>T 2-39</b>	Recessed grip
Outside dim.	550 x 350 x 31 (L x W x H)	Polystyrene white
Cavities	<b>6</b>	Conductivity from 50 pieces
	Ø 160 x 20 mm	
Size	<b>Euro 3 – Euro 4</b>	

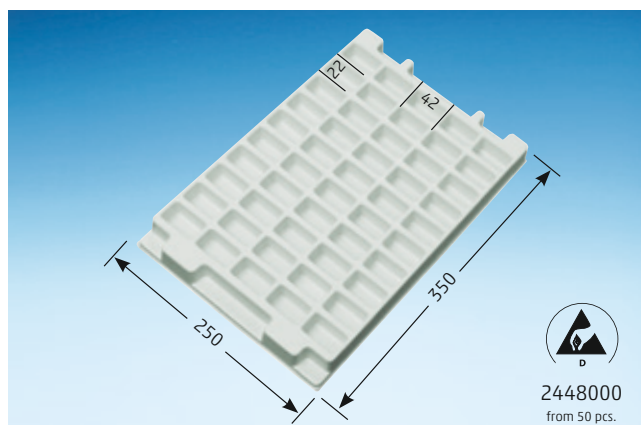
2448000  
from 50 pcs.

Art. No.	<b>2446275</b>	Two-way stacking
Designation	<b>T 2-113</b>	Recessed grip
Outside dim.	350 x 250 x 26 (L x W x H)	Polystyrene white
Cavities	<b>50</b>	Conductivity from 50 pieces
	42 x 22 x 21 mm	
Size	<b>EK1 – EK2</b>	

## STANDARD INSERTS

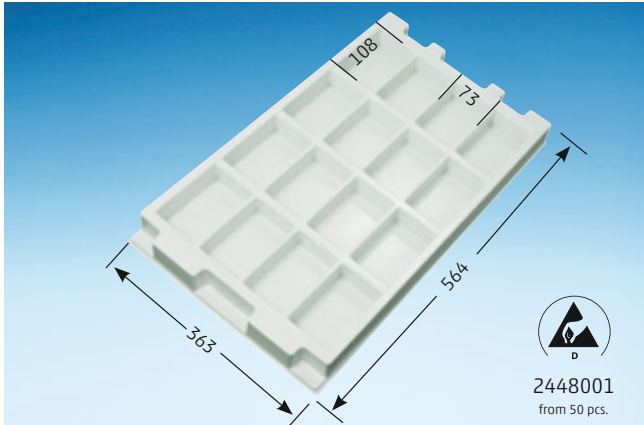

2448001  
from 50 pcs.

Art. No.	<b>2446276</b>	✓ Two-way stacking
Designation	<b>T 2-114</b>	✓ Recessed grip
Outside dim.	564 x 363 x 40 (L x W x H)	✓ Polystyrene white
Cavities	<b>16</b>	✓ Conductivity from 50 pieces
	108 x 73 x 31 mm	
Size	<b>EK3 – EK4</b>	

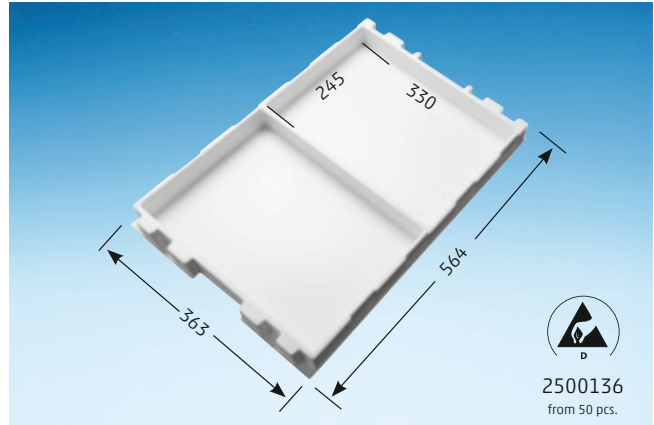

2500136  
from 50 pcs.

Art. No.	<b>2500135</b>	✓ Two-way stacking
Designation	<b>T 2-115</b>	✓ Recessed grip
Outside dim.	564 x 363 x 45 (L x W x H)	✓ Polystyrene white
Cavities	<b>2</b>	✓ Conductivity from 50 pieces
	330 x 245 x 40 mm	
Size	<b>EK3 – EK4</b>	

## VACUUM-FORMED TRAYS FOR TURNED PARTS AND WASHING PROCEEDING







**Customer:**

How can my products be thoughtfully presented yet securely packaged?



**Licefa:**

We develop a proposal for the outer packaging (e.g., suitcases) and the foam insert, ensuring that your products are optimally arranged and well-protected. Then, we provide you with a free sample for reviewing your requirements.



**The result:**

A coherent and homogeneous system packaging solution, all from a single source!

# INDIVIDUAL PACKAGING SOLUTIONS





OUR NEW

# WEBSHOP

IS ONLINE.

- User-friendly and intuitive navigation for a pleasant shopping experience
- Clear product presentation with detailed product descriptions
- Lucrative selection of curated products (planned completion by the end of the year)



**Welcome to our new webshop!** Explore the product world of Licefa, designed to help you quickly find the information you need and place an order with just a few clicks. We look forward to your feedback and are excited to welcome you online.

# Licefa



Licefa GmbH & Co. KG  
Lemgoer Straße 11  
D-32108 Bad Salzufen

Fon +49 (0) 52 22 . 28 04-0  
Fax +49 (0) 52 22 . 28 04-35

E-Mail [info@licefa.de](mailto:info@licefa.de)  
Internet [www.licefa.de](http://www.licefa.de)

