Product datasheet

Specifications

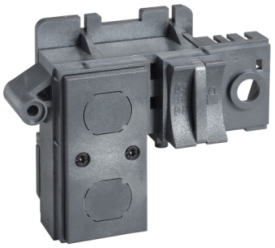

device locking by padlocks, VCPO, Masterpact NW

Local distributor code:

387351964 48539

EAN Code: 3303430485391

Main

Device short name	padlocking device
Product or component type	Padlocking device
Accessory / separate part category	Keylock accessory
Range compatibility	EasyPact EasyPact EXE Evolis Masterpact MasterPact NW DC Masterpact MasterPact NW UL 489 EasyPact EasyPact MVS Masterpact MasterPact NW

Complementary

Keylock destination	Circuit breaker
Key locking position	Off
Locking options description	By padlocks By keylocks
Accessory / separate part category	Spare parts

Packing Units

Unit Type of Package 1	PCE
Number of Units in Package 1	1
Package 1 Height	5.000 cm
Package 1 Width	12.000 cm
Package 1 Length	14.500 cm
Package 1 Weight	142.600 g
Unit Type of Package 2	S03
Number of Units in Package 2	24
Package 2 Height	30.000 cm
Package 2 Width	30.000 cm
Package 2 Length	40.000 cm
Package 2 Weight	3.822 kg

Logistical informations

Country of origin	FR

Contractual warranty

Disclaimer: This documentation is not intended as a substitute for and is not to be used for determining suitability or reliability of these products for specific user applications

Warranty (in months)	18

Environmental Data

Schneider Electric aims to achieve Net Zero status by 2050 through supply chain partnerships, lower impact materials, and circularity via our ongoing “Use Better, Use Longer, Use Again” campaign to extend product lifetimes and recyclability.

Environmental Data explained >

How we assess product sustainability >

Use Better

Materials and Substances

Packaging made with recycled cardboard	**Yes**
Packaging without single use plastic	**Yes**
SCIP Number	**4af84d10-022f-4451-abee-9cbe85d245d8**
EU RoHS Directive	**Compliant By Exemption**
REACh Regulation	**Reference contains Substances of Very High Concern above the threshold**
Halogen-free status	**Product contains halogen above thresholds**

Use Longer

Lifetime extension

Repair	**No**

Use Again

Repack and remanufacture

Take-back	**No**