MICRO SWITCH
FREEPORT, ILLINOIS, U.S.A.
A DIVISION OF HONEYWELL
FED. MFG. CODE 91929

SWITCH–BASIC

CATALOG LISTING
DT–2RV23–A7

S

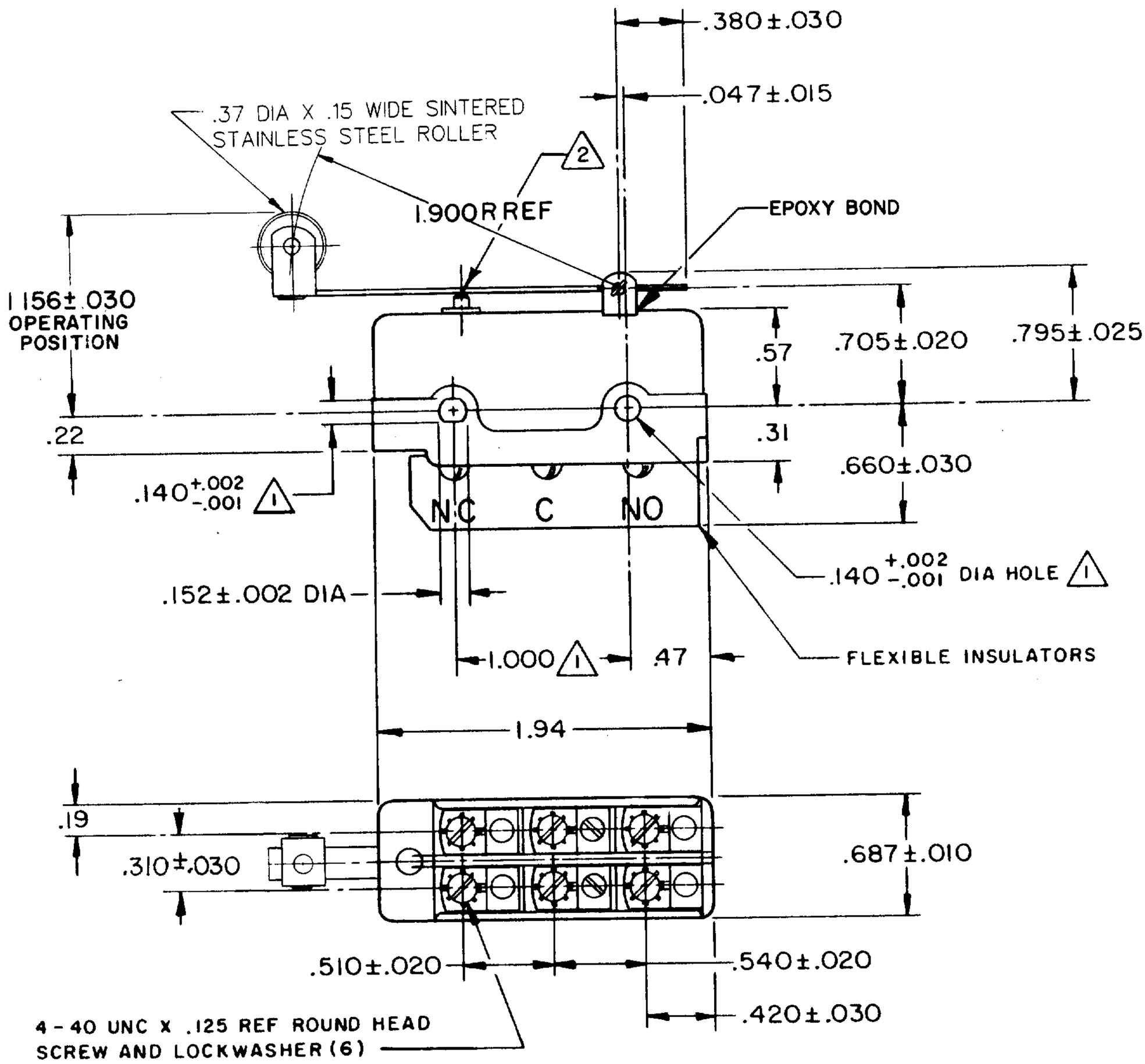

NOTE-

1. MOUNTING HOLES WILL ACCEPT PINS OR SCREWS OF .139 MAX DIA ON 1.000±.002 CENTERS
2. OVERTRAVEL TO BE MEASURED AT CENTER LINE OF PLUNGER

THIS DRAWING COVERS A PROPRIETARY ITEM AND IS THE PROPERTY OF MICRO SWITCH, A DIVISION OF MINNEAPOLIS-HONEYWELL REGULATOR CO. THIS DRAWING IS NOT TO BE COPIED OR USED WITHOUT THE APPROVAL OF MICRO SWITCH.

CHARACTERISTICS

OPERATING FORCE	5 1/2 9 1/2 OZ
RELEASE FORCE	3/4 OZ MIN
PRETRAVEL	.195 MAX
DIFFERENTIAL TRAVEL	.085-.135
OVERTRAVEL (2)	.010 MIN

ELECTRICAL DATA

CONTACT ARRANGEMENT
D P D T

UL LISTED-FILE E12252
CODE L59
10A-125 OR 250 VAC
0.3A-125 VDC; 0.15A-250 VDC

SCALE FULL

DO NOT SCALE PRINT

UNLESS OTHERWISE NOTED
DIMENSIONS ARE IN INCHES
TOLERANCES ARE:

ONE PLACE	(.0)	±.030
TWO PLACE	(.00)	±.015
THREE PLACE	(.000)	±.005
ANGLES		±

WEIGHT .105 LB MAX

DT–2RV23–A7

REPLACES

RELEASE NO. M

DRAWING NUMBER 8 17

ISSUE X X X X

CHECK

REVISIONS

A	C017725	L E B 20 JUNE 63
B	C017725	L E B 28 AUG 63
C	C024941	M B S 2 DEC 68
D	C026132	M B S 21 JULY 69
E	C026075	M B S 26 AUG 69
F	C037528	C J H 31 AUG 76
G	C038280	K P K 31 MAR 77
H	C039046	G A S 16 SEPT 77
J	C046028	WJM 13 JUN 79
K	C061634	TSK 17 JUL 87
L	CO-75204-B	S A V 1 FEB 94

CHECK 21 JUN 63 L.S.D

CHECK 63 20 JUNE

DRAWN L E B

FO-50378