

Housing, 2 Way  
AMP 180.908.0

Plug AMP 180907-0  
(2x)Female terminal 6.35

(2x) Male terminal  
6.35x0.8 AMP 42241-2

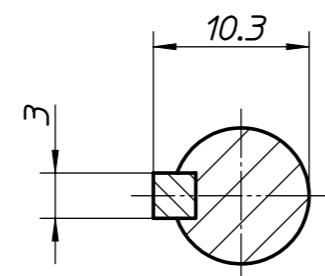
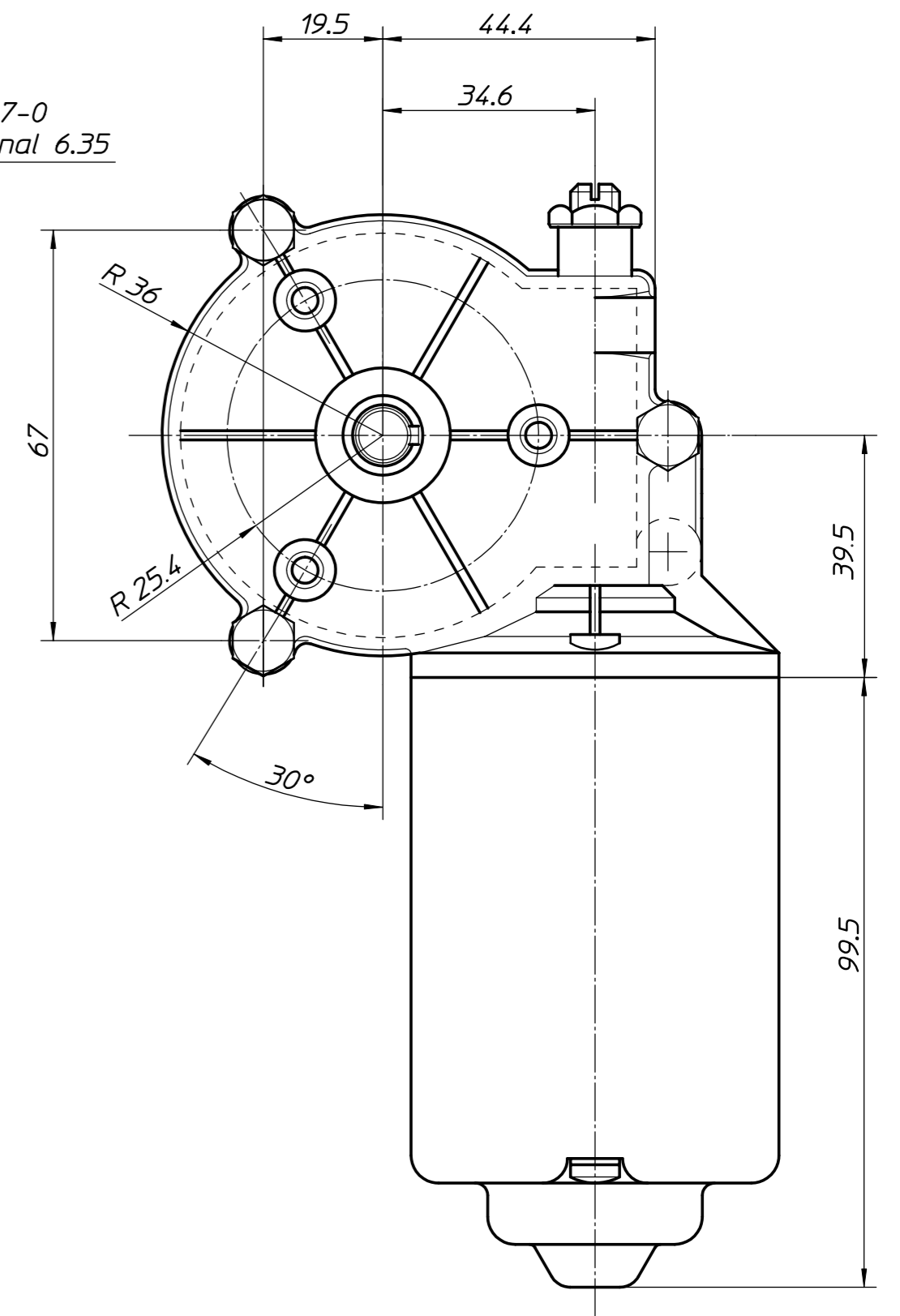

SECTION A-A  
(Scale 2:1)

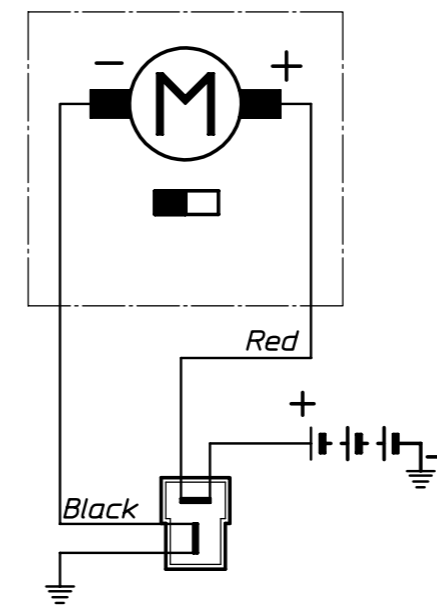

WIRING DIAGRAM  
(Front view connector)

MOTOR P/N	V
111.9031.20.00	12V
111.9031.30.00	24V

MOTOR PERFORMANCE TYPE 111					
NO LOAD PERFORMANCE				Starting torque	Testing voltage
Speed	V	Current	Rpm		
n1	12	≤ 2.0 A	80 ± 5	≥ 25 Nm	13 V
n1	24	≤ 1.8 A	80 ± 5		26 V

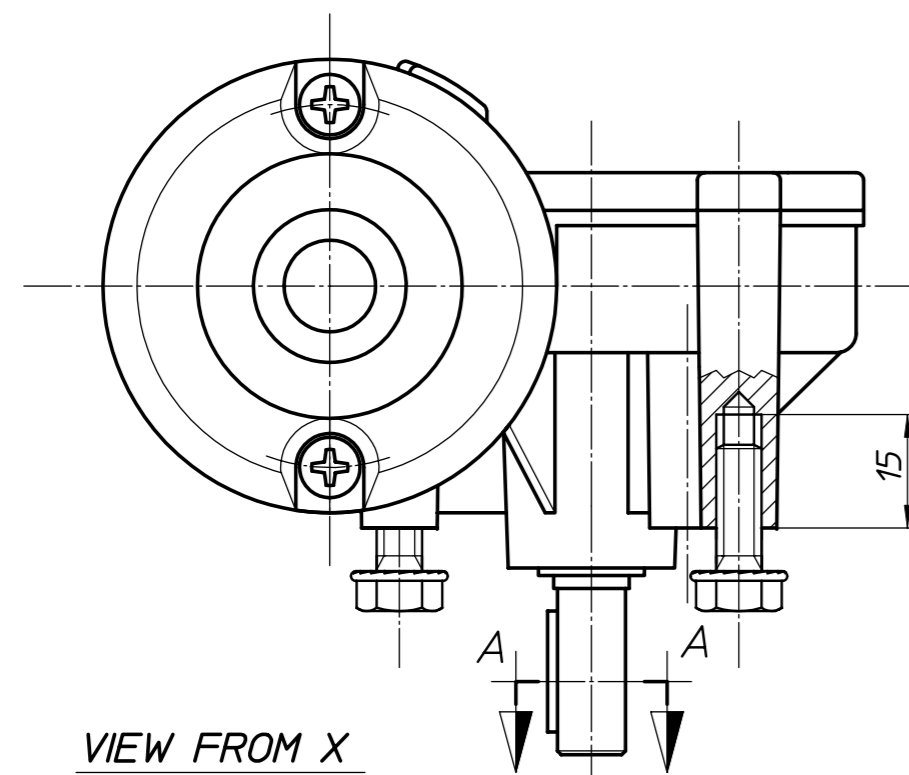

VIEW FROM X

MODIFICACIONES	
b	24V option added (04-02-04 VA)
a	Screw modified (05-04-01 VA)

H.P. ME10 CAD DRAWN	DIBUJADO	23-10-95 Natalia	MATERIAL	<table border="1"> <tr><td>±</td><td>0.2</td></tr> <tr><td>∓</td><td>0.1</td></tr> <tr><td>∠</td><td>0.2</td></tr> <tr><td>∠</td><td>±2°</td></tr> <tr><td>&gt;400 ≤1000</td><td>±2</td></tr> <tr><td>&gt;120 ≤400</td><td>±1</td></tr> <tr><td>&gt;30 ≤120</td><td>±0.5</td></tr> <tr><td>&gt;6 ≤30</td><td>±0.3</td></tr> <tr><td>≤6</td><td>±0.3</td></tr> </table>	±	0.2	∓	0.1	∠	0.2	∠	±2°	>400 ≤1000	±2	>120 ≤400	±1	>30 ≤120	±0.5	>6 ≤30	±0.3	≤6	±0.3
	±	0.2																				
	∓	0.1																				
	∠	0.2																				
∠	±2°																					
>400 ≤1000	±2																					
>120 ≤400	±1																					
>30 ≤120	±0.5																					
>6 ≤30	±0.3																					
≤6	±0.3																					
COMPROBADO		TRATAMIENTO O ACABADO																				
ESCALA	1:1 (2:1)																					
DENOMINACION	MOTOR TYPE 111																					
CLIENTE	REF.CLIENTE	VEHICULO																				
			<p><b>DOGA</b></p> <p>LIMPIAPARABRISAS - COMPONENTES AUTOMOCION</p> <p>ABRERA - BARCELONA ESPAÑA</p> <p>REFERENCIA <b>111.9031_0.00</b> Modif. <b>b</b></p> <p>Sustituye a: _____</p> <p>Sustituido por: _____</p>																			

PC