Product Change Notification (PCN)

PCN #: 10L-2026 *Date: October 21, 2026*

1 Products Affected

Ezurio Part Number	Description
BT860-SA	Module, BT860, Integrated Antenna
BT860-ST	Module, BT860, RF Trace Pin
BT860-SA-T/R	Module, BT860, Integrated Antenna, Tape and Reel
BT860-ST-T/R	Module, BT860, RF Trace Pin, Tape and Reel
DVK-BT860-SA	Development Kit, Module, BT860 Series, Integrated Antenna
DVK-BT860-ST	Development Kit, Module, BT860 Series, Trace Pin

2 Description of Changes

All changes have been applied to the part numbers listed above:

- Update the shielding design by removing all shield holes.
- **Modules only** - Replaced the product label with laser-etched product information on the shield.

3 Reason for Change

To optimize the shielding design to removal of holes from the shield can top surface and enhance the product marking method.

4 Anticipated Impact of the Change

This PCN does not result in any changes to form, fit, or function. The update is limited to cosmetic and manufacturing-related improvements, including the optimized shielding design and the replacement of the product label with laser-etched product information, resulting in a revision update only.

© Copyright 2026 Ezurio
All Rights Reserved

5 Method of Identifying the Changed Product

5.1 Update Labels

- **BT860-SA, BT860-SA-T/R, BT860-ST, BT860-ST-T/R**
  - Shielding design change: removal of holes from the shield can top surface.
  - On the product information, change from label to laser-etched and change revision from Rev 2 to Rev 3.

BEFORE	AFTER
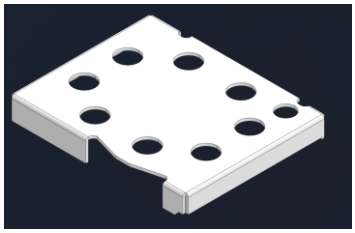	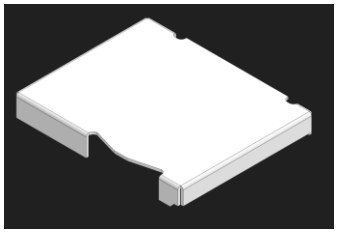
 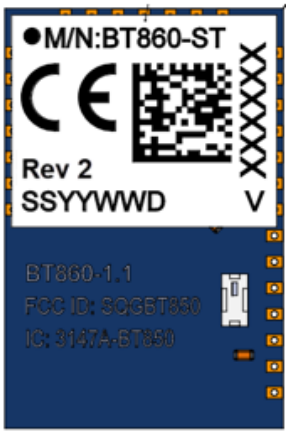	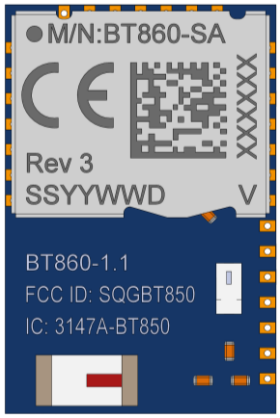 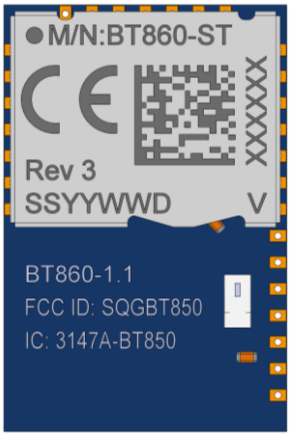

© Copyright 2026 Ezurio
All Rights Reserved

- **DVK-BT860-SA/DVK-BT860-ST**
  - On the PCBA:
    - Change the fitted module from label to NO label

BEFORE	AFTER
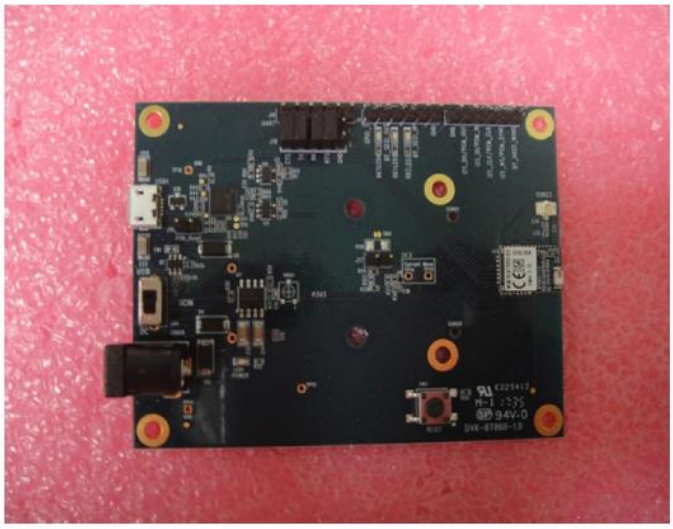	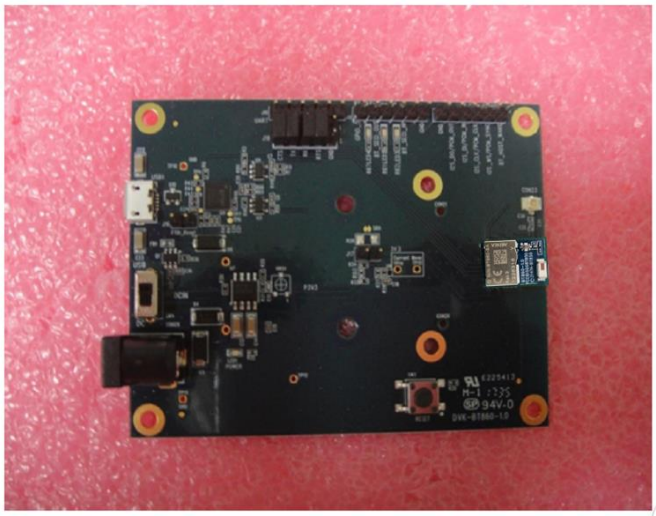

© Copyright 2026 Ezurio
All Rights Reserved

6 Factory Effectivity Date

6.1 Factory Effectivity Date

These changes will be implemented into manufacturing starting from Date Codes, as outlined below for each product variant. The date code is shown on each label, as format SSYYWWD.

SS = Supplier code

YY = last two numbers of the year (ex: 18=2018, 19=2019)

WW = Week of the year

D = day of the week (ex: Sun=1, Mon=2, Tue=3, Wed=4, Thu=5, Fri=6, Sat=7)

Ezurio Part Number	Factory Effectivity – Date Codes
BT860-SA	1227042
BT860-ST	1227042
BT860-SA-T/R	1227042
BT860-ST-T/R	1227042
DVK-BT860-SA	1027042
DVK-BT860-ST	1027042

6.2 Inventory Management

This will be a running change.

7 Contact Information

Headquarters Ezurio
388 S. Main St., Suite 330
Akron, OH 44311 USA

Website www.ezurio.com

Sales / Support Contact https://www.ezurio.com/contact

Product Change Notices (PCNs) will be distributed at the discretion Ezurio. Occasionally, Ezurio may adjust product revision levels for internal tracking purposes only, and customers may not receive formal notifications associated with those revision changes.

© Copyright 2026 Ezurio
All Rights Reserved