Ecolor extension lead with fuse button 2 USB C charging sockets 4-way black 3 m H05VV-F3G1.5 *GB*

The Ecolor socket strip with 2 USB C charging sockets enables fast charging of electronic devices such as smartphones, tablets and other USB-compatible devices.





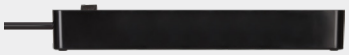

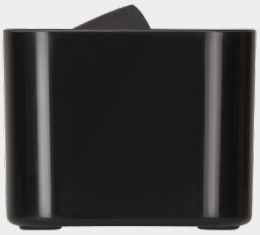

ENGINEERED IN GERMANY

USB C CHARGER | 220-250V~ | 3 m

Product number 1153243106
EAN 4007123694198

DESCRIPTION

- The extended reset function makes the time-consuming replacement of the fuse superfluous. Simply reset in case of overload.
- Elegant, slim, timeless, high-quality design.
- Polished surface.
- Protective contact sockets in 90° arrangement, also for angled plugs.
- Illuminated safety switch, can be switched on/off with two poles.
- Sockets with increased touch protection.
- Charging of your connected devices thanks to two integrated USB C ports 5 V/3.10 A, 15.5 W

TECHNICAL DATA

Cable quality	PVC	**Circuit breaker**	No
Cable length	3 m	**Max. current carrying capacity**	13 A
Cable designation	H05VV-F 3G1,5	**USB charging units**	2x /Technische Attribute/Anschlussbuchse/Typ C
Socket outlets total	4	**Max. output current USB**	3.1 A
Plug system plug	Type G (GB)	**Output socket type C**	2
Socket outlets switchable	1x 4	**Colour**	black

PACKAGING, DIMENSIONS AND WEIGHTS

UP	4	**Weight of product (including packaging)**	0.67 kg
Weight of product (without packaging)	0.67 kg	**Dimension LxWxH (incl. packing)**	6 cm x 9.5 cm x 48 cm
Dimension LxWxH (without packing)	6 cm x 9.5 cm x 45 cm		

SCOPE OF DELIVERY

Ecolor extension