Premium-Line FB extension lead Duo with safety fuse reset button black 2x 6-way 3 m H05VV-F3G1.5 *GB*







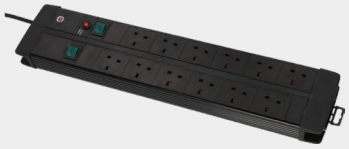

MADE IN GERMANY | 5 YEARS MANUFACTURER GUARANTEE | 220-250V~ | 3 m

Product number 1256003900
EAN 4007123682997

DESCRIPTION

- Advanced „fuse button reset function“ eliminates time consuming plug fuse replacement. Simply resettable in case of overload.
- Sturdy, shapely compact bar made of highly break-resistant special plastic.
- Elegant, slim, timeless, high-quality design.
- Socket outlets with earthing contact in 80° arrangement, also for angled plugs.
- Safety switch illuminated, two-pole on/off.
- Practical cable holder.
- With hanging device.
- Innovative and individual fixing system.
- Sockets with increased protection against accidental contact.

TECHNICAL DATA

Cable quality	PVC
Cable length	3 m
Cable designation	H05VV-F 3G1,5
Socket outlets total	12
Plug system plug	Type G (GB)
Socket outlets switchable	2x 12
Circuit breaker	No
Max. current carrying capacity	13 A
USB charging units	/Technische Attribute/Anschlussbuchse/nicht zutreffend
Colour	black

PACKAGING, DIMENSIONS AND WEIGHTS

UP	2
Weight of product (without packaging)	1.32 kg
Dimension LxWxH (without packing)	6.5 cm x 15.5 cm x 63 cm
Weight of product (including packaging)	1.33 kg
Dimension LxWxH (incl. packing)	6.5 cm x 15.5 cm x 63 cm

SCOPE OF DELIVERY

Premium-Line extension lead Duo