battery type:			Lithium Button Cell (X-type)
battery size:			CR1216
chemical system:			Lithium Manganese Dioxide
			Conditions
nominal voltage:	3.0	V	
open circuit voltage:	3.0...3.4	V	new battery
	2.9...3.4	V	after 1 year storage at 20°C
			all measurements at 22 ± 2°C ambient
capacity			
rated:	25	mAh	continuous discharge at 62kΩ load; 24hours/day End Voltage (EV): 2.0V
minimum:	23	mAh	continuous discharge at 62kΩ load; 24hours/day EV: 2.0V
standard discharge time			
minimum:	150	h	at 20kΩ load (for QC measurement) EV: 2.0V
discharge currents			
standard:	0.1	mA	
max. recommended current under continuous discharge:	1	mA	
max. recommended current under pulse discharge:	5	mA	

discharge diagrams:

Discharge Characteristics on Load

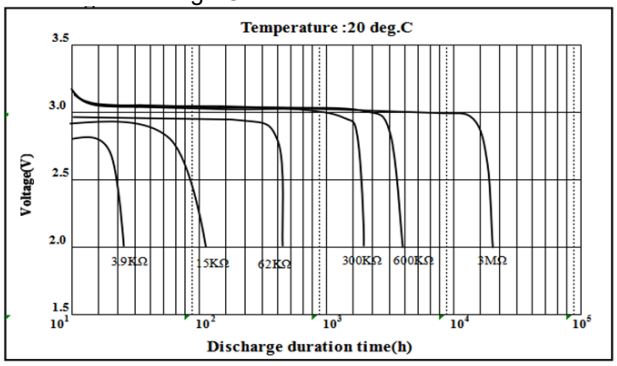

Discharge Characteristics on Temperature

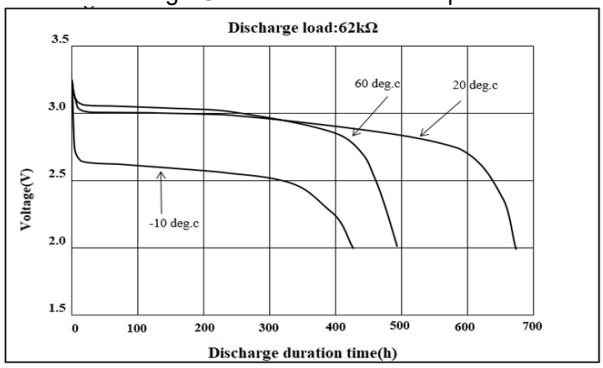

shelf life:	10	years	under proper storage conditions (ta: ≤ 22°C; RH: 60 ± 15%)
self-discharge:	≤ 2	%	per year (at 20°C ambient temperature)
operating temperature range:	- 20…70	°C	
storage temperature:	0…30	°C	(recommended)

mechanical specifications:

battery		
diameter:	12.5mm	+0/-0.3mm
height:	1.6mm	+0/-0.2mm

drawing:

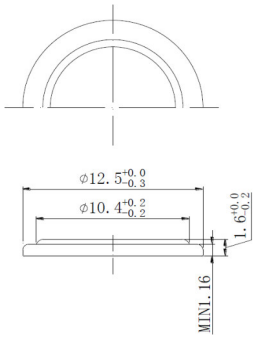



printed production date
4 digits (YYMM)
e.g. 1806 = 2018 June



nominal weight:	0.7	g (approx.)

ANSMANN®	**ANSMANN Specifications for model:**	**Lithium Button Cell CR1216**
	data sheet no. / part no.	
	supplier no.	704245
	author / date	TG / 12.09.2023

Manufacturer reserves the right to alter or amend the design, model and specification without prior notice