

SlingboxTM User Guide

Your guide to setting up and using the Slingbox.

© 2005 Sling Media, Inc. All rights reserved. Patents pending.

Slingbox, SlingPlayer, SlingStream, and SlingBar are the property of Sling Media, Inc. All other products and services, screen images, logos, trademarks, and movie quotes are the property of their respective owners.

SlingPlayer uses the SoundTouch Sound Processing Library, which is licensed under the terms of the GNU Lesser General Public License.

(<http://sky.prohosting.com/oparviai/soundtouch/#license>)

SoundTouch Library Copyright © Olli Parviainen 2001-2005.

SB 1.0 SP 1.1 UG 1.1 (US Edition)

Contents

Introducing the Slingbox™	1
Welcome	1
Setup is easy...ignoring your TV is difficult	1
It's not magic, but it's close	1
Stream of Consciousness	2
Where will you watch your TV?	2
Using this Guide	3
Structure	3
Conventions	3
Package Contents	4
System Requirements	4
Network Requirements	4
Important Safety Instructions	5
Connecting your Slingbox	9
About Connections	9
Included Cables	10
Rear Panel Connectors	12
Connecting your Audio/Video Sources to Slingbox	13
Connecting a Cable Box, Satellite Receiver, or a DVR	14
Connecting an Antenna or Analog Cable	15
Adding a Splitter	15
Connecting Other Audio/Video Devices	16
Sharing an Audio/Video Source	18
Connecting Multiple Audio/Video Sources to Slingbox	18
Connecting the IR Control Cable	20
Finding the IR Sensor	20
Connecting Slingbox to your Home Network	21
Powering-up your Slingbox	22
Installing SlingPlayer	23
About the Software Installation	24
Free Slingbox Finder service	24
Installing SlingPlayer on your PC	25

SlingPlayer Application Setup	26
Setup Type	27
Checking for Updates	27
Selecting Your Slingbox	27
Audio/Video Setup	28
Location of Your Slingbox	28
Name and Password Setup	36
Assigning a Name	36
Assigning Passwords	37
IR Control Setup	38
Changing Channels	39
Remote Viewing Setup	40
Configuring your Router	41
Port Forwarding	42
Opening Ports	42
You're Good To Go	44
Registering Your Slingbox	45
How do I locate my Slingbox serial number?	45
How do I locate my Slingbox Finder ID?	45
Getting to Know SlingPlayer	47
SlingPlayer User Interface	47
SlingPlayer Controls	48
SlingPlayer Window Controls	51
Slingbox Directory	52
SlingRemote	53
SlingStream	55
Using SlingPlayer	57
Watching your TV using Slingbox	57
Starting SlingPlayer	57
Using SlingRemote	58
Control Mode	58
Viewing Options	59
Windowed Mode	59

Minimized Mode	59	Automatically Updating SlingPlayer	85
Docked Mode	60	Manually Updating SlingPlayer	85
Full Screen Mode	60	Updating Slingbox	86
Resizing SlingPlayer and SlingRemote	60	Updating Slingbox Firmware Automatically	86
Using Multiple Slingbox Audio/Video Inputs	62	Updating Slingbox Firmware Manually	87
Switching between inputs	62	Setup and Installation Assistance	89
Viewing Your Slingbox Remotely	63	Network Connections	89
The Remote Viewing Experience	63	SlingPlayer Software Installation	89
Slingbox Finder ID	64	Troubleshooting Remote Viewing Setup	90
Adding Another Slingbox to Your Directory	65	Resolving Remote Viewing Failure	91
Adding a Slingbox Using its Finder ID	65	Optional Networking Connections	102
Adding a Slingbox Using a Domain Name or IP Address	65	Using Wall Plug Bridges	102
Customizing SlingPlayer	67	Connecting Slingbox to a Wireless Network	103
Audio/Video Settings	67	Restoring Slingbox to Factory Settings	104
Video Options	68	FCC and Specifications	105
Encoding Settings	70	FCC Statement	105
Automatic Encoding	70	Product Specifications	106
Manual Encoding	70	Slingbox Specifications	106
Skins	72	Power Adapter Specifications	107
Changing Skins	72		
Adding New Skins	72		
Removing Skins	73		
Connection Settings	74		
Network Settings	74		
Preferences	76		
Favorites	77		
Favorite Groups	77		
Adding Favorite Channels	80		
Adding a Favorite Controls	81		
Modifying and Removing Favorite Channels/Controls	82		
Slingbox Settings	83		
Updating SlingPlayer and Slingbox	85		
Updating SlingPlayer	85		

1: Introducing the Slingbox™

Welcome

You're being followed...by your television!

Your new Slingbox makes your television accessible from anywhere. It sends your living room television to wherever you choose to watch. We call it “place-shifting.” You can call it *your* TV...anywhere.

And, if you choose to set up remote viewing, following your favorite baseball team from your office cubicle has never been easier—not that we'd encourage that. However, we're working on a “boss” button.

Setup is easy...ignoring your TV is difficult

The Slingbox doesn't replace your entertainment system...it embraces it. Simply connect your television source (antenna, cable, satellite, digital video recorder) or other video source to the Slingbox, and then connect the Slingbox to your home network (router/available Ethernet jack). Install the Slingbox software on your computer and watch your programs from anywhere. Think of it as the TV remote with ultimate reach.

It's not magic, but it's close

The Slingbox sends your video over your home network to your router, which then gives you access from wherever you are: in the kitchen or anywhere in the world with a high-speed Internet connection. And, if you have a digital video recorder (DVR), you can watch your recorded programs and use the familiar features, such as pause, instant replay, and fast forward...even schedule recordings. If your DVR can do it, your Slingbox can view it.

All you need to do to watch your Slingbox from afar is to use a computer loaded with SlingPlayer application. Start it up and connect to your Slingbox at home. You'll be watching your TV in no time.

This chapter contains:

- Using this Guide on page 3
- Package Contents on page 4
- Important Safety Instructions on page 5

See Chapter Two for...

- Instructions on connecting Slingbox to your TV source and your network.

See Chapter Three for...

- Instructions on installing Slingbox.

Stream of Consciousness

It all comes together once you start up SlingPlayer application. The Slingbox compresses your television source (or other audio/video content) making it available digitally through your in-home router. Watch it in another room or even in the backyard.

It gets more impressive when you venture outside of your home-network range. The quality of over-the-Internet streaming is dependant on what's between your home television source and your computer a few miles, or a few thousand miles, away.

However, that's not a big challenge for SlingStream™, the on-board streaming technology. SlingStream continually monitors the end-to-end Internet bandwidth, making on the spot adjustments to provide a constant video stream. It automatically adjusts the video stream to work within the bandwidth that is available at any given time.

Where will you watch your TV?

Think of all the places you can now watch your TV:

- In an aircraft after they've announced you can switch on your laptop.
- In the kitchen while preparing a meal or cleaning up the mess.
- In the living room while the kids are watching ***Finding Nemo***...for the 37th time. You're "baby sitting" with the game playing on your laptop.
- Barbecuing in the backyard. Wipe the teriyaki sauce off your fingers before using the on-screen remote.
- Surfing the Web or maybe even writing an e-mail.
- In an opera while the prima donna takes a break.
- On a business trip and you're not interested in the local news.
- Travelling in a train and the Giants game is more interesting than the scenery outside.
- Or, just relaxing in your favorite chair...or throne.

Where you watch your TV is up to you!

Using this Guide

This user guide provides details about using your Slingbox and SlingPlayer so you get the most out of your new television experience. The guide includes step-by-step instructions for using your Slingbox. If you haven't already, refer to the *Quick Setup Guide* for an overview of the connection process.

Additional instructions, troubleshooting help, tips and tricks, and the most up-to-date information about this guide are always available at www.slingmedia.com. Make sure to check the website if your answers aren't found here.

Structure

We, at Sling Media, have designed this guide with you in mind. We have structured the content in a functional, rather than a menu-driven way. The image describes the basic structure the guide follows.

We would love to hear from you. Please send feedback to documentation@slingmedia.com.

Conventions

The guide uses the following conventions:

Table 1: Conventions

When you see...	What it means...
Select Help > About SlingPlayer	Select About SlingPlayer from the Help menu
Click Change .	Click the Change button on SlingPlayer. All UI elements such as radio buttons, lists, and buttons are in bold .

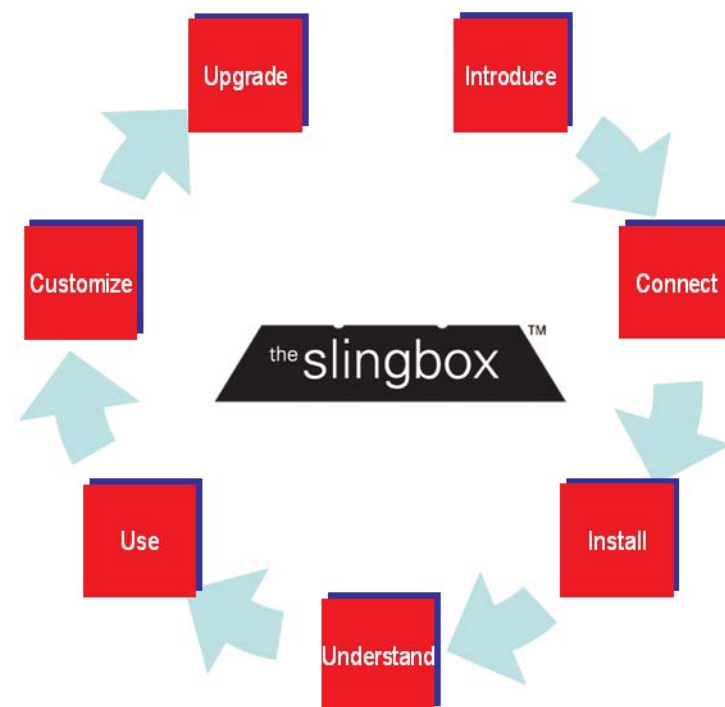

Package Contents

Make sure you have received the following items with your Slingbox. See “Included Cables” on page 10.

- Slingbox
- 2 Audio/Video cables
- Ethernet cable
- Coaxial cable
- Quick Setup Guide
- CD-ROM containing SlingPlayer for Windows 2000 (SP4) and XP computers
- S-Video cable
- IR Control cable

System Requirements

- Windows XP Home/Pro/MCE/2000 (SP4)
- Pentium IV 1GHz
- 256MB RAM
- 100MB Free Hard Disk Space
- Graphics Card (24-bit color)
- Sound Card (16-bit)
- CD-ROM Drive
- Ethernet Network Connectivity (wired, 802.11 a/b/g, or Powerline)

Network Requirements

- A router or a combined cable modem/router.
Search for “recommended routers” in <http://www.slingmedia.com/support/> for a list of all recommended routers.
- DHCP must be enabled on your router so the Slingbox is recognized during the software installation.
- A high-speed Internet connection if you plan to view your Slingbox remotely.



Tip

Slow Internet upstream rates can affect the streaming quality when using the Slingbox remotely. Check with your Internet Service Provider (ISP) if you would like to upgrade to a speedier service. It is recommend that you have a minimum upstream bandwidth of 256 Kbps. Higher upstream means better viewing quality.

Important Safety Instructions

Please read all of these instructions and retain for future reference. Follow all warnings and instructions.

Do not use the Slingbox near water.

Do not place the product near heat sources such as direct sunlight, radiators, heat registers, stoves, or other apparatus (including amplifiers) that produce heat.

Do not block the ventilation holes on top of the Slingbox. The Slingbox requires adequate ventilation. Do not place the Slingbox in a cabinet or built-in installation unless sufficient ventilation is provided. **Do not place anything on top of the Slingbox, including another Slingbox.**

Operate this product from the type of power source indicated on the marking label.

Route power cables so they are not likely to be walked on, rolled over, or pinched by items placed upon or against them, or otherwise subject to abuse, paying particular attention to cords at plugs, convenience receptacles, and the point where they exit from the product.

Never push objects of any kind into this product through openings as they may touch dangerous voltage points or short-out parts that could result in a fire or electric shock. Never spill liquid of any kind on the product.

Unplug the Slingbox before cleaning. Use only a cloth dampened with water to clean the Slingbox.

Do not place this product on an unstable cart, stand, tripod, bracket, or table.

Do not place heavy objects on top of the product.

Outdoor antenna grounding. If an outside antenna or cable system is connected to the product, be sure the antenna or cable system is grounded to provide some protection against voltage surges and built-up static charges. Article 810 of the National Electrical Code, ANSI/NFPA 70 1984, provides information with regard to proper grounding of the mast and supporting structure, grounding of the lead-in wire to an antenna discharge unit, size of grounding conductors, location of antenna-discharge unit, connection to grounding electrodes, and requirements for the grounding electrode.

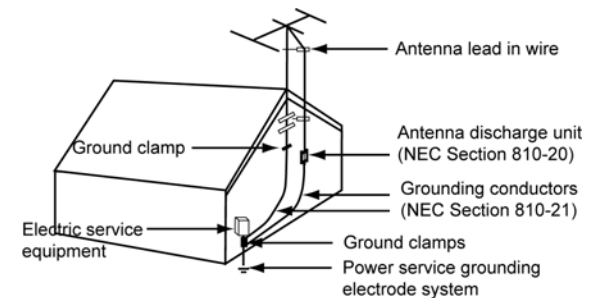

Lightning. For added protection of this product during a lightning storm, or when it is left unattended and unused for long periods, unplug it from the wall outlet.

Power lines. An outside antenna system should not be located near overhead power lines or other electric light or power circuits, or where it can fall into such power lines or circuits. When installing an outside antenna system, extreme care should be taken to keep from touching such power lines or circuits as contact with them might be fatal.

Servicing. Do not attempt to service this product yourself, as opening or removing covers may expose you to dangerous voltage or other hazards. Refer all servicing to qualified service personnel. Refer to www.slingmedia.com/support for servicing information.

Damage requiring service. Unplug this product from the wall outlet and refer servicing to qualified service personnel under the following conditions:

- When the power-supply cord or plug is damaged.
 - If liquid has been spilled, or objects have fallen into the product.
 - If the product has been exposed to rain or water.
 - If the product does not operate normally by following the operating instructions. Adjust only those controls covered by the operating instructions. An improper adjustment of other controls may result in damage and will often require extensive work by a qualified technician to restore the product to its normal operation.
 - If the product has been dropped or damaged in any way.
 - When the product exhibits a distinct change in performance.
-

Replacement parts. When replacement parts are required, be sure the service technician has used replacement parts specified by the manufacturer or parts that have the same characteristics as the original part. Unauthorized substitution may result in fire, electric shock or other hazards.

Safety check. Upon completion of any service or repairs to this product, ask the service technician to perform safety checks to determine that the product is in proper operating condition.

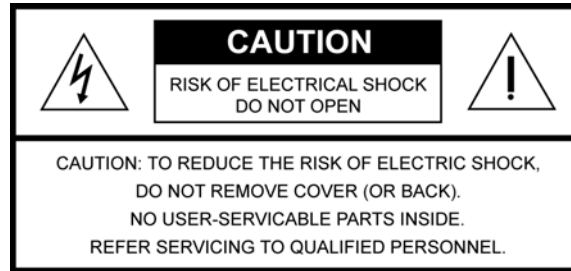

The lightning flash with arrowhead symbol, within an equilateral triangle, is intended to alert the user to the presence of uninsulated “dangerous voltage” within the product’s enclosure that may be of sufficient magnitude to constitute a risk of electric shock to persons.



The exclamation point within an equilateral triangle is intended to alert the user to the presence of important operating and maintenance (servicing) instructions in the literature accompanying the product.



WARNING

To reduce the risk of fire or electric shock, do not expose this product to rain or moisture.

Note to CATV Installer

This reminder is provided to call the CATV system installer’s attention to section 820-40 of the NEC, which provides guidelines for proper grounding and, in particular, specifies that the cable ground shall be connected to the grounding system of the building, as close to the point of cable entry as practical.

2: Connecting your Slingbox

About Connections

This section contains the following topics:

- Included Cables on page 10
- Rear Panel Connectors on page 12

Connecting Slingbox is easy, and takes just a few minutes. Refer to the *Quick Setup Guide* before reading this chapter. This chapter provides additional information and instructions.

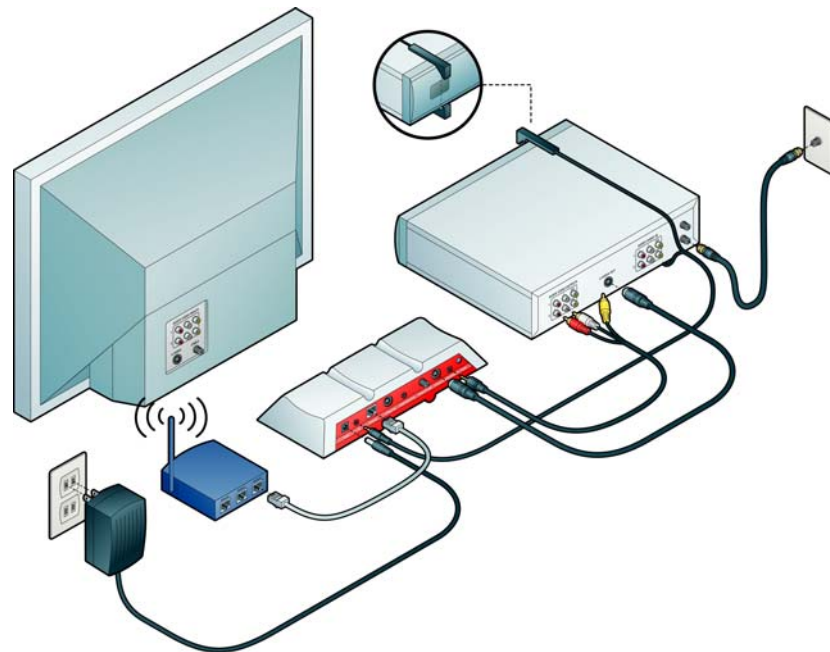

Diagram showing basic connections

In this chapter, you can find:

- About Connections on page 9
- Connecting your Audio/Video Sources to Slingbox on page 13
- Connecting the IR Control Cable on page 20
- Connecting Slingbox to your Home Network on page 21
- Powering-up your Slingbox on page 22

See Chapter One for...

- An introduction to Slingbox and SlingPlayer.

See Chapter Three for...

- Instructions on installing Slingbox.

You connect your television source (antenna, cable, satellite, DVR) to Slingbox, and then connect Slingbox to your home network (either wired or wirelessly). From there, you can watch your living room TV programming from wherever you are by turning any laptop or Internet-connected computer into a window to your home. It's that simple. You can also connect other A/V devices to Slingbox, such as a DVD player, a VCR, or a CD player. See "Connecting Other Audio/Video Devices" on page 16.

Included Cables

You probably won't need to use all of the cables included with your Slingbox. The way in which you connect Slingbox depends on the type of entertainment and networking equipment you want to connect. Here's a little information on the cables included with Slingbox.

Table 1: Cables provided and their use







Cable or Cable Combination	Why do I need it?
 S-Video cable with Audio cables	<p>This combination provides the best video quality. If your cable/satellite box, DVR, or other external A/V device has an available S-Video output, you should take advantage of the superior video quality it delivers. Connect the supplied S-Video cable from the S-Video output on your external device to S-Video In on Slingbox.</p> <p>Leave the yellow (composite) video cable unattached. You must also connect the red and white audio cables to the audio outputs on your external device and to A/V In on Slingbox.</p>
 Audio/Video cable	<p>This cable provides good video quality. Connect one end from the available A/V outputs on your external device to A/V In on Slingbox.</p>
 Coaxial cable	<p>Use this cable to connect your antenna or analog cable TV source directly to Slingbox.</p> <p>You may also use this cable if your A/V source device does not have S-Video or Audio/Video outputs. Connect this supplied coaxial cable from the output on your A/V device to Antenna/Cable In on Slingbox.</p> <p>Note: You cannot use S-Video or A/V Out from Slingbox to your TV if you use the coaxial cable.</p>

Table 1: Cables provided and their use

Cable or Cable Combination	Why do I need it?
 IR Control cable	<p>If you have a cable box, satellite receiver, DVR, or other external device, Slingbox uses this cable to control these external devices, just as you do with your remote control.</p> <p>This cable sends remote control signals from Slingbox to your cable/satellite box or DVR. It allows you to view menus and guides from these and other connected devices, as well as use familiar features like play, pause, fast forward and rewind.</p>
 Ethernet cable	<p>The Ethernet cable connects Slingbox to your router. If the cable is not long enough to reach your router, you can purchase a longer cable or use optional network bridges. See “Optional Networking Connections” on page 102 for information about using wall plug or wireless bridges.</p>
 Power adapter	<p>The power adapter connects your Slingbox to an electrical outlet to supply power.</p>

Rear Panel Connectors

- **Power:** Slingbox does not have an on/off switch. Plug it in to power it on. The green Power light on the front indicates that Slingbox is on.
- **IR** (infrared): Allows Slingbox to change channels on your cable box or satellite receiver, and use the menus of the device you connected, including a DVR. The emitter ends of the IR control cable are placed so they point at the IR sensor on your device.
- **Network:** The most reliable connection to your router is with the supplied Ethernet cable. You may use alternative connections, such as Powerline wall plug bridges or a wireless bridge. Wall plugs are more reliable than wireless connections.
- **S-Video Out:** Optionally connect your Audio/Video source **back to your television**. Also, connect the A/V cable to your TV to send the audio and leave the yellow (video) cable unplugged.
- **A/V Out:** Optionally connect your Audio/Video source **back to your television**.
- **Antenna/Cable In:** Connect the **incoming** antenna or analog cable TV source directly to Slingbox. You may also use this connection if your cable box, satellite receiver, or DVR does not have available S-Video and/or A/V outputs.
- **S-Video In:** **From** your A/V source. Also, connect the supplied A/V cable to your A/V source to send the audio and leave the yellow (video) cable unplugged.
- **A/V In:** **From** the Audio/Video **outputs** on your A/V source.
- **Reset:** Used only to restore your Slingbox to factory settings. This clears all of your Slingbox settings. “Restoring Slingbox to Factory Settings” on page 104.

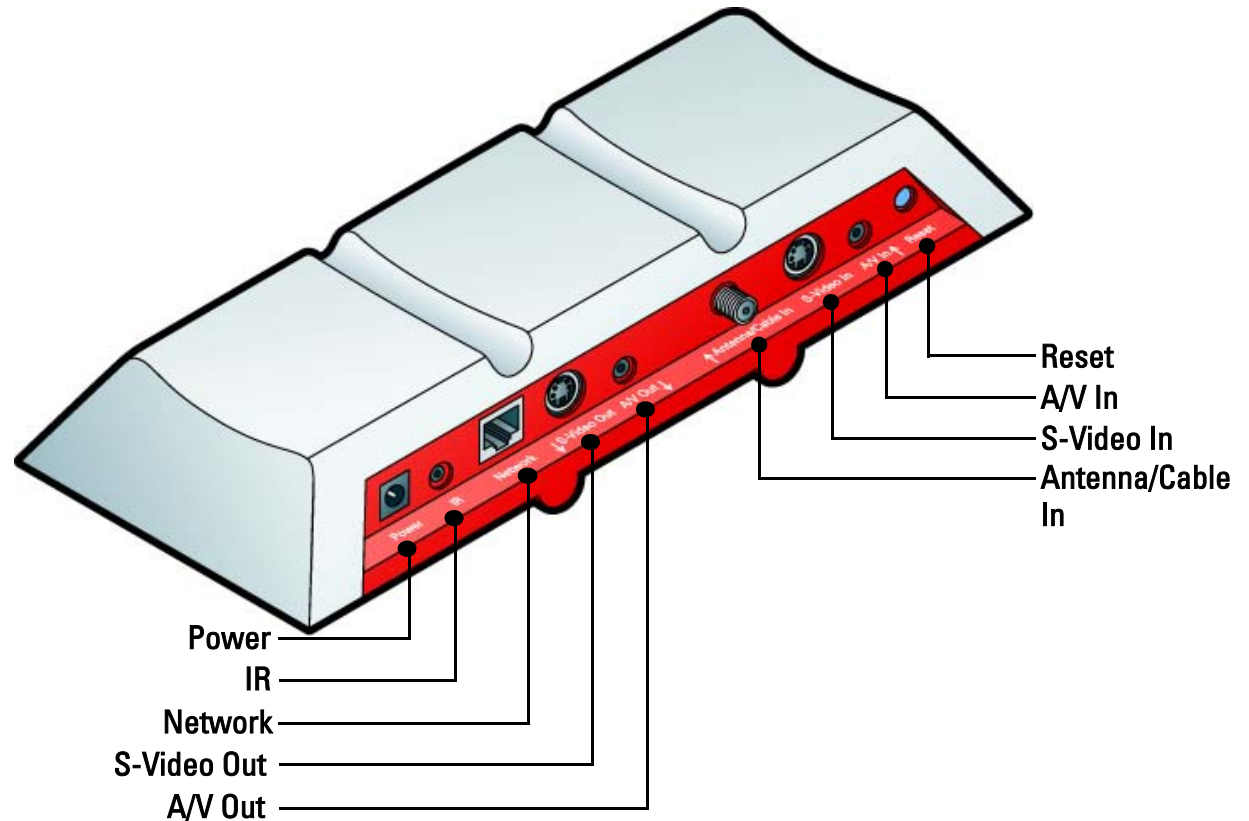

Connecting your Audio/Video Sources to Slingbox

This section contains the following topics:

- Connecting a Cable Box, Satellite Receiver, or a DVR on page 14
- Connecting an Antenna or Analog Cable on page 15
- Connecting Other Audio/Video Devices on page 16
- Sharing an Audio/Video Source on page 18
- Connecting Multiple Audio/Video Sources to Slingbox on page 18

Additional information about the steps in the *Quick Setup Guide* is provided here. Refer to the *Quick Setup Guide* before reading this chapter.

If you are setting up your Slingbox with:

- A cable box, satellite receiver, or a DVR (such as a TiVo[®] or ReplayTV[®]), see “Connecting a Cable Box, Satellite Receiver, or a DVR” on page 14.
- Antenna or cable only (no cable box), see “Connecting an Antenna or Analog Cable” on page 15.
- Another Audio/Video device, see “Connecting Other Audio/Video Devices” on page 16.



Important

See “Connecting Other Audio/Video Devices” on page 16, “Sharing an Audio/Video Source” on page 18, and “Connecting Other Audio/Video Devices” on page 16 if your cable box, satellite receiver, or DVR does not have available outputs.

Tip

All three Slingbox A/V inputs are available for use: Antenna/Cable In, S-Video In, and A/V In. However, you can only set up one input during the initial installation of SlingPlayer. See Connecting Multiple Audio/Video Sources to Slingbox on page 17 for information on setting up additional inputs after the initial software installation.

Connecting a Cable Box, Satellite Receiver, or a DVR

If you have a cable box, satellite receiver, *or* a DVR, connect this device to Slingbox, as shown below.

1. Connect your cable box, satellite receiver, *or* DVR to Slingbox.

Choose one of the connections below based on the available outputs on your cable box, satellite receiver or DVR. See “Included Cables” on page 10 for more information on the included cables. If you have a standalone DVR already connected to a cable box or satellite receiver, **connect the outputs from your DVR to Slingbox inputs.**

- **S-Video and Audio cables:** This combination provides the best video quality. If your cable box, satellite receiver, or DVR has an available S-Video output, you should take advantage of the superior quality it delivers. Connect the supplied S-Video cable from the S-Video output on your cable/satellite box or DVR to **S-Video In** on Slingbox. You must also connect the red and white audio cables.
 - **Audio/Video cable:** This cable provides good video quality. Connect one end from the available outputs on your cable/satellite box or DVR to **A/V In** on Slingbox.
 - **Coaxial cable:** Only use this cable if your cable/satellite box or DVR does not have S-Video or Audio/Video outputs. Connect the supplied coaxial cable from the output on your cable/satellite box or DVR to **Antenna/Cable In** on Slingbox.
2. You now need to connect the IR control cable. See “Connecting the IR Control Cable” on page 20.

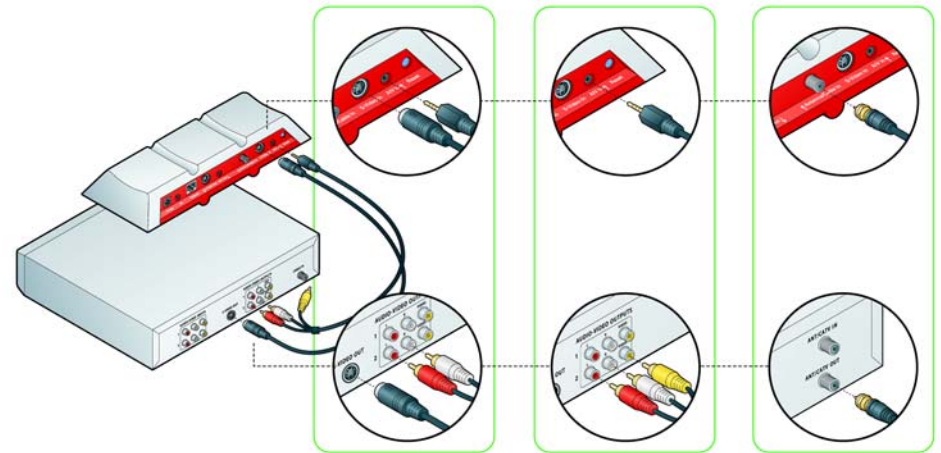

Connecting an Antenna or Analog Cable

Use this setup if your TV source is antenna or analog cable only, **without a cable box**. Connect the incoming antenna or cable line to **Antenna/Cable In** on Slingbox. Once connected, continue to connect Slingbox to the network. See “Connecting Slingbox to your Home Network” on page 21.

Adding a Splitter

If the incoming antenna or cable line from the wall in your home is connected directly to your TV, you will need to use a coaxial splitter (not included) to send your TV source to your TV and to your Slingbox. See below if you have a cable modem sharing the cable line.

Using a Cable Modem

If you have a cable modem, you may be able to receive your basic cable channels from the same coaxial cable that supplies your Internet connection. If so, use a splitter, with one cable connected to your cable modem and one connected to Slingbox, as shown. Be sure to connect Slingbox to your router. See “Connecting Slingbox to your Home Network” on page 21

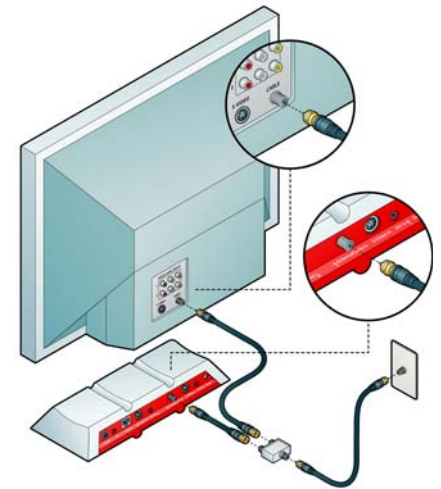

Important

You cannot use S-Video or A/V Out from Slingbox to your TV if you use this setup.

Connecting Other Audio/Video Devices

One additional advantage of Slingbox is the ability to stream more than just your television programming. Slingbox can control many DVD players, VCRs, and CD players. Yes, you can even listen to music from your CD player. You can additionally connect non controllable devices such as camcorders too.

1. Connect the suitable cable from your device's outputs to the inputs on Slingbox. You need to use one of the supplied Audio/Video cables if your device uses A/V outputs.
2. Make sure your device is ON when you want to view it using Slingbox. SlingRemote displays many DVD, VCR, and CD player buttons. If you don't see the button you want to use, select the **Remote** drop-down menu button at the top of SlingRemote. Slingbox can remotely power on/off your configured devices
3. If you change what you originally connected to your Slingbox—for example, adding a new device like a DVD player—you must apply this change within SlingPlayer as well. See “Audio/Video Settings” on page 67.
4. Continue to connect Slingbox to the network. See “Connecting Slingbox to your Home Network” on page 21.

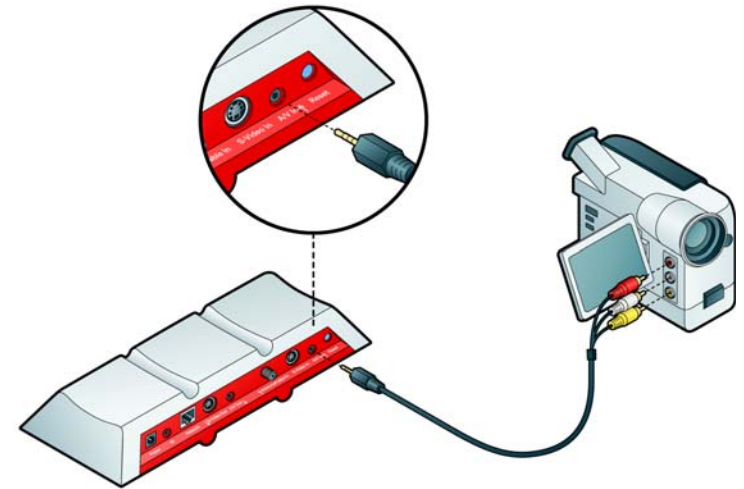



Important

Though you can connect many A/V devices to Slingbox, not all can be controlled. If your device category (for example, a camcorder) is not among the categories listed during setup, choose **Non-controllable device**.

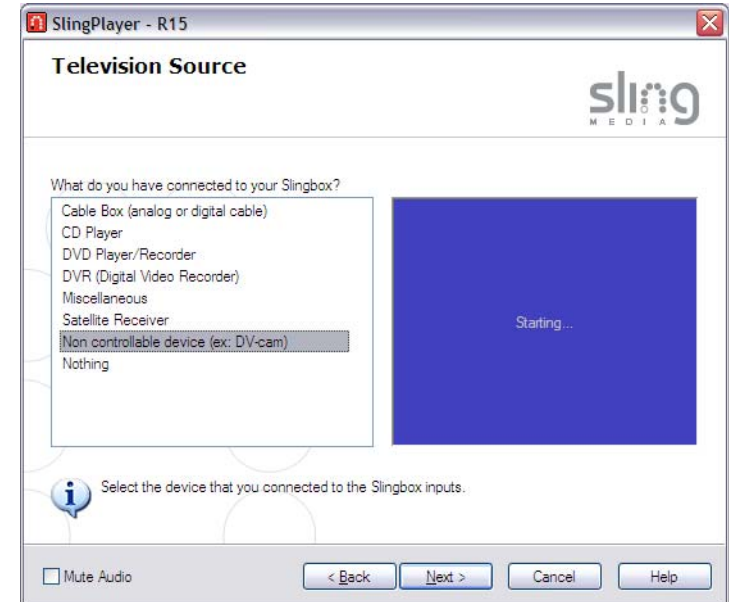

Sharing an Audio/Video Source

Complete this step if you have to remove the cable or cables currently connecting your cable/satellite box or DVR to your TV to include Slingbox in your setup. You may need to do this if your device has only one set of outputs. This connection passes your television source through Slingbox and back to your television.

Connect the same cable type for the **output** back to your TV as you used for the **input** to Slingbox. For example, if you connected S-Video along with the red and white audio connectors to Slingbox, make the same connection to your TV.



Important

If you connected a coaxial cable from your device to Slingbox, it will not work. You need to use a coaxial splitter (not included). See “Using a Cable Modem” on page 15.

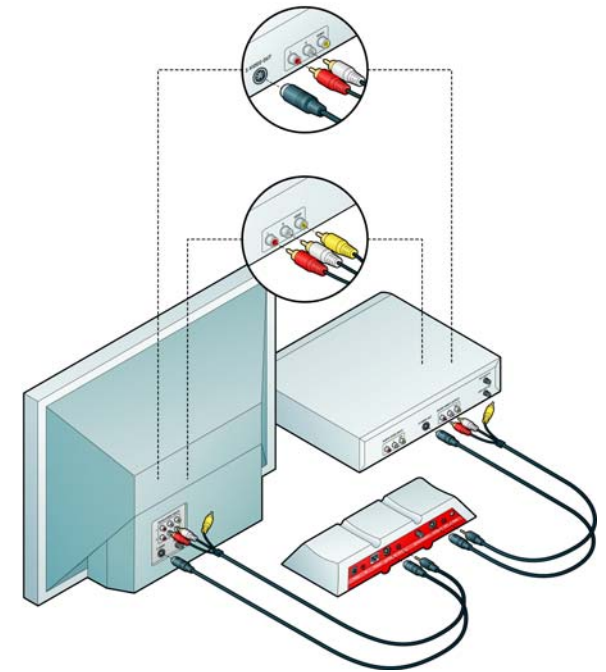

Connecting Multiple Audio/Video Sources to Slingbox

All three Slingbox A/V inputs are available for use: Antenna/Cable In, S-Video In, and A/V In. However, you can only set up one input during the initial installation of SlingPlayer. Once you have completed the Setup Wizard for the first time, you can connect additional A/V devices to the remaining Slingbox inputs.

If, for example, you connected your cable box or DVR to Antenna/Cable In on Slingbox, you can later connect a DVD player to A/V In and switch between these two inputs while using SlingPlayer.

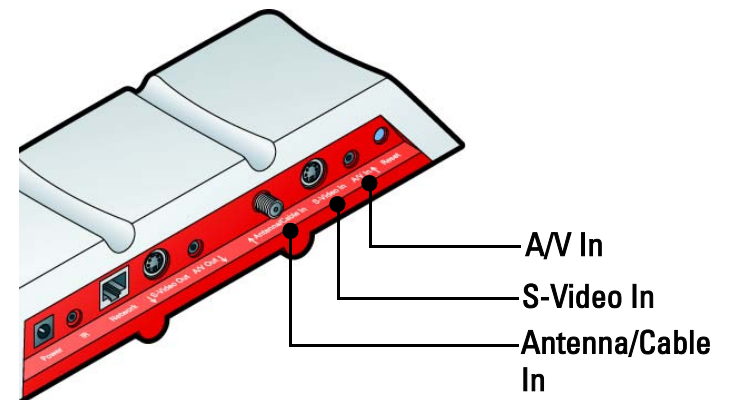



Important

If you plan to connect an A/V source to both A/V In and S-Video In, you will only receive the audio signal from the source to which the A/V cable is connected. However, you can use one of these combinations and receive both audio and video:

- Antenna/Cable In and A/V In, or
- Antenna/Cable In and S-Video In (along with the red and white audio from the A/V cable).

Connecting Another A/V Device

1. Connect the additional TV source or other A/V device to the available Slingbox input.



Important

If you connect an external A/V device, you must also attach the extra emitter from the IR control cable to the front of the device so it can be controlled.

2. Start SlingPlayer.
3. Select Slingbox > Properties.
4. In the **Slingbox Configuration** tab, click **Change** within the **Audio/Video Setup** category.
5. Click **Next** to go to the Connection to Your Slingbox screen.
6. Select the input to which you connected the new source and then follow the on-screen instructions.

Switching Between A/V Inputs

While streaming from your Slingbox, select Video Input from Slingbox menu and then choose the input to which you want to switch. SlingPlayer switches to the input you selected and displays the appropriate remote control.

Connecting the IR Control Cable

The IR control cable allows Slingbox to act as a universal remote, controlling the device you connect to Slingbox. It works with your cable/satellite box, DVR, and many other devices.

Place your Slingbox close enough to your device so the IR control cable can be attached to the front of your device.

1. Connect the IR control cable to the **IR** connector on Slingbox. **Make sure to firmly insert the cable connector so the cable's plastic covering meets the back of Slingbox.** It clicks in when fully inserted. *Check this connection before continuing.*
2. Place the emitter ends of the cable on the top and bottom of the device so they point at its IR sensor. Make sure they extend out far enough to send a signal to your device. See “Finding the IR Sensor” on page 20.
3. Continue to connect Slingbox to the network. See “Connecting Slingbox to your Home Network” on page 21.

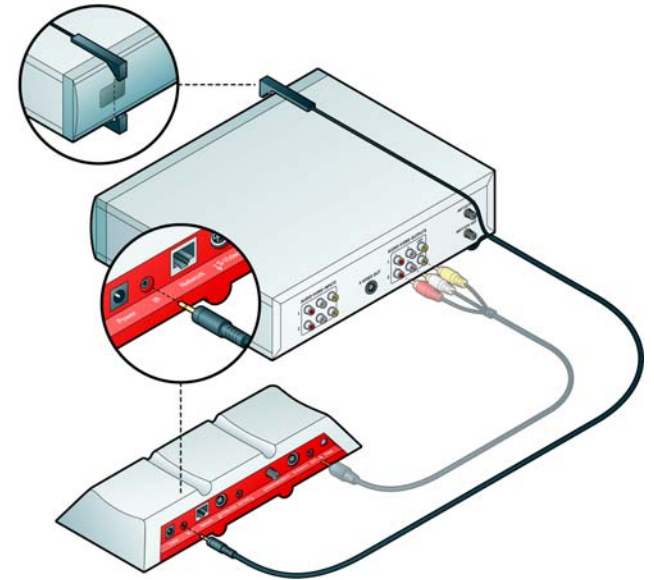

Finding the IR Sensor

The infrared sensor is on the front of the device, usually behind a dark, sometimes reddish plastic window. If you don't see the sensor, shine a flashlight through the window and look for a small bulb, similar to the one on the end of the emitters.

- Once you are sure you have placed an emitter correctly, remove the adhesive covering and affix the emitter so it extends out far enough to send a signal to your device.



Important

When you install SlingPlayer software, the Setup Wizard attempts to communicate with your device using the IR control cable. Make sure you place the emitters over the infrared sensor on your device before you install SlingPlayer. If the Setup Wizard is not controlling your device, you may need to adjust the position of the emitters. You may want to wait to affix the emitters until after you install SlingPlayer.

Connecting Slingbox to your Home Network

Slingbox works with any high-speed Internet connection or broadband home network. **You must have a router to use Slingbox.** Slingbox comes with an Ethernet cable. If it's not long enough to reach your router, you can use a longer cable, or one of the optional connections. See "Optional Networking Connections" on page 102.

What you need to get started:

- A high-speed Internet connection using a cable or DSL modem if you plan to view your Slingbox remotely.
- A router, so Slingbox and your computer can access the Internet separately.

See "Optional Networking Connections" on page 102 if your Slingbox is not within Ethernet cable reach of your router.

1. Connect the supplied Ethernet cable to the **Network** connector on Slingbox.
2. Connect the other end to an available port on your router or a nearby Ethernet jack.
3. You now need to power-up the Slingbox, see "Powering-up your Slingbox" on page 22.

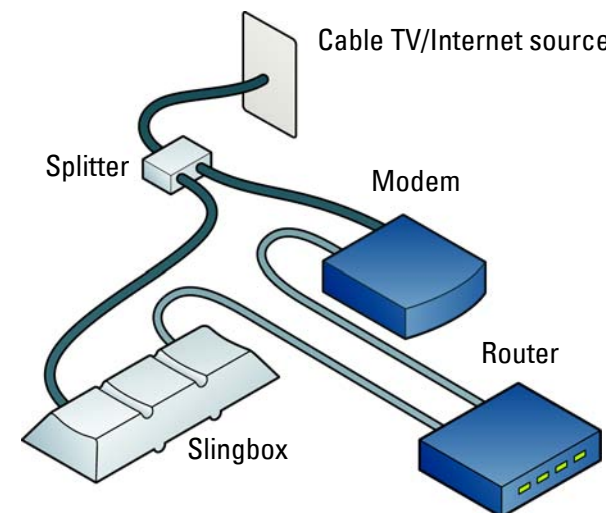
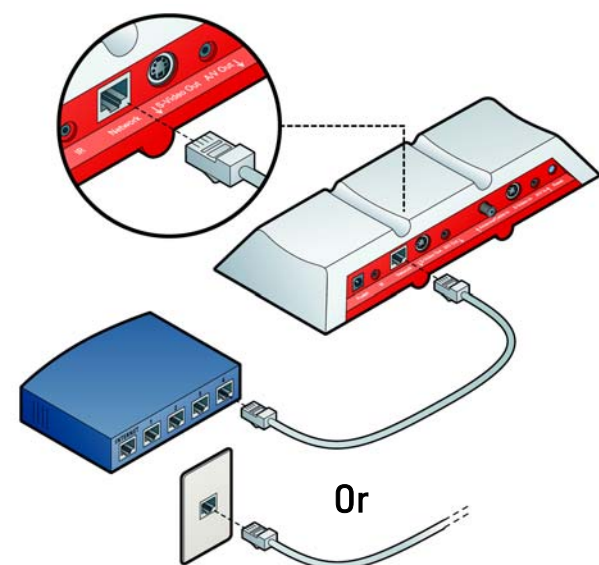

Powering-up your Slingbox

Connect the supplied power adapter to Slingbox and to an electrical outlet. When plugged in, the **Power** light on the front of Slingbox comes on, and then the lights on the front of Slingbox will blink a few times as Slingbox starts up.

The **Network** light remains on if Slingbox successfully received an IP address (your router recognizes Slingbox as a new device on your network). If both the power and network lights are on, you are ready to install the software.

Before you install SlingPlayer,

- Ensure your computer is connected to the same router as Slingbox. See “Multiple Routers In Your Home” on page 93 for more information.
- Ensure your cable box, satellite receiver, or DVR is ON and set to live television (not recording a program), and no menu is on your TV screen.
- Check to see if the Power and Network lights are switched on.

You now can install SlingPlayer. See Chapter 3: “Installing SlingPlayer”.

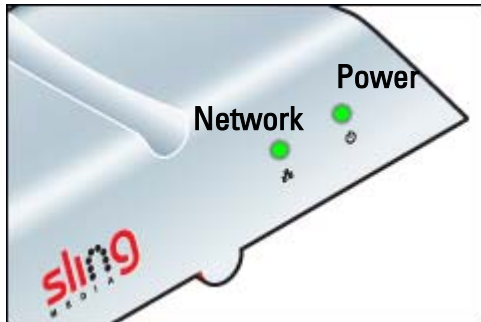

If these two lights are on, you're ready to install the software.

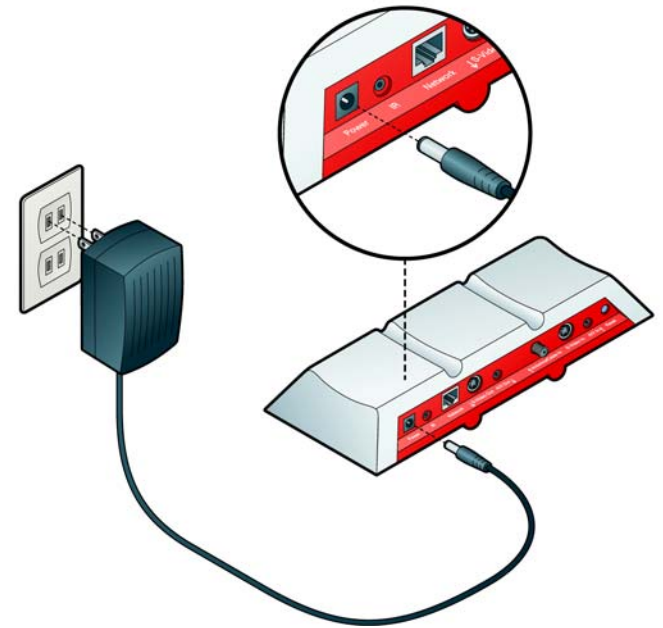

3: Installing SlingPlayer

Once Slingbox is connected and the two green lights on it are on, you are ready to install SlingPlayer, which you will use to watch your Slingbox. This chapter provides an overview of the installation process. Click **Help** at the bottom of each screen if you need assistance during setup.



Important

The Setup Wizard and SlingPlayer automatically discover Slingbox on your network. **Certain personal firewall security software may block this process.**

If you have security software installed on your computer, SlingPlayer may have trouble communicating with Slingbox. If this occurs, you need to change your security software settings to allow Slingbox as a device on your network.

See “Firewall Security Software Blocking SlingPlayer Use” on page 91 for information about adjusting the settings for some common firewall software. The Setup Wizard help screens also provide some guidance. Refer to the documentation that comes with your security software for complete instructions.

In this chapter, you can find:

- Installing SlingPlayer on your PC on page 25
- SlingPlayer Application Setup on page 26
- IR Control Setup on page 38
- Name and Password Setup on page 36
- Remote Viewing Setup on page 40
- Registering Your Slingbox on page 45

See Chapter Two for...

- Instructions on connecting Slingbox to your TV source and your network.

See Chapter Four for...

- Getting to know the SlingPlayer, SlingRemote, SlingStream, and so on.

About the Software Installation

You will be guided through setting up Slingbox to work with your television source and your home network. If you are a cable/satellite box or DVR user, it may be helpful to know the model number.

Free Slingbox Finder service

Having to remember IP addresses can be a significant obstacle if you want to access your home files, media, or Slingbox on a regular basis. Beyond just discovering your IP address numbers, you may also be faced with the problem of varying (dynamic) IP addresses. Sling Media provides a free service that uniquely identifies your Slingbox. It is recommended that you take advantage of this easy-to-use ID service.

Using the Slingbox Finder ID, SlingPlayer automatically “finds” your Slingbox regardless of the location from where you are trying to connect.

Installing SlingPlayer on your PC

Follow these steps to install the software for your Slingbox.

1. Navigate to the folder containing SlingPlayerSetup.exe. Double click to start the installation wizard.
2. Follow the on-screen steps to complete setup. If you connected the cables correctly, the video from your television source displays during setup. Recheck your connections if you don't see the video. Make sure all the cables are securely fastened.

The first part of the installation installs SlingPlayer on your computer. Follow the Wizard screens to complete the installation.

1. This is the first screen you will see. Click **Next** to begin the installation. Follow the on-screen instructions.

There is a software license agreement that you must accept to continue with the installation.

Also, choose the destination folder where SlingPlayer will reside. It defaults to the same location as other programs installed on your computer. Once the installation is complete, the Wizard places a shortcut to SlingPlayer on your desktop. This is what you will double-click to watch your Slingbox.

2. Click **Finish** to exit the installation Wizard and continue with SlingPlayer's setup process, described on the following pages.



SlingPlayer Application Setup

There are five key steps to the setup:

1. **Setup Type.** Here you need to select whether you are setting-up SlingPlayer and Slingbox for the first time or you are upgrading/reinstalling the SlingPlayer.
2. **Audio/Video Setup.** If you properly connected the cables, you will see the video from your TV source on the setup screens. Refer to the *Quick Setup Guide* or click **Help** if you don't see the video. Make sure you connected the cables properly. The audio/video setup includes identifying what you connected to Slingbox and which cables you used. See "Audio/Video Settings" on page 67.
3. **IR (infrared) Control Setup.** If you connected a cable box, satellite receiver, or DVR, you will select its remote code so Slingbox can control the device using the supplied IR control cable. Be sure that the IR control cable is fully inserted into the Slingbox IR connector and that you have placed the emitters over the IR sensor on your device before completing these screens. "IR Control Setup" on page 38.
4. **Name and Password Setup.** You can create a name for your Slingbox, which is helpful if you have more than one. You can also set a password to watch your Slingbox, as well as an administrator password, which is used to change your Slingbox settings. See "Name and Password Setup" on page 36.
5. **Remote Viewing Setup.** To view your Slingbox remotely, your router needs to provide access to your Slingbox from outside of your home network. It uses a technology called UPnP (Universal Plug and Play) to automatically set up your router. You can manually configure your router if UPnP does not work. See "Remote Viewing Setup" on page 40.



Tip

Online help is available at all steps of the process. Click **Help** at the bottom of each screen if you need assistance.

Setup Type

1. Click the top button to set up your Slingbox for the first time.
OR
Click the bottom button if you have previously set up your Slingbox.
2. Click **Next** on the “Welcome” screen and follow the on-screen instructions.

Checking for Updates

If you selected **Click here to set up your Slingbox for the first time** in the previous screen, the wizard will check for updates. This is to ensure that you have the latest software.

1. Click **Check For Updates Now!**. Click **Next**, after the updation process.

Selecting Your Slingbox

The wizard will search the network for a Slingbox. If it finds more than one Slingbox, you will have to select the one you are configuring.

1. Select your Slingbox you want to configure from the list.
2. Click **Next**. Follow the on-screen instructions.



Audio/Video Setup

If you properly connected the cables from your television source to Slingbox, and connected Slingbox to your router, you will see the video from your TV source on the setup screens.

Refer to the *Quick Setup Guide* or click **Help** if you don't see the video. Make sure the **outputs** from your television source are connected to the **inputs** on Slingbox.

Click **Next** to continue. The settings for your Slingbox are loaded.

Location of Your Slingbox

1. Select the location of your Slingbox from the list.
2. Click **Next**.



Connection Type

It's important to indicate how you connected your television or other A/V source to Slingbox. The S-Video connection provides the best video quality. If your television source has an available S-Video output, you should take advantage of the superior video quality it delivers.

If you see video but don't hear the audio, or vice versa, you may have wrongly connected the cables. Make sure what you choose on this screen matches the cables you used to connect your Slingbox.

1. Select your connection type from the list. Depending on the selection, the wizard determines what needs to be configured.
2. Click **Next**.



Tip

All three Slingbox A/V inputs are available for use: Antenna/Cable In, S-Video In, and A/V In. **However, you can only set up one input during the initial installation of SlingPlayer.** Once you have completed the Setup Wizard for the first time, you can connect additional A/V devices to the remaining Slingbox inputs.

If, for example, you connected your cable box or DVR to Antenna/Cable In on Slingbox, you can later connect a DVD player to A/V In and switch between these two inputs while using SlingPlayer.

See “Connecting Multiple Audio/Video Sources to Slingbox” on page 18 for information on setting up additional inputs after the initial software installation.

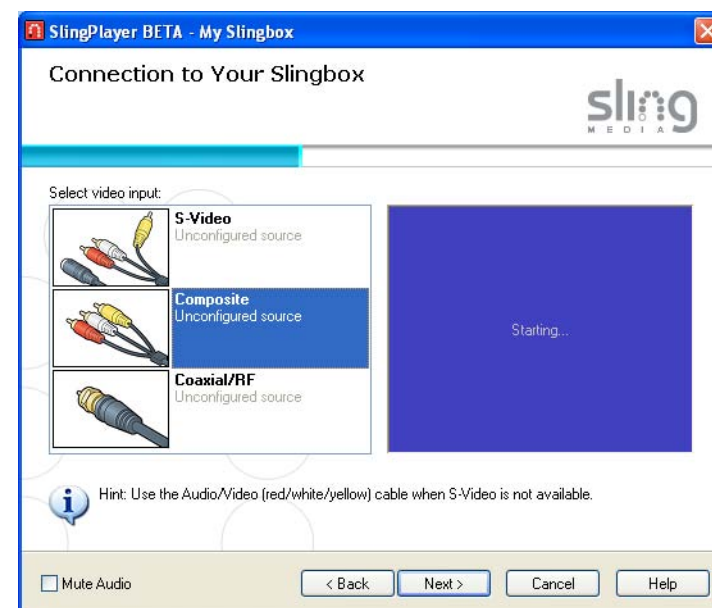

Audio/Video Settings

The default audio and video settings are typically ideal for most computers when watching your TV using SlingPlayer. However, for the best possible viewing experience, the audio and video signal from your television source or other A/V device may need a slight adjustment when you watch your Slingbox.



Note

You can adjust these settings only after installing SlingPlayer. To access this screen, select **Properties** from the **Slingbox** menu, and then select **Audio/Video Setup** from the **Slingbox Configuration** tab. See “Audio/Video Settings” on page 67.

Video Adjustments. Here is where you can adjust the video picture coming from your Slingbox. Adjusting these Slingbox settings does not change your television or external device's audio/video settings. However, every user who watches this Slingbox views it with the adjusted settings.

- **Brightness:** darken or brighten the video.
- **Contrast:** adjust the difference between the light and dark areas of the video picture.
- **Saturation:** increase or decrease the intensity of the video color.
- **Hue:** adjust the balance between the red and green picture levels.



Note

Your computer's video driver can also affect the video appearance. Refer to your computer's help for information about adjusting its video settings.

Audio Adjustment. Volume: adjust the volume of SlingPlayer. The Volume is set to an ideal level by default. If you need to adjust the volume on this screen, it is recommended that you change your computer and speaker volume levels.



Video Connections to your Slingbox

If you have connected an RF cable to your Slingbox, choose one of the following options.

1. Select one of the following options:
 - Choose **External box** if you connected a set-top box or other device (for example, a satellite receiver or digital cable set-top box) to Slingbox. See “Connecting a Cable Box, Satellite Receiver, or a DVR” on page 14.
 - Choose **Internal tuner** if you connected an antenna or analog cable directly to Antenna/Cable In on Slingbox. See “Connection Type” on page 29.
2. Click **Next** after making a selection.



Tip

Select **Mute Audio** to mute the audio during setup.

Note

If you plan to use a coaxial (RF) cable as an input to Slingbox, you must indicate the channel your device outputs the video signal.



TV Tuner Setup

If you chose **Internal Tuner** in the Video Selection screen, you need to select the TV source. Slingbox also scans and makes a list of all the available channels from the selected source.

1. Select the source connected to your Slingbox.
 - **Antenna.** This refers to the metallic device that can receive signals transmitted by a TV station. It is also known as an aerial or rabbit ears.
 - **Cable.** This cable refers to the analog cable connection that does not include a set-top box.
2. Click **Scan TV Channels**. You will need to wait for a few seconds while Slingbox determines the available channels. You'll see the progress as Slingbox cycles through all possible channels. After the scan, Slingbox will display the number of channels found.
3. Click **Next** to view the lineup.
4. You can manually adjust the tuned frequency of a channel, by selecting the channel and clicking either **Tune Up** or **Tune Down**.
 If you want to exclude a channel, clear the corresponding **Ch.** selection box.
 If you want to revert to the original settings, click Back, and click **Scan TV Channels**.
 Click **Next**.
5. Click **Next** to save your settings and then click **Finish**.

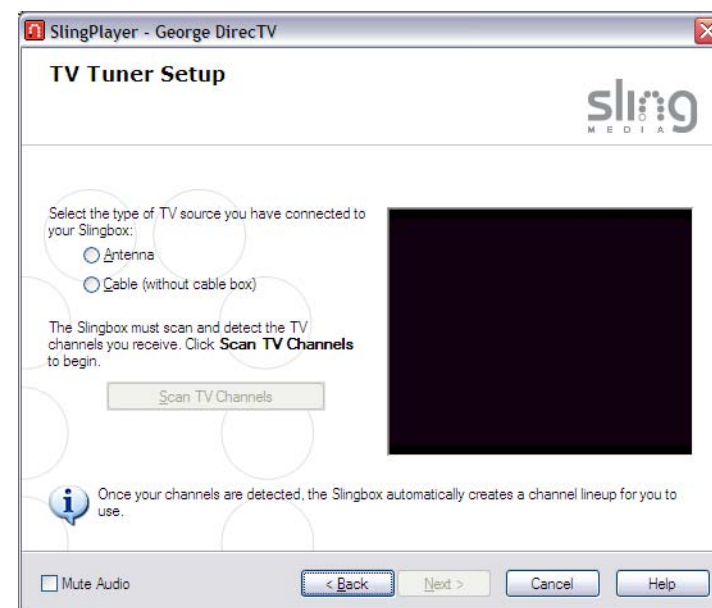

Television Source

If you connected an external device to Slingbox, choose the type on this screen.

It's important that you choose the correct device and brand so its remote control code can be used by Slingbox. Using the IR control cable, Slingbox will test the communication with your device.

Also, SlingPlayer's remote control, SlingRemote, displays the buttons for the device you connected to your Slingbox. If you connected a DVR, you can play your recorded programs and control the action. You can even schedule recordings right from SlingPlayer.

Continue to select the brand of the video source. See "Device Brand" on page 34.



Note

If you want to disable a port, select **Nothing**. **Nothing** disables an input for your Slingbox. Use this option if you disconnected an input source from your Slingbox and want to keep it free for future use.



Tip

If your device fits into more than one category, try the most-likely choice first.

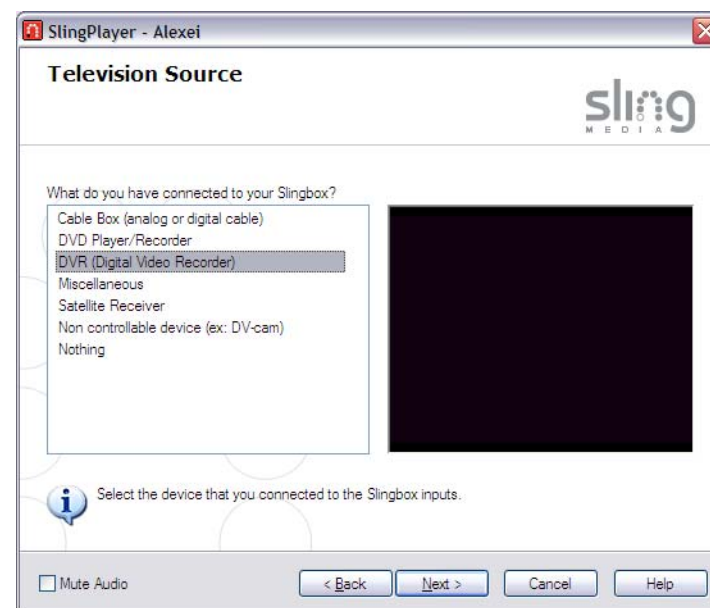

Device Brand

You need to select the brand of the video source. This screen will be displayed only if you selected a Composite or an S-Video cable during setup.

Slingbox needs to know the brand of the video source for the IR feature to work properly. Along with the brand, it also needs the control code which you will configure in the next screen.

1. Select the brand of the connected device from the list.
2. Click **Next**.

Continue to select the IR control code of the video source. See “Control Code” on page 35.



Control Code

You need to set the control code for the IR feature to work. The type of device and the brand must be correct for the remote to work.

This screen will be displayed only if you selected a Composite or an S-Video cable during setup.

Ensure your IR control cable is attached and the emitter is placed near the IR input of the device.

1. Select a code from the list and click **Power**.
 - If your DVD player switches off, the code you selected is correct.
 - If it did not switch off, try the next code.
 - If none of them work, visit <http://www.slingmedia.com/support> and use the keywords “IR Control Code” to search for the complete list of devices and their Alternative Code. Enter the relevant **Alternative code** in the box.
2. Click **Next**.

Continue to name and assign user and administrator passwords for your Slingbox. See “Name and Password Setup” on page 36.

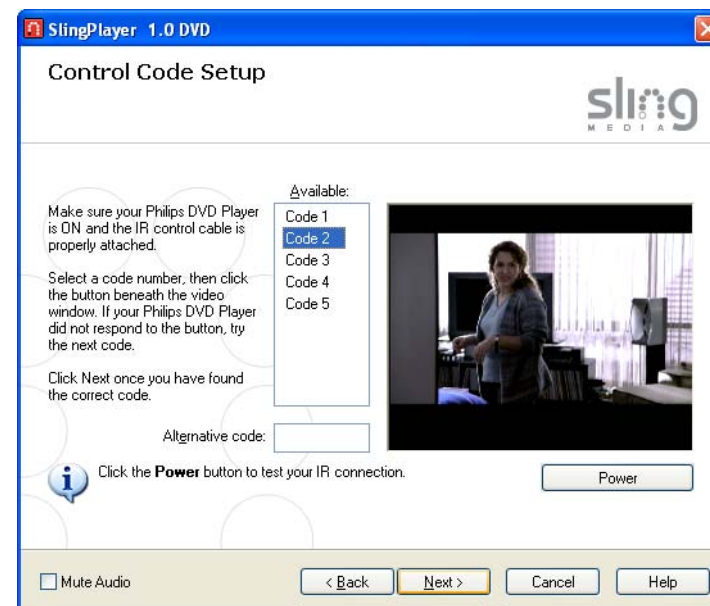

Name and Password Setup

Assigning a Name

Give your Slingbox a catchy name, if you like, or use the provided name of “My Slingbox.” If you have more than one Slingbox in your home, give each a unique name so they’re easily recognized.

Click **Next** after you name your Slingbox.



Tip

Name your Slingbox “Fester Bestertester” if you’re not into the whole brevity thing.



Assigning Passwords

Slingbox offers two levels of password protection. You must enter each password a second time to verify the entry.

- The first password restricts the viewers of your Slingbox. Each time you want to view your Slingbox, you will need to type this password.
- The Administrator password is used if you want change the settings associated with your Slingbox.



Note

The user password and the Administrator password cannot be identical.

Continue to configure your IR controls if you selected co-axial/RF in one of the previous screens. See “IR Control Setup” on page 38.

OR

Continue to configure remote viewing if you selected s-video or composite in one of the previous screens. See “Remote Viewing Setup” on page 40.

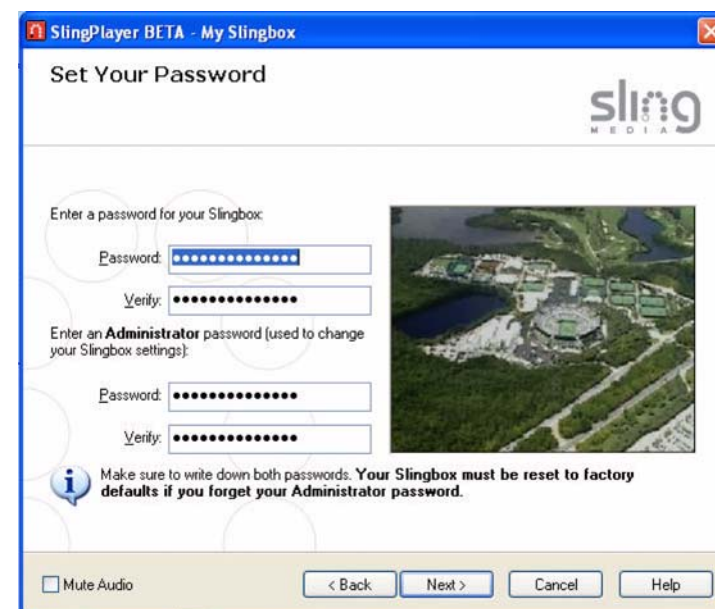

IR Control Setup

Slingbox attempts to communicate with your external device on this screen (the device connected using the co-axial/RF cable only) using the supplied IR control cable. The test is performed using a button that will communicate with your device.

Click the button beneath the video window to test the IR connection. Click **Next** to continue to the next screen if your device responded properly.

If the test does not work:

- Make sure you securely attached the IR control cable to Slingbox. The cable *clicks in* when fully inserted.
If the IR control cable is not securely attached, Slingbox will not be able to communicate with your devices.
- Make sure the emitter ends of the IR control cable point at your device's IR sensor.
- Make sure you selected the correct television source. Click **Back** to return to the previous screen to confirm your selection.



Tip

If your device uses the Power button as a test, be sure to click Power again to turn it back on.



Changing Channels

There are a few fine-tuning features on this screen, so it's important that you complete the ones that relate to your television source. It is possible, that Slingbox is sending the commands too fast or too slow. For example, if you want to change to channel '135' and only '15' is recognized. This page can rectify that error.

Enter or select a channel beneath the video window and then click **Change Channel** to test your settings. If the channel does not change, adjust the settings and try again.

Select **The Slingbox changed to the correct channel** if the channel changed correctly, and then click **Next**.

Continue to configure remote viewing. See "Remote Viewing Setup" on page 40.

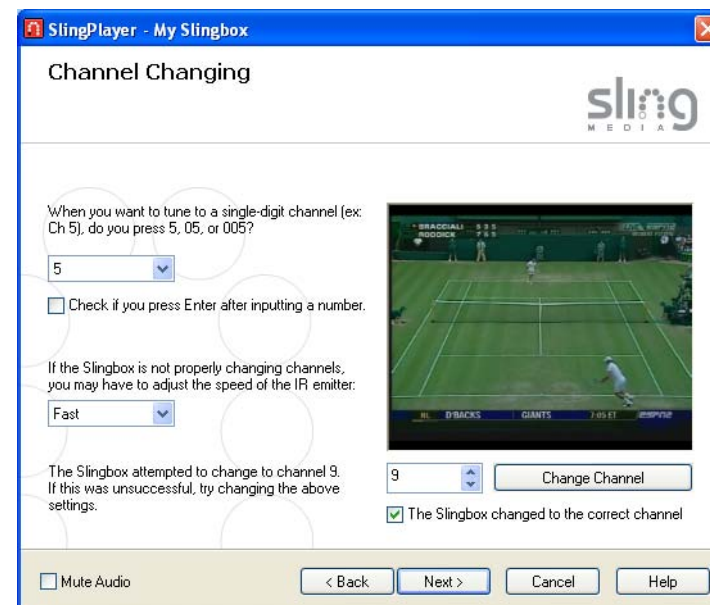

Remote Viewing Setup

If you plan to watch your Slingbox outside of your home network, say from a hotel room in Beijing, check the box on this screen and continue to configure your router. See “Configuring your Router” on page 41.

Otherwise, click **Next** to conclude setup. See “You’re Good To Go” on page 44.



Configuring your Router

If you enabled remote viewing in the previous screen, you need to configure your router.

To watch your Slingbox remotely, a “port” must be opened on your router. Opening a port is often called “port forwarding.” When opened, a port allows access to a device on your local network (Slingbox) from outside.

There are three ways to set up your router from this screen. Choose the one that best fits your needs.

- **Fully-Automatic UPnP** works great if you’d rather have SlingPlayer take care of the router setup for you.
- **Semi-Automatic UPnP** attempts to use UPnP but gives you the option of assigning your own IP address and port number.
- **Manual Router Setup.** If you select manual, you need to assign an IP address and port number that Slingbox will use. This is an advanced feature, and should only be used if you know how to assign these options.



Important

Ensure UPnP is enabled on your router. Though many routers support this, this option is usually disabled.

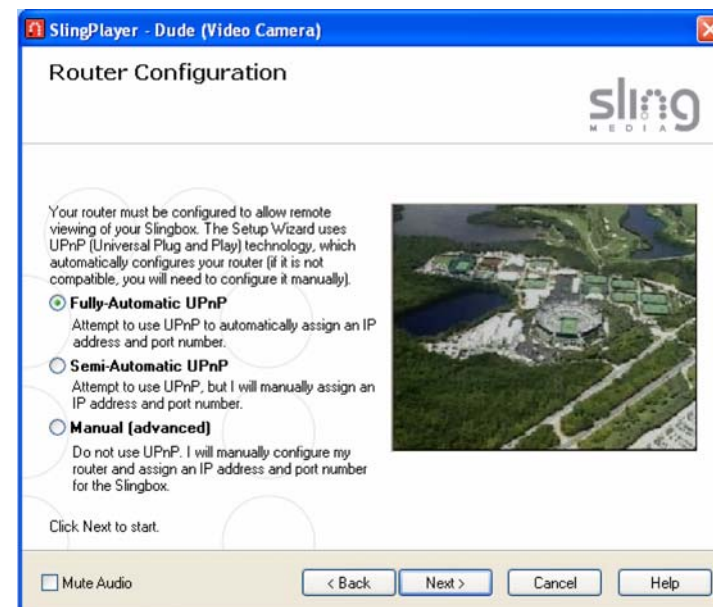

Port Forwarding

Click “Help set up port forwarding on my router” to be taken to the Sling Media port forwarding setup process, which helps you configure your router by make and model. Follow the on-screen steps and then return to the setup process.

Once you find your router's setup screen, you will need to enter the port number and IP address displayed under “Your Slingbox Information.” Consult your manufacturer's user manual or Web site for more information on configuring port forwarding.

If port forwarding is successful after you click “Help set up port forwarding on my router,” select the check box “Ready to continue and test remote viewing” below the video window, and then click **Next** to continue.

You can also select the check box if port forwarding was previously set up on your router, or if you would rather set up port forwarding later.



Important

See “Troubleshooting Remote Viewing Setup” on page 90 if you are unable to set up remote viewing.

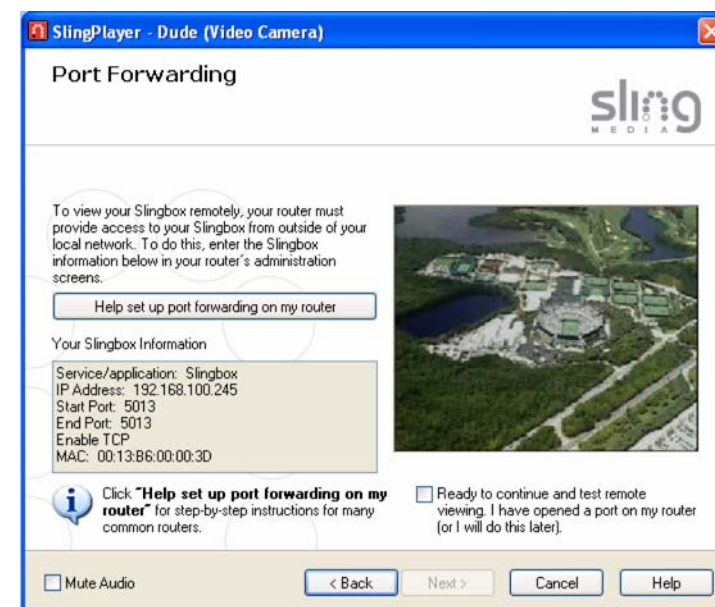

Opening Ports

By default, the security features on many routers prevent access to the devices on your home network from the Internet. To open a port, you need to enable “port forwarding” on your router. Router administration screens can vary, but typically, you would do the following to open a port:

1. Using your Web browser, access your router's administration screens by entering your router's IP address in the browser's **Address** field (where you usually enter URLs). This IP address is probably in the documentation that comes with your router.
2. Find the screen that allows you to set port forwarding. It may be within an advanced section called “Port Forwarding,” “Forwarding,” “Address Translation,” “NAT Table,” “SUA/NAT,” “Virtual Servers” or “Port Mapping.”
3. Add a new port and enter the port number for your Slingbox. The Setup Wizard attempts to use port 5001 by default. However, if another device on your network is using port 5001, make sure Slingbox uses an unassigned port. It is recommended that you choose a number higher than 5000 for Slingbox.

4. Enter your Slingbox IP address in an available IP address field. To find the IP address, start SlingPlayer and move your mouse over the name of your Slingbox.
5. Enable TCP (required) and UDP (optional) on the router administration screen.
6. If you see an “Add Service” button within your router’s administration screens, click it and name the new service “Slingbox.”

Port Forwarding						
Application	Start	End	TCP	UDP	IP Address	Enable
Slingbox	5001	5001	<input checked="" type="checkbox"/>	<input checked="" type="checkbox"/>	192.168.1.237	<input checked="" type="checkbox"/>

Example of a new port entry for Slingbox on a typical router



Note

Your Slingbox IP address may be different from the one in this example.

Important

Make sure to leave your router on at all times.

If you use multiple routers, see “Multiple Routers In Your Home” on page 93. For example, if your cable company gave you a modem/router combo and you hooked up your regular router to it, you might experience problems.

You're Good To Go

This is the final setup screen. Click **Finish** to complete the setup process. See Chapter 5: “Using SlingPlayer”.



Registering Your Slingbox

Registering your Slingbox is important because it can improve your support experience. After registration, the support team at Sling Media can identify you faster. Sling Media also gives out freebies and goodies at times.

To register your Slingbox:

1. In SlingPlayer, select Slingbox > Registration.

The Sling Media registration page opens in your browser. If this does not happen, navigate to <http://www.slingmedia.com/support/registration.php>.

2. Update the page with your contact, purchase, usage, and Slingbox details.

How do I locate my Slingbox serial number?

You can find your Slingbox serial number on the underside.

How do I locate my Slingbox Finder ID?

1. Select View > Slingbox Directory from SlingPlayer.

The Slingbox Directory screen appears.

2. Select the required Slingbox and click **Edit Properties**.

The Slingbox Properties screen appears.

3. The Slingbox Finder ID is located in the Connections tab under the Slingbox ID section.



4: Getting to Know SlingPlayer

SlingPlayer is a simple application that lets you watch your TV on a PC. This chapter will help you get to know the application and the various UI components.

SlingPlayer User Interface

SlingPlayer can be customized using skins and so the screenshots shown here could differ from your application. We have used SlingPlayer 1.0 Classic skin for all examples. See “Skins” on page 72 for information on how to change skins.

The figure below shows the basic layout of the SlingPlayer. For information pertaining to each control, see “SlingPlayer Controls” on page 48.

In this chapter, you can find:

- SlingPlayer User Interface on page 47
- SlingStream on page 55

See Chapter Three for...

- Instructions on installing the software for your Slingbox.

See Chapter Five for...

- Instructions on using SlingPlayer.

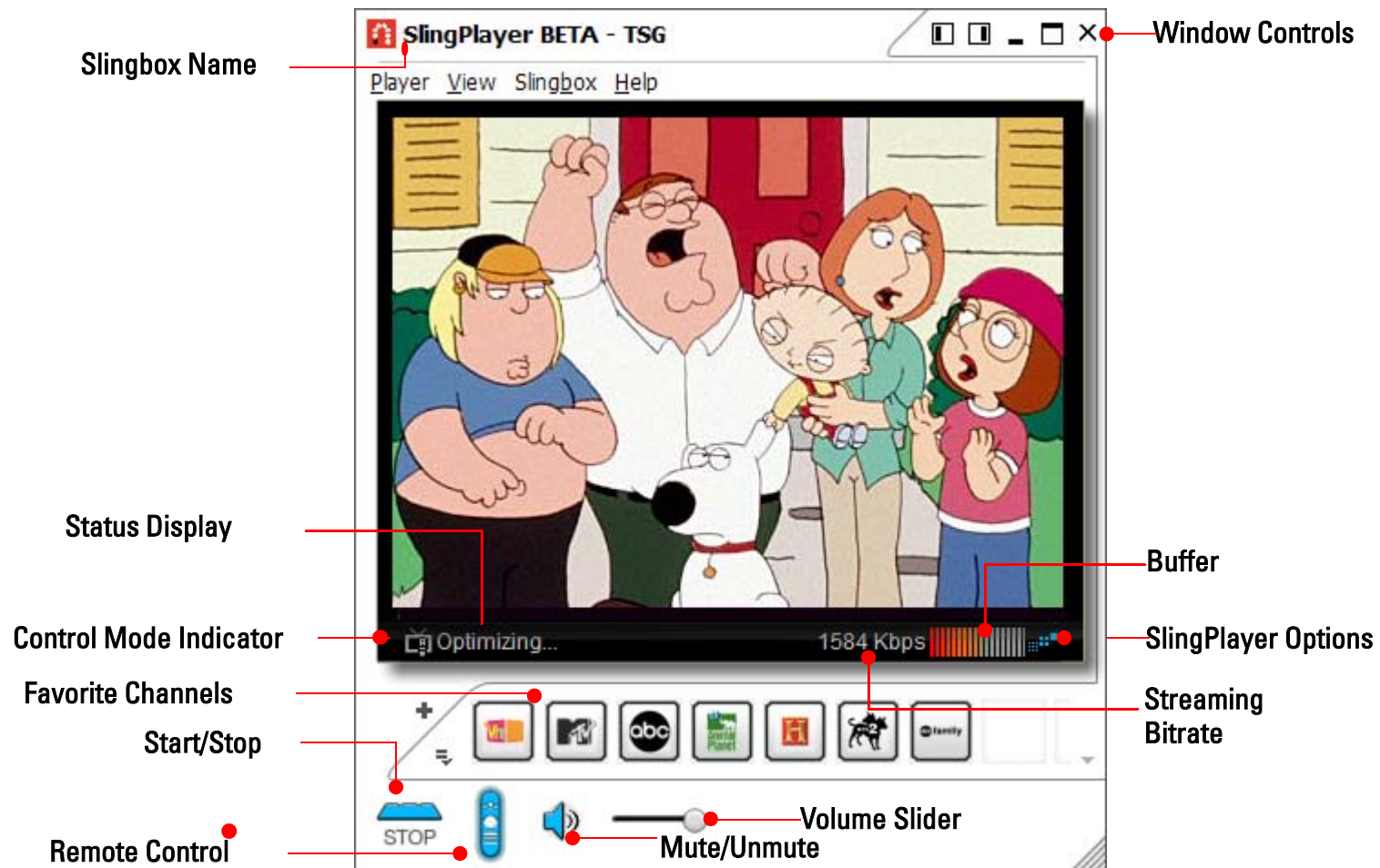

SlingPlayer Controls

The table below describes the various controls and their function.

Table 1: SlingPlayer Controls

Control	Function
Slingbox Name	The name of the Slingbox that you're watching. See "Watching your TV using Slingbox" on page 57.
Status Display	<p>This area provides information on the state of the SlingPlayer.</p> <p>"Starting stream" appears briefly while connecting to your Slingbox. There may be a connection problem if it remains visible for a long period. Refer to the SlingPlayer Help screens for more information.</p> <p>"Locating" appears briefly while connecting to your Slingbox. There may be a connection problem if it remains visible for a long period. Refer to the SlingPlayer Help screens for more information.</p> <p>"Not connected" displays when the SlingPlayer is not started.</p> <p>"Streaming" displays as the SlingPlayer is working normally.</p> <p>"Optimizing" displays as the SlingPlayer reacts to your network conditions. It automatically improves video quality.</p> <p>"Pending" displays while the SlingPlayer is sending commands to Slingbox. The number displayed is the number of commands that still need to be sent.</p> <p>"Controlling" displays when the SlingPlayer is in Control Mode.</p>
Control Mode	The SlingStream Control Mode technology gives you rapid response when you are changing channels or otherwise controlling your cable/satellite box or DVR. It provides faster response time but may result in temporary jittery video. Be sure to turn Control Mode off when you're done by clicking the icon.
Favorite Channels	If you have certain channels that you frequently watch, you can easily add them as favorites, creating a shortcut to the channel with one click. There are several channels provided from which to choose. You can also use your own custom picture as a channel logo. See "Favorites" on page 77.
Start/Stop	Start and stop streaming from your Slingbox. If you have more than one Slingbox in your directory, you will be prompted to choose one.

Table 1: SlingPlayer Controls

Control	Function
Remote Control	Display or hide the SlingPlayer remote control.
Window Controls	Dock, minimize, close, or view the SlingPlayer full screen. See “SlingPlayer Window Controls” on page 51.
Buffer	The buffer shows the current streaming “health.” When the buffer is full, your network conditions are stable.
SlingPlayer Options	SlingStream continually monitors the end-to-end Internet bandwidth between your TV or video source and your viewing location, making on the spot adjustments to provide a constant video stream. It automatically adjusts the video stream to work within the bandwidth that is available at any given time. You can also manually fine-tune SlingStream. See “Encoding Settings” on page 70.
Streaming Bitrate	This represents the video bitrate. Select Show Statistics from the View menu. You can then click on the bitrate to show the streaming framerate.
Volume Slider	Click and drag the volume control button, or click on either side of the button to adjust the volume. You can change this when the volume is muted.
Mute	Click to mute and unmute the volume.

SlingPlayer Window Controls

SlingPlayer lets you watch your TV in a variety of ways. The table below describes the controls and their usage.

Table 2: SlingPlayer Window Controls



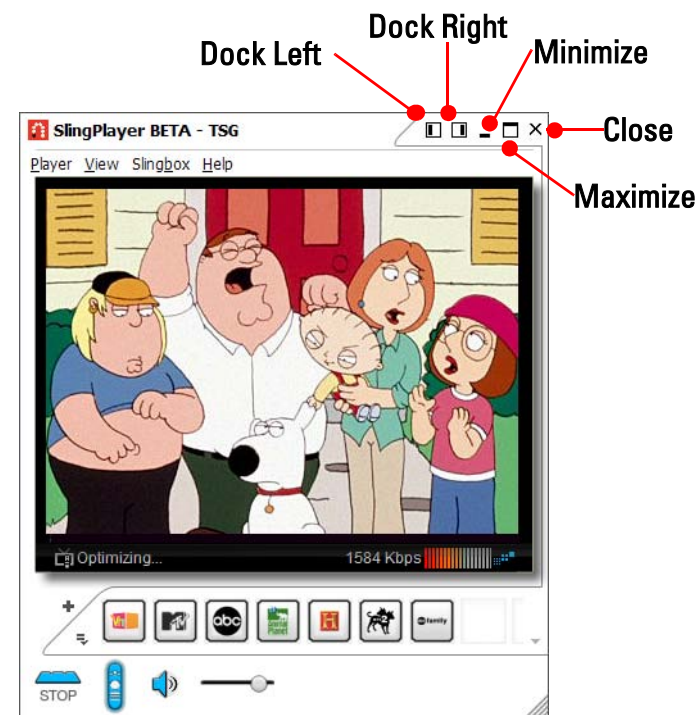

Window Control	Usage
Dock Left	Moves the SlingBar to the left side of your screen.
Dock Right	Moves the SlingBar to the right side of your screen.
Minimize	Minimizes SlingPlayer to a button on the Windows taskbar.
Maximize	Displays the SlingPlayer so it fills the entire computer screen.
Close	Closes SlingPlayer.



Slingbox Directory

The Slingbox Directory lists the available Slingbox connections in your network. The following table describes the various states and icons of the Slingbox Directory.

Table 3: Slingbox Directory

Icon	Description
	A house on top of a Slingbox icon represents a local Slingbox. One that is on your home network.
	An arrow on top of a Slingbox icon represents a remote Slingbox. One that you access over the Internet.
	A red Slingbox represents a Slingbox that is in use. Connecting to this will disconnect the other user.
	A gray Slingbox represents a Slingbox that is available.
	A blue Slingbox represents the Slingbox that you are currently connected.

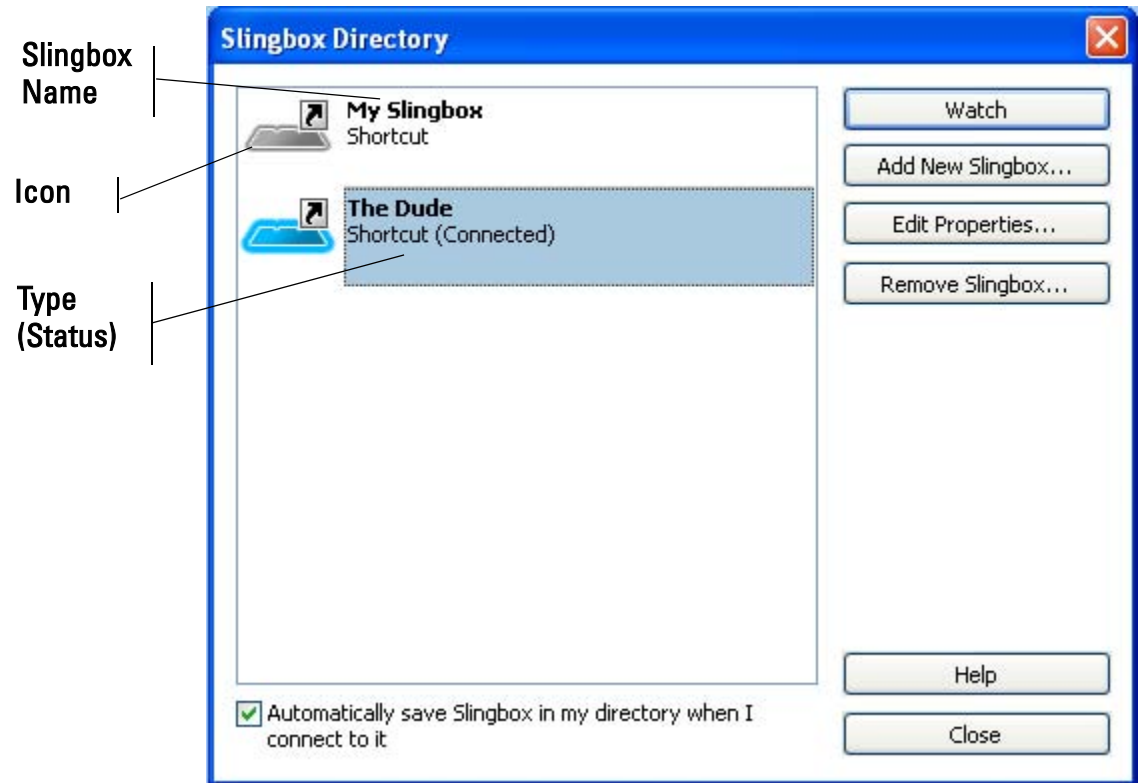

SlingRemote

The SlingPlayer remote control displays the buttons for the device you connected to your Slingbox. If you connected a DVR, you can play your recorded programs and control the action. You can even schedule recordings right from the SlingPlayer. Use the SlingRemote to control whatever you connect to Slingbox. See “Using SlingRemote” on page 58.

The SlingRemote shown here is for a generic DVR. The one you use could differ.

A. Menu and Guide Access. Use your cable box, satellite receiver or DVR menus and guides.

B. Surf Channels. Tune to a channel while you’re watching live television. If you resized the remote control to a narrow view, click the left or right arrow buttons to scroll through each separate remote control section. The remote is grouped in logical order.

C. Control the Action. Familiar playback options for your recorded programs and live action. Play, pause, skip ahead and back, fast forward, and rewind. You’re in control of your DVR wherever you go. Click on the Remote menu to access all of the remote controls for your device. You can even schedule recordings on your DVR right from the SlingPlayer.

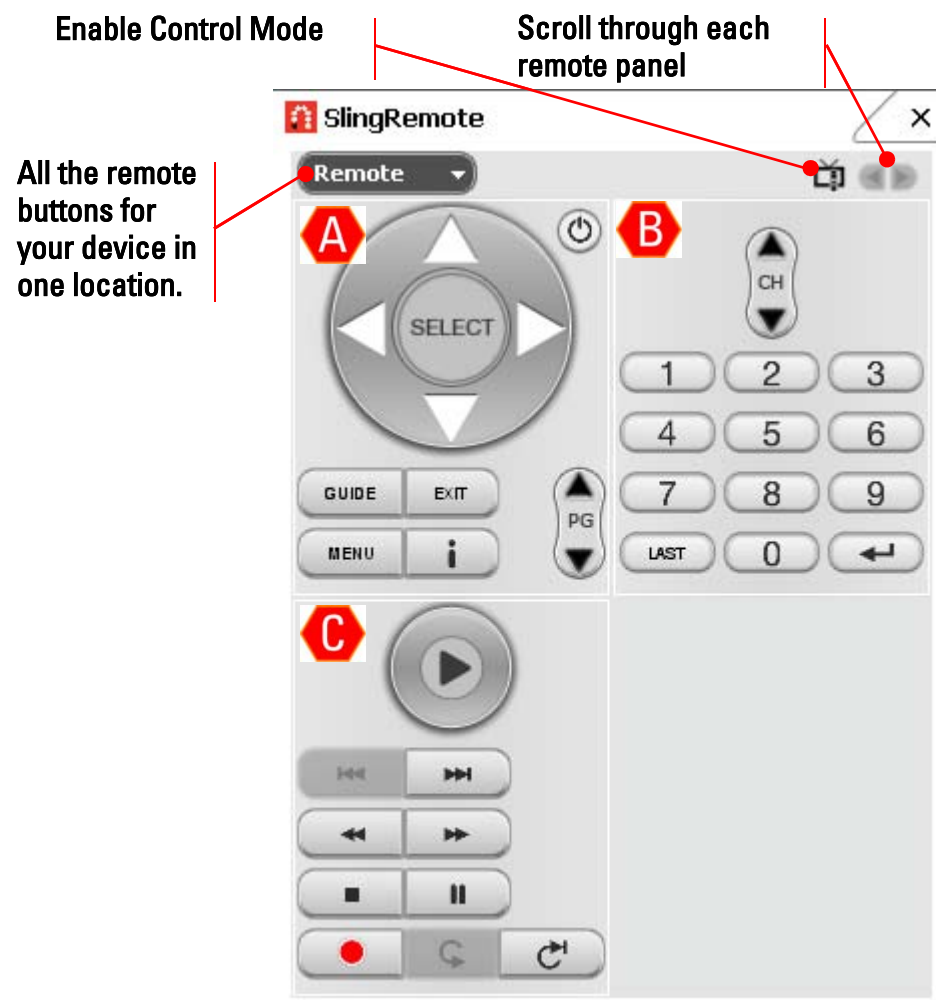

Important

The SlingRemote might look slightly different, depending on the device you connected to your Slingbox. If you’re not sure what a button does, move your mouse over the button for a description.

Note

If certain buttons are missing from SlingRemote, try the Remote drop-down menu.

Control Mode

The SlingStream Control Mode technology gives you rapid response when you are changing channels, controlling your cable/satellite box, or fast forwarding your DVR. It provides faster response time but may result in temporary jittery video.

- **Automatic (default):** When you select any remote control button, Slingbox automatically toggles into and out of Control Mode to give you fast response.
- **Manual:** If you click  on Sling Remote, your Slingbox will remain in Control Mode until you click it again. This is helpful when you are spending a lot of time controlling a device, such as rewinding a video. See “Preferences” on page 76.

SlingStream

SlingStream is the proprietary streaming technology of Sling Media. Slingbox uses SlingStream to stream content to the SlingPlayer. The SlingStream addresses varying network conditions in order to optimize your video playback experience.

SlingStream automatically provides the best possible video experience at any given time, although you can also manually change the settings on the SlingPlayer options window and the Slingbox properties window.



Note

In the initial streaming process, you may notice jittery video as SlingStream is optimizing and adjusting the stream. See “Preferences” on page 76 and “Control Mode” on page 54.

5: Using SlingPlayer

This section deals with the watching TV on your PC, on a home network as well as remotely. It will also discuss how to use your remote control and the different viewing options on your PC.

Watching your TV using Slingbox

Watching your Slingbox at home is as easy as starting SlingPlayer and pressing start.

Starting SlingPlayer

To start your SlingPlayer:

1. Double click the Launch SlingPlayer shortcut on your desktop.
SlingPlayer starts.
2. If you have only one Slingbox, click **Start**.
Enter the password, if required, and you will be watching TV right away.
3. If you have more than one Slingbox, the Slingbox directory opens.
4. Select the Slingbox you want to view.
5. Click **Watch**. Voila!

See “Adding Another Slingbox to Your Directory” on page 65.

See “SlingPlayer User Interface” on page 47 for more information.

In this chapter, you can find:

- Watching your TV using Slingbox on page 57
- Using SlingRemote on page 58
- Viewing Options on page 59
- Using Multiple Slingbox Audio/Video Inputs on page 62
- Viewing Your Slingbox Remotely on page 63
- Adding Another Slingbox to Your Directory on page 65

See Chapter Four for...

- Getting to know the SlingPlayer, SlingRemote, SlingStream, and so on.

See Chapter Six for...

- Instructions on customizing your SlingPlayer.

Using SlingRemote

Use the SlingRemote as you would use your physical remote control for a particular device. The SlingRemote changes with the device currently in use. For example, if you are using your DVD player, the SlingRemote will look, and function like your DVD player's remote. Or, if you are using your DVR, the SlingRemote will look and function like your DVR's physical remote. There is no new learning required to use the SlingRemote.

To use the SlingRemote:

1. Click  on SlingPlayer to display the remote control.
2. Use the buttons as you normally would with your physical remote control.

See “SlingRemote” on page 53 for more information.

The SlingRemote is designed to quickly respond to your remote control button presses. However, you may notice a slight delay between the time you press a button and the actual change in the video. See “Control Mode” on page 54.

Control Mode

Remote Control



Tip

You can also use the arrow buttons on your keyboard to navigate. Also, Most SlingPlayer menu items and buttons have their own keyboard shortcut. To view a button or menu shortcut, move your mouse pointer over the item.

Control Mode

SlingPlayer is equipped with a feature called the Control Mode. What this does is, it lets you switch between channels faster. You can also use this if you are rewinding your VCR.

To change to/from Control Mode:

1. Click  on SlingPlayer to toggle Control Mode.

Viewing Options

A convenient way to watch TV and work at the same time! As you use SlingPlayer, you may want to “dock” the video and SlingRemote on one side of your computer screen. For example, you’re surfing the Web or writing an e-mail and want to watch TV at the same time. The window icons in the upper right corner of SlingPlayer are designed with this in mind.

Keyboard shortcuts are also available to quickly move SlingPlayer around the screen. Move your mouse over an icon or button to see its equivalent shortcut.

The different viewing options are:

- Window
- Dock Left
- Dock Right
- Full Screen

Windowed Mode

Windowed viewing is the default mode of SlingPlayer. When you start SlingPlayer, it starts in this mode.

To restore window viewing:

1. Click  on SlingPlayer.
SlingPlayer changes to the windowed mode.
See Table 1, “Different SlingPlayer Viewing Modes,” on page 61.

Minimized Mode

If you are only listening to SlingPlayer, your CD collection or the commentary of a basket ball game, you can minimize SlingPlayer to the Windows task bar.

To minimize SlingPlayer:



1. Click  on SlingPlayer.
SlingPlayer minimizes to a button on the Windows task bar. Click the SlingPlayer task bar button to restore it.
See Table 1, “Different SlingPlayer Viewing Modes,” on page 61.



Docked Mode

If you have another application open and is displayed full-screen on your computer, click the Dock Left or Dock Right Window control icon to resize SlingPlayer. This is called the SlingBar. The video and all your controls are aligned for quick access. The width of the SlingBar is adjustable by clicking and dragging on the edge of the SlingBar window. See “SlingPlayer User Interface” on page 47.

To dock left/dock right SlingPlayer:

1. Click  on SlingPlayer to dock left or click  to dock right.
SlingPlayer docks to the side of the screen and your other windows are resized.
See Table 1, “Different SlingPlayer Viewing Modes,” on page 61.

Full Screen Mode

If you want to watch TV to the fullest — no mails to send, no documents to update — you can watch in full screen.

To enable full-screen viewing:

1. Click  on SlingPlayer.
SlingPlayer maximizes and hides all other windows.
See Table 1, “Different SlingPlayer Viewing Modes,” on page 61.

If SlingBar remains on the screen and you don’t want it:

1. Click  on SlingPlayer to toggle between automatically showing and hiding the controls.
2. If the controls are hidden, move your mouse to display the controls again.



Note

With the pin ‘pushed in’, SlingPlayer always shows the controls on the screen.

Resizing SlingPlayer and SlingRemote







SlingPlayer and the SlingRemote can be resized to whatever size you choose.

To resize SlingPlayer or the SlingRemote:

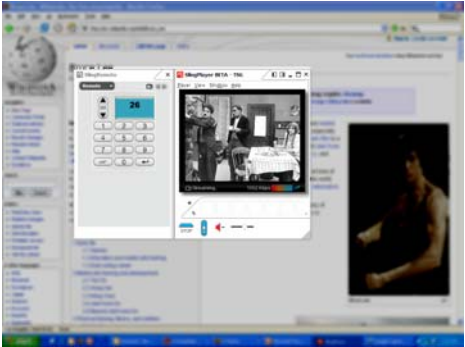
1. Click and drag from the right, corner, or bottom.

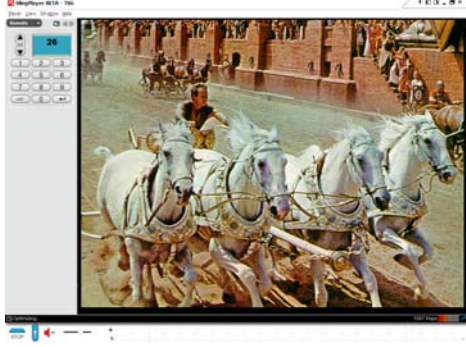
2. You can move the remote to anywhere on your computer screen or ‘snap’ it to either side of SlingPlayer. If you do this, you can move SlingPlayer along with the SlingRemote by clicking and dragging the top of SlingPlayer.

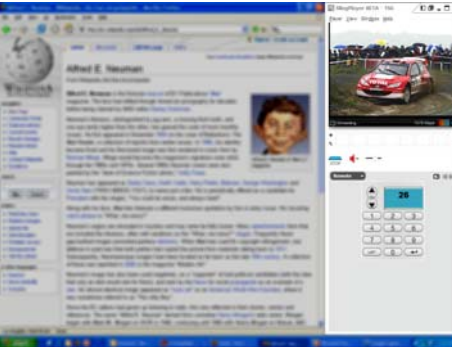
Table 1: Different SlingPlayer Viewing Modes

		
<p>SlingPlayer in the windowed mode</p>	<p>SlingBar docked to the left</p>	<p>SlingPlayer in full screen with controls</p>
		
<p>SlingPlayer minimized</p>	<p>SlingBar docked to the right</p>	<p>SlingPlayer in full screen without controls</p>

Using Multiple Slingbox Audio/Video Inputs

Your Slingbox can support a maximum of three A/V inputs: Antenna/Cable In, S-Video In, and A/V In. However, you can only set up one input during the initial installation of SlingPlayer. Once you have completed the Setup Wizard for the first time, you can connect additional A/V devices to the remaining Slingbox inputs.

If, for example, you connected your cable box or DVR to Antenna/Cable In on Slingbox, you can later connect a DVD player to A/V In and switch between these two inputs while using SlingPlayer.

See “Connecting Another A/V Device” on page 19 for installation instructions.

Switching between inputs

1. While streaming from your Slingbox, select **Video Input** from the **Slingbox** menu.
2. Choose the input you want to watch.
SlingPlayer switches to the input you selected and displays the appropriate remote control.

Viewing Your Slingbox Remotely

Remote viewing enables your Slingbox to stream content over the Internet. You can then watch your Slingbox from any place where you can access the Internet. For this, you should have enabled remote viewing during the initial setup. If you have not, see “Network Settings” on page 74.



Important

SlingPlayer must be installed on the computer from which you remotely want to watch your Slingbox.

To view Slingbox Remotely:

1. Double click the **Launch SlingPlayer** shortcut on your desktop. SlingPlayer starts.
2. Click under the video window or select **Slingbox Directory** from the View menu.
3. Select the remote Slingbox you want to watch. If you don't see your Slingbox, you may need to add it to your directory using its Slingbox Finder ID. See “Adding Another Slingbox to Your Directory” on page 65.

The Remote Viewing Experience

Using your Slingbox remotely is just like viewing in your home. However, the streaming quality may be affected by the traffic between the computer you're using and your home Slingbox, or any other Slingbox you watch.



Did you know?

As you use Slingbox, it is actually controlling your home TV source. So, if anyone's at home watching TV while you're on the road, there may be a battle over the remote.

The streaming quality—or audio and video quality—is represented by a number known as the bitrate. The bitrate of the connection is indicated in Kbps (kilobits per second). The higher the bitrate the better the streaming quality. To see the streaming bitrate, select **Show Statistics** from the **View** menu. You can then click on the bitrate to show the streaming framerate.

Slingbox Finder ID

The Slingbox Finder ID is a number that uniquely identifies your Slingbox. This ID is presented when you first install SlingPlayer. If you install SlingPlayer on another computer, the Finder ID is what you use to access your home Slingbox remotely. See “Free Slingbox Finder service” on page 24.

You can locate your Slingbox Finder ID within SlingPlayer if you did not write it down during the software installation.

Locating your Slingbox Finder ID

To locate your Slingbox Finder ID:

1. Select **Slingbox Directory** from the View menu.
2. Click the Slingbox you want to set up and select **Edit Properties**.
3. Click the **Connection** tab.

The Slingbox Finder ID is on this screen. Enter this number when you want to add a new Slingbox to your directory. See “Adding Another Slingbox to Your Directory” on page 65.

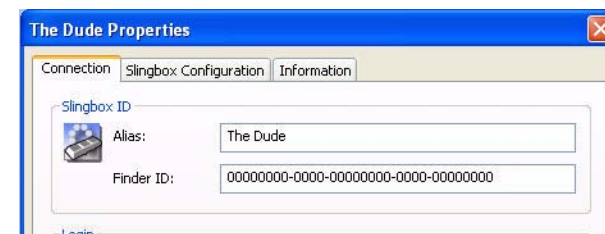

Adding Another Slingbox to Your Directory

Your home Slingbox and any other Slingbox on the local LAN are automatically added to your directory when you install SlingPlayer. You can add another Slingbox in two ways:

- Using its Finder ID. See Adding a Slingbox Using its Finder ID on page 65
- Using a domain name or IP address. See Adding a Slingbox Using a Domain Name or IP Address on page 65

Adding a Slingbox Using its Finder ID

Finder ID is a unique number that identifies a Slingbox. To locate a Slingbox's Finder ID, see "Locating your Slingbox Finder ID" on page 64.

To add a Slingbox to your directory using the Finder ID:

1. Select **Slingbox Directory** from the View menu.
2. Click **Add New Slingbox**.
3. Enter the Finder ID of the Slingbox you want to use in the **Finder ID** field.
4. Select **OK** to add this Slingbox to your directory.

Adding a Slingbox Using a Domain Name or IP Address

If you're an advanced user, you can also add a Slingbox using a domain name or IP address.

1. Click the check box beneath **Direct Connection**.
2. Enter the domain name or IP address as well as the port number for the Slingbox you want to add.
3. Select **OK** to add this Slingbox to your directory.



Note

If you decide to use an IP address, keep in mind that most ISPs could change their customers' IP addresses from time to time.

6: Customizing SlingPlayer

You can customize your SlingPlayer to suit your needs. You can use the futuristic Gamer's delight skin or the vanilla classic skin. You can add favorites and create groups so that you can access channels and controls faster. This section also deals with other settings to suit your tastes.

Audio/Video Settings

If you change the cable connections to your Slingbox—for example, switching from using the Antenna/Cable input on Slingbox, to the A/V input—you must apply this change within SlingPlayer as well. You can also set up each Slingbox input for use as well as configure the audio and the video picture settings.



To change the Audio/Video settings of Slingbox:

1. Select View > Slingbox Directory.
The Slingbox directory opens.
2. Select the Slingbox you want to change and click **Edit Properties**.
The Slingbox properties window opens.
3. Select the **Slingbox Configuration** tab.
4. In the Audio/Video Setup section, click **Change**.
The Slingbox Setup Wizard starts. Follow the on-screen instructions.
5. Click **Next**.
6. Select the physical location of the Slingbox from the list. Click **Next**.

In this chapter, you can find:

- Audio/Video Settings on page 67
- Encoding Settings on page 70
- Skins on page 72
- Connection Settings on page 74
- Preferences on page 76
- Favorites on page 77
- Slingbox Settings on page 83

See Chapter Five for...

- Instructions on using SlingPlayer.

See Chapter Seven for...

- Instructions on upgrading SlingPlayer and Slingbox.

7. Select the input cable from the list. Click **Next**.
8. Adjust the audio and video to suit your needs. Click **Next**.
9. Select the device you have connected to your Slingbox. Click **Next**.

Depending on the type of device, the steps to configure the same might vary. Click **Next** to progress to the next screen.

10. Click **Next** to save your configuration.
11. Click **Finish**.

The wizard closes and updates the changes.

Video Options

SlingStream optimizes your viewing experience. But you can also customize it if:

- you don't want SlingPlayer to consume more than a certain bandwidth.
- you still see a poor video quality image with SlingStream and the default options

To change the video options:

1. Select Player > SlingPlayer Options.

The Options window opens.

2. Update the following settings in the Video tab to customize your viewing experience:

- **Automatic Buffering.** SlingPlayer will select the appropriate buffer size based on your current network conditions. It is recommended that you leave SlingPlayer in automatic buffer mode.
- **Manual Buffering.** Enter the desired buffer size, in seconds.
- **Enable SlingStream smoothing.** This option prevents jumpiness in the video when moving frame to frame.
- **Enable SlingStream optimizer.** This helps keep the video playing smoothly, even in low bandwidth situations.
- **Enable fast start.** This will allow you to enjoy video as soon as you select a Slingbox and press **Start**. You can enable this only if you enable SlingStream smoothing.
- **VMR options.** Select the appropriate options. See “Video Mixing Renderer (VMR9)” on page 69.
- **Original Settings.** If you want to discard the current changes, click this button to return to the default settings.

3. Click **OK** to save the changes.

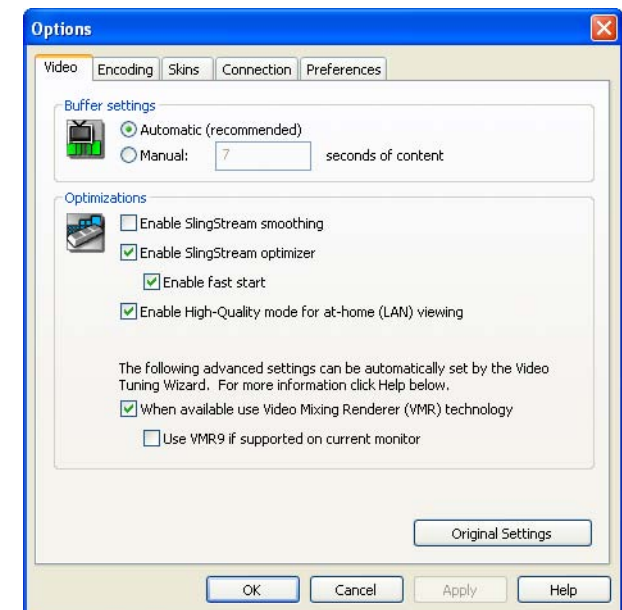

Video Mixing Renderer (VMR9)

VMR9 is a video technology that may improve video performance on computers that support this feature (typically available on PCs running Microsoft® Windows XP or later). SlingPlayer can use VMR9 only if your computer's video card and drivers support it. By default, SlingPlayer attempts to use VMR9.

Minimum Requirements. To use VMR9, your computer must have the following requirements:

- **DirectX version 9.** See “Checking DirectX Version” on page 69.
- **Latest video card drivers.** Contact your vendor for the latest version.
- **Video card acceleration level set to use VMR9.** Refer the video card documentation.

VMR9 or not. Even if you have attempted all of these remedies, your computer may still not fully support VMR9. This, however, will not adversely affect your Slingbox viewing experience. VMR9 is not a required feature to use your Slingbox. SlingPlayer delivers excellent video quality with or without it.

Checking DirectX Version

DirectX is a collection of APIs for easily handling tasks related to multimedia on Microsoft Windows.

To check the DirectX version:

1. Select Run from the Windows Start menu.
The Run window appears.
2. Type dxdiag and click **OK**.
The DirectX Diagnostic Tool appears.
3. In the System tab, note the DirectX version.

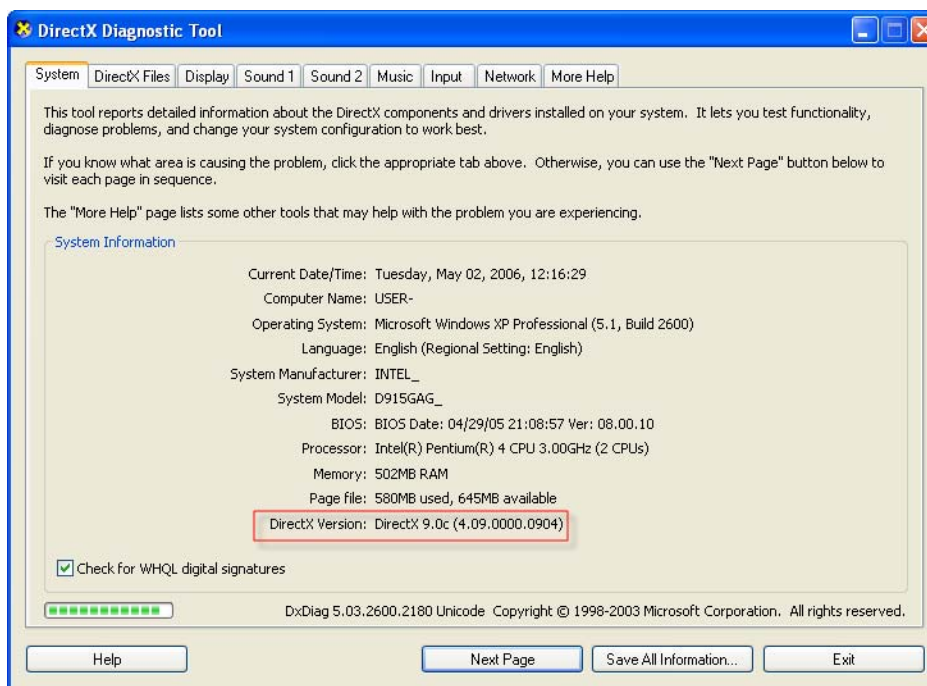

Tip

Download the latest version of DirectX from <http://www.microsoft.com/directx>

Encoding Settings

You may never need to adjust the streaming characteristics of Slingbox. However, you can fine-tune the SlingStream based on the type of content you're currently viewing.

To change the encoding settings:

1. Select **Player > SlingPlayer Options**.
The Options window opens.
2. Update the following settings in the Encoding tab to change the streaming options:
 - **Automatic.** Select **Enable SlingStream optimization**. See “Automatic Encoding” on page 70.
 - **Manual.** Select **Manually adjust stream parameters**. See “Manual Encoding” on page 70.
3. Click **OK** to save the changes.

Automatic Encoding

There are the three TV profiles to which you can optimize the streaming experience. Select the one that suits your viewing requirement.

- **Low Action:** Best used when the content you are watching has little action but many details.
- **Medium Action:** Works best for most content, and should be your default setting.
- **High Action:** Use during action movies and sporting events.

Manual Encoding

If you would like to make manual adjustments to your TV viewing experience, select the **Manually adjust stream parameters** option. When in manual mode, SlingStream does not actively monitor or adjust the video quality. If your network conditions vary, you may experience poor video streaming. You'll probably always want to use SlingStream mode, but feel free to tweak the following settings:

- **Video bitrate.** The higher the video bitrate the higher the quality of video.
- **Video frames per second.** Anything below 10 frames per second looks jumpy; above 20 looks fairly smooth.
- **I-Frame interval.** While streaming video over a network, compression technologies are used to only show the incremental difference between each frame, and I-frames are used to help keep the video looking normal. When intervals are shorter, the video quality is higher but uses more bandwidth. You may be able to increase to higher numbers and still have very good video quality.

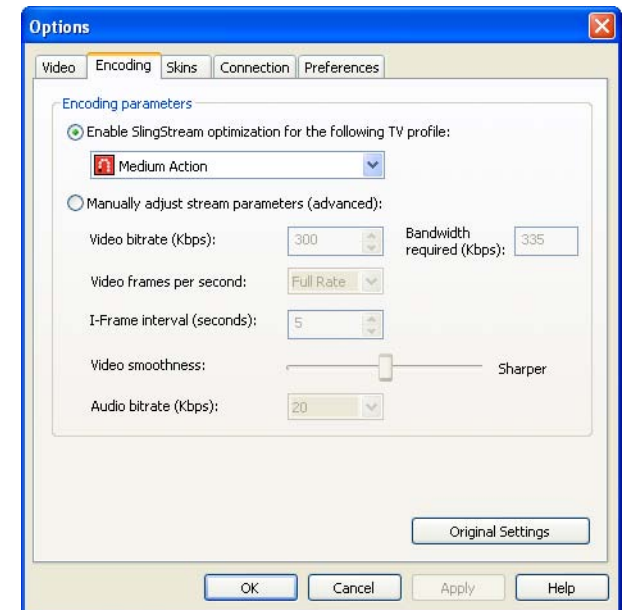

- **Video smoothness.** When video is “smoother,” action scenes appear more natural, but details are fuzzier. When video is sharper, action may be jumpier, but more details are preserved. To maximize smoothness, move the control all the way to the left. To maximize sharpness, move the control all the way to the right.
- **Audio bitrate.** The higher the audio bitrate the higher the quality of audio. This setting cannot be changed while streaming.
- **Required bandwidth.** Here you will see the required network bandwidth to stream the video correctly based on the manual settings. If the network conditions do not provide sufficient bandwidth, you will see the video pause from time to time as the profile you selected may be too aggressive. If you cannot find an adequate manual setting, you may want to switch back to the SlingStream settings. This setting cannot be changed while streaming.



Tip

If you want to discard the current changes, click **Original Settings** to return to the default settings.

Skins

Yes! SlingPlayer is skinnable. A skin is a custom graphical appearance that you can apply to SlingPlayer to suit your tastes. SlingPlayer comes with four skins. You can download more from <http://www.slingmedia.com/support>

Changing Skins

Variety is the spice of life. Keep changing the skin to reflect your mood.

To change a skin:

1. Select Player > SlingPlayer Options.
The Options window opens.
2. Select the required skin in the Options tab.
A preview of the skin on your SlingPlayer appears.
3. Click **Apply**.
The new skin will be enabled the next time you start your SlingPlayer.



Note

You need to restart your SlingPlayer for the new skin to come into effect.

Adding New Skins

You need to add skins before you can use them on your SlingPlayer.

To add a new skin:

1. Select Player > SlingPlayer Options.
The Options window opens.
2. Click **Sling Central** in the Skins tab.
Alternatively, you can navigate to <http://www.slingmedia.com/slingbox/skins/slingplayer> using your web browser.
3. Download the required skin to a convenient location on your PC.
4. In the Options window, click **Add**.

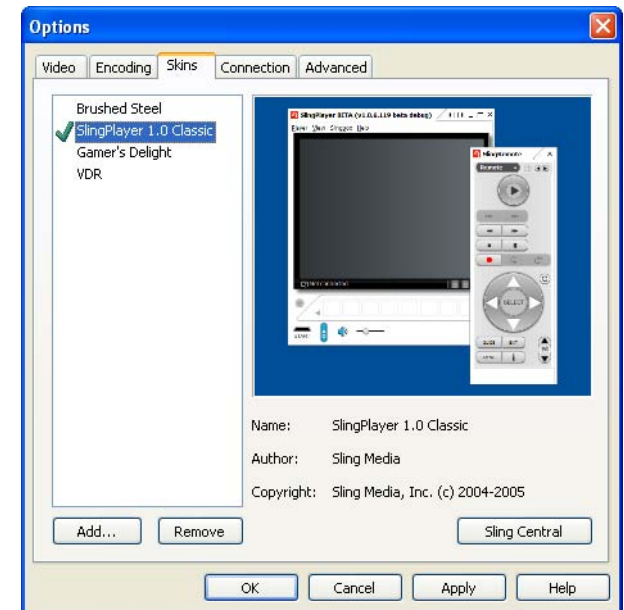

The Import SlingPlayer Skins window opens.

5. Browse and select the skin you downloaded. Click **Open**.
SlingPlayer adds the new skin.

**Note**

It is advisable to store all your skins in the same directory.

Removing Skins

If you are bored of a particular skin, remove it. It will save you a few kilobytes.

To remove a skin:

1. Select Player > SlingPlayer Options.
The Options window opens.
2. Select the skin you want to remove in the Skins tab.
3. Click **Remove**.
A confirmation appears.
4. Click **OK** to delete the skin from your system.



Connection Settings

Some corporations use firewalls to prevent access to certain outside resources on the Internet. If you have trouble using your Slingbox from the office, this might be the reason. If you're having trouble connecting to your Slingbox, try to connect to a Web site from which video is playable. If you can't stream from this site, you may not be able to stream your in-home Slingbox from the office.

Additionally, some office locations use proxy servers for security between office workstations and the Internet. If you use a proxy server to connect to the Internet, you may need to enter this information if you are having trouble viewing your Slingbox.

To enter proxy server information:

1. Select Player > SlingPlayer Options.
The Options window opens.
2. Select the check box to enter proxy information in the Connections tab.
3. Enter the proxy server information.
This information is specific to your office network. Contact your system administrator for details.
4. Click **OK** to save the changes.

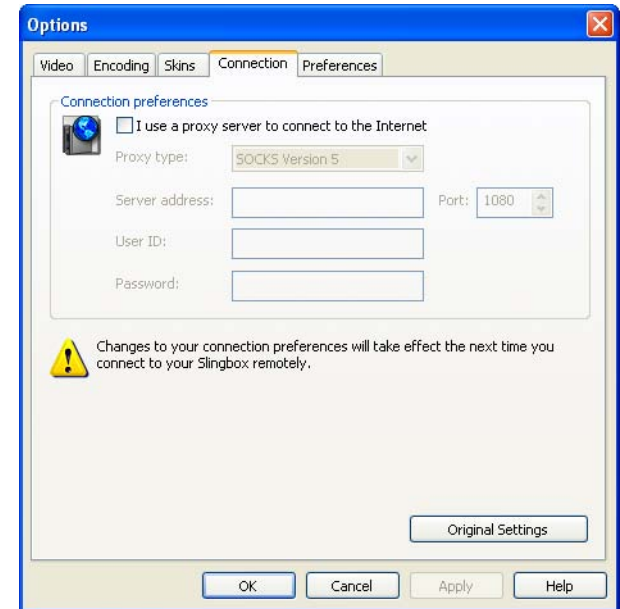

Note

If you want to discard the current changes, click **Original Settings** to return to the default settings.

Network Settings

Follow these steps if you did not set up remote viewing when you first installed SlingPlayer or if you would like to change your network settings.

To change the network settings:

1. Select View > Slingbox Directory.
The Slingbox directory opens.
2. Select the Slingbox you want to change and click **Edit Properties**.
The Slingbox properties window opens.

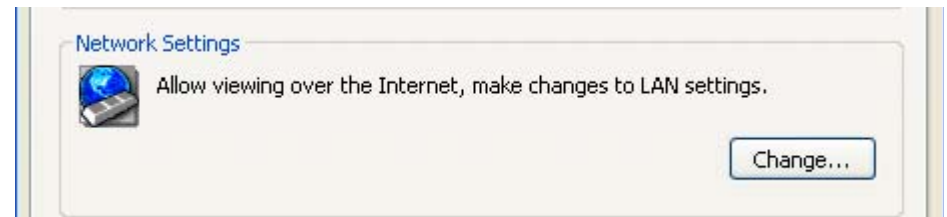

3. Select the **Slingbox Configuration** tab.
4. In the Network Settings section, click **Change**.

The Slingbox Setup Wizard starts. Follow the on-screen instructions.
5. Click **Next**.
6. Select the check box if you want to enable remote viewing. Click **Next**.
7. Select the router configuration mode. Click **Next**.
8. If you selected Semi-Automatic or Manual:
 - a. Enter the IP address, subnet mask, and default gateway. Click **Next**.
 - b. Enter the Port Number. Click **Next**.
 - c. Enter the generated Slingbox information in your router's administration screens.
9. Select **Ready to continue and test remote viewing**. Click **Next**.
10. Make a note of your Finder ID. Click **Next**.
11. Once the wizard verifies remote viewing, click **Next**.
12. Click **Finish**.

The wizard closes and the updates the changes.

Preferences

The Preferences tab contains additional helpful Slingbox settings.

1. Select Player > SlingPlayer Options.

The Options window opens.

2. Update the following settings in the Preferences tab.

- **Full Screen Warning.** The full screen warning is displayed when you attempt to watch your Slingbox at higher resolutions than normal TV (this is 640 pixels wide by 480 pixels high). Clear this to stop seeing the warning.
 - **SlingStream Control Mode.** The SlingStream Control Mode technology gives you rapid response when you are changing channels or otherwise controlling your cable/satellite box or DVR. It provides faster response time but may result in temporary jittery video. An alert can display to remind you to turn Control Mode off to return to normal viewing mode.
 - **Video Quality Problems.** SlingPlayer can detect if your video quality has problems and will alert you. Clear this option to disable this feature.
 - **Save Slingbox Information.** When selected, SlingPlayer automatically saves the Slingbox ID for a given Slingbox in your Slingbox Directory any time you connect to a new Slingbox. If you clear this option, you will have to manually add a Slingbox to your directory when you want to access it remotely.
 - **Reconnect Automatically.** When selected, SlingPlayer starts reconnecting to the last Slingbox you were watching whenever you launch the software. If you only have a single Slingbox, you may want to check this for faster connections.
 - **Language.** You can change your language settings in SlingPlayer to have them match a different language. Select the language of your choice from the drop-down list.
3. Click **OK** to save the changes.

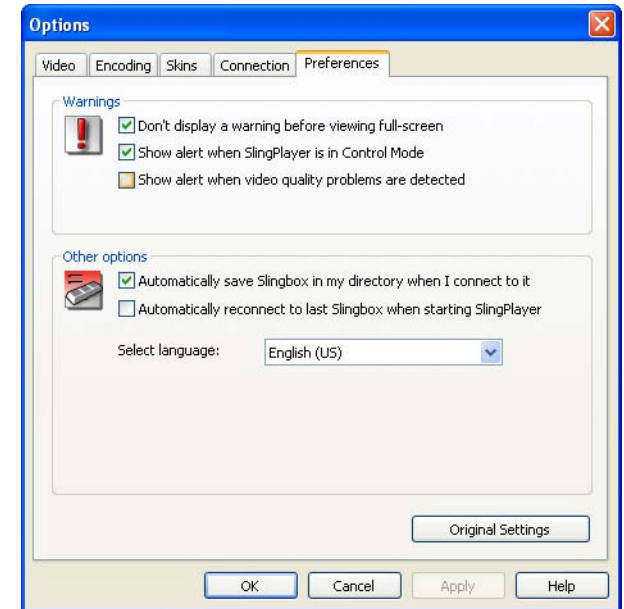

Note

If you want to discard the current changes, click **Original Settings** to return to the default settings.

Favorites

If you have certain channels that you frequently watch, you can easily add them as favorites, creating a shortcut to the channel with one click. There are several channels provided from which to choose. If you can't find the right icon, use your own custom picture as a channel logo. You also can have control buttons such as Channel Up and Channel Down in your favorites list.

SlingPlayer allows you to group your Favorite channels. You can combine all the sports channels into one group and the news channels into another.

Favorite Groups

Groups can collect and store similar favorite channels or controls. You can have as many groups as you want.

Using Groups

To use a group:

1. Click  on your SlingPlayer. Select a group from the list.
The favorites bar shows all the icons of that group.





Adding Groups

To add a group:

1. Click  on your SlingPlayer. Select **New** from the list.
The Edit a favorites group window appears.
2. Enter the name and description for the new group.
3. Click **OK**. SlingPlayer creates a new group.



Renaming Groups

To rename a group:

1. Click  on your SlingPlayer. Select the group you want to rename from the list.
The favorites bar shows all the icons of that group.
2. Click  again on your SlingPlayer. Select Group > Rename.
The Edit a favorites group window appears.
3. Update the name and description for the group.
4. Click **OK**. SlingPlayer updates the group.

Deleting Groups

To delete a group:

1. Click  on your SlingPlayer. Select the group you want to delete from the list.
The favorites bar shows all the icons of that group.
2. Click  again on your SlingPlayer. Select Group > Delete.
A confirmation appears.
3. Click **OK** to delete the group.





Note

When you delete a group, you also delete the channels belonging to that group.

Exporting/Importing Groups

If you use multiple computers to access your Slingbox, you can either Import/Export your favorites in stead of recreating them.

To export a group:

1. Click  on your SlingPlayer. Select the group you want to export.
2. Click  on your SlingPlayer. Select **Export**.
Navigate to the required folder and click **Save**. The favorites information is saved as a .SPF file.

To import a group:

1. Click  on your SlingPlayer. Select **Import**.
The Import Favorites Bar window opens.
2. Click **Browse**.
Navigate to the required folder, select the .SPF file and click **Open**. The favorites information is imported to your player.

**Note**

You can also download predefined favorite groups from the Sling Media site. Click **Search Online** in the Import Favorites Bar window. Download the required group to your local computer and then import it to SlingPlayer.

Adding Favorite Channels

Favorite channels heightens your viewing pleasure. With this, you don't have to remember channel numbers nor surf through 'boring in-between' channels.

To add a favorite channel:

1. Select the group to which you want to add the channel.
2. Click  on SlingPlayer.
The Favorites window opens.
3. Select **Channel**.
4. Search and select for the name of the channel. If you cannot find the icon:
 - Click **Custom** to browse and select an appropriate icon available on your system.
 - Visit <http://www.slingmedia.com/slingbox/skins/slingplayer> to download channel icons relevant for your country.
 - Select **Use channel name for button image**. This will add the channel Name to the icon.
5. Enter the Name of the channel. This Name will appear as a tool tip if you mouse over the icon.
6. Enter the channel number.
7. Give a brief description of the channel.
8. Click **Add**. SlingPlayer adds the channel and the icon to your favorites bar.
9. Continue this process to add more favorite channels or controls. Click **Close** to close this window. See "Adding a Favorite Controls" on page 81.

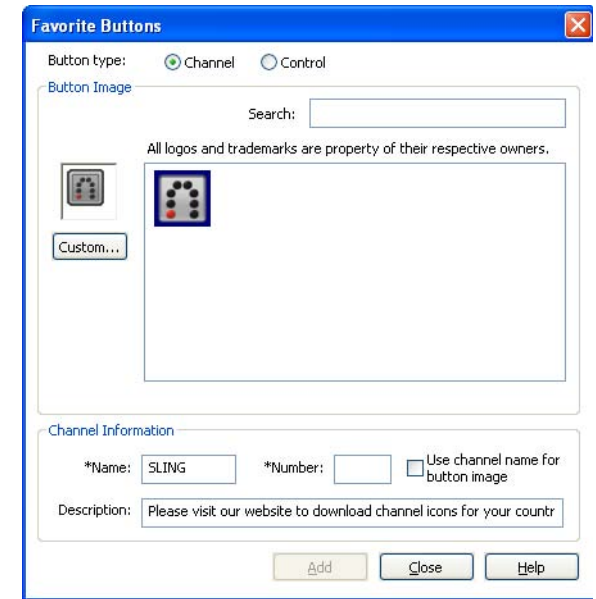

Note

Visit <http://www.slingmedia.com/slingbox/skins/slingplayer> to download channel icons relevant for your country.

Adding a Favorite Controls

A favorite control button allows you to control the connected device quickly. You don't have to use the remote control.

To add a favorite control:

1. Select the group to which you want to add the channel.
2. Click  on SlingPlayer.
The Favorites window opens.
3. Select **Control**.
4. Search and select for the name of the control. If you cannot find the icon:
 - Click **Custom** to browse and select an appropriate icon available on your system.
 - Select **Use channel name for button image**. This will add the channel Name to the icon.
5. Enter the Name of the control. This Name will appear as a tool tip if you mouse over the icon.
6. Click **>** to select the control Command.
7. Click **Add**. SlingPlayer adds the control and the icon to your favorites bar.
8. Continue this process to add more favorite channels or controls. Click **Close** to close this window. See “Adding Favorite Channels” on page 80.

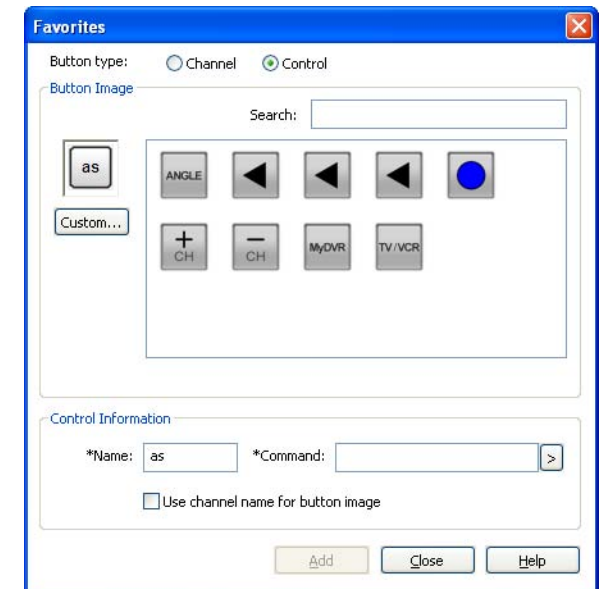

Note

If you have a mouse with a wheel button, you can quickly scroll through your favorite channels by pointing to the Favorites area and moving the wheel up or down.

Tip

You can add a control not available in SlingRemote to your favorites.

Modifying and Removing Favorite Channels/Controls

- To remove a channel from your favorites, right-click the channel and select **Remove channel**.
- To make changes to a channel's settings, right-click the channel, select **Modify channel** and then make your changes.
- To remove all of your favorite channels, right-click any channel and select **Remove all channels**.

Follow the same procedures for Controls.

Slingbox Settings

Select a unique password (user and administrator) for your Slingbox. This will also reduce the chances of someone using your Slingbox. Here are a few tips for creating and safeguarding your password:

- Change your password periodically.
- Don't share your password with others.
- Don't write your password. Think of creative ways to remember it.
- Avoid dictionary words, first names, pet's names and so on.
- Use a good mix of letters and numbers in CaMEl cASe.

To change Slingbox Settings:

1. Select View > Slingbox Directory.
The Slingbox directory opens.
2. Select the Slingbox you want to change and click **Edit Properties**.
The Slingbox properties window opens.
3. Select the **Slingbox Configuration** tab.
4. In the Slingbox Settings section, click **Change**.
The Slingbox Setup Wizard starts. Follow the on-screen instructions.
5. Click **Next**.
6. Update your Slingbox name if required. Click **Next**.
7. Enter and verify the user and administrator passwords for your Slingbox. Click **Next**.
8. Click **Finish**.
The wizard closes and updates the changes.

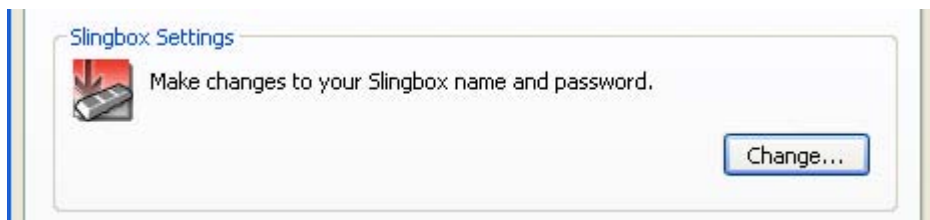

7: Updating SlingPlayer and Slingbox

New versions of SlingPlayer and Slingbox firmware are periodically released. These versions could include enhancements and/or bug-fixes. We constantly strive to improve your viewing experience.

Updating SlingPlayer

New software is available for your Slingbox from time to time. You will see a message when new software is available. You can also manually check the website for updates.



Note

Close SlingPlayer if it's currently in use before updating the software.

Automatically Updating SlingPlayer

When prompted to update your SlingPlayer, follow these instructions:

1. When SlingPlayer informs you that an update is available, click **Yes** to download it.
The Slingbox Setup Wizard starts.
2. Click **Next** and follow the on-screen instructions.
3. Click **Finish**.

Manually Updating SlingPlayer

1. Select Help > Check for Updates.
The updates page opens in your browser.
2. Follow the on-screen instructions. Refer “Automatically Updating SlingPlayer” on page 85 for more information.

In this chapter, you can find:

- Updating SlingPlayer on page 85
- Updating Slingbox on page 86

See Chapter Six for...

- Instructions on customizing your SlingPlayer.

Updating Slingbox

From time to time, there are new firmware updates available for your Slingbox. You will be automatically prompted. You can also check for updates manually.

Updating Slingbox Firmware Automatically

To update Slingbox firmware automatically:

1. When SlingPlayer informs you that a new version of firmware is available for your Slingbox, click **Yes**.
The Slingbox Setup Wizard starts.
2. Click **Next**.
3. Click **Browse** to select an alternate location for the Firmware file.
4. Select **Update the firmware now**. Click **Next**.
The Wizard downloads the updates from the Sling Media site. You can track the progress on this screen.
The Wizard then restarts your Slingbox
5. Click **Next**. Click **Finish**.



Note

It is recommended to accept default values.

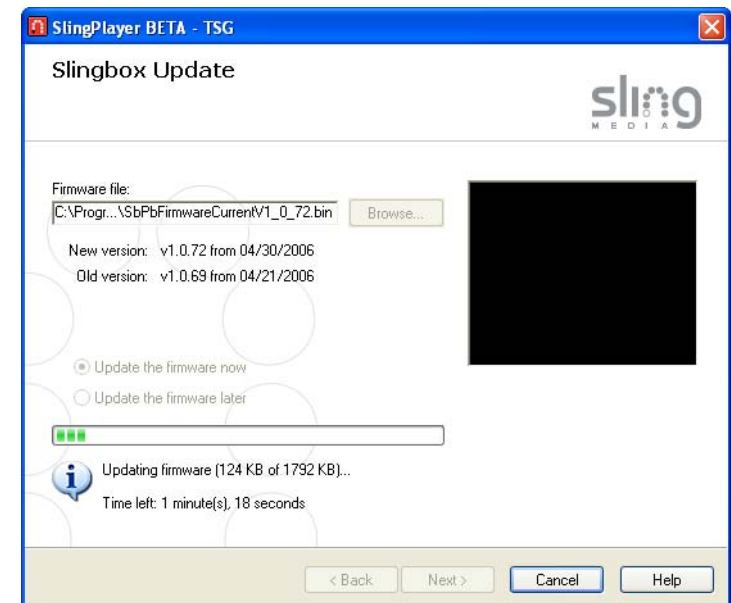

Updating Slingbox Firmware Manually

If you could not update your Slingbox when prompted, you can check for the updates manually.

To update Slingbox firmware manually:

1. Select Slingbox > Properties.
The Slingbox properties window appears.
2. In the Slingbox Configuration tab, click **Change** in the Update Slingbox Firmware section.
The Slingbox Setup Wizard starts.
3. Follow the on-screen instructions. Refer “Updating Slingbox Firmware Automatically” on page 86 for more information.

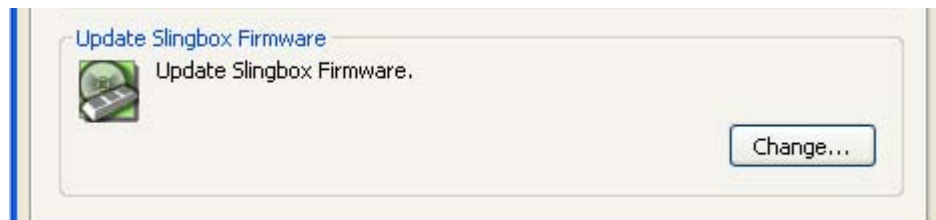

8: Setup and Installation Assistance

This appendix provides additional setup and software installation information not covered in Chapters 1 and 2.

Network Connections

Follow the instructions in this appendix if the typical setup is not possible in your home, or if you want to use optional connections that may make setup simple for you. Also, if you have more than one router in your home, you may need to adjust your network setup to use Slingbox.

SlingPlayer Software Installation

The Setup Wizard and SlingPlayer application automatically discover Slingbox on your home network.

Certain personal firewall security software may block this process or categorize Slingbox as an “intruding device.” If this occurs, you need to change your security software settings to allow Slingbox as a device on your network. See page 91 for information about adjusting your firewall software settings.

This appendix also provides information about resetting your Slingbox to its factory settings.

Troubleshooting Remote Viewing Setup

To view your Slingbox remotely (outside of your home network) you need to open a port on your router. During the Setup Wizard, if you selected “Fully-Automatic UPnP” mode, the software attempts to open a port on your router automatically. If you were unable to use Automatic mode or you selected Manual mode, you must open a port on your home router prior to activating remote viewing. Read below for troubleshooting tips.

The final step of the Setup Wizard is a test that verifies remote viewing is properly configured. If this test fails, you can:

- **Try again using the current router settings.** This is the best first step to solve the problem. Occasionally the Setup Wizard does not receive confirmation from Slingbox Finder in sufficient time to complete the test (possibly due to Internet traffic, local network congestion, or certain router makes/models). Before making any changes, you should Try Again once.
- **Change your router settings.** While configuring your router for port forwarding, it is possible a typo or other minor mistake was made. Click Change Network/Router Settings to double-check Slingbox settings and confirm your router is properly configured for port forwarding. See “Optional Networking Connections” on page 102.
- **Disable remote viewing.** If you want to enjoy your Slingbox within the home and configure remote viewing later, simply click Disable Remote Viewing. You can then use your Slingbox with any locally connected PCs, and change the network settings to enable remote viewing later.
- **Continue Anyway.** Sometimes it’s not convenient or easy to set up your router for Slingbox remote viewing and you know the problem isn’t with Slingbox but your network. Fortunately, this step does NOT have to be completed at this moment and you can continue with the rest of the Slingbox setup. Later you can come back to the remote viewing activation when you have resolved your network issues. This is different from the option above where you have to disable remote viewing on Slingbox to continue.

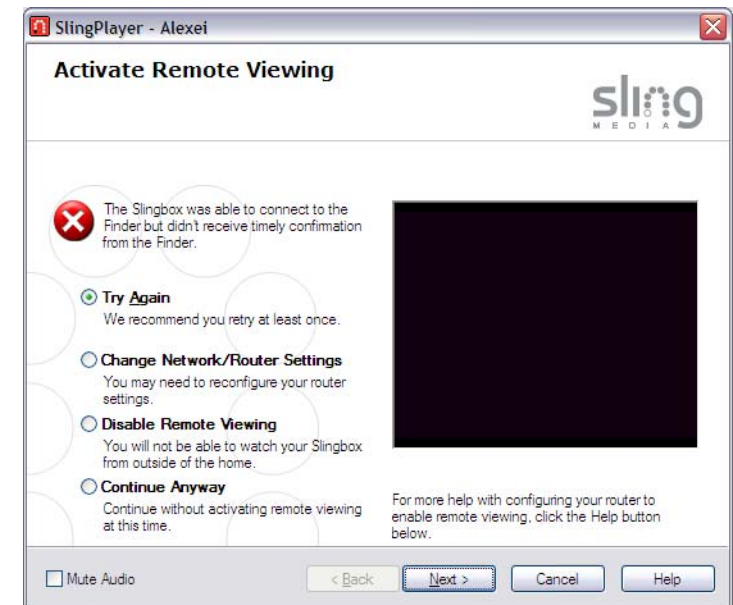

Note

Remote viewing may fail even if Automatic UPnP was successful during the Setup Wizard. If the Network light on the front of Slingbox is blinking, Slingbox does not have a valid IP address from your router. Remote and local viewing will not work in this case. Refer to the solutions below to fix the problem.

Resolving Remote Viewing Failure

There are a number of possible reasons why remote viewing fails. The first thing to do is to identify why remote viewing does not work for you.

Internet or Finder Service Problem

If either your Internet connection or the Slingbox Finder service is down, you will not be able to watch your Slingbox remotely. You can verify this is the problem if the following error message displays:

“Unable to connect to the Slingbox Finder. Please check your Internet connection and firewall settings.”

Solution: Check your Internet connection. Once your Internet connection is active, your Slingbox should be working once communication is reestablished with the Slingbox Finder service. Click **Try Again** when your Internet connection is restored to activate remote viewing.

Firewall Security Software Blocking SlingPlayer Use

Internet security and firewall software, such as Norton Internet Security or ZoneAlarm, keep your home network safe from viruses or damaging attacks. Slingbox and your PC communicate using a technology called “discovery,” which means you do not have to figure out how to connect to your Slingbox when using SlingPlayer.

As a side effect, some security software may designate Slingbox as a “hostile” device on your network. Additionally, by default, most routers do not block devices from accessing the Internet. This is typically a user setting. You will not be able to watch your Slingbox remotely if your router blocks it.

If you are running these software programs, your security software may display an alert message while installing SlingPlayer or using SlingPlayer. This message informs you if a program is attempting to access the Internet, and asks you to either allow or deny access. You may see an alert appear while running SlingPlayer or Slingbox Setup Wizard related to personal security or firewall software, which may look like one of the warnings on the following page.

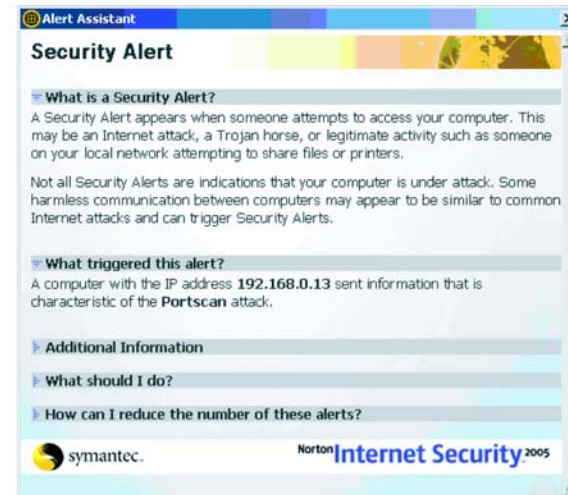

Solution: If you see such a warning, you need to *grant* or *permit* access for your Slingbox to work properly. If you accidentally block SlingPlayer, consult your firewall documentation or support Web site to grant access to SlingPlayer.

No Open Port On Your Router

A port must be open on your router to watch your Slingbox remotely. By opening a port on your router, your router allows access to your Slingbox when you attempt to watch your Slingbox from a remote computer. If the port is not open, your router does not allow outside access, as shown below.

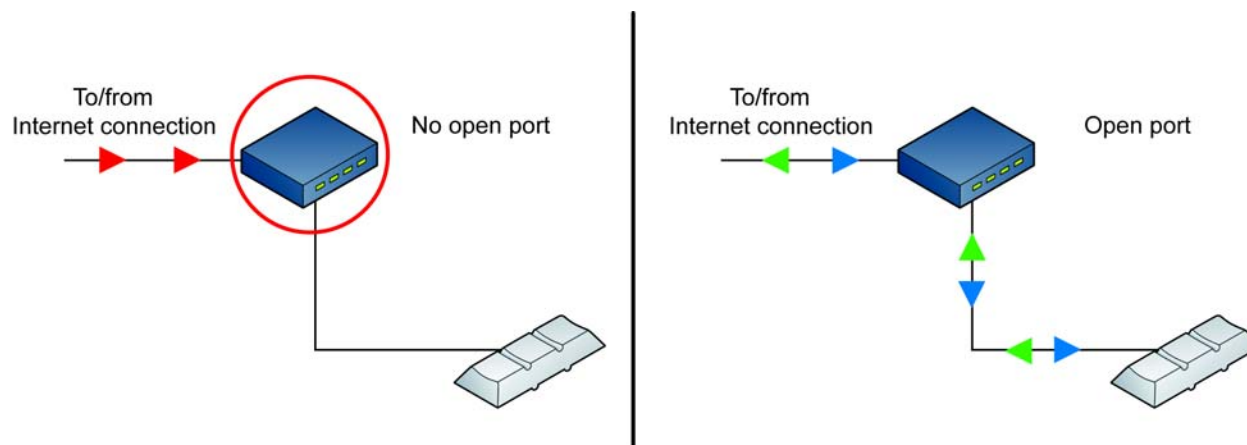

Solution: If the Setup Wizard did not automatically open a port on your router, go to www.slingmedia.com/portforward.html to try the Setup Wizard port-forwarding tool. If this does not provide sufficient help, refer to your router documentation or the support Web site for your router manufacturer.

Multiple Routers In Your Home

With the growth of wireless networks and combination network devices, some home networks have become overly complex with the use of multiple routers when just one can do the trick. If you have multiple routers in your home, the ports must be open along the path. It is possible you have multiple routers in the home, even if you don't think you own more than one. How is this possible?

- Some **DSL/Cable modems** have built-in router functionality. For example, DSL modems made by 2Wire, and select models by Westell and SpeedStream have built-in router functionality.
- If you have a **Voice-over-IP (VoIP) server** in your home, it may also act as a router. In this case, the VoIP server is actually your primary router.

In a multiple router home where Slingbox is connected to a secondary router, as shown below, you need to open a port on both routers to watch your Slingbox remotely. It is strongly recommended that you connect your Slingbox to the primary router in your home, as shown.

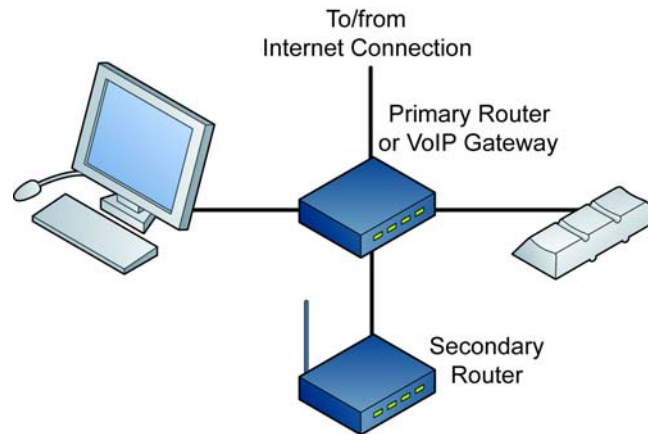

The easiest and most reliable configuration for viewing remotely.

Solution: Follow these instructions if you connected Slingbox to your secondary router.

1. Complete the standard port forwarding setup for your Slingbox and your secondary router (the secondary router is the one connected to your Slingbox; the primary router is the one between your secondary router and the Internet, as shown below).

Your Current Status:

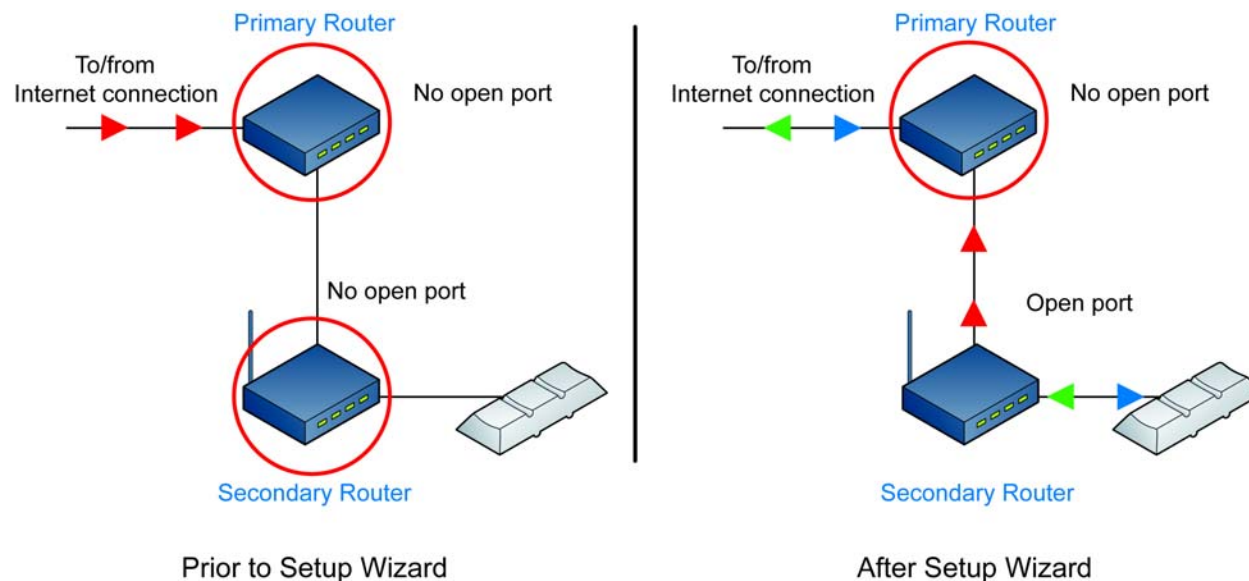

If you properly completed the network steps during the Setup Wizard, port-forwarding is now set up on your secondary router, as shown above.

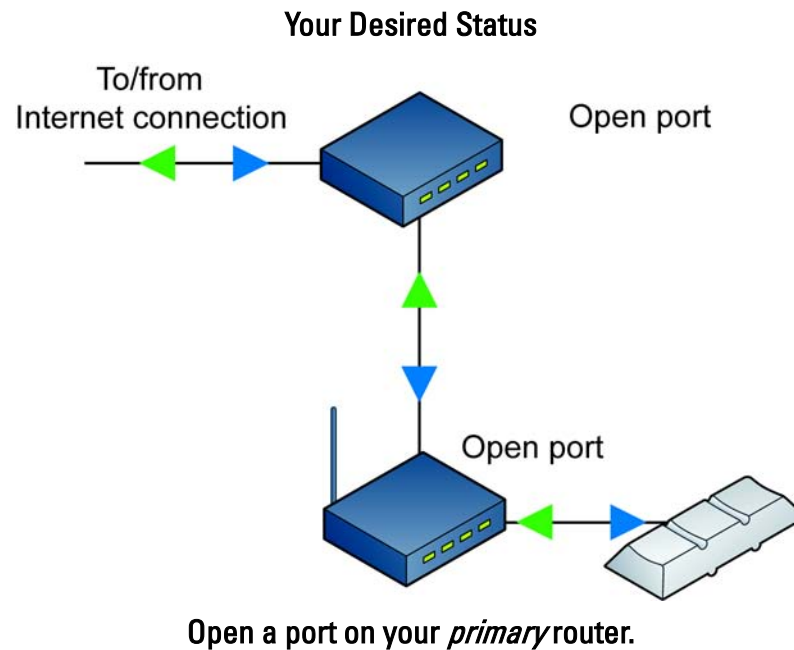

Follow the remaining steps below.

2. **Important:** In addition to configuring port forwarding (in the following steps), it is strongly recommended that you either:
 - a. Set a static, or permanent, IP address for your secondary router.
 OR
 - b. Limit the DHCP server range on the primary router so only one IP address is assigned (recommended for advanced users).

If you do not perform one of these two steps, your secondary router's IP address may change, for example, in the event of a power failure. If this occurs, you will have to reconfigure your *primary router* again for remote viewing of your Slingbox.

3. Locate the **public IP address** and the **gateway** for your secondary router. To do this, follow these steps:
 - a. Open a Web browser and type your secondary router's IP address (preceded by `http://`) in the address bar of the browser.
For example, `http://192.168.100.1`
 - b. Enter your secondary router's Username and Password in the login window.
 - c. Browse the secondary router's setup screens. You are looking for either "Internet Status" or "WAN Status" or any page that displays:

- Public IP address
 - Gateway address
 - d. The public IP address and gateway address will look similar to your router's IP address.
 - For example, if your secondary router's IP address is 192.168.100.1, its public IP address might look like 192.168.1.2 and its gateway might be 192.168.1.1.
 - The first two segments of the numbers will probably be the same, and the second two segments will probably be different.
 - **Important:** *Your secondary router's gateway is your primary router's IP address.*
4. Now, open a Web browser window, and enter your secondary router's gateway number into the address field. For example, `http://192.168.1.1`. You will see another router setup screen.
 5. If the Setup Wizard successfully set up your secondary router, it assigned a port number (the default is 5001). You may have also assigned ports on your own. Open the **same ports** you opened on your secondary router, with **one change...**
 6. Instead of opening these ports to the IP address for your Slingbox, open these ports to your secondary router's public IP address.

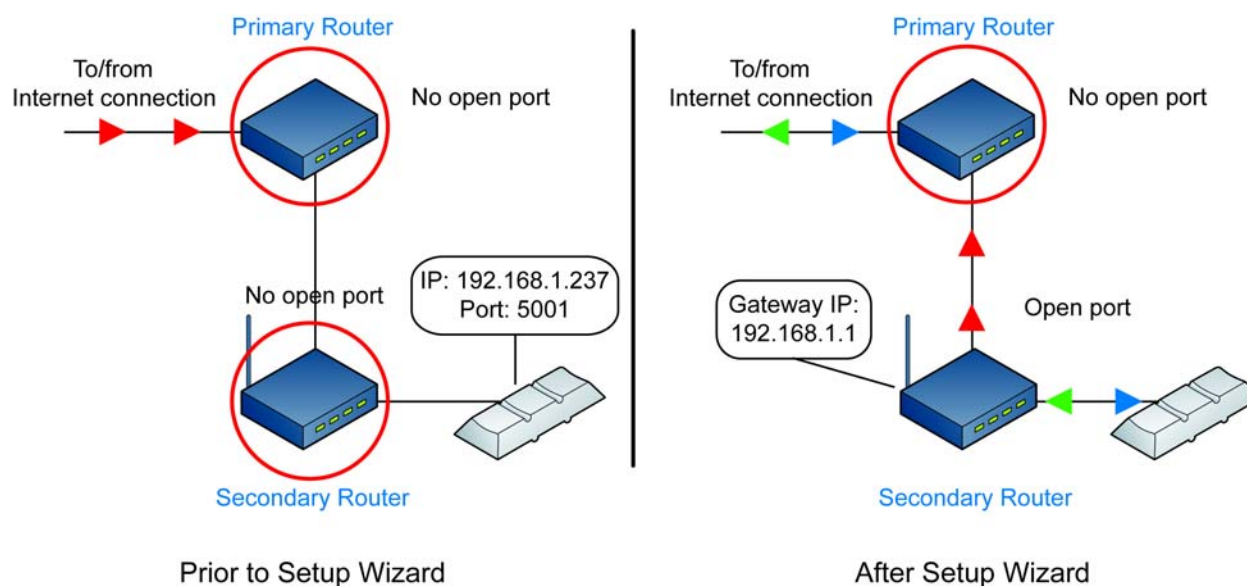

Example:

- Your Slingbox has IP address 192.168.1.237, and port 5001

- Your secondary router is located at 192.168.1.1
- Your secondary router has a Public IP address of 192.168.10.2, and a gateway of 192.168.10.0

LINKSYS
A Division of Cisco Systems, Inc. Firmware Version: v2.04.4

Wireless-G Broadband Router WRT54G

Applications & Gaming

Setup | Wireless | Security | Access Restrictions | **Applications & Gaming** | Administration | Status

Port Range Forward | Port Triggering | DMZ | QoS

Port Range Forward

Port Range					
Application	Start	End	Protocol	IP Address	Enable
Sling	5001	to 5001	Both	192.168.1.237	<input checked="" type="checkbox"/>
	0	to 0	Both	192.168.1.0	<input type="checkbox"/>
	0	to 0	Both	192.168.1.0	<input type="checkbox"/>
	0	to 0	Both	192.168.1.0	<input type="checkbox"/>
	0	to 0	Both	192.168.1.0	<input type="checkbox"/>
	0	to 0	Both	192.168.1.0	<input type="checkbox"/>

Port Range Forwarding:
Certain applications may require to open specific ports in order for it to function correctly. Examples of these applications include servers and certain online games. When a request for a certain port comes in from the internet, the router will route the data to the computer you specify. Due to security concerns, you may want to limit port forwarding to only those ports you are using, and uncheck the **Enable** checkbox after you are finished.
[More...](#)

Correctly configured secondary router.

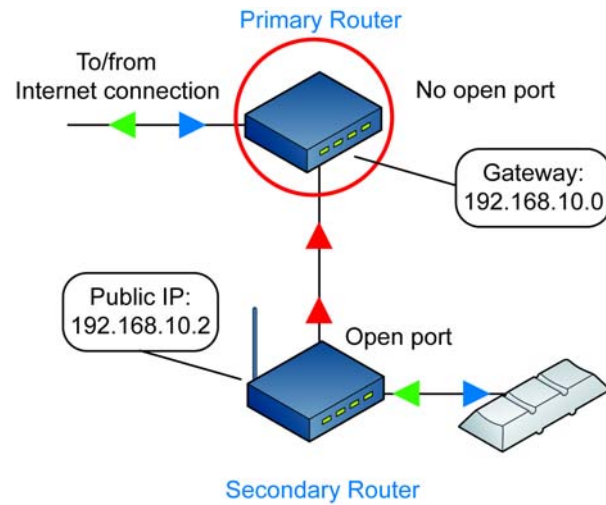

After Setup Wizard

Setup after opening the secondary router's port.

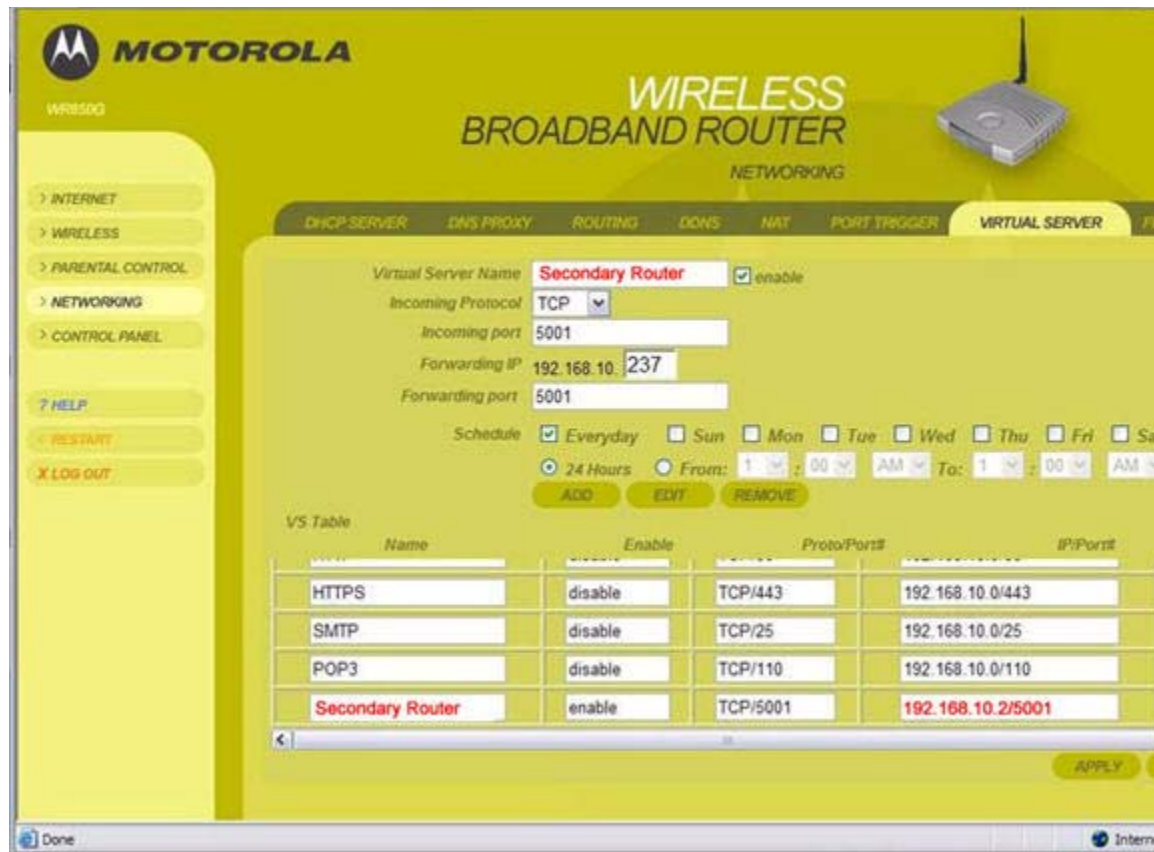

Your primary router must ALSO have a port forwarding entry, which should look like this.

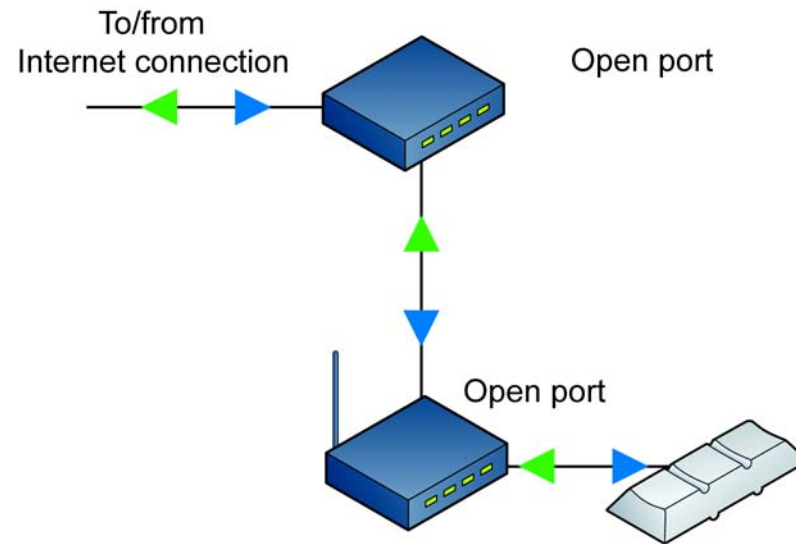

Setup after opening both router's ports.

Optional Networking Connections

If your router is not within cable reach of Slingbox, you can:

- Purchase a longer Ethernet cable.
- Use wall plug bridges such as the Sling Media SlingLink, which use your existing in-home electrical outlets to connect devices to your network. These wall plug devices—also known as HomePlug or Powerline bridges—are easy to set up and use with Slingbox, requiring no new wires. **Wall plug bridges provide better performance than wireless networking especially when using a HomePlug optimized for Slingbox like the SlingLink. See <http://www.slingmedia.com/slinglink> for more information about this product.**
- Use a wireless bridge to connect your Slingbox to a wireless network. See “Connecting Slingbox to a Wireless Network” on page 103.



Tip

Go to www.slingmedia.com/support for a list of recommended routers, wall plug bridges, and wireless bridges. Make sure to follow the installation instructions that come with the equipment you purchase.

Using Wall Plug Bridges

If you don't have an Ethernet jack near your TV, an easy option is to use a pair of wall plug bridges, which use your existing in-home electrical outlets to connect Slingbox to your network. Sling Media sells a wall plug especially made for connections to Slingbox, see <http://www.slingmedia.com/slinglink> for more information. You'll need two bridges: connect one to your Slingbox and the other to your router, as shown.

Slingbox connection near your TV source

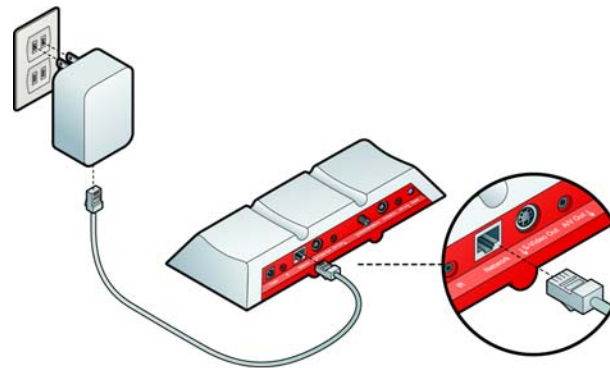

Connection to your router

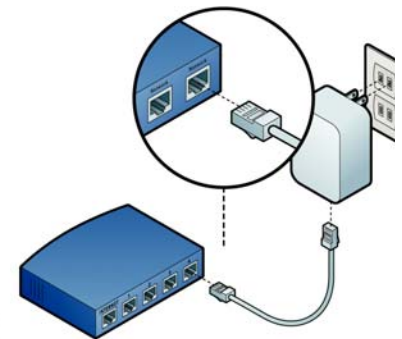



Important

For optimal performance, it is strongly recommended that you connect the bridges directly to a wall outlet. Do not connect them to a power strip or extension cord.

Connecting Slingbox to a Wireless Network

Slingbox cannot wirelessly connect to your home network by itself. However, you can connect Slingbox to an existing wireless network using an Ethernet-to-wireless bridge (or a wireless game adapter) and use your wireless laptop around the house. **You must have a wireless home network for this setup.**

1. Set up your bridge to work with your existing wireless home network before you connect Slingbox to your bridge. (It is recommended that you test the bridge where you plan to use Slingbox. Wireless networks vary in signal strength from location to location.)
2. Connect an Ethernet cable to the **Network** connector on Slingbox and to an Ethernet jack on your wireless bridge.

Make sure to follow the installation instructions that come with the equipment that you purchase.

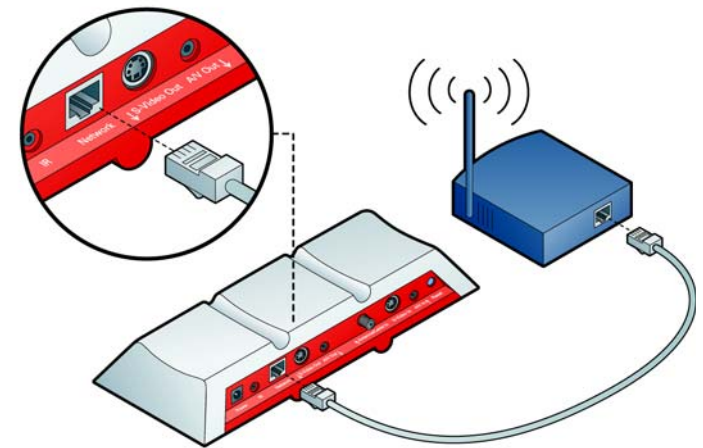

Important

If your router requires MAC address authentication, you may need to add Slingbox's MAC address to your router administration screens. The MAC address is printed on the bottom of Slingbox.

Restoring Slingbox to Factory Settings

Certain situations may require you to restore your Slingbox to factory settings. For example:

- If you replace the router to which you originally connected your Slingbox. In this case, Slingbox was set up to work with your original router and now needs a new IP address from your new router.
- If you forgot your password.
- If you move your Slingbox to another home or network.

With your Slingbox powered on, press and hold the **Reset** button on the back of Slingbox for five seconds. The lights on the front of Slingbox quickly flash from left to right and then flash slowly. Slingbox is reset after 30 seconds. Once reset, the Power light stays solid.



Note

If your Slingbox is connected to your router, the Network light will also go on when it receives an IP address.

If you restore factory settings, all of your Slingbox settings will be cleared and it will need to be reconfigured.

9: FCC and Specifications

FCC Statement

Changes or modifications not expressly approved by Sling Media, Inc., could void the user's authority to operate this equipment.

This equipment has been tested and found to comply with the limits for a Class B digital device, pursuant to Part 15 of the FCC Rules. These limits are designed to provide reasonable protection against harmful interference in a residential installation. This equipment generates, uses and can radiate radio frequency energy and if not installed and used in accordance with the instructions may cause harmful interference to radio communications. However, there is no guarantee that interference will not occur in a particular installation. If this equipment does cause harmful interference to radio or television reception, which can be determined by turning the equipment off and on, the user is encouraged to try to correct the interference by one or more of the following measures: Reorient or relocate the receiving antenna.

- Increase the separation between the equipment and receiver.
- Connect the equipment into an outlet on a circuit different from that to which the receiver is connected.
- Consult the dealer or an experienced radio/TV technician for help.

In this chapter, you can find:

- FCC Statement on page 105
- Product Specifications on page 106

Product Specifications

Slingbox Specifications

Table 1: Slingbox Specifications

Product Name	Slingbox
Model #	SB100-100
Dimensions	10.6"(w) x 1.6"(h) x 4" (d)
Weight	~1.5 lbs.
Power Requirements	6V/1.6A
Inputs	RCA audio (L/R) Composite video S-video RF/Coaxial
Outputs	RCA audio (L/R) Composite video S-video
Device Control	IR emitter
Network	RJ-45 Ethernet
Display	(3) front panel LEDs: Status Network Power
TV Tuner	NTSC (built-in)

Power Adapter Specifications

Table 2: Power Adapter Specifications

Make	Hon-Kwang Electric
Model #	HK-A112-A06
Input Voltage Range	100VAC to 240VAC
Input Frequency Range	47 Hz to 63 Hz
Input In-rush Current	50A Max
Input Current	0.45A Max
Output Voltage	+6V
Output Regulation	5.7~6.3V
Output Load Range	0~2.0A
Output Ripple & Noise	60mV _{Max} @20MHz BANDWIDTH

