

STANLEY

STST1-70317

STANLEY® 19 in Tool Tote with Top Organizer



- SIZE: 19 in. tote with integrated carry handle for case. Can be used as a separate unit and is attachable to other modules.
- SIZE: 19" Tote with a top case for Power-Tools and small parts
- EASY TO USE: Front push button for simple detaching of the top part from the bottom tote. To attach - place top part against back and click down into place.
- DURABILITY: Heavy duty anti-rust metal latches on top case and metal hinges for extra strength and durability
- IMPROVED STRUCTURE: Heavy duty design, robust structure and structural foam look.
- EASY GRIP AND SECURITY: Long metal carry handle for the tote for easy and better grip - locks in place for carrying; tilts down for storage
- CUSTOMIZED STORAGE: Top small parts organizer can be used as a stand alone unit with removable dividers
- INCREASED STORAGE: Unique 90 degree angle in the main compartment design. Allows storage of hammers and angled tools together with the small parts

Length	Width	Height	Weight
55,6 cm	22,5 cm	47 cm	2,9 Kg

STANLEY

1-97-514

STANLEY® 24 in Tote and Organizer Box



- SIZE: 24 in. tote with integrated carry handle for case. Can be used as a separate unit and is attachable to other modules.
- SIZE: 24" Tote with a top case for Power-Tools and small parts
- EASY TO USE: Front push button for simple detaching of the top part from the bottom tote. To attach - place top part against back and click down into place.
- DURABILITY: Heavy duty anti-rust metal latches on top case and metal hinges for extra strength and durability
- IMPROVED STRUCTURE: Heavy duty design, robust structure and structural foam look.
- EASY GRIP AND SECURITY: Long metal carry handle for the tote for easy and better grip - locks in place for carrying; tilts down for storage
- CUSTOMIZED STORAGE: Top small parts organizer can be used as a stand alone unit with removable dividers
- INCREASED STORAGE: Unique 90 degree angle in the main compartment design. Allows storage of hammers and angled tools together with the small parts

Length	Width	Height	Weight
67 cm	22,5 cm	56,5 cm	3,6 Kg

STANLEY

1-79-216

STANLEY® One-Touch Tool Box, 16 in.

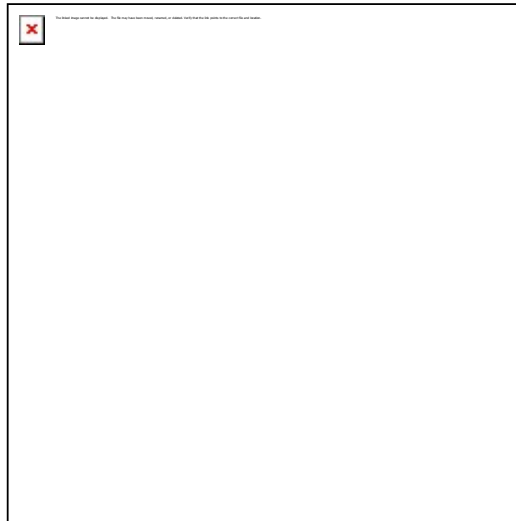

- ONE HAND OPERAITON LATCH: Allows opening when other hand is occupied
- EASY LIFTING: Extra wide soft grip handle for comfort and ease
- INNOVATIVE: Design, robust structure and large storage volume
- TOP LID ORGANIZER: For small parts -easy to find and access
- REMOVABLE TRAYS: Allows enough space for larger tools to be stored underneath
- COMFORT: Soft wide rubber coated handle - easy grip

Length	Width	Height	Weight
38,3 cm	16 cm	21,5 cm	1,1 Kg

STANLEY

1-79-217

STANLEY® 19 in. One-Touch Tool Box

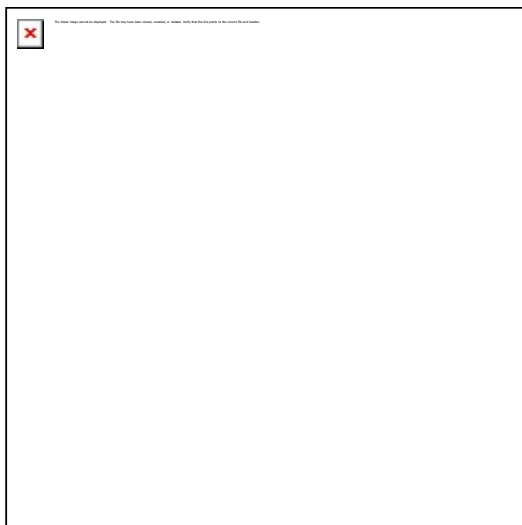

- Soft wide rubber coated handle - easy grip
- 16" & 19" tool box with ONE HAND OPERATION latch allows easy opening when other hand is occupied
- Extra wide soft grip handle on top for easy lifting (for 19" & 24")
- Innovative design. Robust structure. Large storage volume
- Organizers on top lid for small parts
- Removable tray allows enough space for larger tools to be stored underneath

Length	Width	Height	Weight
48,6 cm	23,6 cm	26,6 cm	2,1 Kg

STANLEY

1-79-218

STANLEY® One-Touch Tool Box, 24 in.



- ONE HAND OPERAITON LATCH: Allows opening when other hand is occupied
- EASY LIFTING: Extra wide soft grip handle for comfort and ease
- INNOVATIVE: Design, robust structure and large storage volume
- TOP LID ORGANIZER: For small parts -easy to find and access
- REMOVABLE TRAYS: Allows enough space for larger tools to be stored underneath

Length	Width	Height	Weight
59 cm	25,5 cm	27 cm	2,8 Kg

STANLEY

1-70-316

STANLEY® 19 in. One-Touch Tool Box with Drawer



- EASY STORAGE: For everyday essentials, such as hand tools and small parts.
- ONE-TOUCH LATCH OPERATION: Convenient, one-touch, one handed-lock operation for quick access to tools.
- REMOVABLE TOTE TRAY: For storing smaller tools and components.
- BUILT-IN DRAWER: For customisable storage of small parts and accessories.
- INTEGRATED V-GROOVE: Located on the lid, suitable for sawing pipes and lumber.
- CARRY HANDLE: For comfort and easy transportation.
- PADLOCK EYE: For security.
- MAXIMUM LOAD CAPACITY: 20kg.
- MAXIMUM VOLUME: 14.4 litres.
- DIMENSIONS: 48.6 x 26.6 x 23.6cm.

Length	Width	Height	Weight
46 cm	24 cm	29 cm	3 Kg

STANLEY

1-97-510

STANLEY® OneLatch Tool Box, 24 in.



- ORGANISATION: 2/3 removable tray, allows enough space for larger tool to be stored underneath
- EASY ACCESSIBILITY: One hand operation latch allows easy opening
- BETTER GRIP: Extra width soft grip handles offers better comfort and easy lifting
- STRENGTH: Constructed of structural foam for extra strength and stability with a heavy duty design and robust structure
- SECURE: Integrated padlock eye, for securing tools and contents
- CUSTOMIZABLE: Platform for detachable side organization pockets, customer can customize according to need
- V GROOVE: Integrated V-Groove on top lid for sawing work needed, suitable for working with pipes and lumber

Length	Width	Height	Weight
60,3 cm	28,7 cm	27,9 cm	2,85 Kg

STANLEY

STST1-71962

STANLEY® Click 'N' Connect Deept Tool Box and Organizer



- ORGANIZERS: In the lid. For small accessories, drills and bits storage
- CUSTOMIZATION: Removable dividers for flexible customization
- ACCESSIBILITY: Removable latches enable easy connecting and detaching, and full visibility
- UNIQUE DESIGN: Perfectly fits home surrounding

Length	Width	Height	Weight
51 cm	25 cm	28 cm	2,82 Kg

STANLEY

1-92-064

STANLEY® 12.5 in Tool Box with Metal Latches



- INCLUDES: Each product comes with organizers
- BETTER GRIP: Soft grip handles offers better comfort
- STORAGE: Ideal for household tools and smaller accessories
- DURABLE: Metal latches, professional quality/strength
- STORAGE TRAY: For smaller items more frequently used

Length	Width	Height	Weight
32 cm	18 cm	13 cm	0,5 Kg

STANLEY

1-92-065

STANLEY® 16 in Tool Box with Metal Latches



- INCLUDES: Each product comes with organizers
- BETTER GRIP: Soft grip handles offers better comfort
- STORAGE: Ideal for household tools and smaller accessories
- DURABLE: Metal latches, professional quality/strength
- STORAGE TRAY: For smaller items more frequently used

Length	Width	Height	Weight
40 cm	18,5 cm	19 cm	1 Kg

STANLEY

1-92-066

STANLEY® 19 in Toolbox with Metal Latches



- INCLUDES: Each product comes with organizers
- BETTER GRIP: Soft grip handles offers better comfort
- STORAGE: Ideal for household tools and smaller accessories
- DURABLE: Metal latches, professional quality/strength
- STORAGE TRAY: For smaller items more frequently used

Length	Width	Height	Weight
48 cm	24 cm	25 cm	2 Kg

STANLEY

1-92-067

STANLEY® 24 in Metal Latch Tool Box with Metal Latches



- INCLUDES: Each product comes with organizers
- BETTER GRIP: Soft grip handles offers better comfort
- STORAGE: Ideal for household tools and smaller accessories
- DURABLE: Metal latches, professional quality/strength
- STORAGE TRAY: For smaller items more frequently used

Length	Width	Height	Weight
59 cm	27 cm	28 cm	1,94 Kg

STANLEY

STST83397-1

STANLEY® 3-Level Cantilever Tool Box



- 3 LEVELS OF STORAGE: For hassle free access to your tools and accessories.
- TWO INTERNAL TRAYS: For quick organisation and accessibility to smaller hand tools.
- TWO LID ORGANISER COMPARTMENTS: For storage of small fixings and accessories.
- METAL FRONT LATCHES: For durability.
- PULL HANDLE: For easy tool box closure.
- PADLOCK EYE: For security
- TEXTURED CARRY HANDLE: For comfort and easy transportation.
- MAXIMUM LOAD CAPACITY: 22kg.
- MAXIMUM VOLUME: 24 litres.
- DIMENSIONS: 49 x 28.5 x 25.5cm.

Length	Width	Height	Weight
49,1 cm	25,1 cm	28,9 cm	2,7 Kg

STANLEY

STST75785-1

STANLEY® 16 In. Tool Box with Removable Organisers



- EASY STORAGE: Store your hand tools.
- 2 REMOVABLE ORGANISERS: For quick and easy access to fixings and accessories.
- INTEGRAL REMOVABLE STORAGE TRAY: For hand tools and small parts
- TOP RECESS COMPARTMENT: For storing small screws and washers.
- METAL RUST PROOF LATCH: For durability.
- PADLOCK EYE: For security.
- COMPACT & LIGHTWEIGHT: For easy transportation.
- DIMENSIONS: 40.6 x 20.5 x 19.5cm.

Length	Width	Height	Weight
41,5 cm	20 cm	21,7 cm	0,9 Kg

STANLEY

STST75787-1

STANLEY® 19 in. Tool Box with Removable Organisers



- EASY STORAGE: Store your hand tools and small power tools.
- 2 REMOVABLE ORGANISERS: For quick and easy access to fixings and accessories.
- INTEGRAL REMOVABLE STORAGE TRAY: For hand tools and small parts.
- METAL RUST PROOF LATCH: For durability.
- PADLOCK EYE: For security.
- COMPACT & LIGHTWEIGHT: For easy transportation.
- DIMENSIONS: 48.2 x 25.4 x 25cm.

Length	Width	Height	Weight
48,5 cm	24,8 cm	25,1 cm	1,6 Kg

STANLEY

STST1-75515

STANLEY® Essential Tool Box with Metal Latches, 12.5 in.



- PERFECT STORAGE SOLUTION: The STANLEY Essential 19" Toolbox is a perfect solution for organising your tools and accessories
- INNOVATIVE DESIGN: Essential toolbox with an innovative design
- GEOMETRIC LOCK LATCHES: Lock guarantee, enables smooth closing and opening
- ORGANISATION: Small top organizer enable small parts organization
- SECURITY: Top pad lock eye, enables full locking
- TOP RECESSES: For screws and washers storage

Length	Width	Height	Weight
18 cm	32,5 cm	13 cm	0,5 Kg

STANLEY

STST1-75518

16" ESSENTIAL TOOLBOX METAL LATCHES



- Top pad lock eye, enables full locking
- Plastic finish box is provided with Black & Yellow color
- Pad lock enables for maximum security

Length	Width	Height	Weight
20 cm	41 cm	19,5 cm	0,9 Kg

STANLEY

STST1-75521

STANLEY® Essential Tool Box with Metal Latches, 19 in.



- PERFECT STORAGE SOLUTION: The STANLEY Essential 16" Toolbox is a perfect solution for organising your tools and accessories
- INNOVATIVE DESIGN: Essential toolbox with an innovative design
- GEOMETRIC LOCK LATCHES: Lock guarantee, enables smooth closing and opening
- ORGANISATION: Small top organizer enable small parts organization
- SECURITY: Top pad lock eye, enables full locking
- TOP RECESSES: For screws and washers storage

Length	Width	Height	Weight
48 cm	25 cm	25 cm	1,6 Kg

STANLEY

STST82976-1

STANLEY® Tool Box, 26 in.



- CAPACITY: 25KG
- ADDITIONAL ORGANIZATION: Top organisation for smaller parts - easy to find and access
- REMOVABLE TRAY: An internal tote tray ideal for storing smaller hand tools. The tray can also be removed to store larger tools underneath
- DURABLE: Metal rust-proof latches for durability and a padlock eye for security
- DURABLE: Strong, yet lightweight and easy to carry
- DIMENSIONS: 66.5cm x 33.5cm x 28cm

Length	Width	Height	Weight
66,1 cm	28 cm	32,4 cm	2,7 Kg

STANLEY

STST1-75772

STANLEY® Essential Tool Box with Metal Latches 2 pc. 12.5 in. and 19 in.



- STORAGE AND ORGANISATION: Twin pack containing STANLEY® 12.5 In Tool Box with STANLEY® 19 inch Tool Box both ideal for storing your tools, fixings and accessories
- REMOVEABLE TRAYS: Featuring an internal tote tray ideal for storing smaller hand tools. The tray can also be removed to store larger tools underneath
- DURABILITY: Metal rust-proof latches
- LIGHTWEIGHT: Easy to carry
- SECURITY: Top pad lock eye, enables full locking
- TOP RECESSES: For screws and washers storage

Length	Width	Height	Weight
32,48 cm	18.8, 25 cm	32,48 cm	1,94 Kg

STANLEY

STST1-75514

STANLEY® Essential Tool Box, 12.5 in.



- ERGONOMIC: Latches - Plastic
- INNOVATIVE DESIGN: Essential toolbox with an innovative design
- GEOMETRIC LOCK LATCHES: Lock guarantee, enables smooth closing and opening
- ORGANISATION: Small top organizer enable small parts organization
- SECURITY: Top pad lock eye, enables full locking
- TOP RECESSES: For screws and washers storage

Length	Width	Height	Weight
32,5 cm	18,8 cm	32 cm	0,5 Kg

STANLEY

STST1-75517

STANLEY® 16 in Essential Toolbox



- ERGONOMIC: Latches - Plastic
- INNOVATIVE DESIGN: Essential toolbox with an innovative design
- GEOMETRIC LOCK LATCHES: Lock guarantee, enables smooth closing and opening
- ORGANISATION: Small top organizer enable small parts organization
- SECURITY: Top pad lock eye, enables full locking
- TOP RECESSES: For screws and washers storage

Length	Width	Height	Weight
40,3 cm	19,8 cm	20 cm	0,9 Kg

STANLEY

STST1-75520

STANLEY® Essential Tool Box, 19 in.



- ERGONOMIC: Latches - Plastic
- INNOVATIVE DESIGN: Essential toolbox with an innovative design
- GEOMETRIC LOCK LATCHES: Lock guarantee, enables smooth closing and opening
- ORGANISATION: Small top organizer enable small parts organization
- SECURITY: Top pad lock eye, enables full locking
- TOP RECESSES: For screws and washers storage

Length	Width	Height	Weight
48 cm	24 cm	25 cm	1,5 Kg

STANLEY

1-93-266

STANLEY® Classic Tool Box with Organizer, 15 in.



- CAPACITY: 8KG
- INCLUDES: Tote Tray for easy storage
- ORGANIZER LID: Keeps items organised and to be found easily

Length	Width	Height	Weight
37,3 cm	14,9 cm	17,3 cm	0,7 Kg

STANLEY

1-95-618

STANLEY® Galvanized Metal-Plastic Tool Box, 20 in.



- ADDITIONAL STRENGTH: One long metal hinge for reinforcement and carriage of heavy loads
- ERGONOMIC: Bi-material handle
- LARGE METAL LATCHES: Heavy duty, strong and rust proof
- LOCKABLE: Holes ready for lock to be used if needed for maximum security of your tools
- DURABLE: Embossed and long lasting logo branding.
- ORGANIZATION: Portable tray for hand tools and small parts
- SIZE: Spacious metal body in 3 most needed sizes
- V GROOVE: Integrated V-Groove on top lid for sawing work needed, suitable for working with pipes and lumber

Length	Width	Height	Weight
50 cm	22,2 cm	29 cm	2,5 Kg

STANLEY

1-95-830

STANLEY® Galvanized Metal Plastic Tool Box With Drawer, 20 in.



- HEAVY DUTY BALL BEARING SLIDES: Quality drawer sliding system with better grip and locking mechanism
- UNIQUE FEATURES: 20" metal plastic tool box with removable tray, unique assembly and design patent
- DEEP DRAWER: Four inch deep drawer for organisation or power tool storage
- BETTER GRIP: Soft grip handles offers better comfort and easy lifting
- SECURITY: Large heavy duty latches for locking possibilities

Length	Width	Height	Weight
55 cm	28 cm	28 cm	4,8 Kg

STANLEY

1-95-619

STANLEY® 23 in Galvanized Metal Plastic Tool Box



- ADDITIONAL STRENGTH: One long metal hinge for reinforcement and carriage of heavy loads
- ERGONOMIC: Bi-material handle
- LARGE METAL LATCHES: Heavy duty, strong and rust proof
- LOCKABLE: Holes ready for lock to be used if needed for maximum security of your tools
- DURABLE: Embossed and long lasting logo branding.
- ORGANIZATION: Portable tray for hand tools and small parts
- SIZE: Spacious metal body in 3 most needed sizes
- V GROOVE: Integrated V-Groove on top lid for sawing work needed, suitable for working with pipes and lumber

Length	Width	Height	Weight
58 cm	22,2 cm	29 cm	2,8 Kg

STANLEY

1-95-620

STANLEY® Galvanized Metal Plastic Tool Box, 26 in.



- ADDITIONAL STRENGTH: One long metal hinge for reinforcement and carriage of heavy loads
- ERGONOMIC: Bi-material handle
- LARGE METAL LATCHES: Heavy duty, strong and rust proof
- LOCKABLE: Holes ready for lock to be used if needed for maximum security of your tools
- DURABLE: Embossed and long lasting logo branding.
- ORGANIZATION: Portable tray for hand tools and small parts
- SIZE: Spacious metal body in 3 most needed sizes
- V GROOVE: Integrated V-Groove on top lid for sawing work needed, suitable for working with pipes and lumber

Length	Width	Height	Weight
66 cm	22,2 cm	29 cm	3,2 Kg

STANLEY

1-95-612

STANLEY® Galvanized Metal Plastic Tool Box, 20 in.



- DURABLE: Combines the benefits of plastic with the sturdiness of metal.
- EASE: Easy carrying extra heavy loads.
- DURABLE: Embossed and long lasting logo branding.
- COMFORT: Ergonomic bi-material handle.
- SECURITY: Large metal rust proof latches with padlock for locking possibilities
- ORGANIZATION: Portable tray for hand tools and small parts and large tools
- SUITABLE: For mutiple trades and professions
- SUITABLE: Working with pipes and lumber.
- ORGANISATION: V groove with ruler to hold materials in place for cutting

Length	Width	Height	Weight
50 cm	22,2 cm	29 cm	2,5 Kg

STANLEY

1-95-829

STANLEY® Galvanized Metal Plastic Tool Box with Drawer, 20 in.



- STRONG: Metal galvanized body and plastic frame offers strength and stability
- LARGE TOOL STORAGE: Portable tote tray length design to allow storage of larger tools
- SECURITY: Large metal rust proof latches with padlock for locking possibilities
- ERGONOMIC: Tough Ergonomic Bi material handle allows heavy loads to be carried with ease
- V GROOVE: Integrated V-Groove on top lid for sawing work needed, suitable for working with pipes and lumber
- DEEP DRAWER: Four inch deep drawer for organisation or power tool storage
- HEAVY DUTY BALL BEARING SLIDES: Quality drawer sliding system with better grip and locking mechanism

Length	Width	Height	Weight
55 cm	28 cm	28 cm	4,8 Kg

STANLEY

1-95-613

STANLEY® Galvanized Metal Plastic Tool Box, 23 in.



- DURABLE: Combines the benefits of plastic with the sturdiness of metal.
- EASE: Easy carrying extra heavy loads.
- DURABLE: Embossed and long lasting logo branding.
- COMFORT: Ergonomic bi-material handle.
- SECURITY: Large metal rust proof latches with padlock for locking possibilities
- ORGANIZATION: Portable tray for hand tools and small parts and large tools
- SUITABLE: For mutiple trades and professions
- SUITABLE: Working with pipes and lumber.
- ORGANISATION: V groove with ruler to hold materials in place for cutting

Length	Width	Height	Weight
58 cm	22,2 cm	29 cm	2,8 Kg

STANLEY

1-95-614

STANLEY® 26 in Galvanized Metal Toolbox



- DURABLE: Combines the benefits of plastic with the sturdiness of metal.
- EASE: Easy carrying extra heavy loads.
- DURABLE: Embossed and long lasting logo branding.
- COMFORT: Ergonomic bi-material handle.
- SECURITY: Large metal rust proof latches with padlock for locking possibilities
- ORGANIZATION: Portable tray for hand tools and small parts and large tools
- SUITABLE: For multiple trades and professions
- SUITABLE: Working with pipes and lumber.
- ORGANISATION: V groove with ruler to hold materials in place for cutting

Length	Width	Height	Weight
66 cm	22,3 cm	29 cm	3,2 Kg

STANLEY

1-94-738

STANLEY® Metal Cantilever Tool Box, 18 in.

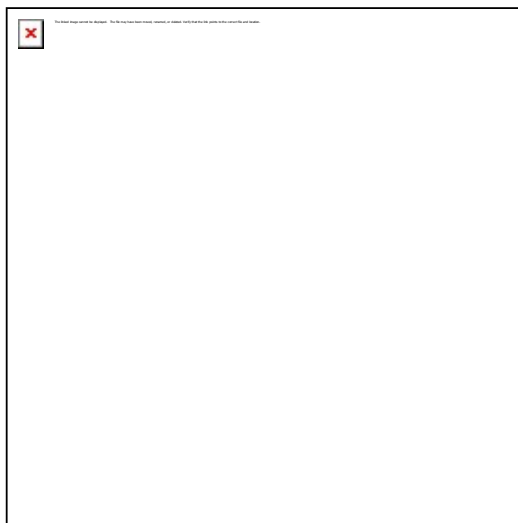

- ELECTO-POWDER COATING: To resist scratch and solvent markings
- DURABILITY: Heavy duty metal for body construction and handle to provide ultimate strength
- DURABILITY: Double latch for greater strength tray swing out for easy tool access
- COMFORT: Double handle for more comfort

Length	Width	Height	Weight
20,8 cm	45 cm	20,8 cm	4,8 Kg

STANLEY

STST1-72359

STANLEY® Portable Storage Tote Tray



- COMFORT: Comfort handle structure
- LARGE OPEN TOTE TRAY: Suitable for portable storage
- DESIGN: Maximum visibility and accessibility
- FEATURES: Vertical storage features in tote design and structure
- CAPACITY: Volume: 13,7 Litre

Length	Width	Height	Weight
492 mm	336 mm	335 mm	0,83 g

STANLEY

1-92-734

STANLEY® Power Tool Case with Built-In Organizer



- COMPATIBLE WITH OTHER POWER TOOLS: Compatible with most corded and cordless power tools
- VERSATILE: Stores most smaller corded and cordless power tools.
- BUILT-IN ORGANISER: With removable dividers for customisation, stores small parts and accessories.
- SEE-THROUGH LID: On the built-in organiser, provides clear visibility of contents.
- DURABLE PLASTIC LATCH: Enables smooth opening and closing.
- CARRY HANDLE: For comfort and easy transportation.
- DIMENSIONS: 36 x 32 x 13.5 cm

Length	Width	Height	Weight
36 cm	13,5 cm	32 cm	1 Kg

STANLEY

1-92-748

STANLEY® 25 Compartment Shallow Organizer



- STORAGE: 25 small storage compartments
- ADDITIONAL: Also comes in a bonus twinpack
- LOCKABLE LID: prevents compartments becoming mixed in transit
- COMFORT: Moulded grip handle
- RESISTANCE: Polypropylene honeycomb cover has resistance to shocks safeguards the internal compartments effectively
- STORAGE: Provides large storage space for frequently used heavy duty accessories
- COMFORT: Grip handle

Length	Width	Height	Weight
42,2 cm	33,4 cm	42,2 cm	1,3 Kg

STANLEY

1-92-749

STANLEY® Deep Pro Professional 8-Compartment Organizer



- STORAGE: 8 deep compartments
- DURABLE: Lockable virtually unbreakable polycarbonate lid – prevents compartments becoming mixed in transit
- COMFORT: Moulded grip handle
- RESISTANCE: Polypropylene honeycomb cover has resistance to shocks safeguards the internal compartments effectively
- LARGE STORAGE SPACE: For frequently used heavy duty accessories
- CUSTOMIZABLE: Removable compartments with locking lid

Length	Width	Height	Weight
42,3 cm	33,3 cm	42,3 cm	1,6 Kg

STANLEY

STST1-70720

STANLEY® 10 Compartment SORTMASTER® Organizer



- ORGANIZER: Professional heavy duty organizer
- CUSTOMIZABLE: Removable separators
- COMPARTMENTS: Up to 10 compartments
- SECURE COMPARTMENTS: Polypropylene textured lid prevents compartments becoming mixed in transit
- COMPATIBLE: Can be combined with other SortMaster® STST1-70720 Organizers

Length	Width	Height	Weight
11,6 cm	22,4 cm	29,3 cm	0,4 Kg

STANLEY**STST1-71197**

STANLEY® SORTMASTER® 14 Compartment Stackable Organizer (Twin Pack)



- STACKING: Additional latches for double side stacking
- CUSTOMIZABLE: Moveable dividers provides high customization for small parts and larger hand tools
- SECURE STACKING: Secure locking latches allows secured stacking and transport of up to 3 at once
- MULTI Organizer OPTIONS: Single Organizer, 3 in 1 stacking or optional double sided Organizer
- SECURE COMPARTMENTS: Special lid structure prevents movement of small parts
- UPPER LID: Interlocking with dividers - prevents movement of small parts from one compartment to another

Length	Width	Height	Weight
11,6 cm	22,4 cm	29,3 cm	0,4 Kg

STANLEY

1-97-483

STANLEY® Bin Hanger



- STORAGE: Hammers and angled tools or measure tapes stored together with the small parts in the other nearby compartments
- INNOVATIVE: Locking latches and carriage of up to 3 at once; creation of the SortMaster organizer line
- LOCKABLE LID: prevents compartments becoming mixed in transit
- CUSTOMIZATION: Over 512 configurations possible
- SINGLE ORGANIZER: Allows secured stacking and transport of up to 3 at once

Length	Width	Height	Weight
37,5 cm	6,7 cm	37,5 cm	0,7 Kg

STANLEY

STST1-97486

STANLEY® SORTMASTER® Junior Organise, Twin Pc.

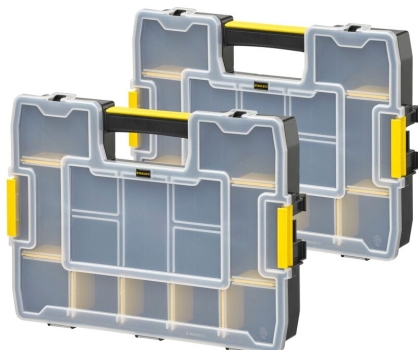

- BUNDLE: 2x 1-97-483 Sortmaster Junior Organiser
- DURABLE: Plastic Construction
- COMPARTMENT CONFIGURATIONS: Multiple ways to organise to suit the user
- SECURE: Lid lock ensures secure transit

Length	Width	Height	Weight
14,8 cm	6,7 cm	37,5 cm	0,7 Kg

STANLEY

1-94-745

STANLEY® 12 Compartment SORTMASTER® Organizer



- CUSTOMIZABLE: 1024 configurations Possible
- CUSTOMIZABLE: Removable dividers - Allows combination of tools and small parts storage
- LOCKABLE LID: prevents compartments becoming mixed in transit
- UNIQUE STORAGE: Angled corners accommodate angled tools such as hammers
- CAPACITY: Weight when empty: 1,065kg

Length	Width	Height	Weight
43 cm	9,2 cm	44,2 cm	1,1 Kg

STANLEY

1-95-839

STANLEY® 12 Compartment SORTMASTER® Organizer (Twin Pack)



- BUNDLE: 2x 1-94-745 Sortmaster Organisers

Length	Width	Height	Weight
433 cm	9,2 cm	44,2 cm	1,1 Kg

STANLEY

STST1-79200

STANLEY® SORTMASTER® and SORTMASTER® Junior, 2pc.



- BUNDLE: 1-94-745 Sortmaster Organiser, 1-97-483 Sortmaster Junior Organiser
- DURABLE: Plastic Construction
- COMPARTMENT CONFIGURATIONS: Multiple ways to organise to suit the user
- SECURE: Lid lock ensures secure transit

Length	Width	Height	Weight
431 cm	7 cm	20 cm	2 Kg

STANLEY

STST1-75540

STANLEY® SORTMASTER® Multi-Level Organizer



- MULTIFUNCTIONAL: With 2 levels and works both as an Organizer and as a toolbox
- EASY VISIBILITY: Clear lid suitcase for full visibility and easy access to small parts
- CUSTOMIZATION: Combination of removable cups and removable dividers
- STORAGE: Space for small parts and handy tools
- CONNECTIVITY: With Sortmaster Junior - can carry 3 Sortmaster Jr together
- EFFECIENT: Designed to allow to carry as a suitcase

Length	Width	Height	Weight
40 cm	30 cm	40 cm	1,8 Kg

STANLEY

1-92-762

STANLEY® 25 Compartment Organizer

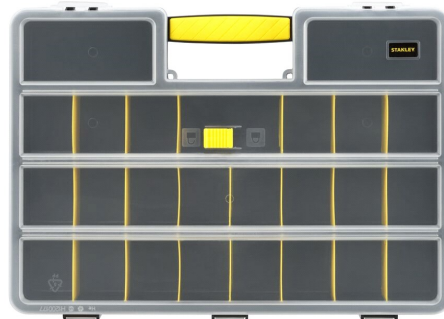

- CUSTOMISABLE: Compartments
- LIGHTWEIGHT: Plastic body for easy use
- LOCKABLE LID: Prevents compartments becoming mixed in transit
- COMFORT: Moulded grip handle
- SECURITY: Quick-slide lock on top of lid
- TRANSPARENT LID: For easy view of Organizers and easy accessibility

Length	Width	Height	Weight
45,7 cm	9 cm	43 cm	1,1 Kg

STANLEY

STST81679-1

STANLEY® 10 Compartment Organizer, 9 in.



- ORGANISATION: With 10 compartments and removable dividers for customization for easy storage of small parts and accessories
- EASE: Round compartment edges makes it easier to remove small parts that can be tricky to remove
- CONVENIENCE: Built in ruler for quick and easy on-site measurements
- DURABILITY: High-impact, polypropylene construction for added durability and protection

Length	Width	Height	Weight
25 mm	3,5 cm	21 cm	0,1 Kg

STANLEY

STST81680-1

STANLEY® 17 Compartment Organizer, 11 in.

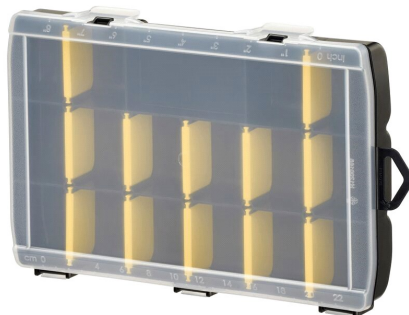

- ORGANISATION: With 17 compartments and removable dividers for customization for easy storage of small parts and accessories
- EASE: Round compartment edges makes it easier to remove small parts that can be tricky to remove
- CONVENIENCE: Built in ruler for quick and easy on-site measurements
- DURABILITY: High-impact, polypropylene construction for added durability and protection

Length	Width	Height	Weight
500 mm	4,5 cm	28 cm	0,3 Kg

STANLEY

STST81681-1

STANLEY® 22 Compartment Organizer, 14 in.

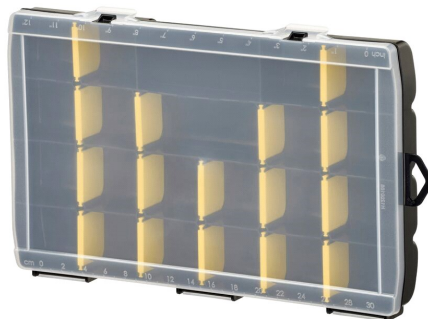

- ORGANISATION: With 22 compartments and removable dividers for customization for easy storage of small parts and accessories
- EASE: Round compartment edges makes it easier to remove small parts that can be tricky to remove
- CONVENIENCE: Built in ruler for quick and easy on-site measurements
- DURABILITY: High-impact, polypropylene construction for added durability and protection

Length	Width	Height	Weight
35,5 cm	4,8 cm	35,7 cm	0,5 Kg

STANLEY

STST1-71963

STANLEY® 3-in-1 Tool Organizer



- ADDED VALUE: 3 in 1: Hand tools, power tools and accessories
- EASY ACCESS: Full opening structure simultaneous access to content of 3 storage parts at once
- INNER TOTE: Built in tote for large hand tools organization
- CUSTOMIZABLE: Movable dividers which provide high customization for small for small parts and larger hand tools and power tools
- STRENGTH: Robust built in handle unique carriage of tools in a secured closed case

Length	Width	Height	Weight
31,2 cm	31,6 cm	42,5 cm	2,6 Kg

STANLEY

1-93-981

STANLEY® Multi-Purpose Storage Bin With 30 Small Drawers and 9 Large Drawers



- FITTING: Can be hung on the wall
- DURABLE: Resin frame
- STACKABLE: Easily stackable to form a full, modular storage system
- CONVENIENCE: Can be hung on the wall

Length	Width	Height	Weight
36,5 cm	36,7 cm	43,5 cm	2,1 Kg

STANLEY

1-93-980

STANLEY® Multi-Purpose Storage Bin With 30 Small Drawers



- MULTI USE: 30 Small Drawers Storage Bin
- CONVENIENCE: Can be hung on the wall
- DIMENSIONS : 36.5x15.5x22.5cm
- DURABLE: Resin frame
- STACKABLE: Forms a modular storage system
- POLYPROPYLENE DRAWERS: Flexible transparent polypropylene drawers shock-proof for a better visibility of the contents
- COMPATIBLE: Can be combined with 978-93-1 storage bin

Length	Width	Height	Weight
36,5 cm	15,5 cm	36,5 cm	1,3 Kg

STANLEY

1-93-978

STANLEY® Multi-Purpose Storage Bin With 9 Large Drawers



- MULTI USE: 9 Large Drawers Storage Bin
- CONVENIENCE: Can be hung on the wall
- DIMENSIONS : 36.5x15.5x21.3cm
- DURABLE: Resin frame
- STACKABLE: Forms a modular storage system
- POLYPROPYLENE DRAWERS: Flexible transparent polypropylene drawers shock-proof for a better visibility of the contents
- COMPATIBLE: Can be combined with 980-93-1 storage bin

Length	Width	Height	Weight
36,5 cm	15,5 cm	36,5 cm	1,1 Kg

STANLEY

1-97-524

STANLEY® Small Storage Dividers, 10pc.



- SIZE: Small dividers

Length	Width	Height	Weight
42 cm	25 cm	18,5 cm	0,024 Kg

STANLEY

1-97-525

STANLEY® Large Storage Dividers, 10pc.



- SIZE: Large dividers

Length	Width	Height	Weight
10 cm	30 mm	5 cm	0,08 Kg

STANLEY

STST82737-1

STANLEY® Small Blue Storage Bin



- ORGANISE: Small parts and accessories with the versatile STANLEY® small storage bin
- VARIED STORAGE SOLUTIONS: The bins can be stacked or nested to allow for varied storage solutions
- COMPATIBLE: Can be used with the STANLEY® small wall hangers to enable a wall mountable solution for a tidy and organised workshop or garage
- EASY ACCESS: Easy Access to stored parts with the wide mouth design
- DURABILITY: High-impact, polypropylene construction for added durability and protection
- MEASUREMENTS: Each bin is 16.42cm x 11.89cm x 7.45cm

Length	Width	Height	Weight
59,5 cm	7,5 cm	16,5 cm	0,1 Kg

STANLEY

STST82740-1

STANLEY® Medium Blue Storage Bin



- ORGANISE: Small parts and accessories with the versatile STANLEY® medium storage bin
- VARIED STORAGE SOLUTIONS: The bins can be stacked or nested to allow for varied storage solutions
- COMPATIBLE: Can be used with the STANLEY® medium wall hangers to enable a wall mountable solution for a tidy and organised workshop or garage
- EASY ACCESS: Easy Access to stored parts with the wide mouth design
- DURABILITY: High-impact, polypropylene construction for added durability and protection
- MEASUREMENTS: Each bin is 23.81cm x 17.53cm x 12.6cm

Length	Width	Height	Weight
95 mm	24 cm	11,9 cm	0,2 Kg

STANLEY

STST82743-1

STANLEY® Large Blue Storage Bin



- ORGANISE: Small parts and accessories with the versatile STANLEY® large storage bin
- VARIED STORAGE SOLUTIONS: The bins can be stacked or nested to allow for varied storage solutions
- EASY ACCESS: Easy Access to stored parts with the wide mouth design
- DURABILITY: High-impact, polypropylene construction for added durability and protection
- DIMENSIONS: Each bin is 32.83cm x 22.93cm x 15.5cm

Length	Width	Height	Weight
21,5 cm	12,6 cm	24 cm	0,4 Kg

STANLEY

STST82746-1

STANLEY® Extra Large Blue Storage Bin



- ORGANISE: Small parts and accessories with the versatile STANLEY® extra large storage bin
- VARIED STORAGE SOLUTIONS: The bins can be stacked or nested to allow for varied storage solutions
- EASY ACCESS: Easy Access to stored parts with the wide mouth design
- DURABILITY: High-impact, polypropylene construction for added durability and protection
- DIMENSIONS: Each bin is 45cm x 30.6cm x 17.9cm

Length	Width	Height	Weight
650 mm	45 cm	31,5 cm	0,7 Kg

STANLEY

STST82736-1

STANLEY® Small Red Storage Bin



- ORGANISE: Small parts and accessories with the versatile STANLEY® small storage bin
- VARIED STORAGE SOLUTIONS: The bins can be stacked or nested to allow for varied storage solutions
- COMPATIBLE: Can be used with the STANLEY® small wall hangers to enable a wall mountable solution for a tidy and organised workshop or garage
- EASY ACCESS: Easy Access to stored parts with the wide mouth design
- DURABILITY: High-impact, polypropylene construction for added durability and protection
- MEASUREMENTS: Each bin is 16.42cm x 11.89cm x 7.45cm

Length	Width	Height	Weight
33 cm	16,5 cm	11,9 cm	0,07 Kg

STANLEY

STST82739-1

STANLEY® Medium Red Storage Bin



- ORGANISE: Small parts and accessories with the versatile STANLEY® medium storage bin
- VARIED STORAGE SOLUTIONS: The bins can be stacked or nested to allow for varied storage solutions
- COMPATIBLE: Can be used with the STANLEY® medium wall hangers to enable a wall mountable solution for a tidy and organised workshop or garage
- EASY ACCESS: Easy Access to stored parts with the wide mouth design
- DURABILITY: High-impact, polypropylene construction for added durability and protection
- MEASUREMENTS: Each bin is 23.81cm x 17.53cm x 12.6cm

Length	Width	Height	Weight
32,4 cm	12,6 cm	24 cm	0,2 Kg

STANLEY

STST82742-1

STANLEY® Large Red Storage Bin



- ORGANISE: Small parts and accessories with the versatile STANLEY® large storage bin
- VARIED STORAGE SOLUTIONS: The bins can be stacked or nested to allow for varied storage solutions
- EASY ACCESS: Easy Access to stored parts with the wide mouth design
- DURABILITY: High-impact, polypropylene construction for added durability and protection
- DIMENSIONS: Each bin is 32.83cm x 22.93cm x 15.5cm

Length	Width	Height	Weight
20 cm	32,9 cm	23 cm	0,4 Kg

STANLEY

STST82745-1

STANLEY® Extra Large Red Storage Bin



- DIMENSIONS: Bin 45cm x 30.6cm x 17.9cm
- DURABILITY: High-impact, polypropylene construction for added durability and protection
- ORGANISE: Small parts and accessories with the versatile STANLEY® extra large storage bin
- ORGANISATION: The bins can be stacked or nested to allow for varied storage solutions
- EASY ACCESS: Easy Access to stored parts with the wide mouth design

Length	Width	Height	Weight
160 mm	17,9 cm	45 cm	0,8 Kg

STANLEY

1-93-278

STANLEY® 190L Tool Chest with Metal Latches



- CAPACITY: 190L Volume
- BUTTERFLY SCREWS: For attaching level, hand saw and other accessories
- DIMENSIONS : 94,6 x 57,8 x 58,7cm
- DURABLE: Extra large rust resistant metal latches, durable and long lasting with padlock eyes for security
- SMOOTH MOBILITY: Heavy duty road tested wheels
- SECURITY: Integrated key lock
- MAXIMUM STORAGE: For easy transportation for larger tools, general equipment and workshop materials
- REMOVABLE TOTE TRAY: Fits neatly into the telescopic handle.
- WIDE TELESCOPIC STEEL HANDLE: With soft grip, suitable for use with gloved hands.

Length	Width	Height	Weight
96,2 cm	57,8 cm	94,6 cm	9,5 Kg

STANLEY

1-92-978

STANLEY® Mobile Job Chest™ with Metal Latches, 91 Litres



- 91 Liters capacity
- Butterfly screws on top lid for attaching level, hand saw and other accessories
- Dimensions : 76,4 x 47,8 x 48,9cm
- Extra large rust resistant metal latches, durable and long lasting with padlock eyes for security
- Heavy duty road tested wheels
- Integrated key lock for added security (50 Gallon Chest only)
- Maximum storage and easy transportation for larger tools, general equipment and workshop materials
- Removable tote tray fits neatly into the telescopic handle
- Wide telescopic steel handle with soft grip, suitable for use with gloved hands.

Length	Width	Height	Weight
76,8 cm	47,5 cm	74 cm	8,97 Kg

STANLEY

1-97-503

STANLEY® 53 Litre Pro Mobile Job Chest with Removable Organiser



- 200 ft-lb weight capacity
- 2/3 size portable tray allows for storage of larger/longer tools
- Power tool easily accessible from portable tray or bottom bin
- Removable organizer: Easy to remove and have all small parts organized and accessible
- Useful volume : 53 Liters/12 Gallons
- V groove on top lid for onsite sawing needs

Length	Width	Height	Weight
60,3 cm	42,5 cm	62 cm	5,46 Kg

STANLEY

STST1-80150

STANLEY® Essential Tool Chest with Metal Latches, 50 Litres



- Large 50L capacity tool chest
- Durable telescopic handle for use with wheels
- Removable tray for organized storage of smaller tools and accessories
- Geometric metal latches
- Padlock loop for security
- 7" wheels for portability
- Integral V-groove for convenient timber or pipe cutting
- Integral compartmental organiser trays for small parts and accessories
- Ideal for everyday storage
- Part of the STANLEY® Essential™ storage range

Length	Width	Height	Weight
66,5 cm	34,5 cm	67 cm	3,42 Kg

STANLEY

STST1-81065

STANLEY® Essential Chest with 12.5 in. 19 in. Tool Box Bonus



- BUNDLE: STST1-75521 Essential 19 in. Toolbox, STST1-75515 Essential 12.5 in. Toolbox, STST1-80150 Essential Job Chest

Length	Width	Height	Weight
9,5 cm	2,8 cm	4,4 cm	0,079 Kg

STANLEY

1-95-621

STANLEY® Metal-Plastic Rolling Workshop



- DETACHABLE TOOL BOX: With removable tray
- EASY ACCESS: Cantilever' system for instant access to all storage area's
- HEAVY DUTY BALL BEARING SLIDES: Quality 4" drawer sliding system with better grip and locking mechanism
- WHEELS: Heavy duty 7" wheels
- SECURITY: Large metal rust proof latches with padlock eye with possibility to lock
- LARGE CAPACITY: Large metal storage bin that provides a large capacity of tool storage
- EASY ACCESS: Bottom bin and drawer open up easily to form a workstation with access to all tools
- SECURITY: Holes ready for inserting a lock for saftey

Length	Width	Height	Weight
56,8 cm	73 cm	56,8 cm	11,956 Kg

STANLEY**STST83319-1**

STANLEY® Modular Rolling Tool Box



- 3-IN-1 PORTABLE WORKSHOP SOLUTION: The STANLEY® Modular Rolling Tool Box separates into three tool boxes in a matter of seconds.
- INCLUDES: Extra-large deep bin for safe and convenient storage of power tools and hardware, a medium-sized tool box with removable tray, ideal for storing hand tools and a shallow box for small parts and accessories.
- AUTO-LOCK FRONT STACKING LATCHES: For easy and quick connecting and releasing of each tool box with one hand.
- HEAVY-DUTY 7" WHEELS: Provide smooth mobility, even on rough terrain.
- FRONT METAL WIRE LATCHES: For durability and prolonged product life.
- 35MM WIDE TELESCOPIC HANDLE: For manoeuvrability, which can be folded down to conveniently fit into a car or van.
- MAXIMUM LOAD CAPACITY: 45kg.
- MAXIMUM VOLUME: 80 litres.
- DIMENSIONS: 730mm (external height with closed handle), 955mm (external height with extended handle), 375mm (external width).

Length	Width	Height	Weight
40 cm	74 cm	50,6 cm	9,648 Kg

STANLEY

STST1-70344

STANLEY® Modular Rolling Workshop with 2 Detachable Units



- EASY USE: Aluminum telescopic back handle for easy elevation; handle can be lowered for storage
- WHEELS: Heavy duty 7" wheels for easy on-site maneuverability
- HEAVY DUTY BALL BEARING SLIDES: Quality drawer sliding system with better grip and locking mechanism
- ONE HAND OPERATION LATCH: Allowing to open the box when other hand is occupied.
- CUSTOMIZABLE STORAGE OPTIONS: Portable detachable containers with handle on top allowing to customize storage options and to carry only the options you need
- VERSATILE ORGANISATION: For various sizes of tools and small parts
- INCLUDES: Top: Toolbox with drawer, Bottom: Deep drawer + flip bin

Length	Width	Height	Weight
77,8 cm	86,6 cm	48,8 cm	9,696 Kg

STANLEY

STST1-79231

STANLEY® Modular Rolling Workshop with Top Organizer



- HEAVY DUTY BALL BEARING SLIDES: Quality drawer sliding system with better grip and locking mechanism
- VISIBILITY: Clear lid suitcase for full visibility and easy access to small parts
- TIME SAVING: Detachable tote tool box.
- LONG TOOL STORAGE: Long tools storage solution to fit a variety of different sized products
- MANEUVERABILITY: Durable 7" wheels
- MODULAR: Pro detachable tool box with detachable suitcase

Length	Width	Height	Weight
56 cm	76,4 cm	56,7 cm	9,551 Kg

STANLEY

1-79-206

STANLEY® 3-in-1 Modular Rolling Workshop



- EASY MOBILITY: Aluminum telescopic back handle for easy elevation; handle can be lowered for storage
- EASY MOBILITY: Heavy duty 7" wheels for easy on-site maneuverability
- HEAVY DUTY BALL BEARING SLIDES: Quality drawer sliding system with better grip and locking mechanism
- INCLUDES: Top: Toolbox with drawer, Mid: drawer shallow & deep, Bottom: Flip bin
- CUSTOMIZABLE: Portable detachable containers with handle on top allowing to customize storage options and to carry only the options you need
- EFFICIENT: One hand operation latch allowing to open the box one handed

Length	Width	Height	Weight
86,6 cm	86,5 cm	48,8 cm	11,112 Kg

STANLEY

1-70-326

STANLEY® 3-in-1 Mobile Work Centre



- BIN: With large 7" wheels
- DETACHABLE: Detachable mid section for small parts and accessories
- STORAGE: Detachable top tool box unit with small parts storage on top
- HUGE STORAGE VOLUME: For power tools, hand tools small parts and accessories
- DURABLE: Metal latches connecting the units
- MOBILITY: Pull handle on top allows to conveniently maneuver
- REMOVABLE TRAY: For essential tools

Length	Width	Height	Weight
47,5 cm	61,9 cm	47 cm	4,636 Kg

STANLEY

1-70-327

STANLEY® Mobile Workcenter



- BIN: With large 7" wheels
- DETACHABLE: Detachable mid section for small parts and accessories
- STORAGE: Detachable top tool box unit with small parts storage on top
- HUGE STORAGE VOLUME: For power tools, hand tools small parts and accessories
- DURABLE: Metal latches connecting the units
- MOBILITY: Pull handle on top allows to conveniently maneuver
- REMOVABLE TRAY: For essential tools

Length	Width	Height	Weight
47,5 cm	57,3 cm	47 cm	3,918 Kg

STANLEY

1-93-968

STANLEY® Mobile Work Centre™



- TWO UNIT: 2 in 1 – separates in seconds into 2 units
- CONVENIENCE: Fits into your car - handle folds down
- MAXIMISE VOLUME: Extra large tool box with removable tote tray
- BULKY ITEM STORAGE: Giant lower bin ideal for bulky materials and equipment. More volume than previous version.
- SMOOTH MOBILITY: Heavy duty road tested wheels
- CAPACITY: Large 88lb load
- NEW HANDLE- Durable 1 piece plastic construction
- DURABLE: Nickel plated metal latches - durable, strong and easy to operate
- SMALL PARTS STORAGE: Swivel front drawer (carousel) and lid organizers for small parts
- EASY MANOEUVRABILITY: Telescopic handle

Length	Width	Height	Weight
47,3 cm	61,9 cm	47 cm	4,547 Kg

STANLEY

STST1-80151

STANLEY® Essential™ Rolling Workshop with Metal Latches



- CUSTOMIZABLE: Removable large 18" tool box with integral compartmental Organizer trays for small parts and accessories to suit the end user.
- STORAGE: Removable middle tote tray organized storage of smaller tools and accessories
- LARGER STORAGE: 18" Large bin for larger tools and power tools
- DURABLE: Geometric metal latches
- SECURITY: Padlock loop
- WHEELS: 7" wheels for portability
- IDEAL: For everyday storage
- RANGE: Part of the STANLEY® Essential™ storage range

Length	Width	Height	Weight
47,5 cm	63 cm	47,5 cm	4,404 Kg

STANLEY**STST1-81320**

STANLEY® Essential™ Rolling Workshop and 10 Compartment Organizer, 2 Pc.



- BUNDLE: STST1-70720 Sortmaster Light, STST1-80151 Essential Rolling Workshop

Length	Width	Height	Weight
36 cm	9,5 cm	27,5 cm	2,736 Kg

STANLEY

STST1-75758

STANLEY® 2-in-1 Mobile Work Centre with Tool Box , 12.5 in.



- SMART STORAGE SYSTEM: 12.5 in. Toolbox makes it easier for storage and access to tools. Detachable mid-section and a top toolbox unit with small part storage on top.
- BONUS: 12.5" Toolbox with plastic latch
- DURABLE: Metal latches
- SMALL PARTS STORAGE: Swivel front drawer (carousel) and 2 top lid Organizers for small parts
- REMOVABLE TRAY - For additional storage options
- SMOOTH MOBILITY: Large "truck" wheels

Length	Width	Height	Weight
8,5 cm	2,4 cm	4,4 cm	0,051 Kg

STANLEY

1-70-319

STANLEY® 20 in. Open Tote



- CONVENIENT STORAGE: Open structure provides quick and convenient access to hand tools and accessories.
- VERTICAL STORAGE POCKETS: Located internally, for maximum organisation and accessibility.
- MULTIPLE EXTERNAL POCKETS: For organising small tools or personal items.
- RIGID WATERPROOF BASE: Protects bag contents from dirt and moisture.
- ADJUSTABLE SHOULDER STRAP: For comfort and easy transportation.
- ALUMINIUM CARRY HANDLE: With a soft grip, for comfort and easy transportation.
- DURABLE DESIGN: Made from heavy-duty 600 denier fabric.
- MAXIMUM LOAD CAPACITY: 15kg.
- MAXIMUM VOLUME: 22 litres.
- DIMENSIONS: 52 x 28 x 26cm.

Length	Width	Height	Weight
58 cm	28 cm	52 cm	2 Kg

STANLEY

STST1-70712

STANLEY® 18 in. Open Tote



- CONVENIENT STORAGE: Open structure provides quick and convenient access to hand tools and accessories.
- VERTICAL STORAGE POCKETS: Located internally, for maximum organisation and accessibility.
- MULTIPLE EXTERNAL POCKETS: For organising small tools or personal items.
- ADJUSTABLE SHOULDER STRAP: For comfort and easy transportation.
- ALUMINIUM CARRY HANDLE: With a soft grip, for comfort and easy transportation.
- DURABLE DESIGN: Made from heavy-duty 600 denier fabric.
- MAXIMUM LOAD CAPACITY: 15kg.
- MAXIMUM VOLUME: 19 litres.
- DIMENSIONS: 45 x 34 x 22cm.

Length	Width	Height	Weight
47 cm	34 cm	45 cm	0 Kg

STANLEY

1-96-182

STANLEY® 16 in. Open Tote



- CONVENIENT STORAGE: Open structure provides quick and convenient access to hand tools and accessories.
- VERTICAL STORAGE POCKETS: Located internally, for maximum organisation and accessibility.
- MULTIPLE EXTERNAL POCKETS: For organising small tools or personal items.
- RIGID WATERPROOF BASE: Protects bag contents from dirt and moisture.
- ADJUSTABLE SHOULDER STRAP: For comfort and easy transportation.
- ALUMINIUM CARRY HANDLE: With a soft grip, for comfort and easy transportation.
- DURABLE DESIGN: Made from heavy-duty 600 denier fabric.
- MAXIMUM LOAD CAPACITY: 15kg.
- MAXIMUM VOLUME: 18 litres.
- DIMENSIONS: 42 x 26.5 x 22cm.

Length	Width	Height	Weight
41 cm	26,5 cm	42 cm	1 Kg

STANLEY

STST1-73615

STANLEY® 14 in. Deep Covered Bag



- CONVENIENT STORAGE: Wide opening zip top design for quick access to hand tools and accessories.
- SMOOTH OPENING: With the large rubber-pull zips.
- MULTIPLE INTERNAL AND EXTERNAL POCKETS: For convenient organisation of tools and personal items.
- DURABLE DESIGN: Made from heavy-duty 600 denier fabric.
- LOAD CAPACITY: 15kg.
- MAXIMUM VOLUME: 14 litres.
- DIMENSIONS: 33 x 22 x 22cm.

Length	Width	Height	Weight
37 cm	22 cm	33 cm	1,14 Kg

STANLEY

STST1-70718

STANLEY® 12 in. Open Tool Bag



- CONVENIENT STORAGE: Open structure provides quick and convenient access to hand tools and accessories.
- VERTICAL STORAGE POCKETS: Located inside the bag for organisation and accessibility of small tools.
- MULTIPLE EXTERNAL POCKETS: For storing small tools and personal belongings.
- ADJUSTABLE SHOULDER STRAP: For ease of transportation.
- LOAD CAPACITY: 15kg.
- MAXIMUM VOLUME: 7 litres.
- DIMENSIONS: 30 x 25 x 18cm.

Length	Width	Height	Weight
31 cm	25 cm	30 cm	1,32 Kg

STANLEY

1-93-330

STANLEY® 12 in. Tool Bag



- CONVENIENT STORAGE: For hand tools and accessories.
- CUSHIONED BASE: 6mm foam rubber base for cushioning and reinforcement.
- MULTIPLE POCKETS: 8 interior pockets and 2 exterior mesh pockets for convenient organisation of tools.
- PADDED CARRY HANDLES: For comfort and easy transportation.
- DURABLE DESIGN: Made from heavy-duty 600 denier fabric.
- LOAD CAPACITY: 15kg.
- MAXIMUM VOLUME: 8 litres.
- DIMENSIONS: 30 x 25 x 13cm.

Length	Width	Height	Weight
30 cm	25 cm	30 cm	0,45 Kg

STANLEY

1-96-193

STANLEY® 16 in. Rigid Multipurpose Tool Bag



- CONVENIENT STORAGE: For hand tools and accessories.
- MULTIPLE INTERNAL POCKETS: For organising small tools or personal items.
- RIGID WATERPROOF BASE: Protects bag contents from dirt and moisture.
- COVERED FRONT POCKET: For storing personal belongings securely.
- TRANSPARENT DOCUMENT COMPARTMENT: Keeps documents and personal items clean.
- ADJUSTABLE SHOULDER STRAP: For ease of transportation.
- DURABLE DESIGN: Made from heavy-duty 600 denier fabric.
- MAXIMUM LOAD CAPACITY: 15kg.
- MAXIMUM VOLUME: 23 litres.
- DIMENSIONS: 43 x 26 x 25cm.

Length	Width	Height	Weight
44,7 cm	26 cm	43 cm	1,55 Kg

STANLEY

1-96-183

STANLEY® 16 in. Open Mouth Tool Bag



- CONVENIENT STORAGE: For hand tools and accessories.
- QUICK TOOL ACCESS: Free-standing open design is non collapsible enabling quick access to tools.
- RIGID WATERPROOF BASE: Protects bag contents from dirt and moisture.
- MULTIPLE INTERNAL POCKETS: For organisation of tools.
- COVERED FRONT POCKET: For securely storing small parts or personal items.
- ADJUSTABLE SHOULDER STRAP: For ease of transportation.
- DURABLE DESIGN: Made from heavy-duty 600 denier fabric.
- MAXIMUM LOAD CAPACITY: 15kg.
- MAXIMUM VOLUME: 20 litres.
- DIMENSIONS: 43 x 27.5 x 23.5cm.

Length	Width	Height	Weight
44,7 cm	27,5 cm	43 cm	1,02 Kg

STANLEY

1-97-515

STANLEY® 18 in. Soft Bag on Wheels



- QUICK TOOL ACCESS: Wide opening zip design for quick and convenient access to hand tools, small power tools and parts.
- MULTIPLE INTERNAL POCKETS: Enable quick access to screwdrivers and other small tools
- REMOVABLE DIVIDER: Enables maximum organisation and flexibility of tool storage.
- EXTERNAL POCKET: Ideal for storing personal belongings, like paperwork or keys.
- TELESCOPIC HANDLE: For comfort and ease when travelling.
- DURABLE WHEELS: For smooth transportation to and from site.
- DURABLE DESIGN: Made from heavy-duty 600 denier fabric.
- LOAD CAPACITY: 15kg.
- MAXIMUM VOLUME: 25 litres.
- DIMENSIONS: 44.5cm x 42cm x 25.5cm.

Length	Width	Height	Weight
44,5 cm	42 cm	44,5 cm	3,6 Kg

STANLEY

STST83307-1

STANLEY® Backpack on Wheels



- QUICK TOOL ACCESS: Wide opening zip design for quick and convenient access to hand tools, small power tools and parts.
- RIGID WATERPROOF BASE: Protects bag contents from dirt and moisture.
- PADDED SHOULDER STRAPS: For comfort whilst carrying heavy loads and easy transportation.
- TELESCOPIC PULL HANDLE AND WHEELS: For transporting heavy loads.
- REMOVABLE TOOL ORGANISER: With carry handle, for organisation of screwdrivers, pliers and other small tools.
- PADDED INTERNAL COMPARTMENT: Ideal for electronic devices and documents.
- INTEGRAL TOOL LOOP: For maximum organisation and storage of large items, such as spirit levels.
- FRONT ZIP COMPARTMENT: For storing personal belongings securely.
- DURABLE DESIGN: Made from heavy-duty 600 denier fabric.
- MAXIMUM LOAD CAPACITY: 15kg.

Length	Width	Height	Weight
45,7 cm	57 cm	34 cm	2,66 Kg

STANLEY

STST1-72335

STANLEY® Backpack



- QUICK TOOL ACCESS: Wide opening zip design for quick and convenient access to hand tools, small power tools and parts.
- PADDED SHOULDER STRAPS: For comfort whilst carrying heavy loads and easy transportation.
- REMOVABLE TOOL ORGANISER: With carry handle, for organisation of screwdrivers, pliers and other small tools.
- PADDED INTERNAL COMPARTMENT: Ideal for electronic devices and documents.
- INTEGRAL TOOL LOOP: For maximum organisation and storage of large items, such as spirit levels.
- FRONT ZIP COMPARTMENT: For storing personal belongings securely.
- DURABLE DESIGN: Made from heavy-duty 600 denier fabric.
- MAXIMUM LOAD CAPACITY: 15kg.
- MAXIMUM VOLUME: 15 litres.
- DIMENSIONS: 30.5 x 47.5 x 18.5cm.

Length	Width	Height	Weight
35 cm	47,5 cm	30,5 cm	1,57 Kg

STANLEY

1-93-601

STANLEY® Toolroll



- ZIP COMPARTMENT: One
- STORAGE: 12 pockets to hold tools and equipment
- SECURE: Fold back tool protection
- FABRIC: Heavy duty 600 denier fabric - highly durable- highly durable
- DISCLAIMER: Sold without tools
- COMPARTMENT: For pens and pencils
- STRAPS: For closing
- CONVENIENCE: Ties for convenient and safe storage

Length	Width	Height	Weight
0,32 cm	1 cm	64,5 cm	0,3 Kg

STANLEY

STST1-80114

STANLEY® Leather Nail and Hammer Pouch



- QUALITY: Made from genuine high-grade suede leather
- DURABLE: Double stitching gives extra strength
- DURABILITY: Rivet reinforced in stress points
- EASY ACCESS: To pockets and holders for convenient access to tools
- INCLUDES: Integrated steel hammer loop
- INCLUDES: Nail pockets
- RANGE: Part of the STANLEY® leather tool belt range

Length	Width	Height	Weight
28 cm	25 cm	28 cm	0,5 Kg

STANLEY

STST1-80116

STANLEY® Leather Double Nail Pocket Pouch



- QUALITY: Made from genuine high-grade suede leather
- DURABLE: Double stitching gives extra strength
- DURABILITY: Rivet reinforced in stress points
- EASY ACCESS: To pockets and holders for convenient access to tools
- INCLUDES: Integrated steel hammer loop
- INCLUDES: Nail pockets
- INCLUDES: Integrated tape holder
- RANGE: Part of the STANLEY® leather tool belt range

Length	Width	Height	Weight
30 cm	33 cm	30 cm	0,5 Kg

STANLEY

STST1-80117

STANLEY® Leather Hammer Holder



- HIGH QUALITY: Made from genuine high-grade suede leather
- DURABLE: Double stitching gives extra strength
- DURABILITY: Rivet reinforced in stress points
- INCLUDES: Integrated steel hammer loop
- RANGE: Part of the STANLEY® leather tool belt range

Length	Width	Height	Weight
12 cm	7 cm	11,7 cm	0,2 Kg

STANLEY

STST1-80118

STANLEY® Leather Drill Holster



- HIGH QUALITY: Made from genuine high-grade suede leather
- DURABLE: Double stitching gives extra strength
- DURABILITY: Rivet reinforced in stress points
- SUITABLE FOR ALL USERS: Both left-handed and right-handed compatible
- SECURE: Leather strap to secure drill into holster
- INCLUDES: Integrated drill bit holders
- RANGE: Part of the STANLEY® leather tool belt range

Length	Width	Height	Weight
16 cm	5,7 cm	15,9 cm	0,3 Kg

STANLEY

1-93-329

STANLEY® Mini Pouch 9 in.



- DURABLE: Double layer fabric for reinforcement
- WATER FLOW: Eyelet at bottom is for water out flow
- FABRIC: Heavy duty 600 denier fabric - highly durable- highly durable protects from wear and tear
- STORAGE: Large center pocket suitable for small organiser
- DURABLE: Metal heavy duty rivets for extra strength
- CONVENIENT TOOL STORAGE: Two side pockets

Length	Width	Height	Weight
16 cm	24 cm	16 cm	0,2 Kg

STANLEY

1-96-181

STANLEY® Tool Pouch



- FABRIC: Heavy duty 600 denier fabric - highly durable- highly durable
- EASY ACCESS: Comfortable reach to tools on worksite
- ERGONOMIC BACK PADDING: Offers safety and comfort
- INCLUDES: Integrated metal hammer loop
- ORGANISATION: Multiple size pockets and loops provide maximum organization
- EASY ACCESS: Size and structure of pockets enable easy access

Length	Width	Height	Weight
24 cm	15,5 cm	24 cm	0,3 Kg

STANLEY

1-96-179

STANLEY® Tool Pouch



- FABRIC: Heavy duty 600 denier fabric - highly durable- highly durable
- AJUSTABLE: To different sizes of belts
- CONVENIENCE: Pocket for personal belongings
- CONVENIENCE: GPS/Mobile Phone pocket
- ORGANISATION: Large closed zippered pocket
- SECURE: Personal belongings safely protected
- STORAGE: Suitable for all essentials - wallet, keys, map

Length	Width	Height	Weight
24 cm	15,5 cm	24 cm	0,2 Kg

STANLEY

STST1-80113

STANLEY® Leather Tool Apron



- HIGH QUALITY: Made from genuine high-grade suede leather
- DURABLE: Double stitching gives extra strength
- DURABILITY: Rivet reinforced in stress points
- EASY ACCESS: To pockets and holders for convenient access to tools
- INCLUDES: Integrated steel hammer loop
- ADJUSTABLE: Sturdy adjustable belt and buckle
- RANGE: Part of the STANLEY® leather tool belt range

Length	Width	Height	Weight
46,8 cm	8,9 cm	6,8 cm	1,2 Kg

STANLEY

1-96-178

STANLEY® Tool Apron



- FABRIC: Heavy duty 600 denier fabric - highly durable- highly durable
- EASY ACCESS: Comfortable reach to tools on worksite
- ERGONOMIC BACK PADDING: Offers safety and comfort
- INCLUDES: Integrated metal hammer loop
- ORGANISATION: Multiple size pockets and loops
- EASY ACCESS: Size and structure of pockets enable easy access
- TAPE POCKET: For easy reach when working

Length	Width	Height	Weight
59,5 cm	25,5 cm	8 cm	0,7 Kg

STANLEY

STST1-80119

STANLEY® Leather Belt



- HIGH QUALITY: Made from genuine high-grade suede leather
- DURABLE: Double stitching gives extra strength
- DURABILITY: Rivet reinforced in stress points
- RANGE: Part of the STANLEY® leather tool belt range

Length	Width	Height	Weight
30,5 cm	5,5 cm	8,5 cm	0,257 Kg

STANLEY

STST83800-1

STANLEY® 2-in-1 Workbench & Vice with Vertical Clamp



- 250KG MAXIMUM CAPACITY: Workbench supports up to 250kg.
- DUAL WORKING HEIGHT: 620mm and 800mm for versatile use as a workbench, tool stand, vice or sawhorse.
- VICE TO WORKBENCH: Supplied with a third removable panel to convert from a vice to spacious workbench in one easy move.
- VERTICAL CLAMPING MECHANISM: For safely securing materials longer than the workbench and helps to increase clamping force.
- DURABLE BAMBOO WORKTOP: For prolonged life.
- ONE HANDED CLAMP OPERATION: For easy adjusting of vice jaw.
- ADJUSTABLE SWIVEL PEGS: Enable larger or awkward shaped materials to be held firmly in place and helps to increase clamping force.
- INTEGRATED V-GROOVES: For sawing pipes and supporting other round materials.
- ANTI-SLIP RUBBER FEET: For added safety.
- FOLDS FLAT: For easy transportation and compact storage.

Length	Width	Height	Weight
83 cm	74 cm	83 cm	15 Kg

STANLEY

STST83400-1

STANLEY® 2-in-1 Workbench & Vice



- 250KG MAXIMUM CAPACITY: Workbench supports up to 250kg.
- DUAL WORKING HEIGHT: 595mm and 775mm for versatile use as a workbench, tool stand, vice or sawhorse.
- VICE TO WORKBENCH: Supplied with a third removable panel to convert from a vice to spacious workbench in one easy move.
- DURABLE BAMBOO WORKTOP: For prolonged life.
- ADJUSTABLE SWIVEL PEGS: Enable larger or awkward shaped materials to be held firmly in place and helps to increase clamping force.
- INTEGRATED V-GROOVES: For sawing pipes and supporting other round materials.
- ANTI-SLIP RUBBER FEET: For added safety.
- FOLDS FLAT: For easy transportation and compact storage.
- DURABLE STEEL FRAME CONSTRUCTION: For durability and working life.
- VICE JAW OPENING: 0-26cm.

Length	Width	Height	Weight
50 cm	775 cm	505 mm	10,5 Kg

STANLEY

STST83492-1

STANLEY® Fold-Up Workbench



- 320KG MAXIMUM CAPACITY: Legs support up to 320kg.
- PORTABLE WORK SURFACE: Ideal for tradespeople who require a versatile, portable working surface with substantial material holding capacity.
- FOLDING WORKTOP: Space saving, folding workshop for compact storage and easy transportation.
- FULL CLAMPING COVERAGE: Clamps can be used in all positions and for all all applications.
- AUTOMATIC WORKTOP LOCKING MECHANISM: For added durability and safety.
- INTEGRAL ACCESSORIES TRAY: For safely and conveniently storing small parts while not in use.
- SAWHORSE COMPATIBILITY: The STANLEY® Fold-Up Workbench may be used with the STANLEY® Metal Sawhorse (STST81337-1), to allow larger materials to be cut and safely worked on.
- INCLUDES END LATCHES: To enable multiple STANLEY® Fold-Up Workbenches to be clipped together to extend the working surface.
- FOLDED DIMENSIONS: 85 x 30.3 x 16cm.
- OPEN DIMENSIONS: 85 x 59.3 x 73.9cm.

Length	Width	Height	Weight
258 mm	73,9 cm	85 cm	6,7 Kg

STANLEY

1-97-475

STANLEY® Folding Metal Sawhorse (Pair), 340kg Max. Capacity



- 340KG MAXIMUM CAPACITY: When used as a pair can safely hold up to 340kg.
- FOLDING DESIGN: For convenient storage and transportation.
- ALUMINIUM LEGS: For strength, stability, and durability.
- ANTI-SLIP RUBBER FEET: Designed to improve grip.
- CLIPS TOGETHER: Can be clipped together and carried as a pair using integral carry-handles or removable shoulder strap.
- CREATES A MAKESHIFT WORKBENCH: Quickly and conveniently create a makeshift workbench for cutting materials, or just a convenient flat surface to work from.

Length	Width	Height	Weight
102 cm	78 cm	109 cm	9 Kg

STANLEY

STST1-70559

STANLEY® Folding Adjustable Height and Width Sawhorse (Pair), 450kg Max.

Capacity



- 450KG MAXIMUM CAPACITY: When used as a pair can safely hold up to 450kg (reduced to 362kg when extended to full height and width).
- ADJUSTABLE HEIGHT & WIDTH: With smooth adjustment mechanism, for convenience and versatility, whatever the job.
- FOLDING DESIGN: For convenient storage and transportation.
- LIGHT WEIGHT: Easy to transport.
- ANTI-SLIP RUBBER FEET: Designed to improve grip.
- TOOL STORAGE SHELF: On the lower section of the legs for tools and accessories.
- CLIP-ON TIMBER AND PIPE CHANNEL: Securely holds timbers, pipes and other materials.
- CREATES A MAKESHIFT WORKBENCH: Quickly and conveniently create a makeshift workbench for cutting materials, or just a convenient flat surface to work from.

Length	Width	Height	Weight
71 cm	76,5 cm	109 cm	9,9 Kg

STANLEY

STST1-70713

STANLEY® Folding Sawhorse (Pair), 450kg Max. Capacity



- 450KG MAXIMUM CAPACITY: When used as a pair can safely hold up to 450kg.
- FOLDING DESIGN: For convenient storage and transportation.
- LIGHT WEIGHT: Easy to transport.
- ANTI-SLIP RUBBER FEET: Designed to improve grip.
- TOOL STORAGE SHELF: On the lower section of the legs for tools and accessories.
- INTEGRAL GROOVE: Securely holds timbers, pipes and other materials.
- CREATES A MAKESHIFT WORKBENCH: Quickly and conveniently create a makeshift workbench for cutting materials, or just a convenient flat surface to work from.

Length	Width	Height	Weight
69 cm	79,5 cm	69 cm	6,4 Kg

STANLEY

STST81337-1

STANLEY® Folding Metal Sawhorse (Pair), 450kg Max. Capacity



- 450KG MAXIMUM CAPACITY: When used as a pair can safely hold up to 450kg.
- FOLDING DESIGN: For convenient storage and transportation.
- ALUMINIUM LEGS: For strength, stability, and durability.
- ANTI-SLIP RUBBER FEET: Designed to improve grip.
- CLIPS TOGETHER: Can be clipped together and carried as a pair.
- CREATES A MAKESHIFT WORKBENCH: Quickly and conveniently create a makeshift workbench for cutting materials, or just a convenient flat surface to work from.

Length	Width	Height	Weight
1400 mm	73,6 cm	57,1 cm	5,4 Kg

STANLEY

STST1-70355

STANLEY® Folding Sawhorse (Pair), 362kg Max. Capacity



- 362KG MAXIMUM CAPACITY: When used as a pair can safely hold up to 362kg.
- FOLDING DESIGN: For convenient storage and transportation.
- LIGHT WEIGHT: Easy to transport.
- ANTI-SLIP RUBBER FEET: Designed to improve grip.
- TOOL STORAGE SHELF: On the lower section of the legs for tools and accessories.
- INTEGRAL GROOVE: Securely holds timbers, pipes and other materials.
- CREATES A MAKESHIFT WORKBENCH: Quickly and conveniently create a makeshift workbench for cutting materials, or just a convenient flat surface to work from.

Length	Width	Height	Weight
58 cm	79,5 cm	57,1 cm	4,7 Kg

STANLEY

STST97998-1

STANLEY® Workbench



- The STANLEY® Workbench is a 60" bench with a 25mm Rubberwood Wood work top for a smooth and professional finish.
- A general purpose 60" workbench with a 25mm Rubberwood Wood work top for a smooth and professional finish
- Made of a heavy-duty steel construction frame for added strength
- The ready-to-assemble design (hardware included) allows for quick and easy assembly using the tool provided
- A total load capacity of 500KG means tools and accessories can safely be stored on top of the workbench.
- A large space underneath the workbench allows for extra storage, two STANLEY® 2-door Ready to Assemble Base Cabinets or two STANLEY® 6-Drawer Rolling Cabinets can also easily be stored in this space
- Dimensions: 98cm H x 152cm W x 76cm D
- Weighs 26.5KG

Length	Width	Height	Weight
150 cm	97,8 cm	152 cm	24 Kg

STANLEY

STST97595-1

2-Door Foldable Base Cabinet



- The STANLEY® 2-Door Foldable Base Cabinet is part of a range of easy to assemble garage storage solutions ideal for keeping your garage, workshop or shed safe, secure and organised. A well organised workplace is the first step towards a successful project
- The 2-door base cabinet consists of one full width shelf that can support up to 68kg in weight, perfect to store a range of tools and equipment
- A 20mm thick wooden work surface on the top of the cabinet is ideal for performing general workshop tasks
- Made of a heavy-duty steel construction frame for added strength and durability
- An internal keyed locking system combined with magnetic catches enables the secure locking and closure of the cabinet doors
- Four adjustable leveling feet ensures that the cabinet is set level even on uneven floors
- This ready to assemble 2-Door Base Cabinet has a foldable design, allowing you to assemble the unit in minutes using the assembly tool provided.
- The cabinet can be easily dismantled and re-built when needed avoiding the hassle of moving a built up cabinet
- The cabinet can support up to 250Kg in weight
- Dimensions: 87cm H x 77.5cm W x 46cm D

Length	Width	Height	Weight
25 cm	87 cm	77,5 cm	24,5 Kg

STANLEY

STST97598-1

2-Door Foldable Wall Cabinet



- The STANLEY® 2-Door Foldable Wall Cabinet is part of a range of easy to assemble garage storage solutions ideal for keeping your garage, workshop or shed safe, secure and organised. A well organised workplace is the first step towards a successful project
- With the 2-door wall cabinet, you can save space by keeping your valuable floor space clear of storage equipment and tools
- The 2-door wall cabinet consists of one full width shelf that can support up to 22.5kg in weight. The cabinet has a total load capacity of 45Kg, making it perfect to store a range of tools and equipment
- Can be mounted easily to drywall, studs and masonry. It can also be hooked onto the STANLEY® Track Wall System Rail by using the latches on the back of the cabinet
- Made of a heavy-duty steel construction frame for added strength and durability
- An internal keyed locking system combined with magnetic catches enables the secure locking and closure of the cabinet doors
- This ready to assemble 2-Door Wall Cabinet has a foldable design, allowing you to assemble the unit in minutes using the assembly tool provided.
- The cabinet can be easily dismantled and re-built when needed avoiding the hassle of moving a built up cabinet
- Dimensions: 78.7cm H x 76.5cm W x 30cm D
- Weighs 17Kg

Length	Width	Height	Weight
1400 mm	82 cm	76,5 cm	17 Kg

STANLEY

STST97599-1

Foldable Wall Cabinet



- IDEAL FOR: Efficient drilling and screwdriving into wood, metal and plastic.
- INCLUDES: Two 18V STANLEY® FATMAX® V20 1.5Ah Lithium Ion batteries, charger and kit box.
- PART OF THE NEW 18V STANLEY® FATMAX® V20 CORDLESS SYSTEM: Power all your V20 tools with a common new & improved 18V Lithium Ion battery to let you power through work with ease.

Length	Width	Height	Weight
147 mm	50 cm	77,5 cm	12 Kg

STANLEY

STST97957-1

2-Door Foldable Tall Cabinet



- The STANLEY® 2 Door Foldable Tall Cabinet is part of a range of easy to assemble garage storage solutions ideal for keeping your garage, workshop or shed safe, secure and organised. A well organised workplace is the first step towards a successful project
- The 2-door tall cabinet consists of three full width shelves that can each support up to 68kg in weight. The cabinet has a total load capacity of 300Kg making it perfect to store a range of tools and equipment
- Made of a heavy-duty steel construction frame for added strength and durability
- An internal keyed locking system combined with magnetic catches enables the secure locking and closure of the cabinet doors
- Four adjustable leveling feet ensures that the cabinet is set level even on uneven floors
- This ready to assemble 2-Door Tall Cabinet has a foldable design, allowing you to assemble the unit in minutes using the assembly tool provided.
- The cabinet can be easily dismantled and re-built when needed avoiding the hassle of moving a built up cabinet
- Dimensions: 183 cm H x 93 cm W x 46 cm D
- Weighs 46Kg
- Tall cabinet comes flat packed

Length	Width	Height	Weight
6 cm	183 cm	93 cm	46 Kg

STANLEY

STMT1-75063

STANLEY Metal Cabinet, 635mm 27in.



- WHEELS: 2 fixed, 2 swiveling casters with full breaking capabilities and chrome caster hub cap
- HEAVY DUTY BALL BEARING SLIDES: Quality drawer sliding system with better grip and locking mechanism
- CAPACITY: 23kg storage capacity
- CAPACITY: 272kg caster
- ADDITIONAL FEATURE: 6mm top mat on top of cabinet
- SIZE: Other drawers; 58x39x14cm
- SIZE: Top drawer; 58x39x8cm
- DIMENSIONS: of caster; 127x50mm

Length	Width	Height	Weight
2 cm	72 cm	67,6 cm	37 Kg

STANLEY

STST74305-1

STANLEY® 5 Drawer Cabinet



- EASY ORGANISATION: the STANLEY® 5 Drawer Cabinet features 1 deep, 1 medium and 3 shallow drawers for organising your tools and accessories
- DURABLE WORKTOP: ideal for holding essential parts and accessories
- HIGHLY PORTABLE: the worktop also features an integrated handle for easy mobility
- SAFE STORAGE: side locking key for safely storing tools in the cabinet, when not in use
- SMOOTH MOBILITY: swivelling, lockable castors for smooth mobility and safety
- HIGH QUALITY: Made in France

Length	Width	Height	Weight
67,6 cm	85,9 cm	42,6 cm	45 Kg

STANLEY

STST74306-1

STANLEY® 7 Drawer Cabinet



- EASY ORGANISATION: the STANLEY® 7 Drawer Cabinet features 2 medium and 5 shallow drawers for organising your tools and accessories
- DURABLE WORKTOP: ideal for holding essential parts and accessories
- HIGHLY PORTABLE: the worktop also features an integrated handle for easy mobility
- SAFE STORAGE: side locking key for safely storing tools in the cabinet, when not in use
- SMOOTH MOBILITY: swivelling, lockable castors for smooth mobility and safety
- HIGH QUALITY: Made in France

Length	Width	Height	Weight
74 cm	89,8 cm	45,9 cm	50 Kg

STANLEY

STST98182-1

STANLEY® 6 Drawer Roller Cabinet, 26 in.



- CAPACITY: Load capacity of 45kg for drawers with sliding guides with soft-closing ball bearings
- CAPACITY: Trolley capacity 300 kg
- WHEELS: 4 "wheels - 2" thick including 2 braking and 2 pivoting wheels for easy maneuverability.
- ADDITIONAL STORAGE: Long grab bar with mounting option on the right or left side of the trolley.
- COMPATIBLE: With the R.A.T. system (Ready To Assemble), to complete the range.
- ADDITIONAL STORAGE SPACE: Track Rail accessory to be mounted on the opposite side with respect to the handlebar
- SAFETY LOCK AND MAT: Upper shelf mat that protects the worktop from scratches and wear.
- COMPATIBLE: with the STANLEY module system.
- DIMENSIONS: 67.6x46x85.9 cm.
- DIMENSIONS: 86cm H x 68cm W x 46cm D

Length	Width	Height	Weight
900 mm	72 cm	68 cm	44 Kg

STANLEY

STMT1-75062

STANLEY Metal Top Chest, 661mm 26in.



- STABILITY: Stable lid supported with chrome gas struts
- HEAVY DUTY BALL BEARING SLIDES: For the drawers- quality drawer sliding system with better grip and locking mechanism
- DURABILITY: Aluminium draw pulls
- CAPACITY: 23kg storage capacity

Length	Width	Height	Weight
295 mm	36 cm	66 cm	27 Kg

STANLEY

STST22000-1

STANLEY® Track Wall System Kit (20 pc)



- **THE ULTIMATE STORAGE SOLUTION:** In your garage or workshop. Keeping all tools and equipment off the ground you can utilize your valuable floor space making it perfect for those smaller spaces
- **INCLUDES:** Kit consists of 2x 4ft/121cm Track Wall Rails which can easily be installed with a drill and screws on drywall, wall studs or masonry. It can either be interlocked to cover a wall or be installed end-to-end to form a strip.
- **CONTENTS:** 4 x Track Wall System End Caps can easily be snapped into place without the need for tools or fasteners and provide a finished appearance to the Rails.
- **CONTENTS:** The kit also includes 2 x Short General Purpose Hooks (STST82607-1), 2 x Curved Pivot Hooks (STST82605-1), 1 x Long General Purpose Hook (STST82608-1), 1 x Outdoor Powered Equipment Hook (STST82609-1), which are ideal to hang hand and power tools
- **DURABLE:** The 6 large hooks feature a twist and lock latch mechanism, which secures the hooks to the Track Wall Rails and prevents them from becoming loose
- **CONTENTS:** 8 x Snap-in hooks (STST82617-1) included 3 x long hooks, 3 x curved hooks, 2 x round screwdriver hooks are also included in the kit perfect for hand tools or lightweight items
- **COMPATIBILITY:** All hooks mount to STANLEY® Track Wall System Rails without the need for tools
- **DURABLE:** All hooks are heavy-duty steel coated with a non-slip material which prevents scratches and corrosion
- **CAPACITY:** Each track wall rail can support up to 143kg in weight
- **CONTENTS:** Includes: 2 x 4ft/121cm x 5.5" pieces of STANLEY® Track Wall Rail, 4 x End Caps, 2 x Short General Purpose Hooks, 2 x Curved Pivot Hooks, 1 x Long General Purpose Hook, 1 x Outdoor Power Equipment Hook, 8 x Snap-in Hooks

Length	Width	Height	Weight
124 cm	14,8 cm	14,8 cm	7,16 Kg

STANLEY

STST22001-1

STANLEY® Track Wall System 12 Piece Kit



- The STANLEY® Track Wall System 12-Piece Kit is the perfect starter kit to create the ultimate storage solution in your garage or workshop. Keeping all tools and equipment off the ground, you can utilise your valuable floor space making it perfect for those
- Kit consists of 1x4ft/ 121cm Track Wall Rail which can easily be installed with a drill and screws on drywall, wall studs or masonry. It can either be interlocked to cover a wall or be installed end-to-end to form a strip.
- The kit also includes 1 x Short General Purpose Hook, 1 x Curved Pivot Hook, 1 x Long General Purpose Hook, 8 x Snap-In Hooks which are ideal to hang hand and power tools, ladders, sporting equipment and more.
- The large hooks feature a twist and lock latch mechanism, which secure the hooks to the Track Wall Rails and prevent from becoming loose.
- 8 x Snap-in hooks include 3 x long hooks, 3 x curved hooks, 2 x round screwdriver hooks which are perfect for hand tools or lightweight items
- All hooks mount to STANLEY® Track Wall System Rails without the need for tools
- All hooks are heavy-duty steel coated with a non-slip material which prevents scratches and corrosion
- Each track wall rail can support up to 143kg in weight
- Includes 1 x 4ft/ 121cm Track Wall Rail, 1 x Short General Purpose Hook, 1 x Curved Pivot Hook, 1 x Long General Purpose Hook, 8 x Snap-In Hooks, which all lock securely in place with a twist and lock latch mechanism

Length	Width	Height	Weight
32 cm	3 cm	5 cm	0,2 Kg

STANLEY

STST82602-1

4 ft./121 cm Track Wall System Rail



- Kit consists of 1x 4ft/121cm Track Wall Rails which can easily be installed with a drill and screws on drywall, wall studs or masonry. It can either be interlocked to cover a wall or be installed end-to-end to form a strip.
- It can be interlocked vertically and can also be joined horizontally with the Track Wall Joiners (sold separately).
- It can be easily cut to size to suit the space available
- Grooves in top and bottom can be used to mount pegboard, corkboard, or whiteboard for a personalised garage or workshop
- The Track Wall rail is made from a sturdy, easy to use resin construction which is resistant to rust and warping
- In addition, the STANLEY® Track Wall System End Caps (sold separately) provide a finished look to the Track Wall rails
- The STANLEY® Track Wall System rail can be used with a wide variety of hooks and accessories to store a range of equipment from larger powered tools to accessories and spare parts
- Many accessories feature a twist and lock mechanism which secures the hook to the track wall, preventing it from becoming loose
- Track wall rail can support up to 143kg in weight
- Each trackwall rail is 121 x 2.5 x 14cm

Length	Width	Height	Weight
180 mm	14 cm	121 cm	1,6 Kg

STANLEY

STST82610-1

Track Wall System Joiners (4 PK)

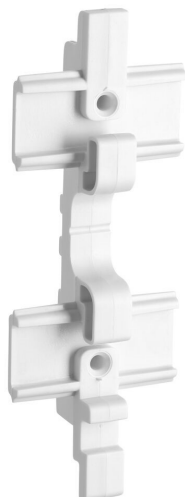

- The STANLEY® Track Wall System Joiners seamlessly combine multiple Track Wall System Rails which are installed end to end to expand your storage solution
- Help to keep rails aligned and level
- Includes four joiners that connect up to five rails
- Includes two screw holes to attach to the wall for additional strength
- Simply slide into the grooves of the STANLEY® Track Wall Rails for easy installation
- Each joiner is 5 x 2.5 x 14cm

Length	Width	Height	Weight
40,5 cm	14 cm	5 cm	0,1 Kg

STANLEY

STST82611-1

Track Wall System End Caps (4 PK)

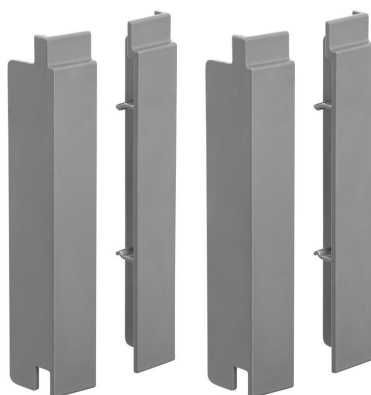

- The STANLEY® Track Wall System End Caps provide a finished appearance to the Track Wall Rails.
- They can easily snap into place without the need for tools or fasteners
- Marked with a T and G to easily match the Track Wall System tongue and groove
- Can be placed after the Track Wall Rail is installed
- Pack includes 2 x left and 2 x right side end caps
- Each end cap is 2 x 2.5 x 14cm

Length	Width	Height	Weight
30,5 cm	14 cm	2 cm	0,07 Kg

STANLEY

STST82603-1

Track Wall System Narrow Wire Basket



- Combined with the STANLEY® Track Wall System Rail, the wire basket enables the storage of small tools and accessories
- The wired designs keep the contents visible making it easy to find those small tools
- Mounts quickly to the STANLEY® Track Wall System Rail without the need for tools
- Basket locks securely in place with a twist and lock latch mechanism.
- The wire basket is made of durable steel and has a thick painted finish to withstand corrosion, like rust
- Supports up to 15.9kg is weight
- Each basket is 28 x 17 x 16cm

Length	Width	Height	Weight
230 mm	16 cm	28 cm	0,58 Kg

STANLEY

STST82604-1

Track Wall System Large Hook



- Combined with the STANLEY® Track Wall System Rail, the large hook is the perfect solution to keep extension cords, garden hoses, ropes etc tidy and tangle free resulting in a more organised garage or workshop
- Mounts quickly to the STANLEY® Track Wall System Rail without the need for tools
- Hook locks securely in place with a twist and lock latch mechanism.
- Heavy-duty steel hook is coated with a non-slip material which prevents scratches and corrosion and helps to keep tools and equipment in place
- Supports up to 13.6kg in weight
- Each hook is 19.5 x 21.5 x 13.5cm

Length	Width	Height	Weight
17 cm	13,5 cm	19,5 cm	0,49 Kg

STANLEY

STST82605-1

Track Wall System Curved Pivot Hook



- Combined with the STANLEY® Track Wall System Rail the curved pivot hook is ideal for a variety of long handed tools such as brooms, rakes, shovels and hoses etc, turning the wall in your garage or workshop into a useful storage space
- When not in use, hook folds against the wall to save space
- Mounts quickly to the STANLEY® Track Wall System Rail without the need for tools
- Hook locks securely in place with a twist and lock latch mechanism.
- Heavy-duty steel hook is coated with a non-slip material which prevents scratches and corrosion and helps to keep tools and equipment in place
- Supports up to 11.4kg in weight
- Each hook is 10 x 2.5 x 18.5cm

Length	Width	Height	Weight
173 mm	18,5 cm	10 cm	0,25 Kg

STANLEY

STST82606-1

Track Wall System Standard Double Hook



- Combined with the STANLEY® Track Wall System Rail, the standard double hook is ideal for a variety of tools such as trimmers, leaf blowers, rakes, shovels etc, maximizing the space in your garage or workshop
- The two longer hooks which sit above the two shorter hooks enable the storage of multiple items giving twice as much storage potential
- Mounts quickly to the STANLEY® Track Wall System Rail without the need for tools
- Hook locks securely in place with a twist and lock latch mechanism.
- Heavy-duty steel hook is coated with a non-slip material which prevents scratches and corrosion and helps to keep tools and equipment in place
- Supports up to 11.4kg in weight
- Each hook is 9 x 26.5 x 15cm

Length	Width	Height	Weight
433 cm	15 cm	9 cm	0,45 Kg

STANLEY

STST82607-1

STANLEY® Track Wall System Short General Purpose Hook



- Combined with the STANLEY® Track Wall System Rail, the short general purpose hook is ideal for a variety of long handed tools such as hammers, brooms, rakes, shovels and hoses etc, giving you extra space to store your tools and equipment off the ground
- Combining two hooks together is a useful solution to hold larger/heavier items such as lawn equipment, step stools, chairs
- Mounts quickly to the STANLEY® Track Wall System Rail without the need for tools
- Hook locks securely in place with a twist and lock latch mechanism.
- Heavy-duty steel hook is coated with a non-slip material which prevents scratches and corrosion and helps to keep tools and equipment in place
- Supports up to 22.7kg in weight
- Each hook is 9.5 x 11.5 x 12cm

Length	Width	Height	Weight
34 cm	12 cm	9,5 cm	0,26 Kg

STANLEY

STST82608-1

Track Wall System Long General Purpose Hook



- Combined with the STANLEY® Track Wall System Rail, the Long General Purpose Hook is ideal for a variety of tools such as folded chairs, strollers, sawhorses etc giving you extra space to store your tools and equipment off the ground
- Two hooks can be used together for those larger pieces of equipment/ tools such as leaf blowers and bicycles
- Mounts quickly to the STANLEY® Track Wall System Rail without the need for tools
- Hook locks securely in place with a twist and lock latch mechanism.
- Heavy-duty steel hook is coated with a non-slip material which prevents scratches and corrosion and helps to keep tools and equipment in place
- Supports up to 22.7kg in weight
- Each hook is 9 x 18 x 19.5cm

Length	Width	Height	Weight
244 mm	19,5 cm	9 cm	0,4 Kg

STANLEY

STST82609-1

Track Wall System Outdoor Power Equipment Hook



- Combined with the STANLEY® Track Wall System Rail the outdoor power equipment hook is ideally shaped for larger power tools, garden equipment and even boat motors etc turning the wall in your garage or workshop into a useful storage space
- Mounts quickly to the STANLEY® Track Wall System Rail without the need for tools
- Hook locks securely in place with a twist and lock latch mechanism.
- Heavy-duty steel hook is coated with a non-slip material which prevents scratches and corrosion and helps to keep tools and equipment in place
- Supports up to 22.7kg in weight
- Each hook is 12.5 x 21 x 8cm

Length	Width	Height	Weight
43,5 cm	8 cm	12,5 cm	0,32 Kg

STANLEY**STST82612-1****STANLEY® Track Wall System Shelf Bracket**

- SHELF BRACKET: Combines with the STANLEY® Track Wall System Rail to enable the Wire Shelf, or any 25.5cm deep wood or laminate shelf, to be secured to the Track Wall (2 shelf brackets needed). Perfect for the storage of small tools, supplies and equipment

- USE: Two brackets to hold one shelf and three brackets to hold two shelves.

- FREES UP SPACE: The bracket holds the shelf above the track wall allowing hooks to be mounted below.

- HANGING HOLES: Along the bracket can be used to hang small tools and supplies.

- MOUNTS QUICKLY: To the STANLEY® Track Wall Rail without the need for tools.

- TWIST AND LOCK LATCH MECHANISM: Locks bracket securely to the rail.

- HEAVY-DUTY STEEL CONSTRUCTION: Coated with a non-slip material which prevents scratches and corrosion.

- LOAD CAPACITY: Two brackets (sold individually) support up to 22.8kg in weight.

- DIMENSIONS: Each bracket is 9 x 29 x 16cm.

Length	Width	Height	Weight
50 mm	16 cm	9 cm	0,42 Kg

STANLEY

STST82613-1

STANLEY® Track Wall System Wire Shelf

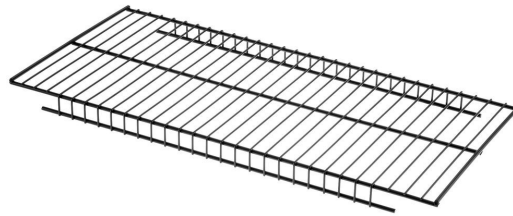

- WIRE SHELF: Attaches to the STANLEY® Track Wall System Rails using two STANLEY® Track Wall System Shelf brackets (sold separately), perfect for the storage of small tools, supplies and equipment for an organised garage or workshop.
- REVERSIBLE: Can be used as a flat surface, or reversed to utilize the lip on the front and back to help secure items on the Shelf.
- FREES UP SPACE: Two Shelf brackets hold the Shelf above the Track Wall allowing hooks to be mounted below.
- USE: Two brackets to hold one Shelf and three brackets to hold two Shelves.
- EXTENDABLE SURFACE: Multiple Shelves and brackets can be used to create a longer continuous surface creating the ultimate storage space.
- LOAD CAPACITY: Supports up to 22.7kg in weight.
- DIMENSIONS: Each Shelf is 9 x 29 x 16cm.

Length	Width	Height	Weight
182 mm	3 cm	57 cm	0,79 Kg

STANLEY**STST82614-1**

STANLEY® Track Wall System Ladder Hook



- LADDER HOOK: Combines with the STANLEY® Track Wall System Rail to enable the secure storage of one ladder, freeing up floor space in your garage or workshop.
- HOLDS MOST 30-66CM BIKES: Use two hooks together to hold most 30-66cm bikes.
- FOLDS FLAT: Hook folds flat against the wall when not in use.
- MOUNTS QUICKLY: To the STANLEY® Track Wall System Rail without the need for tools.
- TWIST AND LOCK LATCH MECHANISM: Locks hook securely to the rail.
- VERSATILE: When not being used to store a bike, can also be used to organize other items such as hoses and cords.
- HEAVY-DUTY STEEL CONSTRUCTION: Coated with a non-slip material which provides a secure firm grip to stop bikes sliding off.
- NON-SLIP COATING: Bike rims will not be scratched when being stored.
- LOAD CAPACITY: Supports up to 11.4kg in weight.
- DIMENSIONS: Each hook is 9 x 40.5 x 10cm.

Length	Width	Height	Weight
182 mm	33 cm	10 cm	0,86 Kg

STANLEY

STST82615-1

STANLEY® Track Wall System Horizontal Bike Hook



- HORIZONTAL BIKE HOOK: Combines with the STANLEY® Track Wall System Rail to enable the storage of one bicycle in a horizontal position against a wall, maximizing room space (2 bike hooks needed).
- HOLDS MOST 30-66CM BIKES: Use two hooks together to hold most 30-66cm bikes.
- FOLDS FLAT: Hook folds flat against the wall when not in use.
- MOUNTS QUICKLY: To the STANLEY® Track Wall System Rail without the need for tools.
- TWIST AND LOCK LATCH MECHANISM: Locks hook securely to the rail.
- VERSATILE: When not being used to store a bike, can also be used to organize other items such as hoses and cords.
- HEAVY-DUTY STEEL CONSTRUCTION: Coated with a non-slip material which provides a secure firm grip to stop bikes sliding off.
- NON-SLIP COATING: Bike rims will not be scratched when being stored.
- LOAD CAPACITY: Supports up to 11.4kg in weight.
- DIMENSIONS: Each hook is 9 x 40.5 x 10cm.

Length	Width	Height	Weight
122,6 cm	10 cm	9 cm	0,48 Kg

STANLEY

STST82616-1

STANLEY® Track Wall System Vertical Bike Hook

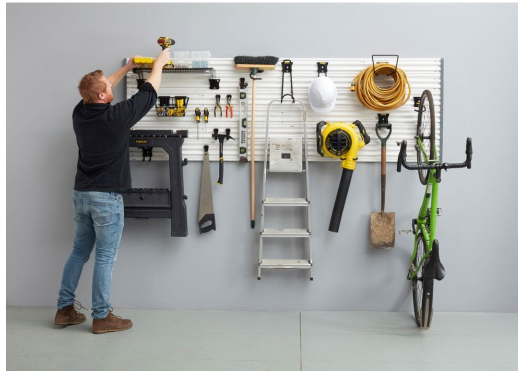

- VERTICAL BIKE HOOK: Combines with the STANLEY® Track Wall System Rail to enable the storage of one bicycle in a vertical position, removing the bike off the floor and saving space.
- WHEEL HOLDER: Prevents bicycle wheel from rubbing against the wall.
- EASY TO USE: One person can easily hang and retrieve bicycle.
- MOUNTS QUICKLY: To the STANLEY® Track Wall System Rail without the need for tools.
- TWIST AND LOCK LATCH MECHANISM: Locks hook securely to the rail.
- HEAVY-DUTY STEEL CONSTRUCTION: Coated with a non-slip material which provides a secure, firm grip to stop bikes sliding off.
- NON-SLIP COATING: Bike rims will not be scratched when being stored.
- LOAD CAPACITY: Supports up to 15.9kg in weight.
- DIMENSIONS: Each hook is 12 x 14 x 22.5cm.

Length	Width	Height	Weight
71 cm	22,5 cm	12 cm	0,37 Kg

STANLEY

STST82617-1

STANLEY® Track Wall System Tool Hook Set, 8 pc.



- COMPATIBLE WITH OTHER STANLEY® PRODUCTS: Such as the STANLEY® Track Wall Rail for neatly storing hand tools or lightweight items.
- EASY USE: Hooks snap into the Track Wall Rails for easy set up
- INCLUDES: 3 x long hooks, 3 x curved hooks, 2 x round screwdriver hooks perfect for hand tools or lightweight items
- CONVEINCE: Hook come in two parts and snap easily together
- CAPACITY: Each hook supports between 1-2.5kg
- SIZING: Each hook is 9 x 4.5 x 22.5cm

Length	Width	Height	Weight
400 mm	22,5 cm	9 cm	0,27 Kg

STANLEY

STHT77592-1

STANLEY® Laser Level Cross 90° Green



- 1/4" thread allows the unit to be mounted to a tripod
- Suitable for internal use
- Runs on 2 x AA batteries (supplied)
- Includes Quicklink™ bracket system and soft pouch
- CROSS LINE LASER BEAM PROJECTION: With 1 x horizontal and 1 x vertical line to create a cross line plus additional 90° vertical beam
- GREEN BEAM LASER: With visible working range of up to 16M
- PRECISION AND ACCURACY: +/- 5mm at 10m
- IP RATED TO IP50: Protects against dust
- PENDULUM LOCK: For safe transportation
- SELF-LEVELING: To +/-4°

Length	Width	Height	Weight
24 cm	15 cm	17,5 cm	0,59 Kg

STANLEY

STHT77502-1

STANLEY® Cross Line Laser with 90° Line Red



- TRIPOD THREAD: 1/4" thread allows the unit to be mounted to a tripod

Length	Width	Height	Weight
24 cm	16 cm	17,5 cm	0,585 Kg

STANLEY

STHT77649-1

STANLEY® Cubix Kit Green



- Runs on 2 x AA batteries (supplied)
- Includes Quicklink™ bracket system, tripod and soft pouch
- CROSS LINE LASER BEAM PROJECTION: With 1 x 360° horizontal and 1 x vertical line to create a cross line
- RED BEAM LASER: With a visible working range of up to 16M
- PRECISION AND ACCURACY: +/- 6mm at 10m
- IP RATED TO IP50: Protects against dust
- PENDULUM LOCK: For safe transportation
- SELF LEVELING: To +/- 4°
- RUNS ON: 2 x AA batteries (supplied)
- INCLUDES: Quicklink™ bracket system and soft pouch

Length	Width	Height	Weight
59,5 cm	9 cm	18 cm	1,839 Kg

STANLEY

STHT77499-1

STANLEY® Cubix Cross Line Laser Green



- IP RATED TO IP50: Protects against dust

Length	Width	Height	Weight
23,7 cm	14 cm	17,5 cm	0,599 Kg

STANLEY**STHT77648-1**

STANLEY® Cubix Kit Red



- Includes Quicklink™ bracket system, tripod and soft pouch
- CROSS LINE LASER BEAM PROJECTION: With 1 x horizontal and 1 x vertical line to create a cross line
- RED BEAM LASER: With a visible working range of up to 12M
- PRECISION AND ACCURACY: +/- 6mm at 10m
- IP RATED TO IP50: Protects against dust
- PENDULUM LOCK: For safe transportation
- SELF LEVELING: To +/- 4°
- RUNS ON: 2 x AA batteries (supplied)
- INCLUDES: Quicklink™ bracket system, tripod and soft pouch
- TRIPOD THREAD: 1/4" thread allows the unit to be mounted to a tripod

Length	Width	Height	Weight
59,5 cm	9 cm	19 cm	1,793 Kg

STANLEY

STHT77498-1

STANLEY® Cubix Cross Line Laser Red



- Removable quick link bracket
- 1/4 in. 20-thread mount for tripod use
- Touchpad control panel
- Overmolded housing
- Protective pouch
- CROSS LINE LASER BEAM PROJECTION: With 1 x horizontal and 1 x vertical line to create a cross line
- RED BEAM LASER: With a visible working range of up to 12M
- PRECISION AND ACCURACY: +/- 4.5mm at 10m
- IP RATED TO IP50: Protects against dust
- SELF LEVELING: To +/- 4°

Length	Width	Height	Weight
24 cm	15 cm	17,5 cm	0,578 Kg

STANLEY**STHT77611-0**

STANLEY® Laser Level Cross Line Red



- Suitable for internal use
- Runs on 2 x AA batteries (supplied)
- Includes magnetic L-Bracket
- CROSS LINE LASER BEAM PROJECTION: With 1 x horizontal and 1 x vertical line to create a cross line
- RED BEAM LASER: With a visible working range of up to 10M
- PRECISION AND ACCURACY: +/- 6mm at 10m
- IP RATED TO IP50: Protects against dust
- PENDULUM LOCK: For safe transportation with 3 on/ off/ manual mode
- SELF-LEVELING: To +/-4°
- TRIPOD THREAD: 1/4" thread allows the unit to be mounted to a tripod

Length	Width	Height	Weight
21,2 cm	9 cm	15 cm	0,48 Kg

STANLEY

STHT77524-1

STANLEY® Laser Level Multiline 4V360H Green



- Runs on 4 x AA batteries (supplied)

Length	Width	Height	Weight
41 cm	18 cm	24,5 cm	3,469 Kg

STANLEY

STHT77517-1

STANLEY® Laser Level Multiline 4V1H Green



- Runs on 4 x AA batteries (supplied)

Length	Width	Height	Weight
42 cm	25 cm	18,5 cm	3,398 Kg

STANLEY

STHT77514-1

STANLEY® Laser Level Multiline 4V1H Red



- MULTI LINE LASER BEAM PROJECTION: With 4 x vertical beams, 1 x horizontal beam and 1 x down plumb dot
- GREEN BEAM LASER: With visible working range of up to 10M
- PRECISION AND ACCURACY: +/- 4mm at 10m
- IP RATED TO IP54: Protects against dust and water spray
- PENDULUM LOCK: For safe transportation
- RUNS ON: 4 x AA batteries (supplied)
- No need to rotate the unit & No need to realign after each rotation

Length	Width	Height	Weight
41,5 cm	18 cm	24 cm	3,378 Kg

STANLEY

STHT77641-1

STANLEY® Laser Level Cross Line 360° Green with tripod and pouch



- 1/4" thread allows the unit to be mounted to a tripod
- Suitable for internal use
- Runs on 4 x AA batteries (supplied)
- Includes Quicklink™ bracket system, tripod and soft pouch
- CROSS LINE LASER BEAM PROJECTION: With 1 x 360° horizontal and 1 x vertical line to create a cross line
- GREEN BEAM LASER: With visible working range of up to 25M
- PRECISION AND ACCURACY: +/- 4mm at 10m
- IP RATED TO IP50: Protects against dust
- PENDULUM LOCK: For safe transportation
- SELF-LEVELING: To +/-4°

Length	Width	Height	Weight
59,5 cm	9 cm	18 cm	1,948 Kg

STANLEY

STHT77594-1

STANLEY® Laser Level 360° Cross Line Green



Length	Width	Height	Weight
24 cm	18 cm	11,5 cm	0,708 Kg

STANLEY

STHT77640-1

STANLEY® Laser Level Cross Line 360° Red with tripod and pouch



- TRIPOD THREAD: 1/4" thread allows the unit to be mounted to a tripod

Length	Width	Height	Weight
59,5 cm	9 cm	18 cm	1,911 Kg

STANLEY

STHT77504-1

STANLEY® Cross Line 360° Laser Level Red



- 1/4" thread allows the unit to be mounted to a tripod

Length	Width	Height	Weight
17,5 cm	24 cm	12,5 cm	0,71 Kg

STANLEY

STHT1-77148

STANLEY® Wall Laser Level Manual



- Runs on 2x AA batteries
- Reevoov : 8.0 based on 1 reviews as of 24th feb 17
- SINGLE LINE LASER BEAM: Which projects 1 x red line
- RED BEAM LASER: With a visible working range of up to 4.5M
- PRECISION AND ACCURACY: +/- 3.0 mm
- IP RATED TO IP54: Protects against dust and water spray
- MANUAL LEVELING LASER
- RUNS ON: 2 x AA batteries (supplied)
- BACKLIT BUBBLE VIALS: Improves visibility in all working environments
- 360° ROTATING WALL BRACKET: Which can be positioned with the included needle or a external nail

Length	Width	Height	Weight
18,8 cm	24 cm	6,5 cm	0,274 Kg

STANLEY**STHT77616-0**

STANLEY® FATMAX® Horizontal Rotary Red Beam Laser Level



- 30m working range, 240m with a detector
- Accuracy of +/- 6mm @ 30m on horizontal line and +/- 9mm @ 30m on vertical line
- Projects 1 x 360° beam (one rotational spot) with plumb up
- Self-levelling to +/- 3° on horizontal line
- Plumb vial for vertical levelling
- 5/8" thread allows unit to be mounted to a tripod
- Rated to IP54 to protect against dust and water spray
- Pendulum lock for safe transportation
- Runs on 2 x D Alkaline batteries (supplied)
- Includes hard sided pouch, glasses, target, detector and detector clamp

Length	Width	Height	Weight
27,8 cm	22,4 cm	18,5 cm	2,25 Kg

STANLEY

1-77-160

STANLEY® Optical Level AL24GVP



- 90 meter Working range
- Accuracy +/- 1.6mm @ 45 meters
- Large effective aperture and minimum focus of 0.3 meters
- 24 x Magnification with the wire hung compensator for optimum accuracy and range
- Large, easy-to-use, precise focusing adjustments on left and right sides with friction-braked rotation
- Easy-to-read horizontal circle and Penta Prism - makes it easier to view the bubble
- Water resistant, sealed construction with sealed, dust protect leveling screws - can be used in all weathers
- Compensator lock protects unit in transit
- 5/8" x 11 threads to fit standard tripods
- Includes hard case, aluminum tripod, measuring staff

Length	Width	Height	Weight
21 cm	133 cm	20 cm	0,69 Kg

STANLEY

1-77-245

STANLEY® Optical Kit with Accessories Pack AL32



- Large effective aperture and minimum focus of 0.3 m
- Large, easy-to-use, precise focusing adjustments on left and right sides with friction-braked rotation
- Easy-to-read horizontal circle and Penta Prism - makes it easier to view the bubble
- Water resistant, sealed construction with sealed, dust protect leveling screws - can be used in all weathers
- Compensator lock protects unit in transit
- Includes hard case, aluminum tripod, measuring staff
- 107M Working range
- Accuracy +/- 1,6mm @ 75M
- Circle graduation in GONS
- 32x Magnification with the wire hung compensator for optimum accuracy and range

Length	Width	Height	Weight
133 cm	20 cm	21 cm	10,841 Kg

STANLEY

1-77-201

STANLEY® Tripod for Camera / Laser Levels



- Side wheel helps to adjust height of the tripod
- FOR USE with Laser Levels & Cameras
- 1/4" THREAD: Allows laser or camera to be easily screwed on to the tripod
- Ergonomic and compact design makes tripod easy to carry
- Clips allow easy extendibility of tripod
- SIDE HANDLE: Provides easy maneuverability of device

Length	Width	Height	Weight
11 cm	11 cm	59 cm	960 g

STANLEY

STHT77643-1

STANLEY® Tripod Elevated 1/4"



- PIVOT ADJUSTABLE HEAD for easy maneuverability of device

Length	Width	Height	Weight
102 cm	16 cm	19 cm	0,099 Kg

STANLEY

1-77-163

STANLEY® Tripod 97-162cm



- Thread 5/8 in.
- Compact & stable, Adjustable height from 97-162 cm for convenience
- FOR USE with Auto Levels , Multiline laser and Rotating Lasers
- 5/8" THREAD
- ADJUSTABLE HEIGHT: From 97-162 cm
- QUICK CLAMPS SYSTEM: Fixing of the feet by "Quick-Clamps" system

Length	Width	Height	Weight
18 cm	105 cm	17 cm	0,97 Kg

STANLEY

STHT77625-1

STANLEY® Tripod Aluminium 5/8"



- 5/8" thread allows laser to be easily screwed onto the tripod
- Height of tripod fully extended is 1.53m (legs closed)
- Height of tripod packed down is 74.6cm
- Telescoping legs release, clip and lock for easy set up and adjustable tripod height
- Aluminum construction is lightweight and durable

Length	Width	Height	Weight
80 cm	18 cm	18 cm	172 g

STANLEY

1-77-131

STANLEY® Laser Tripod Aluminium 5/8 in



- FOR USE with Laser Levels & Rotating Lasers
- 5/8" THREAD
- ADJUSTABLE HEIGHT: From 90 - 173cm
- ALUMINIUM: Strong and lightweight
- QUICK RELEASE: Extending Leg Clamps

Length	Width	Height	Weight
104 cm	18 cm	19 cm	0,801 Kg

STANLEY

1-77-164

STANLEY® Tripod TPE1 Aluminium 5/8" thread



- FOR USE with Laser Levels & Rotating Lasers
- 5/8" THREAD
- ADJUSTABLE HEIGHT: From 102-292 cm
- ALUMINIUM: Strong, aluminum body with extending legs
- QUICK RELEASE: Extending Leg Clamps

Length	Width	Height	Weight
10,4 cm	6,5 mm	4,1 cm	0,017 Kg

STANLEY

1-77-184

STANLEY® Laser Level Pole



- Extending aluminum "floor to ceiling" pole with special clamp bracket
- Perfect for ceiling fixers & partitioning installation
- Pole extends to 2.7m height
- Strong and lightweight aluminum design
- Telescopic for easy transportation
- 1/4" & 5/8" thread

Length	Width	Height	Weight
300 mm	30 mm	60 mm	0,543 Kg

STANLEY

1-77-221

STANLEY® Laser Pole



- Rod for laser level installation for professional use with magnetic bracket.
- 4 screw segments and a telescopic segment
- Slide holder thread 5/8 in.
- For STANLEY® Intellilevel CL-90 laser level

Length	Width	Height	Weight
116 cm	12 cm	17 cm	2,5 Kg

STANLEY

1-77-022

STANLEY® Laser Pole with Tripod base 3.6 meters



- FOR USE with Laser Levels
- 1/4" THREAD: Allows laser to be easily screwed on to the tripod
- FLOOR TO CEILING: Extending aluminum pole with tripod base
- ALUMINIUM: Strong and lightweight
- Perfect for ceiling fixers & partitioning installation
- Pole extends to 2.5m height
- TELESCOPIC for easy transportation

Length	Width	Height	Weight
48 cm	24 cm	25 cm	2 Kg

STANLEY

1-77-161

STANLEY® Graduated Pole / Grading Rod Metric



- Extremely robust

Length	Width	Height	Weight
222 mm	27 mm	76 mm	0,1 Kg

STANLEY

1-77-162

STANLEY® Graduated Pole / Grading Rod



- Measuring staff designed to provide height and distance readings used in conjunction with optical levels, rotating lasers and line lasers. Strong, lightweight aluminium construction
- Strong lightweight aluminum construction
- Extendable up to 5m, graduated in cm and mm.

Length	Width	Height	Weight
17,6 cm	0,6 cm	1,4 cm	0,012 Kg

STANLEY

1-77-132

STANLEY® Detector for Rotating Laser LD200



- 2 levels of accuracy
- Accuracy: 1 mm with high sensitivity
- IP classification: IP66

Length	Width	Height	Weight
25 cm	1,2 cm	1,2 cm	450 g

STANLEY

1-77-170

STANLEY® Laser Target Plate Red



- Laser grid target designed to enhance the brightness of the laser line internally and externally
- Suitable for all Red lasers
- Magnetic base for ease of use
- Ideal For Setting Suspended Ceilings
- Can hold by itself due to the stand alone clip

Length	Width	Height	Weight
33,6 cm	3 cm	6,5 cm	0,5 Kg

STANLEY

STHT1-77368

STANLEY® Laser Target Plate Green



- Can hold by itself due to the stand alone clip
- Magnetic target which can be connected to metal studs
- White markings on the plate for easy to see and read the lines on the reference target

Length	Width	Height	Weight
10 cm	4,2 cm	7 cm	1 Kg

STANLEY

1-77-171

STANLEY® Laser Enhancement Glasses Red Beam



- RED GLASSES for better recognition of Red laser beams
- For interior use to increase visibility of the laser beam when working over long distances and in unfavourable light conditions.
- These Laser Enhancement Glasses are NOT for eye protection

Length	Width	Height	Weight
41 cm	19 cm	20 cm	0,502 Kg

STANLEY

STHT1-77367

STANLEY® Laser Enhancement Glasses Green Beam



- Large glasses to enhance the laser beam

Length	Width	Height	Weight
7 cm	20 cm	5 cm	0,85 Kg

STANLEY

1-77-168

STANLEY® Laser Grading Adaptor



- Fits to a standard tripod to allow the user to tilt the laser level to the desired angle for setting grade and diagonal lines
- For Setting Grade And Diagonal Lines (From 0°- 90°)
- Can be used with lasers with 1/4" and 5/8" thread
- Tilt a manual setting Rotary laser level to the desired angle for setting grade and diagonal lines.

Length	Width	Height	Weight
4 cm	7 cm	7 cm	280 g

STANLEY

1-77-128

STANLEY® Thread Adaptor 1/4 in. - 5/8 in for Laser Levels



- Tripod adapter for STANLEY® multiline laser model no. 1-77-122

Length	Width	Height	Weight
5 cm	10 cm	2 cm	1,71 Kg

STANLEY

STHT77100-0

STANLEY® SLM100 30m Laser Distance Measurer



- 30 metre working range
- Accuracy of +/- 3mm @ 10m
- Provides distance, area and volume calculations
- Indirect height measurements via Pythagoras calculation
- Up to 3000 Measurements
- LCD Screen
- Requires 2 x AAA batteries
- IP40

Length	Width	Height	Weight
2 cm	12 cm	4 cm	1850 g

STANLEY

STHT77065-0

STANLEY® SLM65 20m Laser Distance Measurer



- Large screen size - shows two rows of measurements on the screen at any given time
- Drop test from 1m height - shockproof
- 20 metre working range
- Accuracy of +/- 3mm @ 10m
- Provides distance calculation
- Up to 3000 Measurements
- LCD Screen
- Requires 2 x AAA batteries
- IP40
- 1M impact drop test – withstands knocks and drops

Length	Width	Height	Weight
2 cm	12 cm	4 cm	0,305 Kg

STANLEY

STHT1-77409

STANLEY® TLM50 15m Laser Distance Measurer



- 15M working range
- Accuracy of +/- 3mm @ 10M
- Provides distance calculation
- Continuous measurement function
- Measurement taken from back of the product
- Compact and lightweight design with ergonomic rubber over-mold
- Point & click measurement
- 2xAAA batteries included

Length	Width	Height	Weight
3 cm	12 cm	4 cm	0,7 Kg

STANLEY

STHT77666-0

STANLEY® 12m Pocket Laser Distance Measure



- 12m Working Range
- Accuracy of +/- 6mm @10m for accurate measurements
- Compact design – fits easily in the pocket
- One-button operation for point and click measurement function
- Ultra-compact and lightweight for ease of use and convenience
- Runs on internal LI-ION battery for longer runtime – no need to change batteries (approx. 1000 measurements on a full charge)
- USB charging available
- Black screen with white letters for better visibility in brighter conditions
- IP54 rated for better protection against dust and water splash

Length	Width	Height	Weight
2 cm	6 cm	3 cm	0,027 Kg

STANLEY

STHT0-77406

STANLEY® Stud Sensor S200



- Runs on 1 x 9V battery (not included)
- DETECTS WOOD & METAL STUDS: Up to 19mm / 3/4" depth
- AC DETECTION: Identifies live wires up to 51mm / 2" deep
- AUDIBLE ALERT & LED: To indicate stud centre and AC live wires
- LCD display with centre finder
- MARKING CHANNEL: Improves accuracy of marking-out readings
- AUTO-CALIBRATION: For continuously accurate readings
- SOFT GRIP DESIGN

Length	Width	Height	Weight
27,7 cm	9,3 cm	2,2 cm	0,17 Kg

STANLEY

STHT77588-0

STANLEY® Stud Sensor 1-1/2"



- AUDIBLE ALERT: For clear notification of stud location
- CENTRE MARKING CHANNEL: For accurate stud markings

Length	Width	Height	Weight
177 mm	47 mm	30 mm	43 g

STANLEY

STHT77587-0

STANLEY® Stud Sensor S110



- Micro thin sleek design allows for the stud sensor to be easily stored away or carried in a pocket
- Single button for simple operation
- 2 Years warrantee
- Runs off 2 x AAA batteries (included)
- DETECTS WOOD & METAL STUDS: Up to 19mm / 3/4" depth
- AC DETECTION: Within a 6-18"/15-45cm radius and up to 50mm depth
- DIRECTIONAL LED LIGHT INDICATORS: For visual guidance to stud location
- AUDIBLE ALERT: For clear notification of stud location
- CENTRE FINDER & MARKER: For accurate center wood and metal stud locating and marking every time
- AUTO-CALIBRATION: For continuously accurate readings

Length	Width	Height	Weight
355 mm	30 mm	30 mm	110 g

STANLEY

STHT77403

STANLEY® Stud Sensor S100



- DETECTS WOOD & METAL STUDS: Up to 19mm / 3/4" depth
- AC DETECTION Identifies live wires up to 51mm / 2" deep
- AUDIBLE ALERT & LED: To indicate reading
- MARKING CHANNEL: Improves accuracy of marking-out readings
- New ergonomic design, and soft grip buttons provide comfort and control of the tool

Length	Width	Height	Weight
40 cm	36 cm	30 cm	4830 g

STANLEY

0-77-030

STANLEY® Moisture Meter



- TWO DETECTION PINS: 8mm in length to locate in material being tested

Length	Width	Height	Weight
9 cm	25 cm	15 cm	3 Kg

STANLEY

STHT0-77365

STANLEY® Digital Infrared Thermometer



- Emissivity 0,95, covers all thermal radiation emission of most materials
- IP 20 for dust protection
- Thermal leak detection - from a reference temperature (green screen), scanning an area will show: Red screen for high temperature and Blue screen for low temperature
- Wrist band
- 8:1 Spot Ratio allows for users to measure a 32cm circle from 2,5m distance
- Accuracy of 2% or +/-2 Degrees - for extremely accurate measurements
- High contrast, backlit display - allows for visibility in all light conditions
- Temperature range of -38°C to 520°C - large range allows for users to effectively complete their desired tasks
- Measure temperatures of inanimate objects and for non-medical/non-clinical use. Not suitable to measure body temperature.

Length	Width	Height	Weight
31 cm	3 cm	5 cm	0,2 Kg

STANLEY

STHT0-77363

STANLEY® Inspection Camera



- Rotating Image Positions - rotate the display to get the best angle possible when viewing behind surfaces

Length	Width	Height	Weight
36 cm	13,5 cm	32 cm	1 Kg

STANLEY

1-33-514

STANLEY® Micro Powerlock® Tape Measure 5m



- 3-rivet hook, to decrease the risk of accidental breakage - 40% stronger than a two-rivet hook
- ABS shock-proof, chrome steel case
- Belt clip for ease of storage
- Blade Armor coating on the first 100mm reduces the risk of breaking the tape by 95%
- Compact case - easier to hold
- Measurement range before curving is 2.10 m – Fast and easy measuring
- Coated blade is up to 10 times more resistant to abrasion than normal lacquered blades
- Precision class II
- Strong 19mm width blade for large standout
- Tru zero end hook moves to compensate for accurate inside and outside measurements

Length	Width	Height	Weight
4 cm	7 cm	7 cm	280 g

STANLEY

0-33-514

STANLEY® Powerlock Tape Measure 5m



- 3-rivet hook, to decrease the risk of accidental breakage - 40% stronger than a two-rivet hook
- ABS shock-proof, chrome steel case
- Belt clip for ease of storage
- Blade Armor coating on the first 100mm reduces the risk of breaking the tape by 95%
- Compact case - easier to hold
- Measurement range before curving is 2.10 m – Fast and easy measuring
- Coated blade is up to 10 times more resistant to abrasion than normal lacquered blades
- Precision class II
- Strong 19mm width blade for large standout
- Tru zero end hook moves to compensate for accurate inside and outside measurements

Length	Width	Height	Weight
4 cm	15 cm	9 cm	206 g

STANLEY

1-33-527

STANLEY® Powerlock Tape Measure 8m



- 3-rivet hook, to decrease the risk of accidental breakage - 40% stronger than a two-rivet hook
- ABS shock-proof, chrome steel case
- Belt clip for ease of storage
- Blade Armor coating on the first 100mm reduces the risk of breaking the tape by 95%
- Compact case - easier to hold
- Measurement range before curving is 2.10 m – Fast and easy measuring
- Coated blade is up to 10 times more resistant to abrasion than normal lacquered blades
- Precision class II
- Strong 19mm width blade for large standout
- Tru zero end hook moves to compensate for accurate inside and outside measurements

Length	Width	Height	Weight
4 cm	18 cm	12 cm	450 g

STANLEY

0-33-527

STANLEY® Powerlock Tape Measure 8m



- 3-rivet hook, to decrease the risk of accidental breakage - 40% stronger than a two-rivet hook
- ABS shock-proof, chrome steel case
- Belt clip for ease of storage
- Blade Armor coating on the first 100mm reduces the risk of breaking the tape by 95%
- Compact case - easier to hold
- Measurement range before curving is 2.10 m – Fast and easy measuring
- Coated blade is up to 10 times more resistant to abrasion than normal lacquered blades
- Precision class II
- Strong 19mm width blade for large standout
- Tru zero end hook moves to compensate for accurate inside and outside measurements

Length	Width	Height	Weight
4 cm	18 cm	12 cm	450 g

STANLEY

0-33-532

STANLEY® Micro Powerlock® Tape Measure 10m



- 3-rivet hook, to decrease the risk of accidental breakage - 40% stronger than a two-rivet hook
- ABS shock-proof, chrome steel case
- Belt clip for ease of storage
- Blade Armor coating on the first 100mm reduces the risk of breaking the tape by 95%
- Compact case - easier to hold
- Measurement range before curving is 2.10 m – Fast and easy measuring
- Coated blade is up to 10 times more resistant to abrasion than normal lacquered blades
- Precision class II
- Strong 19mm width blade for large standout
- Tru zero end hook moves to compensate for accurate inside and outside measurements

Length	Width	Height	Weight
5 cm	18 cm	12 cm	529 g

STANLEY

0-33-526

STANLEY® Micro Powerlock® Tape Measure 8m/26ft



- 3-rivet end hook is 40% stronger - for long life
- ABS shock-proof, chrome steel case
- Available in 5m/16ft, 8m/26ft
- Belt clip for ease of storage
- Blade Armor coating on the first 100mm reduces the risk of breaking the tape by 95%
- Compact case - easier to hold
- Coated blade is up to 10 times more resistant to abrasion than normal lacquered blades
- Strong 19mm width blade for large standout
- Tru zero end hook moves to compensate for accurate inside and outside measurements

Length	Width	Height	Weight
4 cm	18 cm	12 cm	450 g

STANLEY

0-33-531

STANLEY® Micro Powerlock® Tape Measure 10m/33ft



- 3-rivet end hook is 40% stronger - for long life
- ABS shock-proof, chrome steel case
- Available in 5m/16ft, 8m/26ft
- Belt clip for ease of storage
- Blade Armor coating on the first 100mm reduces the risk of breaking the tape by 95%
- Compact case - easier to hold
- Coated blade is up to 10 times more resistant to abrasion than normal lacquered blades
- Strong 19mm width blade for large standout
- Tru zero end hook moves to compensate for accurate inside and outside measurements

Length	Width	Height	Weight
5 cm	18 cm	12 cm	529 g

STANLEY

1-33-522

STANLEY® Powerlock Tape Measure



- 2 lengths : 3 m & 5 m
- Available in card and bulk
- Belt clip for ease of storage
- Chrome plated plastic case
- Compact case - easier to hold
- Easy locking
- New design
- Spring « Smooth retraction
- Strong 19mm width blade for large standout
- Tru zero end hook moves to compensate for accurate inside and outside measurements

Length	Width	Height	Weight
4 cm	15 cm	9 cm	160 g

STANLEY

0-33-522

STANLEY® PowerLock® Tape Measure 3m



- 2 lengths : 3 m & 5 m
- Available in card and bulk
- Belt clip for ease of storage
- Chrome plated plastic case
- Compact case - easier to hold
- Easy locking
- New design
- Spring « Smooth retraction
- Strong 19mm width blade for large standout
- Tru zero end hook moves to compensate for accurate inside and outside measurements

Length	Width	Height	Weight
3 cm	15 cm	9 cm	95 g

STANLEY

1-33-552

STANLEY® Powerlock Tape Measure



- 2 lengths : 3 m & 5 m
- Available in card and bulk
- Belt clip for ease of storage
- Chrome plated plastic case
- Compact case - easier to hold
- Easy locking
- New design
- Spring « Smooth retraction
- Strong 19mm width blade for large standout
- Tru zero end hook moves to compensate for accurate inside and outside measurements

Length	Width	Height	Weight
3 cm	6 cm	6 cm	120 g

STANLEY

0-33-552

STANLEY® PowerLock® Tape Measure 3m



- 2 lengths : 3 m & 5 m
- Available in card and bulk
- Belt clip for ease of storage
- Chrome plated plastic case
- Compact case - easier to hold
- Easy locking
- New design
- Spring « Smooth retraction
- Strong 19mm width blade for large standout
- Tru zero end hook moves to compensate for accurate inside and outside measurements

Length	Width	Height	Weight
4 cm	18 cm	12 cm	211 g

STANLEY

0-33-523

STANLEY® Micro Powerlock® Tape Measure 3m/10ft



- 2 lengths : 3 m & 5 m
- Available in card and bulk
- Belt clip for ease of storage
- Chrome plated plastic case
- Compact case - easier to hold
- Easy locking
- New design
- Spring « Smooth retraction
- Strong 19mm width blade for large standout
- Tru zero end hook moves to compensate for accurate inside and outside measurements

Length	Width	Height	Weight
4 cm	15 cm	9 cm	160 g

STANLEY

0-33-553

STANLEY® Micro Powerlock® Tape Measure 5m/16ft



- 2 lengths : 3 m & 5 m
- Available in card and bulk
- Belt clip for ease of storage
- Chrome plated plastic case
- Compact case - easier to hold
- Easy locking
- New design
- Spring « Smooth retraction
- Strong 19mm width blade for large standout
- Tru zero end hook moves to compensate for accurate inside and outside measurements

Length	Width	Height	Weight
4 cm	18 cm	12 cm	211 g

STANLEY

1-33-041

STANLEY® Powerlock Tape Measure 3m ABS Case



- Anti abrasion Coating - Increases the life of the blade up to 10 times compared to traditional blades
- Available in 2m and 3m
- Belt Clip
- Three rivet end hook is 40% stronger than a two rivet hook
- Tru zero hooks compensates for the thickness of the hook to give accurate internal and external measurements
- Highly resistant chrome plated metal case
- Internal measuring by addition of 5 cm
- Tape blocking and automatic return

Length	Width	Height	Weight
4 cm	15 cm	9 cm	160 g

STANLEY

1-33-218

STANLEY® Powerlock Tape Measure 3m



- Anti abrasion Coating - Increases the life of the blade up to 10 times compared to traditional blades
- Available in 2m and 3m
- Belt Clip
- Three rivet end hook is 40% stronger than a two rivet hook
- Tru zero hooks compensates for the thickness of the hook to give accurate internal and external measurements
- Highly resistant chrome plated metal case
- Internal measuring by addition of 5 cm
- Tape blocking and automatic return

Length	Width	Height	Weight
4 cm	15 cm	9 cm	160 g

STANLEY

0-33-218

STANLEY® Powerlock Tape Measure 3m



- Anti abrasion Coating - Increases the life of the blade up to 10 times compared to traditional blades
- Available in 2m and 3m
- Belt Clip
- Class II
- Three rivet end hook is 40% stronger than a two rivet hook
- Tru zero hooks compensates for the thickness of the hook to give accurate internal and external measurements
- Highly resistant chrome plated metal case
- Internal measuring by addition of 5 cm
- Tape blocking and automatic return

Length	Width	Height	Weight
4 cm	15 cm	9 cm	160 g

STANLEY

0-33-932

STANLEY® Powerlock Tape Measure with Top reader 5m



- 5 metre blade length.
- 19mm blade width for clear and legible markings.
- Class II accuracy, suitable for the majority of professionals, providing a reassuring +/-0,5mm error tolerance at 1m.
- Abrasion resistant polyester film coated blade coating provides up to 10 times more resistance to abrasion than a standard lacquered blade, increasing the life of the tape and reducing wear on most heavily used sections of the blade.
- TRU-ZERO™ hook for precise inner and outer measurements, moving back and forth along the securing rivets to account for the hook thickness.
- The STANLEY® PowerLock® tape measure's innovative slide lock was one of the first of its kind when it first launched in 1969 – making measuring faster and easier than ever before.
- Bright yellow, easy-to-read blade.
- Unique top reader - simply position the back of the case flush against an object and the measurement you see through the transparent viewing window takes into account the length of the case, for an accurate measurement even in tight corners, without the need for a second measurement.
- Perfect for any trade where internal measurements are needed, such as carpet fitters, window fitters, kitchen fitters, tiling, engineering and joinery.

Length	Width	Height	Weight
4 cm	15 cm	9 cm	206 g

STANLEY

1-33-238

STANLEY® Powerlock Tape Measure 3m



- 3-rivet end hook is 40% stronger 3-rivet end hook - for long life (excluding 3.5m)
- Available in 2m, 3m X 19mm, 5m X19mm, 8m and 10m
- Belt clip for ease of storage
- Compact case - easier to hold
- Highly resistant chrome plated metal case
- Coated blade is up to 10 times more resistant to abrasion than normal lacquered blades
- Ribbon-blocking button
- Strong 19mm width blade for large standout
- Tru zero end hook moves to compensate for accurate inside and outside measurements

Length	Width	Height	Weight
4 cm	15 cm	9 cm	160 g

STANLEY

0-33-238

STANLEY® Powerlock Tape Measure 3m



- 3-rivet end hook is 40% stronger 3-rivet end hook - for long life (excluding 3.5m)
- Available in 2m, 3m X 19mm, 5m X19mm, 8m and 10m
- Belt clip for ease of storage
- Class II
- Compact case - easier to hold
- Highly resistant chrome plated metal case
- Coated blade is up to 10 times more resistant to abrasion than normal lacquered blades
- Ribbon-blocking button
- Strong 19mm width blade for large standout
- Tru zero end hook moves to compensate for accurate inside and outside measurements

Length	Width	Height	Weight
3 cm	15 cm	9 cm	95 g

STANLEY

1-33-194

STANLEY® Powerlock Tape Measure 5m ABS Case



- 3-rivet end hook is 40% stronger 3-rivet end hook - for long life (excluding 3.5m)
- Available in 2m, 3m X 19mm, 5m X19mm, 8m and 10m
- Belt clip for ease of storage
- Class II
- Compact case - easier to hold
- Highly resistant chrome plated metal case
- Coated blade is up to 10 times more resistant to abrasion than normal lacquered blades
- Ribbon-blocking button
- Strong 19mm width blade for large standout
- Tru zero end hook moves to compensate for accurate inside and outside measurements

Length	Width	Height	Weight
5 cm	8 cm	8 cm	256 g

STANLEY

0-33-194

STANLEY® Powerlock Tape Measure 5m



- 3-rivet end hook is 40% stronger 3-rivet end hook - for long life (excluding 3.5m)
- Available in 2m, 3m X 19mm, 5m X19mm, 8m and 10m
- Belt clip for ease of storage
- Class II
- Compact case - easier to hold
- Highly resistant chrome plated metal case
- Coated blade is up to 10 times more resistant to abrasion than normal lacquered blades
- Ribbon-blocking button
- Strong 19mm width blade for large standout
- Tru zero end hook moves to compensate for accurate inside and outside measurements

Length	Width	Height	Weight
4 cm	15 cm	9 cm	206 g

STANLEY

1-33-191

STANLEY® Powerlock Tape Measure 5m ABS Case BULK



- 3-rivet end hook is 40% stronger 3-rivet end hook - for long life (excluding 3.5m)
- Available in 2m, 3m X 19mm, 5m X19mm, 8m and 10m
- Belt clip for ease of storage
- Class II
- Compact case - easier to hold
- Highly resistant chrome plated metal case
- Coated blade is up to 10 times more resistant to abrasion than normal lacquered blades
- Ribbon-blocking button
- Strong 19mm width blade for large standout
- Tru zero end hook moves to compensate for accurate inside and outside measurements

Length	Width	Height	Weight
5 cm	8 cm	8 cm	256 g

STANLEY

0-33-191

STANLEY® Powerlock Tape Measure



- Anti abrasion coating - Increases the life of the blade up to 10 times compared to traditional blades
- Available in 2m and 3m
- Belt Clip
- Class II
- Three rivet end hook is 40% stronger than a two rivet hook
- Tru zero hooks compensates for the thickness of the hook to give accurate internal and external measurements
- Highly resistant chrome plated metal case
- Internal measuring by addition of 5 cm
- Tape blocking and automatic return

Length	Width	Height	Weight
4 cm	15 cm	9 cm	206 g

STANLEY

1-33-195

STANLEY® Powerlock Tape Measure 5m ABS Case



- 3-rivet end hook is 40% stronger 3-rivet end hook - for long life (excluding 3.5m)
- Available in 2m, 3m X 19mm, 5m X19mm, 8m and 10m
- Belt clip for ease of storage
- Compact case - easier to hold
- Highly resistant chrome plated metal case
- Coated blade is up to 10 times more resistant to abrasion than normal lacquered blades
- Ribbon-blocking button
- Strong 19mm width blade for large standout
- Tru zero end hook moves to compensate for accurate inside and outside measurements

Length	Width	Height	Weight
5 cm	8 cm	8 cm	256 g

STANLEY

1-33-198

STANLEY® Powerlock Tape Measure 8m ABS Case

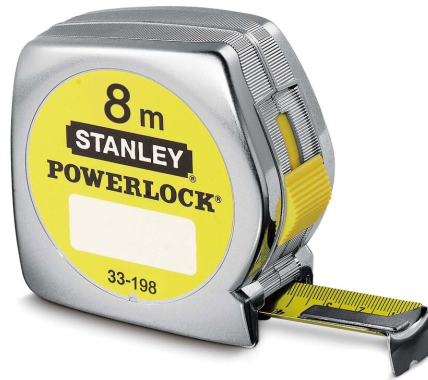

- 3-rivet end hook is 40% stronger 3-rivet end hook - for long life (excluding 3.5m)
- Available in 2m, 3m X 19mm, 5m X19mm, 8m and 10m
- Belt clip for ease of storage
- Compact case - easier to hold
- Highly resistant chrome plated metal case
- Coated blade is up to 10 times more resistant to abrasion than normal lacquered blades
- Ribbon-blocking button
- Strong 19mm width blade for large standout
- Tru zero end hook moves to compensate for accurate inside and outside measurements

Length	Width	Height	Weight
5 cm	8 cm	8 cm	402 g

STANLEY

0-33-198

STANLEY® Powerlock Tape Measure 8m



- 3-rivet end hook is 40% stronger 3-rivet end hook - for long life (excluding 3.5m)
- Available in 2m, 3m X 19mm, 5m X19mm, 8m and 10m
- Belt clip for ease of storage
- Class II
- Compact case - easier to hold
- Highly resistant chrome plated metal case
- Coated blade is up to 10 times more resistant to abrasion than normal lacquered blades
- Ribbon-blocking button
- Strong 19mm width blade for large standout
- Tru zero end hook moves to compensate for accurate inside and outside measurements

Length	Width	Height	Weight
4 cm	18 cm	12 cm	450 g

STANLEY

1-33-442

STANLEY® Powerlock Tape Measure

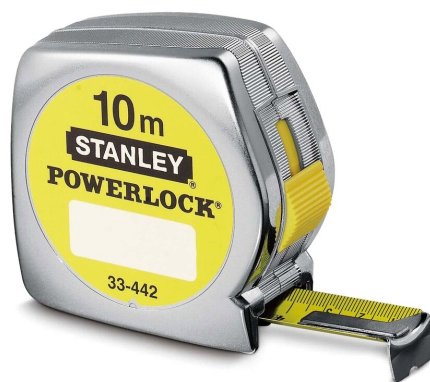

- 2 lengths : 3 m & 5 m
- Available in card and bulk
- Belt clip for ease of storage

- Easy locking
- New design
- Spring « Smooth retraction
- Strong 19mm width blade for large standout

- Tru zero end hook moves to compensate for accurate inside and outside measurements

Length	Width	Height	Weight
4 cm	9 cm	9 cm	510 g

STANLEY

0-33-442

STANLEY® Powerlock Tape Measure 10m



- 3-rivet end hook is 40% stronger 3-rivet end hook - for long life (excluding 3.5m)
- Available in 2m, 3m X 19mm, 5m X19mm, 8m and 10m
- Belt clip for ease of storage
- Class II
- Compact case - easier to hold
- Highly resistant chrome plated metal case
- Coated blade is up to 10 times more resistant to abrasion than normal lacquered blades
- Ribbon-blocking button
- Strong 19mm width blade for large standout
- Tru zero end hook moves to compensate for accurate inside and outside measurements

Length	Width	Height	Weight
3 cm	15 cm	9 cm	96 g

STANLEY

0-33-158

STANLEY® Powerlock Tape Measure



- 3-rivet end hook is 40% stronger 3-rivet end hook - for long life (excluding 3.5m)
- Available in 2m, 3m X 19mm, 5m X19mm, 8m and 10m
- Belt clip for ease of storage
- Class II
- Compact case - easier to hold
- Highly resistant chrome plated metal case
- Coated blade is up to 10 times more resistant to abrasion than normal lacquered blades
- Ribbon-blocking button
- Strong 19mm width blade for large standout
- Tru zero end hook moves to compensate for accurate inside and outside measurements

Length	Width	Height	Weight
4 cm	15 cm	9 cm	160 g

STANLEY

0-33-443

STANLEY® Powerlock Tape Measure



- 3-rivet end hook is 40% stronger 3-rivet end hook - for long life (excluding 3.5m)
- Available in 2m, 3m X 19mm, 5m X19mm, 8m and 10m
- Belt clip for ease of storage
- Class II
- Compact case - easier to hold
- Highly resistant chrome plated metal case
- Coated blade is up to 10 times more resistant to abrasion than normal lacquered blades
- Ribbon-blocking button
- Strong 19mm width blade for large standout
- Tru zero end hook moves to compensate for accurate inside and outside measurements

Length	Width	Height	Weight
4 cm	18 cm	12 cm	543 g

STANLEY

STHT36802-0

STANLEY® Tylon™ Dual Lock Tape Measure 3m



- Dual lock consists of Auto Lock + Fixed Blade Lock
- Class II accuracy
- Tylon™ blade coating ensures greater durability and wear resistance of blade markings for improved readability overtime and prolonged product life
- Up to 1,75M stand out which is convenient and efficient for measuring
- Suitable for PRO and DIY
- Bi-material ergonomic grip and shock resistant case

Length	Width	Height	Weight
4 cm	15 cm	9 cm	115 g

STANLEY

STHT36803-0

STANLEY® Tylon™ Dual Lock Tape Measure 5m



- Dual lock consists of Auto Lock + Fixed Blade Lock
- Class II accuracy
- Tylon™ blade coating ensures greater durability and wear resistance of blade markings for improved readability overtime and prolonged product life
- Up to 1,75M stand out which is convenient and efficient for measuring
- Suitable for PRO and DIY
- Bi-material ergonomic grip and shock resistant case

Length	Width	Height	Weight
4 cm	15 cm	9 cm	210 g

STANLEY

STHT36804-0

STANLEY® Tylon™ Dual Lock Tape Measure 8m



- Dual lock consists of Auto Lock + Fixed Blade Lock
- Class II accuracy
- Tylon™ blade coating ensures greater durability and wear resistance of blade markings for improved readability overtime and prolonged product life
- Up to 1,75M stand out which is convenient and efficient for measuring
- Suitable for PRO and DIY
- Bi-material ergonomic grip and shock resistant case

Length	Width	Height	Weight
4 cm	15 cm	9 cm	416 g

STANLEY

STHT36806-0

STANLEY® Tylon™ Dual Lock Tape Measure 5m/16ft



- 5 metre/16ft blade length.
- 19mm blade width for clear and legible markings.
- Class II accuracy, suitable for the majority of professionals, providing a reassuring +/-0,5mm error tolerance at 1m.
- Tylon™ blade coating for improved durability and wear resistance, providing up to 1.5 times abrasion resistance versus a standard lacquered blade.
- TRU-ZERO™ hook for precise inner and outer measurements, moving back and forth along the securing rivets to account for the hook thickness.
- Dual locking mechanism automatically locks the blade as you extend it, preventing uncontrolled retraction, but unlocks when gentle pressure is applied to the button, for smooth, controlled retraction.
- Ergonomic bi-material case for comfort.
- Secure to a belt, pocket, or waistband for improved portability using the integral belt clip.
- Bright yellow, easy-to-read blade.
- Metric and imperial markings.

Length	Width	Height	Weight
4 cm	15 cm	9 cm	210 g

STANLEY

1-30-687

STANLEY® TYLON Tape Measure 3m BULK



- Centralised numbers for blade markings that allow for easy identifications of measurement and greater accuracy
- Compact case design is ergonomically shaped
- Soft shock-resistant case withstands shocks and knocks offering greater blade protection
- Tylon™ blade coating ensures greater durability and wear resistance of blade markings for improved readability overtime and prolonged product life
- Cushioned grip for maximum comfort in the hand and in use

Length	Width	Height	Weight
4 cm	7 cm	6 cm	99 g

STANLEY

0-30-687

STANLEY® TYLON Tape Measure 3m



- Centralised numbers for blade markings that allow for easy identifications of measurement and greater accuracy
- Compact case design is ergonomically shaped
- Soft shock-resistant case withstands shocks and knocks offering greater blade protection
- Tylon™ blade coating ensures greater durability and wear resistance of blade markings for improved readability overtime and prolonged product life
- Cushioned grip for maximum comfort in the hand and in use

Length	Width	Height	Weight
4 cm	15 cm	10 cm	105 g

STANLEY

1-30-697

STANLEY® TYLON Tape Measure 5m BULK



- Centralised numbers for blade markings that allow for easy identifications of measurement and greater accuracy
- Compact case design is ergonomically shaped
- Soft shock-resistant case withstands shocks and knocks offering greater blade protection
- Tylon™ blade coating ensures greater durability and wear resistance of blade markings for improved readability overtime and prolonged product life
- Cushioned grip for maximum comfort in the hand and in use

Length	Width	Height	Weight
4 cm	8 cm	7 cm	194 g

STANLEY

0-30-697

STANLEY® TYLON Tape Measure 5m



- Centralised numbers for blade markings that allow for easy identifications of measurement and greater accuracy
- Compact case design is ergonomically shaped
- Soft shock-resistant case withstands shocks and knocks offering greater blade protection
- Tylon™ blade coating ensures greater durability and wear resistance of blade markings for improved readability overtime and prolonged product life
- Cushioned grip for maximum comfort in the hand and in use

Length	Width	Height	Weight
4 cm	8 cm	7 cm	194 g

STANLEY

1-30-657

STANLEY® TYLON Tape Measure 8m BULK



- Centralised numbers for blade markings that allow for easy identifications of measurement and greater accuracy
- Compact case design is ergonomically shaped
- Soft shock-resistant case withstands shocks and knocks offering greater blade protection
- Tylon™ blade coating ensures greater durability and wear resistance of blade markings for improved readability overtime and prolonged product life
- Cushioned grip for maximum comfort in the hand and in use

Length	Width	Height	Weight
5 cm	15 cm	9 cm	390 g

STANLEY

0-30-657

STANLEY® TYLON Tape Measure 8m



- Centralised numbers for blade markings that allow for easy identifications of measurement and greater accuracy
- Compact case design is ergonomically shaped
- Soft shock-resistant case withstands shocks and knocks offering greater blade protection
- Tylon™ blade coating ensures greater durability and wear resistance of blade markings for improved readability overtime and prolonged product life
- Cushioned grip for maximum comfort in the hand and in use

Length	Width	Height	Weight
5 cm	15 cm	9 cm	390 g

STANLEY

1-30-686

STANLEY® TYLON Tape Measure 3m/10ft BULK



- Centralised numbers for blade markings that allow for easy identifications of measurement and greater accuracy
- Compact case design is ergonomically shaped
- Soft shock-resistant case withstands shocks and knocks offering greater blade protection
- Tylon™ blade coating ensures greater durability and wear resistance of blade markings for improved readability overtime and prolonged product life
- Cushioned grip for maximum comfort in the hand and in use

Length	Width	Height	Weight
4 cm	7 cm	6 cm	99 g

STANLEY

0-30-686

STANLEY® TYLON Tape Measure 3m/10ft

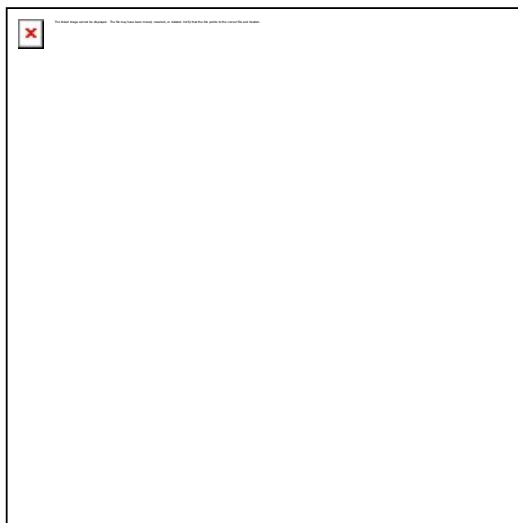

- Centralised numbers for blade markings that allow for easy identifications of measurement and greater accuracy
- Compact case design is ergonomically shaped
- Soft shock-resistant case withstands shocks and knocks offering greater blade protection
- Tylon™ blade coating ensures greater durability and wear resistance of blade markings for improved readability overtime and prolonged product life
- Cushioned grip for maximum comfort in the hand and in use

Length	Width	Height	Weight
4 cm	15 cm	10 cm	105 g

STANLEY

1-30-696

STANLEY® TYLON Tape Measure 5m/16ft BULK



- Centralised numbers for blade markings that allow for easy identifications of measurement and greater accuracy
- Compact case design is ergonomically shaped
- Soft shock-resistant case withstands shocks and knocks offering greater blade protection
- Tylon™ blade coating ensures greater durability and wear resistance of blade markings for improved readability overtime and prolonged product life
- Cushioned grip for maximum comfort in the hand and in use

Length	Width	Height	Weight
4 cm	8 cm	7 cm	194 g

STANLEY

0-30-696

STANLEY® TYLON Tape Measure 5m/16ft



- Centralised numbers for blade markings that allow for easy identifications of measurement and greater accuracy
- Compact case design is ergonomically shaped
- Soft shock-resistant case withstands shocks and knocks offering greater blade protection
- Tylon™ blade coating ensures greater durability and wear resistance of blade markings for improved readability overtime and prolonged product life
- Cushioned grip for maximum comfort in the hand and in use

Length	Width	Height	Weight
4 cm	8 cm	7 cm	194 g

STANLEY

1-30-656

STANLEY® TYLON Tape Measure 8m/26ft BULK



- Centralised numbers for blade markings that allow for easy identifications of measurement and greater accuracy
- Compact case design is ergonomically shaped
- Soft shock-resistant case withstands shocks and knocks offering greater blade protection
- Tylon™ blade coating ensures greater durability and wear resistance of blade markings for improved readability overtime and prolonged product life
- Cushioned grip for maximum comfort in the hand and in use

Length	Width	Height	Weight
5 cm	15 cm	9 cm	390 g

STANLEY

0-30-656

STANLEY® TYLON Tape Measure 8m/26ft



- Centralised numbers for blade markings that allow for easy identifications of measurement and greater accuracy
- Compact case design is ergonomically shaped
- Soft shock-resistant case withstands shocks and knocks offering greater blade protection
- Tylon™ blade coating ensures greater durability and wear resistance of blade markings for improved readability overtime and prolonged product life
- Cushioned grip for maximum comfort in the hand and in use

Length	Width	Height	Weight
5 cm	15 cm	9 cm	390 g

STANLEY

30-393

STANLEY® TYLON Tape Measure 8m



- Centralised numbers for blade markings that allow for easy identifications of measurement and greater accuracy
- Compact case design is ergonomically shaped
- Soft shock-resistant case withstands shocks and knocks offering greater blade protection
- Tylon™ blade coating ensures greater durability and wear resistance of blade markings for improved readability overtime and prolonged product life
- Cushioned grip for maximum comfort in the hand and in use

Length	Width	Height	Weight
4 cm	15 cm	9 cm	400 g

STANLEY

30-394

STANLEY® TYLON Tape Measure 8m/26ft



- Centralised numbers for blade markings that allow for easy identifications of measurement and greater accuracy
- Compact case design is ergonomically shaped
- Soft shock-resistant case withstands shocks and knocks offering greater blade protection
- Tylon™ blade coating ensures greater durability and wear resistance of blade markings for improved readability overtime and prolonged product life
- Cushioned grip for maximum comfort in the hand and in use

Length	Width	Height	Weight
4 cm	15 cm	9 cm	400 g

STANLEY

STHT0-74260

STANLEY® Tylon Tape Measures 5m and 8m Twin Pack



- Two tape twin pack
- Centralised numbers for blade markings that allow for easy identifications of measurement and greater accuracy
- Compact case design is ergonomically shaped
- Soft shock-resistant case withstands shocks and knocks offering greater blade protection
- Tylon™ blade coating ensures greater durability and wear resistance of blade markings for improved readability overtime and prolonged product life
- Cushioned grip for maximum comfort in the hand and in use

Length	Width	Height	Weight
5 cm	18 cm	12 cm	594 g

STANLEY

STHT9-98985

STANLEY® Tylon Tape Measures 5M and 8M Twin Pack



- Two tape twin pack
- Centralised numbers for blade markings that allow for easy identifications of measurement and greater accuracy
- Compact case design is ergonomically shaped
- Soft shock-resistant case withstands shocks and knocks offering greater blade protection
- Tylon™ blade coating ensures greater durability and wear resistance of blade markings for improved readability overtime and prolonged product life
- Cushioned grip for maximum comfort in the hand and in use

Length	Width	Height	Weight
10,4 cm	4,5 cm	4,5 cm	0,245 Kg

STANLEY

STHT0-74816

STANLEY® Tylon Tape Measure 8M/26ft Twin Pack



- Two tape twin pack
- Centralised numbers for blade markings that allow for easy identifications of measurement and greater accuracy
- Compact case design is ergonomically shaped
- Soft shock-resistant case withstands shocks and knocks offering greater blade protection
- Tylon™ blade coating ensures greater durability and wear resistance of blade markings for improved readability overtime and prolonged product life
- Cushioned grip for maximum comfort in the hand and in use

Length	Width	Height	Weight
5 cm	18 cm	12 cm	785 g

STANLEY

1-30-487

STANLEY® GLOBAL Tape Measure 3m



- Chrome plated belt hook
- Comfortable large slide lock
- Ergonomically designed Hi-impact ABS case makes it comfortable to use
- large, easy-to-read graphics
- Polymer coating for blade durability and long life
- True-zero hook for accurate internal and external measurements

Length	Width	Height	Weight
4 cm	15 cm	9 cm	110 g

STANLEY

0-30-487

STANLEY® GLOBAL Tape Measure 3m



- Chrome plated belt hook
- Comfortable large slide lock
- Ergonomically designed Hi-impact ABS case makes it comfortable to use
- large, easy-to-read graphics
- Polymer coating for blade durability and long life
- True-zero hook for accurate internal and external measurements

Length	Width	Height	Weight
4 cm	15 cm	9 cm	110 g

STANLEY

1-30-497

STANLEY® GLOBAL Tape Measure 5m



- Chrome plated belt hook
- Comfortable large slide lock
- Ergonomically designed Hi-impact ABS case makes it comfortable to use
- large, easy-to-read graphics
- Polymer coating for blade durability and long life
- True-zero hook for accurate internal and external measurements

Length	Width	Height	Weight
4 cm	14 cm	9 cm	194 g

STANLEY

0-30-497

STANLEY® GLOBAL Tape Measure 5m



- Chrome plated belt hook
- Comfortable large slide lock
- Ergonomically designed Hi-impact ABS case makes it comfortable to use
- large, easy-to-read graphics
- Polymer coating for blade durability and long life
- True-zero hook for accurate internal and external measurements

Length	Width	Height	Weight
4 cm	14 cm	9 cm	194 g

STANLEY

1-30-457

STANLEY® GLOBAL Tape Measure 8m



- Chrome plated belt hook
- Comfortable large slide lock
- Ergonomically designed Hi-impact ABS case makes it comfortable to use
- large, easy-to-read graphics
- Polymer coating for blade durability and long life
- True-zero hook for accurate internal and external measurements

Length	Width	Height	Weight
5 cm	15 cm	9 cm	390 g

STANLEY

0-30-457

STANLEY® GLOBAL Tape Measure 8m



- Chrome plated belt hook
- Comfortable large slide lock
- Ergonomically designed Hi-impact ABS case makes it comfortable to use
- large, easy-to-read graphics
- Polymer coating for blade durability and long life
- True-zero hook for accurate internal and external measurements

Length	Width	Height	Weight
5 cm	15 cm	9 cm	390 g

STANLEY

30-459M

STANLEY® GLOBAL Tape Measure 8m



- Chrome plated belt hook
- Comfortable large slide lock
- Ergonomically designed Hi-impact ABS case makes it comfortable to use
- large, easy-to-read graphics
- Polymer coating for blade durability and long life
- True-zero hook for accurate internal and external measurements

Length	Width	Height	Weight
4 cm	15 cm	9 cm	380 g

STANLEY

STHT30138M

STANLEY® GLOBAL Tape Measure 8m.26ft



- Chrome plated belt hook
- Comfortable large slide lock
- Ergonomically designed Hi-impact ABS case makes it comfortable to use
- large, easy-to-read graphics
- Polymer coating for blade durability and long life
- True-zero hook for accurate internal and external measurements

Length	Width	Height	Weight
120 mm	15 mm	15 mm	0,17 Kg

STANLEY

STHT30139M

STANLEY® GLOBAL Tape Measure 8m



- Chrome plated belt hook
- Comfortable large slide lock
- Ergonomically designed Hi-impact ABS case makes it comfortable to use
- large, easy-to-read graphics
- Polymer coating for blade durability and long life
- True-zero hook for accurate internal and external measurements

Length	Width	Height	Weight
33,5 cm	2,4 cm	12,5 cm	0,814 Kg

STANLEY

0-39-055

STANLEY® Powerlock Key Ring Tape Measure 1m

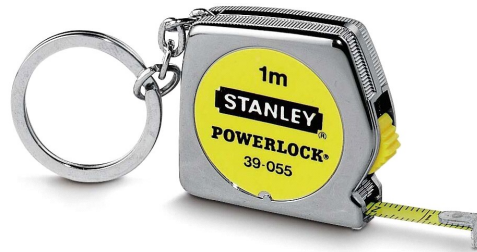

- 3-rivet hook: wrenching resistance increased by 40%
- Belt Clip
- Ergonomic chrome plated antishock ABS case
- Keyring
- Abrasion-resistant coating: its lifetime is multiplied by 10 compared with a traditional tape
- Tape blocking and automatic return
- Very wide (19 and 25 mm) curved tape which is therefore very rigid

Length	Width	Height	Weight
1 cm	15 cm	7 cm	34 g

STANLEY

5-30-824

STANLEY® Leverlock Tape Measure 8m/26ft



- 1.5X Blade durability
- Blade locks automatically
- Squeeze bottom lever to retract blade
- Non-marring base helps protect work surface
- Write-on label for repeated use with carpenter pencil
- Width of tape for use of measurements between balls

Length	Width	Height	Weight
145 mm	25 mm	35 mm	0,16 Kg

STANLEY

0-32-100

STANLEY® Compact Pocket Tape Measure 3m



- ABS antishock body
- Extra flat case
- No blocking
- Steel blade enamelled with varnished protection
- Chrome metal finish

Length	Width	Height	Weight
3 cm	14 cm	10 cm	67 g

STANLEY

0-32-109

STANLEY® Roloflex Tape Measure 2m



- 2-rivet sliding hook for measuring in stop and catch mode
- Compact moulded bodycase equipped with 2 chrome plated metal shells
- Internal measurements by adding 5 cm
- Push Pull' tape system
- Steel blade enamelled with varnished protection

Length	Width	Height	Weight
4 cm	14 cm	10 cm	98 g

STANLEY

1-32-125

STANLEY® Panoramic Tape Measure 3m Direct Reading



- 2-rivet sliding hook for measuring in stop and catch mode
- ABS antishock case
- Aluminium heel
- Automatic return of the blade
- Direct reading of internal measurements under the upper indicator
- Tempered steel blade with polyamide mabolon varnish to increase resistance against abrasion and chemical aggressions

Length	Width	Height	Weight
3 cm	7 cm	7 cm	91 g

STANLEY

0-32-125

STANLEY® Panoramic Tape Measure 3m



- 2-rivet sliding hook for measuring in stop and catch mode
- ABS antishock case
- Aluminium heel
- Automatic return of the blade
- Direct reading of internal measurements under the upper indicator
- Tempered steel blade with polyamide mabolon varnish to increase resistance against abrasion and chemical aggressions

Length	Width	Height	Weight
3 cm	7 cm	7 cm	91 g

STANLEY

0-32-189

STANLEY® Sunflex Tape Measure 3m



- 3-meter pocket measuring device
- ABS antishock case
- Automatic tape return and sliding hook for measurement in stop or catch mode
- No blocking
- Steel blade enamelled with varnished protection
- Rounded shape for easy holding
- Sliding hook for inside or outside measurements

Length	Width	Height	Weight
2 cm	14 cm	9 cm	100 g

STANLEY

1-30-299

STANLEY® Eurolock Tape Measure 3m



- ABS Casing
- Adjustable hook for different area's
- Belt Clip
- Perfect visibility
- Impact resistant case

Length	Width	Height	Weight
6 cm	6 cm	2 cm	75 g

STANLEY

0-34-105

STANLEY® Steel Long Tape Measure 20m



- Barbed folding hook
- Blade width: 9.5mm
- Class II accuracy
- Easy storage and easy to read the graduations
- Tape, winder, and accessories are designed to conform to the specifications in the Institute of Petroleum manual.
- Hook store conveniently in case
- New yellow ABS case
- Protected blade from corrosion
- Steel Blade with coating
- Yellow tape colour 1mm graduation

Length	Width	Height	Weight
4 cm	18 cm	15 cm	277 g

STANLEY

0-34-108

STANLEY® Steel Long Tape Measure 30m



- Barbed folding hook
- Blade width: 9.5mm
- Class II accuracy
- Easy storage and easy to read the graduations
- Folding crank
- Hook store conveniently in case
- New yellow ABS case
- Protected blade from corrosion
- Steel Blade with coating
- Yellow tape colour 1mm graduation

Length	Width	Height	Weight
3 cm	20 cm	18 cm	385 g

STANLEY

0-34-107

STANLEY® Steel Long Tape Measure 30m/100 ft



- Barbed folding hook
- Blade width: 9.5mm
- Class II accuracy
- Easy storage and easy to read the graduations
- Tape, winder, and accessories are designed to conform to the specifications in the Institute of Petroleum manual.
- Hook store conveniently in case
- New yellow ABS case
- Protected blade from corrosion
- Steel Blade with coating
- Yellow tape colour 1mm graduation

Length	Width	Height	Weight
3 cm	20 cm	18 cm	385 g

STANLEY

0-34-295

STANLEY® Long Tape Measure 10m



- Case perforated at rear to allow the tape to be cleaned
- Corrosion-resistant, UV protected, non-conductive tape highly resistant to site drainage
- High impact ABS closed case to withstand severe work conditions
- Reinforced fibreglass tape (40 strand vs 26 reduces elasticity and improves measuring accuracy)
- Tape blade has washable pvc coating to increase life
- Yellow surface with 2mm graduations for precise measuring

Length	Width	Height	Weight
3 cm	15,1 cm	11 cm	191 g

STANLEY

0-34-296

STANLEY® Long Tape Measure 20m



- Case perforated at rear to allow the tape to be cleaned
- Corrosion-resistant, UV protected, non-conductive tape highly resistant to site drainage
- High impact ABS closed case to withstand severe work conditions
- Reinforced fibreglass tape (40 strand vs 26 reduces elasticity and improves measuring accuracy)
- Tape blade has washable pvc coating to increase life
- Yellow surface with 2mm graduations for precise measuring

Length	Width	Height	Weight
3 cm	19 cm	14 cm	300 g

STANLEY

0-34-297

STANLEY® Long Tape Measure 30m



- Case perforated at rear to allow the tape to be cleaned
- Corrosion-resistant, UV protected, non-conductive tape highly resistant to site drainage
- High impact ABS closed case to withstand severe work conditions
- Reinforced fibreglass tape (40 strand vs 26 reduces elasticity and improves measuring accuracy)
- Tape blade has washable pvc coating to increase life
- Yellow surface with 2mm graduations for precise measuring

Length	Width	Height	Weight
4 cm	22 cm	17 cm	439 g

STANLEY

0-34-262

STANLEY® Long Tape Measure 30m/100 ft



- Case perforated at rear to allow the tape to be cleaned
- Corrosion-resistant, UV protected, non-conductive tape highly resistant to site drainage
- High impact ABS closed case to withstand severe work conditions
- Reinforced fibreglass tape (40 strand vs 26 reduces elasticity and improves measuring accuracy)
- Tape blade has washable pvc coating to increase life
- Yellow surface with 2mm graduations for precise measuring

Length	Width	Height	Weight
3 cm	22 cm	22 cm	460 g

STANLEY

2-34-772

STANLEY® PowerWinder Long Tape Measure 30m



- 2-sided blade graphics with fractional decimal/inch foot scales
- Blade bumper to help prevent blade damage
- Comfortable contoured handle
- Durable and impact resistant construction for long life
- End loop for easy pulling & anchoring
- Folding tru zero end hook for accurate inside and outside measurements
- High Visibility, High Impact ABS Case
- Reinforced blade end for long life
- Slip-resistant Cushion Grip™ handle
- Stabilizing Ground Point

Length	Width	Height	Weight
5 cm	31 cm	20 cm	770 g

STANLEY

2-34-775

STANLEY® PowerWinder Long Tape Measure 60m



- 2-sided blade graphics with fractional decimal/inch foot scales
- Blade bumper to help prevent blade damage
- Comfortable contoured handle
- Durable and impact resistant construction for long life
- End loop for easy pulling & anchoring
- Folding tru zero end hook for accurate inside and outside measurements
- High Visibility, High Impact ABS Case
- Reinforced blade end for long life
- Slip-resistant Cushion Grip™ handle
- Stabilizing Ground Point

Length	Width	Height	Weight
6 cm	35 cm	24 cm	1101 g

STANLEY

2-34-777

STANLEY® PowerWinder Long Tape Measure 100m



- 2-sided blade graphics with fractional decimal/inch foot scales
- Blade bumper to help prevent blade damage
- Comfortable contoured handle
- Durable and impact resistant construction for long life
- End loop for easy pulling & anchoring
- Folding tru zero end hook for accurate inside and outside measurements
- High Visibility, High Impact ABS Case
- Reinforced blade end for long life
- Slip-resistant Cushion Grip handle
- Stabilizing Ground Point

Length	Width	Height	Weight
5 cm	42 cm	30 cm	1590 g

STANLEY

2-34-792

STANLEY® Fibreglass Long Tape Measure 30m



- Corrosion-resistant, UV protected, non-conductive tape highly resistant to site drainage
- Ground Spike for accurate measurement
- High impact ABS open reel to withstand severe work conditions
- Large grip handle to fit better in hand
- Reinforced fibreglass tape (40 strand vs 24) reduces elasticity and improves measuring accuracy
- Tape blade has washable pvc coating to increase life
- Yellow blade print for precise measuring

Length	Width	Height	Weight
7 cm	26 cm	19 cm	598 g

STANLEY

2-34-791

STANLEY® Fibreglass Long Tape Measure 30m/100ft



- Corrosion-resistant, UV protected, non-conductive tape highly resistant to site drainage
- Ground Spike for accurate measurement
- High impact ABS open reel to withstand severe work conditions
- Large grip handle to fit better in hand
- Reinforced fibreglass tape (40 strand vs 24) reduces elasticity and improves measuring accuracy
- Tape blade has washable pvc coating to increase life
- Yellow blade print for precise measuring

Length	Width	Height	Weight
7 cm	26 cm	19 cm	598 g

STANLEY

2-34-795

STANLEY® Fibreglass Long Tape Measure 60m



- Corrosion-resistant, UV protected, non-conductive tape highly resistant to site drainage
- Ground Spike for accurate measurement
- High impact ABS open reel to withstand severe work conditions
- Large grip handle to fit better in hand
- Reinforced fibreglass tape (40 strand vs 24) reduces elasticity and improves measuring accuracy
- Tape blade has washable pvc coating to increase life
- Yellow blade print for precise measuring

Length	Width	Height	Weight
6 cm	34 cm	20 cm	890 g

STANLEY

2-34-794

STANLEY® Fibreglass Long Tape Measure 60m/100ft



- Corrosion-resistant, UV protected, non-conductive tape highly resistant to site drainage
- Ground Spike for accurate measurement
- High impact ABS open reel to withstand severe work conditions
- Large grip handle to fit better in hand
- Reinforced fibreglass tape (40 strand vs 24) reduces elasticity and improves measuring accuracy
- Tape blade has washable pvc coating to increase life
- Yellow blade print for precise measuring

Length	Width	Height	Weight
6 cm	34 cm	20 cm	890 g

STANLEY

1-34-406

STANLEY® Long Tape Measure Acielak with Case 20m



- Chrome plated metal mechanism and handle
- Large tape loop (DIN standard) with totally retractable catch pallet
- Perforated steel case covered with an epoxy lacquer that is highly resistant to shocks and corrosion
- Tangential exit of tape
- Very resistant to folding and abrasion
- Yellow ribbon - graduation by 2 mm for a perfect legibility in all circumstances

Length	Width	Height	Weight
3 cm	23 cm	18 cm	619 g

STANLEY

0-34-406

STANLEY® Long Tape Measure Acielak with Case 20m



- Chrome plated metal mechanism and handle
- Large tape loop (DIN standard) with totally retractable catch pallet
- Perforated steel case covered with an epoxy lacquer that is highly resistant to shocks and corrosion
- Tangential exit of tape
- Very resistant to folding and abrasion
- Yellow ribbon - graduation by 2 mm for a perfect legibility in all circumstances

Length	Width	Height	Weight
3 cm	23 cm	18 cm	619 g

STANLEY

1-34-477

STANLEY® Frame Long Tape Measure 30m



- Ergonomic moulded handle
- Highly resistant chrome plated brass frame
- Large tape loop (DIN standard) equipped with a removable strap with a fully retractable catching pallet
- Removable anchoring point
- Supplied without case
- Tape and handle interchangeable for right handed or left handed users
- Tempered steel tape to ensure both solidity and flexibility
- The Stanley exclusivity MABOLON tape provides exceptional resistance to abrasion, chemical attack and limits the risks of breakage in the event of folding
- Yellow tape 12.7 mm

Length	Width	Height	Weight
4 cm	37 cm	30 cm	1346 g

STANLEY

1-34-478

STANLEY® Frame Long Tape Measure 50m



- Ergonomic moulded handle
- Highly resistant chrome plated brass frame
- Large tape loop (DIN standard) equipped with a removable strap with a fully retractable catching pallet
- Removable anchoring point
- Supplied without case
- Tape and handle interchangeable for right handed or left handed users
- Tempered steel tape to ensure both solidity and flexibility
- The Stanley exclusivity MABOLON tape provides exceptional resistance to abrasion, chemical attack and limits the risks of breakage in the event of folding
- Yellow tape 12.7 mm

Length	Width	Height	Weight
4 cm	37 cm	30 cm	1850 g

STANLEY

0-34-478

STANLEY® Frame Long Tape Measure 50m



- Ergonomic moulded handle
- Highly resistant chrome plated brass frame
- Large tape loop (DIN standard) equipped with a removable strap with a fully retractable catching pallet
- Removable anchoring point
- Supplied without case
- Tape and handle interchangeable for right handed or left handed users
- Tempered steel tape to ensure both solidity and flexibility
- The Stanley exclusivity MABOLON tape provides exceptional resistance to abrasion, chemical attack and limits the risks of breakage in the event of folding
- Yellow tape 12.7 mm

Length	Width	Height	Weight
4 cm	37 cm	30 cm	1850 g

STANLEY®

34-273

STANLEY® IPM Dipping Tape & Weight Set 10m

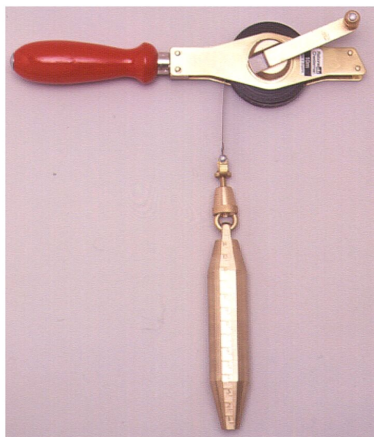

- Accurate with bright figures against a dark background
- Bears the proper I.P.M reference number.
- Brass frame - metal winding core
- Constructed from 0.25mm thick high carbon steel, strengthened to a spring condition.
- Tape, winder, and accessories are designed to conform to the specifications in the Institute of Petroleum manual.

Length	Width	Height	Weight
3 cm	27 cm	14 cm	800 g

STANLEY

34-275

STANLEY® Dipping Tape & Weight Set 20m IPM



- Accurate with bright figures against a dark background
- Bears the proper I.P.M. reference number
- Brass frame - metal winding core
- Constructed from 0.25mm thick high carbon steel, strengthened to a spring condition.
- Tape, winder, and accessories are designed to conform to the specifications in the Institute of Petroleum manual.

Length	Width	Height	Weight
4 cm	28 cm	11 cm	1065 g

STANLEY

34-277

30m IPM Dipping Tape & Weight Set



- Accurate with bright figures against a dark background
- Bears the proper I.P.M reference number.
- Brass frame - metal winding core
- Constructed from 0.25mm thick high carbon steel, strengthened to a spring condition.
- Made in Germany
- Tape, winder, and accessories are designed to conform to the specifications in the Institute of Petroleum manual.

Length	Width	Height	Weight
223 mm	45 mm	106 mm	0,301 Kg

STANLEY

1-34-734

STANLEY® 30m Master II Replacement Blades



- Ergonomic moulded handle
- Highly resistant chrome plated brass frame
- Large tape loop (DIN standard) equipped with a removable strap with a fully retractable catching pallet
- Removable anchoring point
- Supplied without case
- Tape and handle interchangeable for right handed or left handed users
- Tempered steel tape to ensure both solidity and flexibility
- The Stanley exclusivity MABOLON tape provides exceptional resistance to abrasion, chemical attack and limits the risks of breakage in the event of folding
- Yellow tape 12.7 mm

Length	Width	Height	Weight
3 cm	17 cm	12 cm	610 g

STANLEY

1-34-737

STANLEY® 50m Master II Replacement Blades



- Ergonomic moulded handle
- Highly resistant chrome plated brass frame
- Large tape loop (DIN standard) equipped with a removable strap with a fully retractable catching pallet
- Removable anchoring point
- Supplied without case
- Tape and handle interchangeable for right handed or left handed users
- Tempered steel tape to ensure both solidity and flexibility
- The Stanley exclusivity MABOLON tape provides exceptional resistance to abrasion, chemical attack and limits the risks of breakage in the event of folding
- Yellow tape 12.7 mm

Length	Width	Height	Weight
3 cm	21 cm	21 cm	980 g

STANLEY

STHT1-43102

STANLEY® Classic Box Level 40cm



- Block magnified center vial makes it easier to read
- Easy to clean after use
- Large tubular side vials
- More ergonomical
- New shape box design
- Soft end caps makes it more durable in case of shocks
- Vial accuracy : 0,5mm/m

Length	Width	Height	Weight
40,2 cm	2,4 cm	4,6 cm	0,25 Kg

STANLEY

STHT1-43103

STANLEY®Classic Box Level 60cm



- Block magnified center vial makes it easier to read
- Easy to clean after use
- Large tubular side vials
- More ergonomical
- New shape box design
- Soft end caps makes it more durable in case of shocks
- Vial accuracy : 0,5mm/m

Length	Width	Height	Weight
60 cm	2,4 cm	4,8 cm	0,36 Kg

STANLEY

STHT1-43104

STANLEY®Classic Box Level 80cm



- Block magnified center vial makes it easier to read
- Easy to clean after use
- Large tubular side vials
- More ergonomical
- New shape box design
- Soft end caps makes it more durable in case of shocks
- Vial accuracy : 0,5mm/m

Length	Width	Height	Weight
80 cm	2,4 mm	4,8 cm	0,46 Kg

STANLEY

STHT1-43105

STANLEY®Classic Box Level 100cm



- Block magnified center vial makes it easier to read
- Easy to clean after use
- Large tubular side vials
- More ergonomical
- New shape box design
- Soft end caps makes it more durable in case of shocks
- Vial accuracy : 0,5mm/m

Length	Width	Height	Weight
100 cm	4,8 mm	2 cm	0,59 Kg

STANLEY

STHT1-43106

STANLEY®Classic Box Level 120cm



- Block magnified center vial makes it easier to read
- Easy to clean after use
- Large tubular side vials
- More ergonomical
- New shape box design
- Soft end caps makes it more durable in case of shocks
- Vial accuracy : 0,5mm/m

Length	Width	Height	Weight
120 cm	2,5 cm	5 cm	0,68 Kg

STANLEY

STHT1-43107

STANLEY®Classic Box Level 150cm



- Block magnified center vial makes it easier to read
- Easy to clean after use
- Large tubular side vials
- More ergonomical
- New shape box design
- Soft end caps makes it more durable in case of shocks
- Vial accuracy : 0,5mm/m

Length	Width	Height	Weight
150 cm	2,5 mm	5 cm	0,86 Kg

STANLEY

STHT1-43108

STANLEY®Classic Box Level 180cm



- Block magnified center vial makes it easier to read
- Easy to clean after use
- Large tubular side vials
- More ergonomical
- New shape box design
- Soft end caps makes it more durable in case of shocks
- Vial accuracy : 0,5mm/m

Length	Width	Height	Weight
180 cm	4,8 cm	2,4 cm	0,96 Kg

STANLEY

STHT1-43109

STANLEY®Classic Box Level 200cm



- Block magnified center vial makes it easier to read
- Easy to clean after use
- Large tubular side vials
- More ergonomical
- New shape box design
- Soft end caps makes it more durable in case of shocks
- Vial accuracy : 0,5mm/m

Length	Width	Height	Weight
200 cm	2,4 cm	4,8 cm	1,06 Kg

STANLEY

STHT1-43110

STANLEY® Classic Magnetic Box Level 40cm



- Block magnified center vial
- Easier to read
- Easy to clean after use
- Large tubular side vials
- More ergonomical
- More durable in case of shocks
- New shape box design
- Vial accuracy : 0,5mm/m
- Soft end caps

Length	Width	Height	Weight
40 cm	5 cm	2,5 cm	0,25 Kg

STANLEY

STHT1-43111

STANLEY® Classic Magnetic Box Level 60cm



- Vial accuracy : 0,5mm/m
- Large tubular side vials
- New shape box design
- More ergonomical
- Easy to clean after use
- Block magnified center vial
- Easier to read
- Soft end caps
- More durable in case of shocks

Length	Width	Height	Weight
60 cm	2 mm	4,8 cm	0,33 Kg

STANLEY

STHT1-43112

STANLEY® Classic Magnetic Box Level 80cm



- Block magnified center vial
- Easier to read
- Easy to clean after use
- Large tubular side vials
- More ergonomical
- More durable in case of shocks
- New shape box design
- Vial accuracy : 0,5mm/m
- Soft end caps

Length	Width	Height	Weight
80 cm	2,4 mm	4,8 cm	0,45 Kg

STANLEY

STHT1-43114

STANLEY® Classic Magnetic Box Level 120cm



- Block magnified center vial
- Easier to read
- Easy to clean after use
- Large tubular side vials
- More ergonomical
- More durable in case of shocks
- New shape box design
- Vial accuracy : 0,5mm/m
- Soft end caps

Length	Width	Height	Weight
120 cm	2,4 cm	4,8 cm	0,7 Kg

STANLEY

STHT1-43115

STANLEY® Classic Magnetic Box Level 150cm



- Block magnified center vial
- Easier to read
- Easy to clean after use
- Large tubular side vials
- More ergonomical
- More durable in case of shocks
- New shape box design
- Vial accuracy : 0,5mm/m
- Soft end caps

Length	Width	Height	Weight
150 cm	2,4 cm	4,8 cm	0,83 Kg

STANLEY

STHT1-43117

STANLEY® Classic Magnetic Box Level 200cm

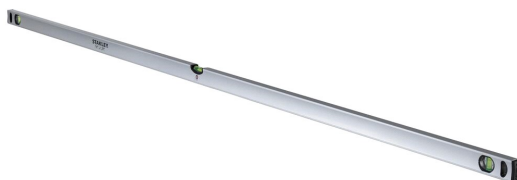

- Vial accuracy : 0,5mm/m
- Large tubular side vials
- New shape box design
- More ergonomical
- Easy to clean after use
- Block magnified center vial
- Easier to read
- Soft end caps
- More durable in case of shocks

Length	Width	Height	Weight
200 cm	4,8 cm	2,4 cm	1,07 Kg

STANLEY

1-42-919

STANLEY® I-Beam Level 180° 40cm



- 3 tubular vials: 1 top read level vial, 1 plumb vial and 1 180° rotating angle vial (double graduation for 0° up to 90° and in 10° increments)
- Accuracy of +/- 1.5mm/m
- Available in 400mm, 600mm, 800mm, 1000mm, 1200mm,
- Durable I beam girder section aluminium body for strength & long life
- I beam profile
- Shock absorbing end caps protect the accuracy of the level if accidentally dropped

Length	Width	Height	Weight
2,5 cm	5,9 cm	40,5 cm	0,28 Kg

STANLEY**1-42-920**

STANLEY® I-Beam Level 180° 60cm



- 3 tubular vials: 1 top read level vial, 1 plumb vial and 1 180° rotating angle vial (double graduation for 0° up to 90° and in 10° increments)
- Accuracy of +/- 1.5mm/m
- Available in 400mm, 600mm, 800mm, 1000mm, 1200mm,
- Durable I beam girder section aluminium body for strength & long life
- I beam profile
- Shock absorbing end caps protect the accuracy of the level if accidentally dropped

Length	Width	Height	Weight
61 cm	2,5 cm	5,8 cm	0,38 Kg

STANLEY

1-42-921

STANLEY® I-Beam Level 180° 80cm



- 3 tubular vials: 1 top read level vial, 1 plumb vial and 1 180° rotating angle vial (double graduation for 0° up to 90° and in 10° increments)
- Accuracy of +/- 1.5mm/m
- Available in 400mm, 600mm, 800mm, 1000mm, 1200mm,
- Durable I beam girder section aluminium body for strength & long life
- I beam profile
- Shock absorbing end caps protect the accuracy of the level if accidentally dropped

Length	Width	Height	Weight
80,1 cm	2,6 cm	5,8 cm	0,52 Kg

STANLEY

1-42-922

STANLEY® I-Beam Level 180° 100cm



- 3 tubular vials: 1 top read level vial, 1 plumb vial and 1 180° rotating angle vial (double graduation for 0° up to 90° and in 10° increments)
- Accuracy of +/- 1.5mm/m
- Available in 400mm, 600mm, 800mm, 1000mm, 1200mm,
- Durable I beam girder section aluminium body for strength & long life
- I beam profile
- Shock absorbing end caps protect the accuracy of the level if accidentally dropped

Length	Width	Height	Weight
100 cm	2,6 cm	6 cm	0,61 Kg

STANLEY

1-42-923

STANLEY® I-Beam Level 180° 120cm



- 3 tubular vials: 1 top read level vial, 1 plumb vial and 1 180° rotating angle vial (double graduation for 0° up to 90° and in 10° increments)
- Accuracy of +/- 1.5mm/m
- Available in 400mm, 600mm, 800mm, 1000mm, 1200mm,
- Durable I beam girder section aluminium body for strength & long life
- I beam profile
- Shock absorbing end caps protect the accuracy of the level if accidentally dropped

Length	Width	Height	Weight
122,6 cm	5,8 cm	2,9 cm	0,7 Kg

STANLEY

0-42-072

STANLEY®Aluminium I-Beam Level 300mm



- Two 12mm diameter vials for levelling at varying angles (180°,90°)
- Top window for clear and effortless vial reading even from above
- Integrated vials are encased in rugged, oversized plastic end caps, affording excellent protection and sustaining the vials' accuracy
- Continuous edge on both sides, enabling the products to be used as a ruler for marking up.
- Precise levelling performance with 2.0mm/m accuracy on all working edges.
- Yellow powder coating has been added to the levels for extra surface protection
- Hang hole for storage.

Length	Width	Height	Weight
30,6 cm	5,2 cm	2,2 cm	0,14 Kg

STANLEY

0-42-073

STANLEY®Aluminium I-Beam Level 450mm



- Durable yet lightweight aluminium construction
- End Caps to prevent denting
- Top read centre vial for instant readability

Length	Width	Height	Weight
46,4 cm	2,2 cm	5,2 cm	0,21 Kg

STANLEY

0-42-074

STANLEY®Aluminium I-Beam Level 600mm



- Durable yet lightweight aluminium construction
- End Caps to prevent denting
- Top read centre vial for instant readability

Length	Width	Height	Weight
61,3 cm	2,2 cm	5,2 cm	0,27 Kg

STANLEY

0-42-076

STANLEY®Aluminium I-Beam Level 1200mm



- Durable yet lightweight aluminium construction
- End Caps to prevent denting
- Top read centre vial for instant readability

Length	Width	Height	Weight
8,2 cm	2,2 cm	5,3 cm	0,69 Kg

STANLEY

1-42-802

STANLEY® Torpedo Level GP 40cm



- 2 extremely reliable tubular vials
- High resistance epoxy paint
- Machined plate for greater precision
- Made in aluminium
- Precision of +/- 2mm/m

Length	Width	Height	Weight
40 cm	2 cm	5,4 cm	0,21 Kg

STANLEY

1-42-251

STANLEY® FATMAX® TMLH Antishock Levels - 2 Plates 40cm



- 2 machined plates which make it possible to work with precision regardless of the side used
- 2 unbreakable, reversible and tinted antishock Altuglass vials
- Epoxy paint resistant to shocks and bad weather
- Horizontal adjustable vial equipped with a fluorescent plate for perfect visibility in all circumstances
- Massive body in light resistant aluminium alloy
- Precision of +/- 1mm/m

Length	Width	Height	Weight
40 cm	4,5 cm	4,5 cm	0,43 Kg

STANLEY

1-42-252

STANLEY® FATMAX® TMLH Antishock Levels - 2 Plates 50cm



- 2 machined plates which make it possible to work with precision regardless of the side used
- 2 unbreakable, reversible and tinted antishock Altuglass vials
- Epoxy paint resistant to shocks and bad weather
- Horizontal adjustable vial equipped with a fluorescent plate for perfect visibility in all circumstances
- Massive body in light resistant aluminium alloy
- Precision of +/- 1mm/m

Length	Width	Height	Weight
50,2 cm	2,2 cm	5 cm	0,55 Kg

STANLEY

1-42-253

STANLEY® FATMAX® TMLH Antishock Levels - 2 Plates 60cm



- 2 machined plates which make it possible to work with precision regardless of the side used
- 2 unbreakable, reversible and tinted antishock Altuglass vials
- Epoxy paint resistant to shocks and bad weather
- Horizontal adjustable vial equipped with a fluorescent plate for perfect visibility in all circumstances
- Massive body in light resistant aluminium alloy
- Precision of +/- 1mm/m

Length	Width	Height	Weight
60 cm	2 cm	5 cm	0,71 Kg

STANLEY

1-42-254

STANLEY® FATMAX® TMLH Antishock Levels - 2 Plates 80cm



- 2 machined plates which make it possible to work with precision regardless of the side used
- 2 unbreakable, reversible and tinted antishock Altuglass vials
- Epoxy paint resistant to shocks and bad weather
- Horizontal adjustable vial equipped with a fluorescent plate for perfect visibility in all circumstances
- Massive body in light resistant aluminium alloy
- Precision of +/- 1mm/m

Length	Width	Height	Weight
80,2 cm	2 cm	5 cm	0,89 Kg

STANLEY

XTHT0-42495

STANLEY® FATMAX® PRO Box Torpero Level 230mm



- Extruded Aluminum Body : For Strength & Light Weight
- Magnified Center Block Vial : For Durability & Accuracy (0,5mm/m)
- Over-Molded Rubber End Caps : For Non-Marring Leveling and Shock Resistance

Length	Width	Height	Weight
27,7 cm	9,3 cm	2,2 cm	0,17 Kg

STANLEY

0-43-511

STANLEY® Magnetic Shock Resistant Torpedo Level 230mm



- Aluminium plate with V-shaped metal groove to check cylindrical surfaces e.g. for use on pipes
- Available in 25cm, 25cm magnetic and 25cm, lighted, magnetic
- High visibility reversible vials: horizontal, vertical and 45°
- Luminous flasks (43-512) for good readability in dark spaces
- Magnetic plate (43-511 et 43-512) - For hands-free levelling of metal or piping construction works
- Protected central vial for resistance to shocks
- Rubber end caps to provide protection in case the level is dropped

Length	Width	Height	Weight
28,5 cm	2 cm	7 cm	0,13 Kg

STANLEY

0-42-294

STANLEY® Torpedo Level 200mm



- 200mm, 3 vials
- 3 tubular vials: 1 level, 1 plumb and a 45° vial
- Available in non magnetic and magnetic
- Lightweight injection moulded ABS body for strength

Length	Width	Height	Weight
24 cm	7 cm	1,5 cm	0,05 Kg

STANLEY

0-42-087

STANLEY® Digital Angle Level



- Accuracy $\pm 0.1^\circ$
- Angle measurement 0° up to 180°
- Anodized aluminum profile
- Digital Angle level
- Horizontal and vertical vials
- LCD Screen

Length	Width	Height	Weight
62 cm	10,5 cm	21,5 cm	1,71 Kg

STANLEY

0-42-127

STANLEY® Surface Level 25mm



- Multipurpose level -easy to read
- Pre-cast holes for easy attachment
- Diameter: 41 mm

Length	Width	Height	Weight
15 cm	1,5 cm	6,9 cm	0,02 Kg

STANLEY

0-42-130

STANLEY® Pocket Level



- Easy-to-read vials
- Pocket size for easy storage
- Rare Magnet base
- Strong molded plastic casing for durability

Length	Width	Height	Weight
14 cm	2 cm	11,5 cm	0,09 Kg

STANLEY

0-42-287

STANLEY® Line Level 80mm

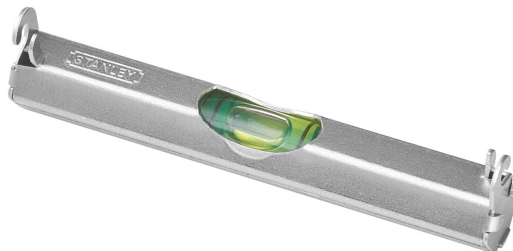

- Includes hooks for using on string
- Light weight metal body for long life
- String level
- Useful for setting out levels over large areas where precision is of secondary importance e.g. ideal for landscape gardening

Length	Width	Height	Weight
9 cm	2,5 cm	8,3 cm	0,01 Kg

STANLEY

0-47-720

STANLEY® Post Level



- Balance and level check
- Enclosed vials reduce risk of damage in transit/use
- Fixing on any support thanks to an adjustable strap
- Folds flat ensuring portability and easy storage when not in use
- Inbuilt magnets for use on metal posts and surfaces
- On-board storage area is ideal for storing small necessary items like screws/nails/marker pens
- Post level 0 to 180°

Length	Width	Height	Weight
18 cm	15,6 cm	2,8 cm	0,17 Kg

STANLEY

1-42-262

STANLEY® Gradient Level 500mm



- An antishock vial machined in the mass, unbreakable and protected against frost
- Blocking screw for angular measurements
- Direct reading of slopes on a dial graduated in degrees, percentages and simple ratios
- Highly resistant epoxy paint
- Massive body in light aluminium alloy
- Professional gradient level
- Sole in v for use on cylindrical surfaces
- Supplied in a wooden box

Length	Width	Height	Weight
18 cm	4 cm	52,3 cm	1,42 Kg

STANLEY®

0-42-323

STANLEY® Mason Box Level 2m x5



- Aluminium body
- Black ABS plastic handle and end caps
- Exists in 2 sizes: 150 and 200 cm
- Handles are one metre apart fo easy use
- High visibility vials, precision +/- 1mm/m
- Horizontal vial glued on ABS plastic support
- Two functions: leveling and flattening
- Vertical vial gland on an ABS plastic support which is screwed in the body

Length	Width	Height	Weight
200,5 cm	1,7 mm	10 cm	1,38 Kg

STANLEY

1-47-404

STANLEY® Red Chalk 115g



- Available in 115g (blue dot), 115g (red dot), 115g (white dot), 225g (blue powder), 225g (red powder), 1000g blue powder, 1000g red powder
- Blue : all round colour for interior and exterior use
- Colour recommendations
- Good resistance to all atmospheric conditions
- Indelible
- Powder specially formulated for good adhesion and high visibility
- Red: for external masonry work
- Water resistant
- White: for interior work such as carpet fitting

Length	Width	Height	Weight
5 cm	16 cm	5 cm	0,14 Kg

STANLEY

1-47-804

STANLEY® Red Chalk 225g



- Available in 115g (blue dot), 115g (red dot), 115g (white dot), 225g (blue powder), 225g (red powder), 1000g blue powder, 1000g red powder
- Blue : all round colour for interior and exterior use
- Colour recommendations
- Good resistance to all atmospheric conditions
- Indelible
- Powder specially formulated for good adhesion and high visibility
- Red: for external masonry work
- Water resistant
- White: for interior work such as carpet fitting

Length	Width	Height	Weight
6 cm	18,1 cm	5 cm	0,25 Kg

STANLEY

1-47-919

STANLEY® Red Chalk 1000g



- Available in 115g (blue dot), 115g (red dot), 115g (white dot), 225g (blue powder), 225g (red powder), 1000g blue powder, 1000g red powder
- Blue : all round colour for interior and exterior use
- Colour recommendations
- Good resistance to all atmospheric conditions
- Indelible
- Powder specially formulated for good adhesion and high visibility
- Red: for external masonry work
- Water resistant
- White: for interior work such as carpet fitting

Length	Width	Height	Weight
24,5 cm	8 cm	15 cm	1,23 Kg

STANLEY

1-47-403

STANLEY® Blue Chalk 115g



- Available in 115g (blue dot), 115g (red dot), 115g (white dot), 225g (blue powder), 225g (red powder), 1000g blue powder, 1000g red powder
- Blue : all round colour for interior and exterior use
- Colour recommendations
- Good resistance to all atmospheric conditions
- Indelible
- Powder specially formulated for good adhesion and high visibility
- Red: for external masonry work
- Water resistant
- White: for interior work such as carpet fitting

Length	Width	Height	Weight
15,5 cm	4 cm	6 cm	0,14 Kg

STANLEY

1-47-803

STANLEY® Blue Chalk 225g



- Available in 115g (blue dot), 115g (red dot), 115g (white dot), 225g (blue powder), 225g (red powder), 1000g blue powder, 1000g red powder
- Blue : all round colour for interior and exterior use
- Colour recommendations
- Good resistance to all atmospheric conditions
- Indelible
- Powder specially formulated for good adhesion and high visibility
- Red: for external masonry work
- Water resistant
- White: for interior work such as carpet fitting

Length	Width	Height	Weight
6 cm	18,5 cm	5 cm	0,25 Kg

STANLEY

1-47-917

STANLEY® Blue Chalk 1000g



- Available in 115g (blue dot), 115g (red dot), 115g (white dot), 225g (blue powder), 225g (red powder), 1000g blue powder, 1000g red powder
- Blue : all round colour for interior and exterior use
- Colour recommendations
- Good resistance to all atmospheric conditions
- Indelible
- Powder specially formulated for good adhesion and high visibility
- Red: for external masonry work
- Water resistant
- White: for interior work such as carpet fitting

Length	Width	Height	Weight
28 cm	12 cm	12 cm	1,26 Kg

STANLEY**0-47-465**

STANLEY® POWERWINDER® Chalk Line Reel 30m with Blue Chalk and Level



- Metal crank folds inside the case for storage
- On-Board Hook Storage
- Stainless steel end hook does not rust
- Quick Gear Release – Crank Will Not Spin When Pulling Out Line
- Sliding door for quick and easy refill
- Steel Crank Handle
- Weight and style combination provides plumb bob utility
- Crank Clutch crank handle will spin when pulling out string
- Stainless steel crank handle and hook. On-board hook storage
- Patented ChalkView[®] Case - see amount of chalk inside the case

Length	Width	Height	Weight
23,5 cm	17,7 cm	5,5 cm	0,32 Kg

STANLEY

0-47-443

STANLEY® Chalk Line Reel 30m with Blue Chalk and Level



- 30g/ 1oz chalk capacity
- Can be used vertically as a plumb bob
- Crank folds into case for storage
- High impact ABS case for durability
- Holds 100ft of String
- On-Board Hook Storage
- Kit contains 30m chalk line, 113g blue chalk
- New Ergonomic Design
- Stainless steel end hook does not rust
- Sliding door for quick and easy refill

Length	Width	Height	Weight
22,5 cm	5 cm	14,5 cm	0,26 Kg

STANLEY

STHT0-47244

STANLEY® Compact Chalk Line Reel 9m with Blue Chalk



- High impact ABS case for durability
- Stainless steel hook for added durability and rust prevention

Length	Width	Height	Weight
21 cm	4,4 cm	15,4 cm	0,26 Kg

STANLEY

0-47-101

STANLEY® Replacement Line for Chalk Reel 30m



- 30 m replacement line for all chalk lines
- Cabled absorbant resistant cotton
- Line diameter: 1 mm

Length	Width	Height	Weight
10,4 cm	2,8 cm	7,6 cm	0,03 Kg

STANLEY

0-47-100

STANLEY® Metal Chalk Line Reel and Plumb Bob 30m



- 30g chalk capacity
- Available in 15m and 30m
- Can be used vertically as a plumb bob
- Die cast aluminium case for durability
- Metal case for strength and long life
- Stainless steel end hook for added durability and rust prevention
- The line is blocked by folding the handle
- The powder is put in by screwing the watertight upper milled stopper, equipped with felt to regulate the flow of powder
- Universal hanging clip
- Yellow colour for better visibility

Length	Width	Height	Weight
20,2 cm	4,2 cm	11,5 cm	0,17 Kg

STANLEY

0-47-460

STANLEY® POWERWINDER® Chalk Line Reel 30m



- Contains 100ft of 40lb string
- High Impact ABS Case
- Large, aggressive, stainless steel end hook does not rust
- Metal crank folds inside the case for storage
- On-Board Hook Storage
- Quick Gear Release – Crank Will Not Spin When Pulling Out Line
- Stainless steel end hook does not rust
- Sliding door for quick and easy refill
- Steel Crank Handle
- Weight and style combination provides plumb bob utility

Length	Width	Height	Weight
20,5 cm	5,5 cm	12,5 cm	0,2 Kg

STANLEY

0-47-440

STANLEY® Chalk Line Reel 30m



- 30g/ 1oz chalk capacity
- Can be used vertically as a plumb bob
- Crank folds into case for storage
- High impact ABS case for durability
- Holds 100ft of String
- On-Board Hook Storage
- Kit contains 30m chalk line, 113g blue chalk
- New Ergonomic Design
- Stainless steel end hook does not rust
- Sliding door for quick and easy refill

Length	Width	Height	Weight
20,7 cm	5,2 cm	11,7 cm	0,11 Kg

STANLEY

STHT0-47147

STANLEY® Compact Chalk Reel 9m



- 28gr chalk capacity which snaps >50 lines per refill
- 3:1 rewind gear ratio retracts line 3x faster than standard 1:1 reels
- 9M precision line
- Belt clip easy for convenient transport
- High-impact ABS housing - Durable and light
- Less than half the size (by volume) of standard chalk reels
- Slide-open door for quick chalk refills
- Snaps clean, accurate lines
- Soft grip over-molding which provides comfortable, secure grip
- Takes up less space and weighs less, making it easier to carry on the job or store in the home

Length	Width	Height	Weight
18 cm	5 cm	10 cm	0,1 Kg

STANLEY

0-46-825

STANLEY® False Carpenter's Square 200mm



- Blade blocking system
- High carbon steel tempered blade
- Moulded heel with gripping grooves
- Sliding nickel plated steel blade
- Tough plastic handle

Length	Width	Height	Weight
9 cm	28 cm	2,5 cm	0,09 Kg

STANLEY

0-46-529

STANLEY® Plastic Joiners Bevel 228mm



- Available in 190mm, 230mm, 267mm
- Chrome plated metal locking lever to secure blade
- High impact plastic moulded stock with accurately machined face
- Sliding blade in hardened blued steel
- Turned, blue, tempered steel blade

Length	Width	Height	Weight
31 cm	2,5 cm	8,5 cm	0,118 Kg

STANLEY

0-46-535

STANLEY® Carpenter Square plastic 267mm



- Available in 190mm, 230mm, 267mm
- Chrome plated metal locking lever to secure blade
- High impact plastic moulded stock with accurately machined face
- Sliding blade in hardened blued steel
- Turned, blue, tempered steel blade

Length	Width	Height	Weight
8,5 cm	33,5 cm	1,7 cm	0,3 Kg

STANLEY

1-45-685

STANLEY® CARPENTER'S TRY SQUARE 250X140mm

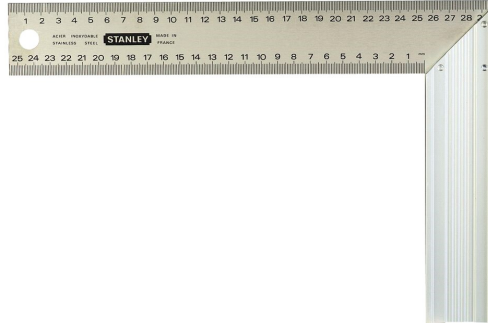

- Aluminium profited mitre heel
- Available in 140 x 250mm, 200 x 300mm, 200 x 400mm
- Extruded aluminium stock is triple riveted to the blade for strength and accuracy
- High visibility photo etched graduated stainless steel blade engraved with deep hollow (GRAVEMAT procedure)
- mm graduations on both sides
- Stock bevelled for setting out both 90° and 45° angles

Length	Width	Height	Weight
25,5 cm	14 cm	1,6 cm	0,21 Kg

STANLEY

1-45-686

STANLEY® CARPENTER'S TRY SQUARE 300X200mm

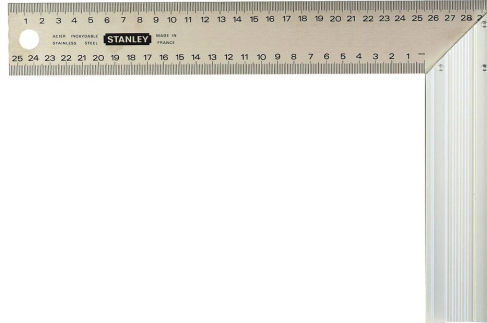

- Aluminium profited mitre heel
- Available in 140 x 250mm, 200 x 300mm, 200 x 400mm
- Extruded aluminium stock is triple riveted to the blade for strength and accuracy
- High visibility photo etched graduated stainless steel blade engraved with deep hollow (GRAVEMAT procedure)
- mm graduations on both sides
- Stock bevelled for setting out both 90° and 45° angles

Length	Width	Height	Weight
30,5 cm	20 cm	1,5 cm	0,29 Kg

STANLEY

1-45-687

STANLEY® CARPENTER'S TRY SQUARE 400X200mm

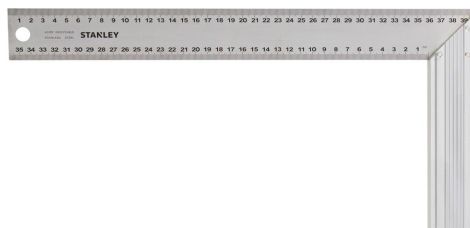

- Aluminium profited mitre heel
- Available in 140 x 250mm, 200 x 300mm, 200 x 400mm
- Extruded aluminium stock is triple riveted to the blade for strength and accuracy
- High visibility photo etched graduated stainless steel blade engraved with deep hollow (GRAVEMAT procedure)
- mm graduations on both sides
- Stock bevelled for setting out both 90° and 45° angles

Length	Width	Height	Weight
40,4 cm	20 cm	1,6 cm	0,32 Kg

STANLEY

0-46-151

STANLEY® Combination Square 300mm



- Available in 300mm/12" and 300mm
- Blade etched with imperial/metric graduations in mm & cm and inch and 1/8" and 1/16"
- Can be used as a try and mitre square, depth or height guage and spirit level
- Cast iron professional combination square for accuracy & long life
- Class I accuracy
- Machined on all faces for accuracy

Length	Width	Height	Weight
35 cm	2,5 cm	14,8 cm	0,49 Kg

STANLEY

2-46-028

STANLEY® Met Diecast Comb Square 300mm



- Durably etched, hard-chrome-plated blades are rust resistant and made to last
- 12" square has precision-machined working surfaces for improved accuracy
- Built-in scribe comes in handy for surface marking
- Easy-to-read vial
- High-visibility yellow, die-cast handle with brass hardware for durability
- Precision die cast body with 3 precision machined faces for accuracy

Length	Width	Height	Weight
30,5 cm	1,8 cm	14,6 cm	0,3 Kg

STANLEY

2-46-143

STANLEY® Die Cast Combination Square 300mm



- 360° vial for all round visibility
- Can be used as a try and mitre square, depth or height gauge and spirit level
- High quality brass nut and scriber fittings for long life
- High visibility reading etched and coated blade - rust resistant
- Metric / imperial graduations
- Precision die cast body with 3 precision machined faces for accuracy

Length	Width	Height	Weight
30 cm	2 cm	14 cm	0,32 Kg

STANLEY

2-46-222

STANLEY® Combination Square 300mm



- 300mm / 12" metric imperial for ease of use
- 360° vial for all round visibility
- Can be used as a try and mitre square, depth or height gauge and spirit level
- Easy to read, long lasting engraved blade
- Graduation in mm
- Integrated flask
- Lightweight and durable metal body with 3 machined faces for accuracy
- Scriber fitting for accuracy & convenience
- Synthetic heel for light weight

Length	Width	Height	Weight
30,5 cm	1,8 cm	14,5 cm	0,31 Kg

STANLEY

2-46-017

STANLEY® COMBINATION SQUARE 300mm



- 300mm / 12" metric imperial for ease of use
- 360° vial for all round visibility
- Can be used as a try and mitre square, depth or height gauge and spirit level
- Easy to read, long lasting engraved blade
- Graduation in mm
- Integrated flask
- Lightweight and durable metal body with 3 machined faces for accuracy
- Scriber fitting for accuracy & convenience
- Synthetic heel for light weight

Length	Width	Height	Weight
30 cm	14,5 cm	1,9 cm	0,17 Kg

STANLEY

1-45-530

STANLEY® Metric Steel Square 600mm / 400mm



- Available in 600mm x 400mm, 406mm x 38mm
- Face graduated every 2mm, reverse of blade every 1/8" th for detailed work
- Not supplied with data books
- Reverse reading scale and crisply embossed graduations for easy reading
- Steel square with buffed finish and protective lacquer coating for rust resistance

Length	Width	Height	Weight
60 cm	0,3 cm	40 cm	0,8 Kg

STANLEY

STHT46011

STANLEY® Dual Colour Quicksquare 300mm

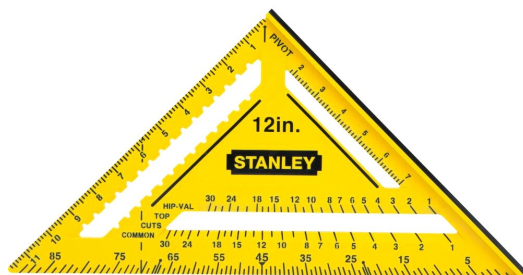

- Molded-in contrasting color graduations for readability
- Wrapping graduations for accuracy
- Extra thick ABS plastic body holds up to heavy-duty use
- Large base provides strong grip on materials
- Versatile tool – thick body ideal for use as saw guide

Length	Width	Height	Weight
31 cm	3 cm	30,5 cm	0,41 Kg

STANLEY

STHT46010

STANLEY® Dual Color Square 150mm

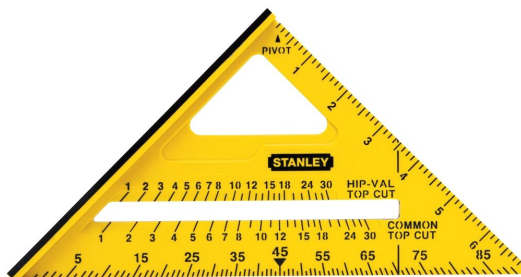

- Molded-in contrasting color graduations for readability
- Wrapping graduations for accuracy
- Extra thick ABS plastic body holds up to heavy-duty use
- Large base provides strong grip on materials
- Versatile tool – thick body ideal for use as saw guide

Length	Width	Height	Weight
18,5 cm	2,6 cm	15,4 cm	0,13 Kg

STANLEY**1-45-013**

STANLEY® Folding Builder's Square 1720mm x 1200mm



- Angles of 45° and 90°
- Easy to fold and store with hang hold
- Measuring 1200mm x 1200mm x 1720mm - 48" x 48" x 68"
- Solid, light aluminium square ideal for checking and chalking in shell construction, tiling and assembly of partitions
- Suspension hole for vertical storage

Length	Width	Height	Weight
122 cm	2 cm	5,2 cm	1,8 Kg

STANLEY

46-053

STANLEY® Aluminium Quicksquare with Arm

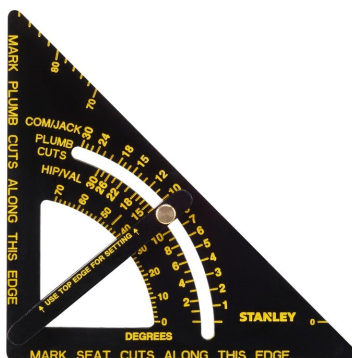

- Heavy-duty aluminum construction for durability
- Black body with yellow graduations provides maximum readability in various light conditions
- Features Common, Jack and Hip, and Valley scales for various applications
- Multipurpose, adjustable design can be used as a saw guide, bevel or protractor
- Comes with an adjustable arm

Length	Width	Height	Weight
22,1 cm	3 cm	19,9 cm	0,261 Kg

STANLEY

0-47-316

STANLEY® Fine Tip Black Marker 2



- Colour nuts and bolts that need to be black
- Fast drying
- HVAC
- Ideal for electricians, plumbers and general contractors
- Marking copper roofing material
- Marking of gas pipe and black pipe
- Marking of wood and metal
- Marking tools and equipment
- Packet of 2
- Quick drying ink is ideal for avoiding smudged lines

Length	Width	Height	Weight
19 cm	7 cm	2 cm	0,03 Kg

STANLEY

1-47-324

STANLEY® Mini BLK Fine Tip Marker in Container x72



- Delivered in a box of 72 pcs
- Fine tip
- In variety of colours for different applications (black, red, green and blue e.g live, earth and neutral)
- Permanent ink allows marker to be used on a variety of surfaces
- Permanent marking on any type of materials: concrete, coating roof, metal, wood, pipe, welding
- Pocket size - 3cm
- Water resistant ink
- Quick drying ink is ideal for avoiding smudged lines

Length	Width	Height	Weight
8,9 cm	1,1 cm	1,5 cm	0,01 Kg

STANLEY

1-47-329

STANLEY® Mini Fine Tip Marker in Container X72 (Red, Green & Blue)



- Delivered in a box of 72 pcs
- Fine tip
- In variety of colours for different applications (black, red, green and blue e.g live, earth and neutral)
- Permanent ink allows marker to be used on a variety of surfaces
- Permanent marking on any type of materials: concrete, coating roof, metal, wood, pipe, welding
- Pocket size - 3cm
- Water resistant ink
- Quick drying ink is ideal for avoiding smudged lines

Length	Width	Height	Weight
9 cm	1 cm	2 cm	0,01 Kg

STANLEY

2-47-329

STANLEY® Mini Marker Pach Carded on Clipst 4(Black, Blue, Red & Green)



- Delivered in a box of 72 pcs
- Fine tip
- In variety of colours for different applications (black, red, green and blue e.g live, earth and neutral)
- Permanent ink allows marker to be used on a variety of surfaces
- Permanent marking on any type of materials: concrete, coating roof, metal, wood, pipe, welding
- Pocket size - 3cm
- Water resistant ink
- Quick drying ink is ideal for avoiding smudged lines

Length	Width	Height	Weight
19,4 cm	1,5 cm	8 cm	0,03 Kg

STANLEY

STHT81389-0

STANLEY® Fine Tip Marker Red x2



- Fast Drying ideal for avoiding smudged lines
- Ideal for electricians, plumbers and general contractors
- Marking copper roofing material
- Marking of wood and metal

Length	Width	Height	Weight
43 cm	9,2 cm	44,2 cm	1,1 Kg

STANLEY

STHT81391-0

STANLEY® Fine Tip Marker Mix x4 (Blue, Red, 2xBlack)



- Fast Drying ideal for avoiding smudged lines
- Ideal for electricians, plumbers and general contractors
- Marking copper roofing material
- Marking of wood and metal

Length	Width	Height	Weight
38 cm	10,9 cm	43,2 cm	2 Kg

STANLEY®

2-47-064

STANLEY® Marking Gauge 215mm



- Graduation at 2mm
- Plastic marking gauge
- Plastic stock with metal insert for abrasion resistance
- Stem calibrated for easy setting
- Tough impact styrene with metal face plate for long wear
- With graduation for easy measuring - Graduation at 2mm

Length	Width	Height	Weight
12,5 cm	26 cm	5,5 cm	0,1 Kg

STANLEY

1-03-850

STANLEY® Red Carpenter's Pencil 176mm



- Carpenter's pencil - Red
- Machined body
- Oval carpenters' pencil
- Rectangular graphite core (HB) for clear marking

Length	Width	Height	Weight
17,6 cm	0,7 cm	1,6 cm	0,01 Kg

STANLEY

1-03-851

STANLEY® Green Mason's Pencil 176mm



- Green colour
- Oval section
- Rectangular graphite core (type 4H) for clear marking
- Stonecutter's pencil

Length	Width	Height	Weight
17,6 cm	0,6 cm	1,4 cm	0,012 Kg

STANLEY

STHT0-72997

STANLEY® Carpenter Long Pencil 2



- Rectangular graphite core for clear marking

Length	Width	Height	Weight
38,5 cm	1,1 cm	4,5 cm	0,054 Kg

STANLEY

STHT0-72998

STANLEY® Mason Long Pencil 2



- Pencil for marking on wood, concrete surface use

Length	Width	Height	Weight
38,4 cm	1 cm	4,5 cm	0,054 Kg

STANLEY

STHT1-72997

STANLEY® Carpenter Long Pencils - Bulk



- Rectangular graphite core for clear marking

Length	Width	Height	Weight
30 cm	0,7 cm	1,2 cm	0,021 Kg

STANLEY

STHT1-72998

STANLEY® Mason Long Pencils - BULK



- Pencil for marking on wood, concrete surface use

Length	Width	Height	Weight
30 cm	0,7 cm	1,2 cm	0,021 Kg

STANLEY

0-90-500

STANLEY® Automotive Kit



- Composition of 3 products of tracing: 1 reglet stainless of 200mm X 13mm graduated recto, 1 punch square head, 1 scriber

Length	Width	Height	Weight
28,5 cm	6,5 cm	1 cm	0,1 Kg

STANLEY

0-03-804

STANLEY® Nivoplón Mason Plumb Bob

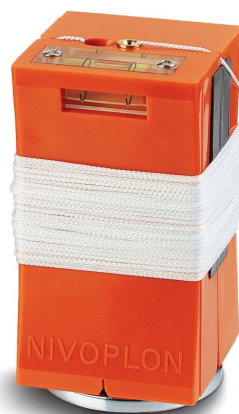

- Cord nylon braided (length: 10m, diameter 1mm)
- Lead out of metal injected and chrome steel of 335g comes to be placed in the case
- Synthetic case matter with shock-proof level tube to control verticality
- The case can be hung with a point or magnetized on n' import which metal support
- The chalk line is rolled up on l' outside

Length	Width	Height	Weight
23,5 cm	5,5 cm	13,5 cm	0,43 Kg

STANLEY

0-47-973

STANLEY® PLUMB BOB ARCHITECT 225g



- Additional tip included on 8 oz size
- Long profile with line affixation nut and interchangeable point (supplied with 1 change point) in hardened steel
- Polished lacquered solid brass construction resists rust
- Screw top to easily attach string to center of plumb
- Thru hole for easy tightening

Length	Width	Height	Weight
12,5 cm	22 cm	2 cm	0,28 Kg

STANLEY®

0-35-229

STANLEY® Plastic Folding Rule 2m

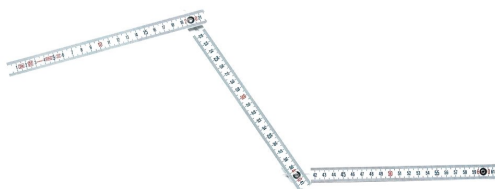

- 10 folds
- ABS & 11% fiberglass
- Class III accuracy
- Deep graduation
- Dilatation of 5×10^{-5} mm
- Double spring in each joint
- Fiberglass folding rule
- Hollow rivets
- Red decimal figures

Length	Width	Height	Weight
2 cm	24 cm	4 cm	146 g

STANLEY

0-35-304

STANLEY® Gravemat Brass Folding Rule 1m



- Anti-reflection treatment
- Corrosion-resistant
- Fine engraving
- Highly resistant brass springs
- Perfect for precision measuring

Length	Width	Height	Weight
2 cm	30 cm	7 cm	91 g

STANLEY®

0-35-305

STANLEY® Gravemat Brass Folding Rule 2m

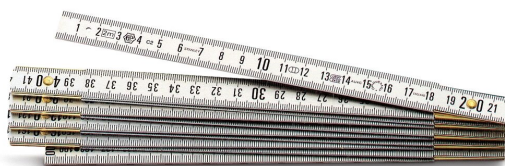

- Anti-reflection treatment
- Corrosion-resistant
- Fine engraving
- Highly resistant brass springs
- Perfect for precision measuring

Length	Width	Height	Weight
2 cm	34 cm	7 cm	150 g

STANLEY®

0-35-320

STANLEY® Moulded Body Folding Rule

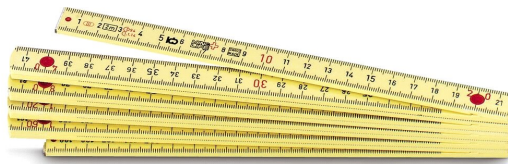

- Anti-reflective surface
- Joints with elastic self-lubricating anti-friction device
- Non-conductive washable folding rule in moulded body material reinforced with glass fibre
- Washable and nonconducting electricity
- Perfect for precision measuring

Length	Width	Height	Weight
2 cm	34 cm	9 cm	160 g

STANLEY®

0-35-455

STANLEY® Wooden Folding Rule 2m Wood Finish



- 1M, 2M & 3M
- 2 Finishings
- Brass Fittings
- Deep etched black figures and graduations for long life
- Delivered on a card with a counter top display
- Hidden Rivets
- Metric only version graduated in mm, figured in centimetres on the bottom edge
- Metric/imperial version graduated in inches
- Milled Ends of Parts
- Spring Steel Connections

Length	Width	Height	Weight
2 cm	24 cm	4 cm	128 g

STANLEY

0-35-458

STANLEY® Wooden Folding Rule 2m White/Yellow Finish



- 1M, 2M & 3M
- 2 Finishings
- Brass Fittings
- Delivered on a card with a counter top display
- Hidden Rivets
- Resistant to Abrasion & Peeling
- Resistant to Climatic Effects
- Milled Ends of Parts
- Spring Steel Connections
- Top Layer UV Coating

Length	Width	Height	Weight
1 cm	24 cm	4 cm	132 g

STANLEY

1-35-333

STANLEY® Line of Chords Scale Rule

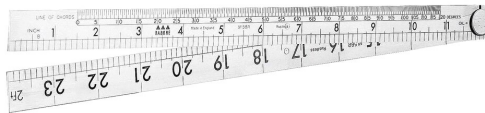

- Available in 24" x 19mm and 600mm x 19mm
- Class I accuracy
- Metric imperial is subdivided in mm, figured every 10mm in mm one side ; subdivided in inches in 16ths on the other side
- Metric version subdivided in mm, figured every 10mm in mm on both sides
- Subdivided in mm and line of chords scale, one side; subdivided in mm and circumference scale in mm, other side

Length	Width	Height	Weight
0 cm	33 cm	5 cm	110 g

STANLEY®

1-35-522

STANLEY® Stainless Steel Flexible Ruler 20cmX13mm

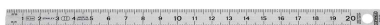

- 45mm thick
- Anti reflection treatment
- Available in 15cm x 13mm, 20cm x 13mm, 50cm x 20mm
- Class II accuracy
- Deep engraving
- Scale in mm on one side and 0.5m the other

Length	Width	Height	Weight
23 cm	0 cm	5 cm	17 g

STANLEY

0-35-400

STANLEY® 2-Sided Metric Rustless Steel Rule



- Class I accuracy
- Engineer's precision steel rule
- Fully graduated
- Imperial side graduated to 16ths, 32nds, 64ths, 10ths, 20ths, 50ths, 100th
- Metric side graduated to 0.5mm

Length	Width	Height	Weight
18 cm	0 cm	5 cm	16 g

STANLEY

0-35-401

STANLEY® 2-Sided Metric Rustless Steel Rule



- Class I accuracy
- Engineer's precision steel rule
- Fully graduated
- Imperial side graduated to 16ths, 32nds, 64ths, 10ths, 20ths, 50ths, 100th
- Metric side graduated to 0.5mm

Length	Width	Height	Weight
33 cm	0 cm	4 cm	71 g

STANLEY®

1-35-603

STANLEY® Steel Calipers 150mm



- Single piece nose and rule with measurement of interiors
- The sliding gauge is controlled by a $1/10^\circ$ wheel
- Slide caliper for ease of use
- Millimetre measuring for accuracy
- Lightweight design

Length	Width	Height	Weight
23 mm	2 cm	9 cm	97 g

STANLEY

1-77-174

STANLEY® Measuring Wheel MW40M



- 12" aluminium wheel counts up to 10000
- feet(1000m) with convenient push-button reset
- 2-section snap-lock handle with ergonomic handle
- Built-in Kickstand
- Gear driven counter with tough plastic housing for long life
- Heavy Duty metal folding handle & rubber hand grip for maximum durability

Length	Width	Height	Weight
16 cm	65 cm	33 cm	2309 g

STANLEY

1-77-176

STANLEY® Digital Measuring Wheel



- Auto power off after 2 minutes of suspended use
- Automatic conversion of units of measurement for simple & quick usage
- Die cast Aluminium wheel with wear resistant rubber tread for improved traction & longer life
- Folding Kick stand
- Digital counter with data storage memory - stores up to 8 measurements
- Folding wheel mount
- Heavy duty metal folding handle & rubber hand grip
- Manual power off
- Recall last reading (optional) when auto power off
- Sturdy measuring wheel folds down for easy storage

Length	Width	Height	Weight
13 cm	54 cm	26 cm	2067 g

STANLEY

0-10-095

STANLEY® InterLock® 9 mm Metal Snap Off Knife



- STANLEY® InterLock® 9 mm Metal Snap Off Knife for heavy duty PRO cutting
- SNAP-OFF BLADE HAS 8 EDGES: Continuously sharp cuts
- INTERLOCK NOSE LOCKING SYSTEM: Greater safety during cutting
- SOLVENT RESISTANT, METAL BODY: Extra durability
- WHEEL LOCK BLADE CLAMP: Heavy duty cutting
- SUPPLIED WITH 9mm SNAP OFF BLADE: Out the pack ready.

Length	Width	Height	Weight
135 mm	10 mm	13 mm	0,06 Kg

STANLEY

0-10-409

STANLEY® DynaGrip® 9 mm Wheel Lock Snap Off Knife



- STANLEY® DynaGrip® 9 mm Snap Off Knife with enhanced grip surfaces
- STAINLESS STEEL BLADE CARRIER AND BLADE GUIDE: For smooth operation, strength and long life
- WHEEL LOCK MECHANISM: Quick cutting depth setting, securely locks blade in place
- NOTCHED BARREL: Helps locate the blade at the right cutting depth before being locked.
- SUPPLIED WITH 9mm SNAP OFF BLADE: Out the pack ready.

Length	Width	Height	Weight
135 mm	20 mm	20 mm	0,03 Kg

STANLEY

0-10-150

STANLEY® 9 mm Slide Lock Snap Knife



- STANLEY® 9 mm Snap Knife for every day use
- MULTI-POSITION PUSH BUTTON SLIDE LOCK: For quick and easy blade depth setting.
- SLIM LINE ERGONOMIC DESIGN: For user comfort during cuts.
- BLADE SNAPPER: Included in handle for to snap blunt blade segment.
- SUPPLIED WITH 9mm SNAP OFF BLADE: Out the pack ready.

Length	Width	Height	Weight
130 mm	18 mm	10 mm	0,02 Kg

STANLEY

1-10-150

STANLEY® 9 mm Slide Lock Snap Knife



- STANLEY® 9 mm Snap Knife for every day use
- MULTI-POSITION PUSH BUTTON SLIDE LOCK: For quick and easy blade depth setting.
- SLIM LINE ERGONOMIC DESIGN: For user comfort during cuts.
- BLADE SNAPPER: Included in handle for to snap blunt blade segment.
- SUPPLIED WITH 9mm SNAP OFF BLADE: Out the pack ready.

Length	Width	Height	Weight
130 mm	18 mm	10 mm	0,02 Kg

STANLEY

2-10-150

STANLEY® 9 mm Slide Lock Snap Knife x3



- STANLEY® 9 mm Snap Knife for every day use
- MULTI-POSITION PUSH BUTTON SLIDE LOCK: For quick and easy blade depth setting.
- SLIM LINE ERGONOMIC DESIGN: For user comfort during cuts.
- BLADE SNAPPER: Included in handle for to snap blunt blade segment.
- SUPPLIED WITH 9mm SNAP OFF BLADE: Out the pack ready.
- TRIPLE PACK: Extra value

Length	Width	Height	Weight
130 mm	18 mm	10 mm	0,02 Kg

STANLEY

0-10-018

STANLEY® InterLock® 18 mm Metal Snap Off Knife



- STANLEY® InterLock® 18 mm Metal Snap Off Knife for heavy duty PRO cutting
- SNAP-OFF BLADE HAS 8 EDGES: Continuously sharp cuts
- INTERLOCK NOSE LOCKING SYSTEM: Greater safety during cutting
- SOLVENT RESISTANT, METAL BODY: Extra durability
- WHEEL LOCK BLADE CLAMP: Heavy duty cutting
- SUPPLIED WITH 18mm SNAP OFF BLADE: Out the pack ready.

Length	Width	Height	Weight
165 mm	25 mm	22 mm	0,18 Kg

STANLEY

1-10-018

STANLEY® InterLock® 18 mm Metal Snap Off Knife



- STANLEY® InterLock® 18 mm Metal Snap Off Knife for heavy duty PRO cutting
- SNAP-OFF BLADE HAS 8 EDGES: Continuously sharp cuts
- INTERLOCK NOSE LOCKING SYSTEM: Greater safety during cutting
- SOLVENT RESISTANT, METAL BODY: Extra durability
- WHEEL LOCK BLADE CLAMP: Heavy duty cutting
- SUPPLIED WITH 18mm SNAP OFF BLADE: Out the pack ready.

Length	Width	Height	Weight
165 mm	25 mm	22 mm	0,18 Kg

STANLEY

4-10-018

STANLEY® InterLock® 18 mm Metal Snap Off Knife



- STANLEY® InterLock® 18 mm Metal Snap Off Knife for heavy duty PRO cutting
- SNAP-OFF BLADE HAS 8 EDGES: Continuously sharp cuts
- INTERLOCK NOSE LOCKING SYSTEM: Greater safety during cutting
- SOLVENT RESISTANT, METAL BODY: Extra durability
- WHEEL LOCK BLADE CLAMP: Heavy duty cutting
- SUPPLIED WITH 18mm SNAP OFF BLADE: Out the pack ready.

Length	Width	Height	Weight
165 mm	25 mm	22 mm	0,18 Kg

STANLEY

7-10-018

STANLEY® InterLock® 18 mm Metal Snap Off Knife + 5 Carbide Blades



- STANLEY® InterLock® 18 mm Metal Snap Off Knife for heavy duty PRO cutting
- SNAP-OFF BLADE HAS 8 EDGES: Continuously sharp cuts
- INTERLOCK NOSE LOCKING SYSTEM: Greater safety during cutting
- SOLVENT RESISTANT, METAL BODY: Extra durability
- WHEEL LOCK BLADE CLAMP: Heavy duty cutting
- SUPPLIED WITH PRECISION GROUND CARBIDE BLADE: 10X longer life and 20% stronger versus a STANLEY® 1992 utility blade.

Length	Width	Height	Weight
165 mm	25 mm	22 mm	0,18 Kg

STANLEY

0-10-418

STANLEY® DynaGrip® 18 mm Wheel Lock Snap Off Knife



- STANLEY® DynaGrip® 18 mm Snap Off Knife with enhanced grip surfaces
- STAINLESS STEEL BLADE CARRIER AND BLADE GUIDE: For smooth operation, strength and long life
- WHEEL LOCK MECHANISM: Quick cutting depth setting, securely locks blade in place
- NOTCHED BARREL: Helps locate the blade at the right cutting depth before being locked.
- SUPPLIED WITH 18mm SNAP OFF BLADE: Out the pack ready.

Length	Width	Height	Weight
165 mm	45 mm	30 mm	0,08 Kg

STANLEY

1-10-418

STANLEY® DynaGrip® 18 mm Wheel Lock Snap Off Knife



- STANLEY® DynaGrip® 18 mm Snap Off Knife with enhanced grip surfaces
- STAINLESS STEEL BLADE CARRIER AND BLADE GUIDE: For smooth operation, strength and long life
- WHEEL LOCK MECHANISM: Quick cutting depth setting, securely locks blade in place
- NOTCHED BARREL: Helps locate the blade at the right cutting depth before being locked.
- SUPPLIED WITH 18mm SNAP OFF BLADE: Out the pack ready.

Length	Width	Height	Weight
165 mm	45 mm	30 mm	0,08 Kg

STANLEY

0-10-417

STANLEY® 18 mm Wheel Lock Snap Off Knife



- STANLEY® 18 mm Wheel Lock Snap Off Knife with enhanced grip surfaces
- STAINLESS STEEL BLADE CARRIER AND BLADE GUIDE: For smooth operation, strength and long life
- WHEEL LOCK MECHANISM: Quick cutting depth setting, securely locks blade in place
- NOTCHED BARREL: Helps locate the blade at the right cutting depth before being locked.
- SOFT GRIP HANDLE: End user comfort during cuts
- SUPPLIED WITH 9mm SNAP OFF BLADE: Out the pack ready.

Length	Width	Height	Weight
170 mm	25 mm	40 mm	0,1 Kg

STANLEY

STHT10266-0

STANLEY® 18 mm Slide Lock Snap Knife



- STANLEY® 18 mm Slide Lock Snap Knife for everyday cutting tasks
- STAINLESS STEEL BLADE CARRIER AND BLADE GUIDE: For smooth operation, strength and long life
- ON-BOARD BLADE STORAGE: Stores up to 2 additional blades
- BLADE SNAPPER: Included in handle for to snap blunt blade segment.
- SUPPLIED WITH 3x 18mm SNAP OFF BLADES: Out the pack ready.

Length	Width	Height	Weight
175 mm	30 mm	20 mm	0,08 Kg

STANLEY

STHT10266-1

STANLEY® 18 mm Slide Lock Snap Knife



- STANLEY® 18 mm Slide Lock Snap Knife for everyday cutting tasks
- STAINLESS STEEL BLADE CARRIER AND BLADE GUIDE: For smooth operation, strength and long life
- ON-BOARD BLADE STORAGE: Stores up to 2 additional blades
- BLADE SNAPPER: Included in handle for to snap blunt blade segment.
- SUPPLIED WITH 3x 18mm SNAP OFF BLADES: Out the pack ready.

Length	Width	Height	Weight
175 mm	30 mm	20 mm	0,08 Kg

STANLEY

STHT10268-0

STANLEY® 18 mm Wheel Lock Snap Knife



- STANLEY® 18 mm Wheel Lock Snap Knife for everyday cutting tasks
- STAINLESS STEEL BLADE CARRIER AND BLADE GUIDE: For smooth operation, strength and long life
- ON-BOARD BLADE STORAGE: Stores up to 2 additional blades
- BLADE SNAPPER: Included in handle for to snap blunt blade segment.
- SUPPLIED WITH 3x 18mm SNAP OFF BLADES: Out the pack ready.

Length	Width	Height	Weight
175 mm	30 mm	25 mm	0,08 Kg

STANLEY

STHT10268-1

STANLEY® 18 mm Wheel Lock Snap Knife



- STANLEY® 18 mm Wheel Lock Snap Knife for everyday cutting tasks
- STAINLESS STEEL BLADE CARRIER AND BLADE GUIDE: For smooth operation, strength and long life
- ON-BOARD BLADE STORAGE: Stores up to 2 additional blades
- BLADE SNAPPER: Included in handle for to snap blunt blade segment.
- SUPPLIED WITH 3x 18mm SNAP OFF BLADES: Out the pack ready.

Length	Width	Height	Weight
175 mm	30 mm	25 mm	0,08 Kg

STANLEY

STHT10265-0

STANLEY® 18 mm Slide Lock Snap Knife



- STANLEY® 18 mm Slide Lock Snap Knife for everyday cutting tasks
- STAINLESS STEEL BLADE CARRIER AND BLADE GUIDE: For smooth operation, strength and long life
- ON-BOARD BLADE STORAGE: Stores up to 2 additional blades
- BLADE SNAPPER: Included in handle for to snap blunt blade segment.
- SUPPLIED WITH 3x 18mm SNAP OFF BLADES: Out the pack ready.

Length	Width	Height	Weight
175 mm	30 mm	20 mm	0,08 Kg

STANLEY

0-10-151

STANLEY® 18 mm Slide Lock Snap Off Knife



- STANLEY® 18 mm Snap Knife for every day use
- MULTI-POSITION PUSH BUTTON SLIDE LOCK: For quick and easy blade depth setting.
- SLIM LINE ERGONOMIC DESIGN: For user comfort during cuts.
- BLADE SNAPPER: Included in handle for to snap blunt blade segment.
- SUPPLIED WITH 18mm SNAP OFF BLADE: Out the pack ready.

Length	Width	Height	Weight
165 mm	15 mm	30 mm	0,045 Kg

STANLEY

1-10-151

STANLEY® 18 mm Slide Lock Snap Off Knife



- STANLEY® 18 mm Snap Knife for every day use
- MULTI-POSITION PUSH BUTTON SLIDE LOCK: For quick and easy blade depth setting.
- SLIM LINE ERGONOMIC DESIGN: For user comfort during cuts.
- BLADE SNAPPER: Included in handle for to snap blunt blade segment.
- SUPPLIED WITH 18mm SNAP OFF BLADE: Out the pack ready.

Length	Width	Height	Weight
165 mm	15 mm	30 mm	0,045 Kg

STANLEY

STHT10151-2

STANLEY® 18 mm Slide Lock Snap Off Knife x3



- STANLEY® 18 mm Snap Knife for every day use
- MULTI-POSITION PUSH BUTTON SLIDE LOCK: For quick and easy blade depth setting.
- SLIM LINE ERGONOMIC DESIGN: For user comfort during cuts.
- BLADE SNAPPER: Included in handle for to snap blunt blade segment.
- SUPPLIED WITH 18mm SNAP OFF BLADE: Out the pack ready.
- TRIPLE PACK: Extra value

Length	Width	Height	Weight
165 mm	15 mm	30 mm	0,045 Kg

STANLEY

STHT7-10220

STANLEY® 18 mm Slide Lock Decorators Snap Off Knife



- STANLEY® 18 mm Wheel Lock Decorators Snap Off Knife with on board tuck blade
- IDEAL FOR DECORATING TASKS: Such as wallpaper hanging
- WHEEL LOCK MECHANISM: Quick cutting depth setting, securely locks blade in place
- STAINLESS STEEL BLADE CARRIER AND BLADE GUIDE: For smooth operation, strength and long life
- FULLY LOADED SET: Comes complete with holster and ten 18mm snap off blades

Length	Width	Height	Weight
225 mm	60 mm	40 mm	0,21 Kg

STANLEY

0-10-425

STANLEY® DynaGrip® 25 mm Wheel Lock Snap Off Knife



- STANLEY® DynaGrip® 25 mm Snap Off Knife with enhanced grip surfaces
- STAINLESS STEEL BLADE CARRIER AND BLADE GUIDE: For smooth operation, strength and long life
- WHEEL LOCK MECHANISM: Quick cutting depth setting, securely locks blade in place
- NOTCHED BARREL: Helps locate the blade at the right cutting depth before being locked.
- SUPPLIED WITH 18mm SNAP OFF BLADE: Out the pack ready.

Length	Width	Height	Weight
180 mm	30 mm	45 mm	0,15 Kg

STANLEY

1-10-425

STANLEY® DynaGrip® 25 mm Wheel Lock Snap Off Knife



- STANLEY® DynaGrip® 25 mm Snap Off Knife with enhanced grip surfaces
- STAINLESS STEEL BLADE CARRIER AND BLADE GUIDE: For smooth operation, strength and long life
- WHEEL LOCK MECHANISM: Quick cutting depth setting, securely locks blade in place
- NOTCHED BARREL: Helps locate the blade at the right cutting depth before being locked.
- SUPPLIED WITH 25mm SNAP OFF BLADE: Out the pack ready.

Length	Width	Height	Weight
180 mm	30 mm	45 mm	0,15 Kg

STANLEY

STHT10202-0

STANLEY® 9 mm and 18 mm Slide Lock Snap Knife



- STANLEY® 9 mm and 18 mm Snap Knives for every day use
- MULTI-POSITION PUSH BUTTON SLIDE LOCK: For quick and easy blade depth setting.
- SLIM LINE ERGONOMIC DESIGN: For user comfort during cuts.
- BLADE SNAPPER: Included in handle for to snap blunt blade segment.
- SUPPLIED WITH 9mm and 18mm SNAP OFF BLADE: Out the pack ready.
- DOUBLE PACK: For value

Length	Width	Height	Weight
165 mm	15 mm	30 mm	0,07 Kg

STANLEY

STHT10424-0

STANLEY® Folding Fixed Blade Utility Knife



- STANLEY® Fixed Blade Utility Knife features a folding mechanism that safely folds away into a small convenient size to fit into pockets and pouches.
- ACCURATE, DURABLE CUTTING: Fixed blade with a corrosion resistant folding mechanism for safety and convenience
- QUICK BLADE CHANGE: Tool-free push button blade change for quick and easy blade changes
- DURABLE DESIGN: Lightweight aluminium construction
- USER COMFORT: Ergonomic design with curved body provides comfort whilst cutting
- FUNCTIONALITY: Integral pocket clip for hands-free transportation
- SUPPLIED WITH ONE STANDARD UTILITY BLADE: Out the pack ready.

Length	Width	Height	Weight
140 mm	10 mm	30 mm	0,1 Kg

STANLEY

1-10-550

STANLEY® Titan Fixed Blade Utility Knife with Scabbard



- STANLEY® Titan Fixed Blade Utility Knife with Scabbard - designed for heavy duty use
- HEAVY DUTY CUTTING: Ideal for cutting more resistant materials (paper, cardboard, plastic, leather)
- DURABLE DESIGN: Aluminium body combining mass with ease of use and durability
- ACCURATE CUTTING: Strong high quality brass wheel for strong blade lock, minimises blade movement#
- RAPID BLADE CHANGE: Tool free blade changed
- FUNCTIONALITY: Blade storage inside handle
- ADDITIONAL STOARGE: Provided with storage sheath
- SUPPLIED WITH THREE STANDARD UTILITY BLADES: Out the pack ready.

Length	Width	Height	Weight
185 mm	0,28 mm	40 mm	0,22 Kg

STANLEY®

2-10-550

STANLEY® Titan Fixed Blade Utility Knife



- STANLEY® Titan Fixed Blade Utility Knife - designed for heavy duty use
- HEAVY DUTY CUTTING: Ideal for cutting more resistant materials (paper, cardboard, plastic, leather)
- DURABLE DESIGN: Aluminium body combining mass with ease of use and durability
- ACCURATE CUTTING: Strong high quality brass wheel for strong blade lock, minimises blade movement#
- RAPID BLADE CHANGE: Tool free blade changed
- FUNCTIONALITY: Blade storage inside handle
- SUPPLIED WITH THREE STANDARD UTILITY BLADES: Out the pack ready.

Length	Width	Height	Weight
185 mm	0,28 mm	40 mm	0,22 Kg

STANLEY

0-10-299

STANLEY® Fixed Blade Utility Knife



- STANLEY® Fixed Blade Utility Knife with robust fixed blade and cast-iron body.
- ACCURATE, SAFE CUTTING: Interlock patented blade locking system for greater safety during cutting
- COMFORTABLE CUTTING: Soft touch non slip grip reduces slipping
- ONBOARD BLADE STORAGE: Store up to 10 blades in handle
- FUNCTIONALITY: Convenient hang hole for lanyards, tethers, and safe storage
- SUPPLIED WITH ONE STANDARD UTILITY BLADE: Out the pack ready.

Length	Width	Height	Weight
140 mm	20 mm	30 mm	0,13 Kg

STANLEY

2-10-199

STANLEY® 199E Classic Fixed Blade Utility Knife



- STANLEY® 199E Classic Fixed Blade Utility Knife - STANLEY's original fixed blade utility knife
- ACCURATE CUTTING: Over lapping nose blade locking system for Safe accurate cuts
- DURABLE DESIGN: Strong zinc alloy body with a grooved surface for comfortable, assured grip
- SUPPLIED WITH THREE STANDARD UTILITY BLADES: Out the pack ready.

Length	Width	Height	Weight
140 mm	25 mm	30 mm	0,13 Kg

STANLEY

2-10-122

STANLEY® Titan Retractable Blade Utility Knife



- STANLEY® Titan Retractable Blade Utility Knife with Scabbard - designed for heavy duty use
- HEAVY DUTY CUTTING: Ideal for cutting more resistant materials (paper, cardboard, plastic, leather)
- DURABLE DESIGN: Aluminium body combining mass with ease of use and durability
- ACCURATE CUTTING: Strong high quality brass wheel for strong blade lock, minimises blade movement#
- RAPID BLADE CHANGE: Tool free blade changed
- FUNCTIONALITY: Blade storage inside handle
- SUPPLIED WITH THREE STANDARD UTILITY BLADES: Out the pack ready.

Length	Width	Height	Weight
185 mm	0,28 mm	40 mm	0,22 Kg

STANLEY

0-10-788

STANLEY® INSTANTCHANGE™ Retractable Blade Utility Knife



- STANLEY® Retractable Blade Utility Knife with InstantChange™ tool-free, push-button, blade change for hassle-free blade changes.
- CUT ACCURACY: Interlocking nose design holds blades firmly in place for safe and accurate cuts
- QUICK AND EASY BLADE CHANGE: Tool-free, push-button, blade change for hassle-free blade changes.
- DURABLE DESIGN: Long-lasting, strong and durable construction featuring a cast metal core
- TRADE DESIGN: Narrow nose for better grip - for plasterboard precise cutting applications
- ON BOARD BLADE STORAGE: Blade storage for 5 blades inside handle
- FUNCTIONALITY: String and foil cutter
- SUPPLIED WITH THREE STANDARD UTILITY BLADES: Out the pack ready.

Length	Width	Height	Weight
170 mm	25 mm	40 mm	0,22 Kg

STANLEY

0-10-810

STANLEY® Quickslide Pocket Utility Knife



- STANLEY® Quickslide Pocket Knife with one handed operation blade slider – extends the blade easily and quickly
- COMPACT DESIGN: Pocket size for convenience
- USER SAFETY: Push down and slide safety feature – ensures the blade is not accidentally extended
- DURABLE DESIGN: All-metal, die-cast zinc construction
- FUNCTIONALITY: Metal belt clip for convenient storage
- SUPPLIED WITH ONE STANDARD UTILITY BLADE: Out the pack ready.

Length	Width	Height	Weight
120 mm	20 mm	25 mm	0,18 Kg

STANLEY

0-10-237

STANLEY® Autoload Retractable Utility Knife



- STANLEY® Autoload Retractable Utility Knife for quick and convenient blade change
- ULTIMATE BLADE CHANGE: Tool free autoload blade change
- TRADE DESIGN: Narrow profile nose is ideal for plasterboard applications
- COMFORT WHEN CUTTING: Soft grip with rubber slider
- SUPPLIED WITH FIVE STANDARD UTILITY BLADES: Out the pack ready.

Length	Width	Height	Weight
160 mm	20 mm	35 mm	0,12 Kg

STANLEY

STHT10479-0

STANLEY® Premium Retractable Blade Utility Knife



- STANLEY® Premium Retractable Blade Utility Knife has a premium bi-material handle with a large rubber overmould for improved comfort and safety
- ACCURATE CUTS: Interlocking nose design greatly improves safety by securing the blade firmly in place for safe and accurate cuts
- DURABLE DESIGN: Zinc cast metal body
- CUT DEPTH CONTROL: Retractable blade with 5 position depth control
- TOOL FREE BLADE CHANGE: Instant blade change for quick and easy blade change
- USER COMFORT: Premium Bi-Material rubber overmoulded handle for improved comfort and safety
- ONBOARD BLADE STORAGE: Quick and easy access to spare blades
- FUNCTIONALITY: Tether loop for storage and security
- SUPPLIED WITH THREE STANDARD UTILITY BLADES: Out the pack ready.

Length	Width	Height	Weight
175 mm	30 mm	40 mm	0,14 Kg

STANLEY

STHT10430-0

STANLEY® Retractable Blade Utility Knife



- STANLEY® Retractable Fixed Blade Knife has a bi-material handle with a rubber overmould for comfort and safety
- CUT ACCURACY: Interlocking nose design greatly improves safety by securing the blade firmly in place, preventing nose spread and body separation that might otherwise cause blades to break-loose and cause injury.
- DURABLE DESIGN: Zinc cast metal body
- CUT DEPTH CONTROL: Retractable blade with 5 position depth control
- ONBOARD BLADE STORAGE: Easy access to replacement blades,
- FUNCTIONALITY: Tether loop for storage and security
- SUPPLIED WITH THREE STANDARD UTILITY BLADES: Out the pack ready.

Length	Width	Height	Weight
170 mm	30 mm	40 mm	0,14 Kg

STANLEY

STHT10432-0

STANLEY® Compact Retractable Blade Utility Knife



- STANLEY® Compact Retractable Blade Utility Knife has an ergonomic nose design which allows end users to perform accurate and controlled cuts
- DURABLE COMPACT DESIGN: Compact zinc cast metal body for easy storage and durability
- ACCURATE CUTS: Interlocking nose design greatly improves safety by securing the blade firmly in place for safe and accurate cuts
- CUT DEPTH CONTROL: Retractable blade with 4 position depth control
- OPTIMAL DESIGN: Ergonomic nose design allows users to perform precision tasks such as cable stripping
- TOOL FREE BLADE CHANGE: Instant blade change for quick and easy blade change
- USER COMFORT: Bi-Material rubber overmoulded handle for comfort and safety
- FUNCTIONALITY: Tether loop for storage and security
- SUPPLIED WITH ONE STANDARD UTILITY BLADE: Out the pack ready.

Length	Width	Height	Weight
135 mm	20 mm	40 mm	0,16 Kg

STANLEY

1-10-099

STANLEY® 99E Classic Retractable Blade Utility Knife



- STANLEY® 99E Classic Retractable Blade Utility Knife - STANLEY's original retractable utility knife since 1952.
- DURABLE DESIGN: Precision die cast zinc body both strong and lightweight
- ACCURATE CUTTING: InterLock® nose firmly secures the blade into the knife for safe, accurate cuts
- CUT ACCURACY: 5 blade positions allows a wider usage for a variety of cutting applications
- FUNCTIONAL DESIGN: Blade storage in handle for up to 10 blades
- SUPPLIED WITH THREE STANDARD UTILITY BLADES: Out the pack ready.

Length	Width	Height	Weight
160 mm	20 mm	30 mm	0,17 Kg

STANLEY

2-10-099

STANLEY® 99E Classic Retractable Blade Utility Knife



- STANLEY® 99E Classic Retractable Blade Utility Knife - STANLEY's original retractable utility knife since 1952.
- DURABLE DESIGN: Precision die cast zinc body both strong and lightweight
- ACCURATE CUTTING: InterLock® nose firmly secures the blade into the knife for safe, accurate cuts
- CUT ACCURACY: 5 blade positions allows a wider usage for a variety of cutting applications
- FUNCTIONAL DESIGN: Blade storage in handle for up to 10 blades
- SUPPLIED WITH THREE STANDARD UTILITY BLADES: Out the pack ready.

Length	Width	Height	Weight
160 mm	20 mm	30 mm	0,17 Kg

STANLEY

STHT10099-9

STANLEY® 99E Classic Retractable Blade Utility Knife



- STANLEY® 99E Classic Retractable Blade Utility Knife - STANLEY's original retractable utility knife since 1952.
- DURABLE DESIGN: Precision die cast zinc body both strong and lightweight
- ACCURATE CUTTING: InterLock® nose firmly secures the blade into the knife for safe, accurate cuts
- CUT ACCURACY: 5 blade positions allows a wider usage for a variety of cutting applications
- FUNCTIONAL DESIGN: Blade storage in handle for up to 10 blades
- SUPPLIED WITH THREE STANDARD UTILITY BLADES: Out the pack ready.

Length	Width	Height	Weight
160 mm	20 mm	30 mm	0,17 Kg

STANLEY

STHT5-10099

STANLEY® 99E Classic Retractable Blade Utility Knife plus three STANLEY®
FATMAX® CARBIDE™ Blades



- STANLEY® 99E Classic Retractable Blade Utility Knife - STANLEY's original retractable utility knife since 1952.
- Precision die cast zinc body both strong and lightweight
- InterLock® nose firmly secures the blade into the knife for safe, accurate cuts
- 5 blade positions allows a wider usage for a variety of cutting applications
- Blade storage in handle for up to 10 blades
- Supplied with three STANLEY® FATMAX® CARBIDE™ Blades

Length	Width	Height	Weight
6 cm	34 cm	20 cm	890 g

STANLEY

0-10-088

STANLEY® Side Slide Retractable Blade Utility Knife



- STANLEY® Side Slide Retractable Blade Utility Knife for everyday cutting applications
- DURABLE DESIGN: Metal blade carrier carriage
- JOBSITE TOUGH: Antishock resistant ABS body, both lightweight and extremely strong
- QUICK and EASY BLADE CHANGE: Tool free blade change for quicker blade change
- CUT ACCURACY: Fine adjustment allows 5 blade positions
- SUPPLIED WITH ONE STANDARD UTILITY BLADES: Out the pack ready.

Length	Width	Height	Weight
155 mm	25 mm	30 mm	0,04 Kg

STANLEY

0-10-813

STANLEY® Quickslide Sport Utility Knife



- STANLEY®Quickslide Pocket Sports Utility Knife with utility blade and serrated sports blade for multiple applications
- EASE OF USE: Utility blade function has one handed blade slider to extend the blade easily and quickly
- QUICK BLADE CHANGE: Utility blade function has tool free blade change for quick and easy blade change
- INTUITIVE DESIGN: Sports blade has a positive spine lock fixes blade when opened - for safe operation
- USER SAFETY: Interior locking mechanism does not allow both blades to be open
- COMPACT DESIGN: Pocket size for convenience
- DURABLE DESIGN: Durable all-metal, die-cast zinc construction
- FUNCTIONALITY: Metal belt clip for convenient storage
- SUPPLIED WITH ONE STANDARD UTILITY BLADE: Out the pack ready.

Length	Width	Height	Weight
120 mm	20 mm	25 mm	0,18 Kg

STANLEY

STHT0-62687

STANLEY® Twin Blade Electricians Knife



- STANLEY® Twin Blade Electricians Knife for stripping insulation
- TWIN BLADES: One straight blade and one curved blade for cable cutting and insulation removal
- BLADE STORAGE: Blades can be folded into body between use
- WOODEN HANDLE: For user comfort
- CARBON STEEL BLADE: Provides long service life

Length	Width	Height	Weight
100 mm	22 mm	30 mm	0,1 Kg

STANLEY

0-10-253

STANLEY® Skeleton Liner Lock Knife



- STANLEY® Skeleton Liner Lock Knife for every day PRO use
- TITANIUM COATED BLADE: Long lasting sharpness.
- SKELETON FRAME HANDLE: Increased lightness
- LINER LOCK: Securely locks blade in open position.
- THUMB WHEEL LOCK: Easy opening/closing

Length	Width	Height	Weight
173 mm	30 mm	15 mm	0,12 Kg

STANLEY

0-10-401

STANLEY® Hobby Knife



- STANLEY® Hobby Knife for detailed and intricate crafting and cutting applications
- PATTERN HANDLE: For improved grip
- POSITIVE BLADE LOCK: For secure cutting
- STRONG METAL BODY: For long life
- SUPPLIED WITH 0-11-411 SHARP ANGLE CRAFT BLADE: Out the pack ready

Length	Width	Height	Weight
132 mm	10 mm	10 mm	0,02 Kg

STANLEY®

0-10-601

STANLEY® Disposable Craft Knife x3



- STANLEY® Disposable Craft Knife with a tapered plastic body for precision blade control
- BLADE PROTECTION: Plastic blade guard for long life
- VALUE SOLUTION: Disposable craft knife for precision work
- SUPPLIED WITH 5901 BLADE: Out the pack ready
- THREE KNIVES IN A PACK: Extra pack value

Length	Width	Height	Weight
140 mm	10 mm	10 mm	0,05 Kg

STANLEY®

1-10-601

STANLEY® Disposable Craft Knife x3



- STANLEY® Disposable Craft Knife with a tapered plastic body for precision blade control
- BLADE PROTECTION: Plastic blade guard for long life
- VALUE SOLUTION: Disposable craft knife for precision work
- SUPPLIED WITH 5901 BLADE: Out the pack ready
- THREE KNIVES IN A PACK: Extra pack value

Length	Width	Height	Weight
140 mm	10 mm	10 mm	0,05 Kg

STANLEY®

0-10-598

STANLEY® Folding Pocket Knife



- STANLEY® Pocket craft knife for clean accurate cuts.
- BLADE CAN BE FOLDED AWAY: Additional safety when not in use.
- METAL BODY: For additional strength & durability.
- Supplied with 2 spare craft blades

Length	Width	Height	Weight
145 mm	20 mm	8 mm	0,07 Kg

STANLEY

STHT0-73872

STANLEY® Hobby Knife Set



- STANLEY® Hobby Knife Set for detailed and intricate crafting and cutting applications
- LARGE CURVED BLADE: For high precision cutting of medium and heavy-duty materials, soft wood veneers
- STRAIGHT CHISEL BLADE: For medium duty materials, trimming and high precision cutting
- LARGE POINT BLADE: For corner cuts, deburring, stripping and gasket cutting
- SMALL SHARP POINT BLADES x2: For light weight materials, flexible sheet material / wet paper
- SMALL 45 DEGREE BLADES x2: For extreme precision for stencilling, scoring and etching. Used within the electronics industry for trimming printed circuit boards, removing excess solder and cutting plastic wires
- SMALL CURVED BLADES x2: For general carving work. Used in mould cutting and jewellery manufacture to printing and artwork. Graphic design, cutting polystyrene, resins and balsa wood, model build projects
- STANDARD POINT BLADES x3: For marquetry, modelling, craft, studio work and horticulture
- NO TOUCH BLADE FITMENT: Just slide handle over knife blade and rotate to remove from case
- TWO HANDLE SIZES: Tackles most detailed craft projects

Length	Width	Height	Weight
105 mm	195 mm	35 mm	0,24 Kg

STANLEY®

0-14-040

STANLEY® Glass Cutter



- STANLEY® Glass Cutter with 6 steel wheels
- APPLICATION SPECIFIC: Traditional glass cutter
- VARNISHED WOODEN HANDLE: User comfort

Length	Width	Height	Weight
150 mm	10 mm	10 mm	0,1 Kg

STANLEY

STHT0-10194

STANLEY® 45 mm Rotary cutter



- STANLEY® 45 mm Rotary cutter is ideal for cutting straight lines and bends in all directions in fabrics, textiles, leather, foils and much more.

- USER CONVENIENCE: Ergonomic, polypropylene non-slip handle..

- AMBIDEXTROUS USE: Designed for both left and right-handed use

- VERSATILITY: Can be used with other types of rotary blades to achieve a variety of effects, such as pinking, wave, skip and straight edges.

Length	Width	Height	Weight
175 mm	15 mm	45 mm	0,15 Kg

STANLEY

0-28-500

STANLEY® Professional Glass Scraper



- STANLEY® Professional Glass Scraper - 95 mm Blade removes paint, glue, putty or adhesives from glass, tile, walls, floors or other smooth surfaces
- HEAVY DUTY: Professional quality design for long life
- RETRACTABLE BLADE: Safety in between periods of use
- SUPPLIED WITH ONE SCRAPER BLADE: Out the pack ready.
- STANLEY® Replacement blade: 0-28-510 and 1-11-515

Length	Width	Height	Weight
95 mm	10 mm	40 mm	0 Kg

STANLEY

0-28-217

STANLEY® Safety Glass Scraper



- STANLEY® Safety Glass Scraper removes paint, glue, putty or adhesives from glass, tile, walls, floors or other smooth surfaces
- RETRACTABLE BLADE: for easy storage
- ERGONOMIC BI-MATERIAL DESIGN: Comfortable no-slip grip
- SUPPLIED WITH FIVE SCRAPER BLADES: Out the pack ready
- STANLEY® Replacement blade: 0-28-510

Length	Width	Height	Weight
160 mm	225 mm	30 mm	0,508 Kg

STANLEY

4-98-020

STANLEY® Glass Scraper



- STANLEY® Glass Scraper - Ideal for removing excess paint/glue/stickers from windows
- STRONG PLASTIC HANDLE: Durable and long life
- SUPPLIED WITH 1 HEAVY DUTY BLADE: Out the pack ready

Length	Width	Height	Weight
65 mm	170 mm	40 mm	0,02 Kg

STANLEY

0-28-590

STANLEY® Glass Scraper



- STANLEY® Glass Scraper - Ideal for removing excess paint/glue/stickers from windows
- STRONG PLASTIC HANDLE: Durable and long life
- SUPPLIED WITH 1 HEAVY DUTY BLADE: Out the pack ready

Length	Width	Height	Weight
65 mm	170 mm	40 mm	0,02 Kg

STANLEY

0-28-616

STANLEY® Wood Scraper 25 mm



- STANLEY® Wood Scraper 25 mm with reversible blade
- CONTOURED HANDLE: For comfier task completion
- ON BOARD BLADE STORAGE: Quick and easy access to new blade
- STANLEY® Replacement blade: 0-28-631

Length	Width	Height	Weight
155 mm	30 mm	25 mm	0,15 Kg

STANLEY

0-28-617

STANLEY® Wood Scraper 38 mm



- STANLEY® Wood Scraper 38 mm with reversible blade
- CONTOURED HANDLE: For comfier task completion
- ON BOARD BLADE STORAGE: Quick and easy access to new blade
- STANLEY® Replacement blade: 0-28-290

Length	Width	Height	Weight
180 mm	30 mm	38 mm	0,15 Kg

STANLEY

0-28-619

STANLEY® Wood Scraper 64 mm



- STANLEY® Wood Scraper 64 mm with reversible blade
- CONTOURED HANDLE: For comfier task completion
- ON BOARD BLADE STORAGE: Quick and easy access to new blade
- STANLEY® Replacement blade: 0-28-292

Length	Width	Height	Weight
230 mm	30 mm	64 mm	0,2 Kg

STANLEY

0-28-290

STANLEY® Scraper Blade 38 mm



- Replacement blade for STANLEY® 0-28-617 Wood scraper
- DOUBLE EDGE REPLACEABLE BLADE: For extended application life
- TEMPERED STEEL BLADE: Maintains sharp edges for longer

Length	Width	Height	Weight
38 mm	10 mm	38 mm	0,02 Kg

STANLEY

0-28-292

STANLEY® Scraper Blade 64 mm



- Replacement blade for STANLEY® 0-28-619 Wood scraper
- DOUBLE EDGE REPLACEABLE BLADE: For extended application life
- TEMPERED STEEL BLADE: Maintains sharp edges for longer

Length	Width	Height	Weight
64 mm	10 mm	38 mm	0,02 Kg

STANLEY

STHT10356-0

STANLEY® Single-Sided Bi-Material Pull Cutter



- STANLEY® Single-Sided Bi-Material Pull Cutter completely recessed blade helps reduce risk of injury
- HOOK PIERCER: Pierces and cuts through single and double wall corrugate cardboard
- SLIP-RESISTANT BI-MATERIAL GRIP: Comfort and control
- INTEGRATED METAL TAPE SPLITTER: Pierces and cuts through thick layered tape in one motion
- LIGHTWEIGHT CONSTRUCTION: Helps reduce user fatigue compared to heavier metal knives (10-189)
- LANYARD TETHER: Easy transportation, security and storage

Length	Width	Height	Weight
185 mm	70 mm	20 mm	0,07 Kg

STANLEY

STHT10355-1

STANLEY® Single-Sided Pull Cutter x10



- STANLEY® Single-Sided Pull Cutter with completely recessed blade helps reduce risk of injury
- HOOK PIERCER: Pierces and cuts through single and double wall corrugate cardboard
- INTEGRATED PLASTIC TAPE SPLITTER: Pierces and cuts through tape in one motion
- CONTOURED GRIP: Increased comfort and control
- LIGHTWEIGHT CONSTRUCTION: Helps reduce user fatigue compared to heavier metal knives (10-189)
- LANYARD TETHER: Easy transportation, security and storage
- SUPPLIED AS A PACK OF TEN: Extra user value

Length	Width	Height	Weight
185 mm	70 mm	20 mm	0,07 Kg

STANLEY

1-10-189

STANLEY® Self-Retracting Safety Utility Knife



- STANLEY® Self-Retracting Safety Utility Knife, ideal for environments where safety is paramount.
- AUTO-RETRACT BLADE: Spring-loaded rounded tip blade retracts automatically when pressure is released from the slide button, helping to prevent accidental injury.
- HIGH VISIBILITY AND DURABLE BODY: Manufactured from bright red high visibility die-cast aluminium.
- INTERLOCK NOSE DESIGN: Greater safety during cuttingring cutting
- CONTOURED HANDLE: Diagonal ribs for slip-resistant grip
- INTEGRATED BLADE STORAGE: Quick and convenient blade access

Length	Width	Height	Weight
155 mm	35 mm	20 mm	0,16 Kg

STANLEY

0-10-189

STANLEY® Self-Retracting Safety Utility Knife



- STANLEY® Self-Retracting Safety Utility Knife, ideal for environments where safety is paramount.
- AUTO-RETRACT BLADE: Spring-loaded rounded tip blade retracts automatically when pressure is released from the slide button, helping to prevent accidental injury.
- HIGH VISIBILITY AND DURABLE BODY: Manufactured from bright red high visibility die-cast aluminium.
- INTERLOCK NOSE DESIGN: Greater safety during cuttingring cutting
- CONTOURED HANDLE: Diagonal ribs for slip-resistant grip
- INTEGRATED BLADE STORAGE: Quick and convenient blade access

Length	Width	Height	Weight
155 mm	35 mm	20 mm	0,16 Kg

STANLEY

STHT0-10192

STANLEY® Scoring Knife



- STANLEY® Scoring knife - ideal for scoring plastics, laminates and other materials
- PRODUCES A VERY FINE SCORING LINE: Allowing for precise breaking of plastics
- VERSATILE: Can be used for push or pull scoring
- EXTENDED USE: Comfortable body with soft anti-slip grip
- PROVIDED WITH ONE SCORING BLADE: Out the pack ready
- USER CONVENIENCE: On board spare blade storage

Length	Width	Height	Weight
200 mm	20 mm	30 mm	0,05 Kg

STANLEY

0-10-243

STANLEY® Self-Retracting Folding Safety Knife



- STANLEY® Self-Retracting Folding Safety Knife, ideal for environments where safety is paramount.
- COMPACT SIZE: Pocket sized folding safety knife for convenience
- Instant blade change - for quick use
- INSTANT BLADE CHANGE: Faster tool-free blade change for efficiency
- HIGH VISIBILITY AND STRENGTH: Manufactured from orange ABS plastic

Length	Width	Height	Weight
170 mm	40 mm	15 mm	0,13 Kg

STANLEY

0-10-244

STANLEY® Safety Wrap Cutter



- STANLEY® Safety Wrap Cutter for shrink wrap, pallet strapping, opening boxes, etc
- BLADE SHROUD: Minimises risk of injury
- LARGE ERGONOMIC HANDLE: Provides user comfort
- FINGER GUARD: User safety
- HIGH VISIBILITY AND STRENGTH: Manufactured from orange ABS plastic

Length	Width	Height	Weight
180 mm	65 mm	12 mm	0,05 Kg

STANLEY®

2-11-300

STANLEY® 9 mm Snap-off knife blade x5



- STANLEY® Standard carbon 9 mm snap blade for everyday general PRO use
- SNAP-OFF BLADE HAS 12 EDGES: Continuously sharp cuts
- REPLACEMENT BLADE DISPENSER: With blade breaker system and storage of used segments

Length	Width	Height	Weight
85 mm	5 mm	9 mm	0,03 Kg

STANLEY®

0-11-300

STANLEY® 9 mm Snap-off knife blade x10



- STANLEY® Standard carbon 9 mm snap blade for everyday general PRO use
- SNAP-OFF BLADE HAS 12 EDGES: Continuously sharp cuts
- REPLACEMENT BLADE DISPENSER: With blade breaker system and storage of used segments

Length	Width	Height	Weight
95 mm	10 mm	15 mm	0,04 Kg

STANLEY®

1-11-300

STANLEY® 9 mm Snap-off knife blade x100

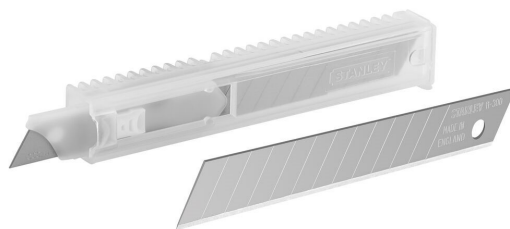

- STANLEY® Standard carbon 9 mm snap blade for everyday general PRO use
- SNAP-OFF BLADE HAS 12 EDGES: Continuously sharp cuts
- REPLACEMENT BLADE DISPENSER: With blade breaker system and storage of used segments

Length	Width	Height	Weight
95 mm	15 mm	48 mm	0,4 Kg

STANLEY®

2-11-301

STANLEY® 18 mm Snap-off knife blade x5

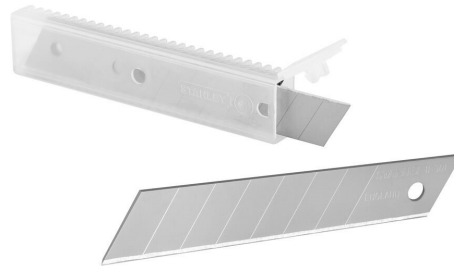

- STANLEY® Standard carbon 18 mm snap blade for everyday general PRO use
- SNAP-OFF BLADE HAS 8 EDGES: Continuously sharp cuts
- REPLACEMENT BLADE DISPENSER: With blade breaker system and storage of used segments

Length	Width	Height	Weight
110 mm	5 mm	18 mm	0,04 Kg

STANLEY

0-11-301

STANLEY® 18 mm Snap-off knife blade x10 (pc.)

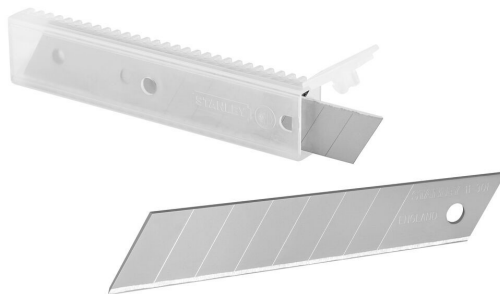

- STANLEY® Standard carbon 18 mm snap blade for everyday general PRO use
- SNAP-OFF BLADE HAS 8 EDGES: Continuously sharp cuts
- REPLACEMENT BLADE DISPENSER: With blade breaker system and storage of used segments

Length	Width	Height	Weight
120 mm	15 mm	25 mm	0,09 Kg

STANLEY®

3-11-301

STANLEY® 18 mm Snap-off knife blade x50



- STANLEY® Standard carbon 18 mm snap blade for everyday general PRO use
- SNAP-OFF BLADE HAS 8 EDGES: Continuously sharp cuts
- REPLACEMENT BLADE DISPENSER: With blade breaker system and storage of used segments

Length	Width	Height	Weight
120 mm	20 mm	32 mm	0,5 Kg

STANLEY®

1-11-301

STANLEY® 18 mm Snap-off knife blade x100

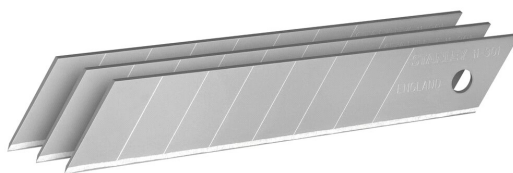

- STANLEY® Standard carbon 18 mm snap blade for everyday general PRO use
- SNAP-OFF BLADE HAS 8 EDGES: Continuously sharp cuts
- REPLACEMENT BLADE DISPENSER: With blade breaker system and storage of used segments

Length	Width	Height	Weight
120 mm	20 mm	60 mm	0,7 Kg

STANLEY

STHT9-11301

STANLEY® 18 mm Snap-off knife blade x50



- STANLEY® Standard carbon 18 mm snap blade for everyday general PRO use
- SNAP-OFF BLADE HAS 8 EDGES: Continuously sharp cuts
- REPLACEMENT BLADE DISPENSER: With blade breaker system and storage of used segments

Length	Width	Height	Weight
19 cm	1,7 cm	4,4 cm	0,113 Kg

STANLEY

0-11-325

STANLEY® 25 mm Snap-off blade x10 with Dispenser

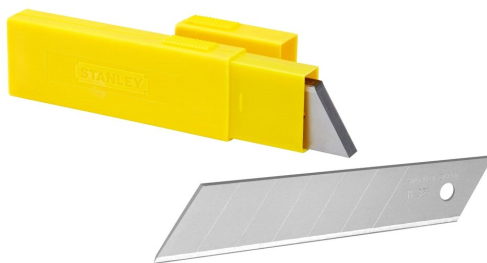

- STANLEY® Standard carbon 25 mm snap blade for everyday general PRO use
- SNAP-OFF BLADE HAS 6 EDGES: Continuously sharp cuts
- REPLACEMENT BLADE DISPENSER: With blade breaker system and storage of used segments
- 1mm thick blade for durability
- Snap-off blade has 8 edges for continuously sharp cuts

Length	Width	Height	Weight
150 mm	20 mm	30 mm	0,18 Kg

STANLEY®

1-11-325

STANLEY® 25 mm Snap-off blade x20

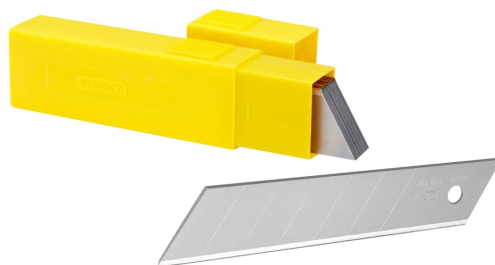

- STANLEY® Standard carbon 25 mm snap blade for everyday general PRO use
- SNAP-OFF BLADE HAS 6 EDGES: Continuously sharp cuts
- REPLACEMENT BLADE DISPENSER: With blade breaker system and storage of used segments

Length	Width	Height	Weight
150 mm	28 mm	20 mm	0,56 Kg

STANLEY®

6-11-916

STANLEY® 1992 Perforated Utility Blade x100



- STANLEY® 1992 Utility Blade is STANLEY's best selling, and best known blade.
- The STANLEY® 1992 is a regular-duty, general purpose utility blade.
- LONG CUTTING LIFE: Precision-honed edge for consistent cuts
- SHARP, DURABLE DESIGN: Hardened, tempered and precision-honed edge for sharp, accurate cuts.
- TRADE PURPOSE: 2 cutting positions for a variety of applications
- IDEAL TRADE SOLUTIONS: Especially good for cutting carpet, vinyl and most sheet materials
- SUPPORTS KNIFE RANGE: Fits all standard STANLEY® utility knives and most other knives.

Length	Width	Height	Weight
26,9 cm	3,5 cm	23,5 cm	1,131 Kg

STANLEY

1-11-916

STANLEY® 1992 Perforated Utility Blade x100



- STANLEY® 1992 Utility Blade is STANLEY's best selling, and best known blade.
- The STANLEY® 1992 is a regular-duty, general purpose utility blade.
- LONG CUTTING LIFE: Precision-honed edge for consistent cuts
- SHARP, DURABLE DESIGN: Hardened, tempered and precision-honed edge for sharp, accurate cuts.
- TRADE PURPOSE: 2 cutting positions for a variety of applications
- IDEAL TRADE SOLUTIONS: Especially good for cutting carpet, vinyl and most sheet materials
- SUPPORTS KNIFE RANGE: Fits all standard STANLEY® utility knives and most other knives.

Length	Width	Height	Weight
43 mm	9 mm	31,5 cm	5,266 Kg

STANLEY®

0-11-921

STANLEY® 1992 Utility Blade x5

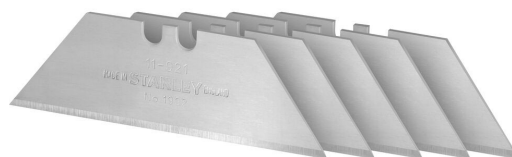

- STANLEY® 1992 Utility Blade is STANLEY's best selling, and best known blade.
- The STANLEY® 1992 is a regular-duty, general purpose utility blade.
- LONG CUTTING LIFE: Precision-honed edge for consistent cuts
- SHARP, DURABLE DESIGN: Hardened, tempered and precision-honed edge for sharp, accurate cuts.
- TRADE PURPOSE: 2 cutting positions for a variety of applications
- IDEAL TRADE SOLUTIONS: Especially good for cutting carpet, vinyl and most sheet materials
- SUPPORTS KNIFE RANGE: Fits all standard STANLEY® utility knives and most other knives.

Length	Width	Height	Weight
6 cm	24 cm	17 cm	998 g

STANLEY

2-11-921

STANLEY® 1992 Utility Blade x10



- STANLEY® 1992 Utility Blade is STANLEY's best selling, and best known blade.
- The STANLEY® 1992 is a regular-duty, general purpose utility blade.
- LONG CUTTING LIFE: Precision-honed edge for consistent cuts
- SHARP, DURABLE DESIGN: Hardened, tempered and precision-honed edge for sharp, accurate cuts.
- TRADE PURPOSE: 2 cutting positions for a variety of applications
- IDEAL TRADE SOLUTIONS: Especially good for cutting carpet, vinyl and most sheet materials
- SUPPORTS KNIFE RANGE: Fits all standard STANLEY® utility knives and most other knives.

Length	Width	Height	Weight
23 cm	8 cm	8 cm	1 Kg

STANLEY

STHT11921-9

STANLEY® 1992 Utility Blade x10



- STANLEY® 1992 Utility Blade is STANLEY's best selling, and best known blade.
- The STANLEY® 1992 is a regular-duty, general purpose utility blade.
- LONG CUTTING LIFE: Precision-honed edge for consistent cuts
- Hardened, tempered and precision-honed edge for sharp, accurate cuts.
- 2 cutting positions for a variety of applications
- Ideal for carpet, vinyl and most sheet materials
- Blades fit all standard STANLEY® utility knives

Length	Width	Height	Weight
10,6 cm	2,2 cm	7,6 cm	0,198 Kg

STANLEY®

3-11-921

STANLEY® 1992 Utility Blade x10



- STANLEY® 1992 Utility Blade is STANLEY's best selling, and best known blade.
- The STANLEY® 1992 is a regular-duty, general purpose utility blade.
- LONG CUTTING LIFE: Precision-honed edge for consistent cuts
- SHARP, DURABLE DESIGN: Hardened, tempered and precision-honed edge for sharp, accurate cuts.
- TRADE PURPOSE: 2 cutting positions for a variety of applications
- IDEAL TRADE SOLUTIONS: Especially good for cutting carpet, vinyl and most sheet materials
- SUPPORTS KNIFE RANGE: Fits all standard STANLEY® utility knives and most other knives.

Length	Width	Height	Weight
260 mm	30 mm	62 mm	52 g

STANLEY

8-11-921

STANLEY® 1992 Utility Blade x100 with Dispenser



- STANLEY® 1992 Utility Blade is STANLEY's best selling, and best known blade.
- The STANLEY® 1992 is a regular-duty, general purpose utility blade.
- LONG CUTTING LIFE: Precision-honed edge for consistent cuts
- SHARP, DURABLE DESIGN: Hardened, tempered and precision-honed edge for sharp, accurate cuts.
- TRADE PURPOSE: 2 cutting positions for a variety of applications
- IDEAL TRADE SOLUTIONS: Especially good for cutting carpet, vinyl and most sheet materials
- SUPPORTS KNIFE RANGE: Fits all standard STANLEY® utility knives and most other knives.

Length	Width	Height	Weight
16 cm	16 cm	4 cm	0,24 Kg

STANLEY

6-11-921

STANLEY® 1992 Utility Blade x100



- STANLEY® 1992 Utility Blade is STANLEY's best selling, and best known blade.
- The STANLEY® 1992 is a regular-duty, general purpose utility blade.
- LONG CUTTING LIFE: Precision-honed edge for consistent cuts
- SHARP, DURABLE DESIGN: Hardened, tempered and precision-honed edge for sharp, accurate cuts.
- TRADE PURPOSE: 2 cutting positions for a variety of applications
- IDEAL TRADE SOLUTIONS: Especially good for cutting carpet, vinyl and most sheet materials
- SUPPORTS KNIFE RANGE: Fits all standard STANLEY® utility knives and most other knives.

Length	Width	Height	Weight
160 mm	20 mm	30 mm	0,17 Kg

STANLEY

1-11-921

STANLEY® 1992 Utility Blade x100



- STANLEY® 1992 Utility Blade is STANLEY's best selling, and best known blade.
- The STANLEY® 1992 is a regular-duty, general purpose utility blade.
- LONG CUTTING LIFE: Precision-honed edge for consistent cuts
- SHARP, DURABLE DESIGN: Hardened, tempered and precision-honed edge for sharp, accurate cuts.
- TRADE PURPOSE: 2 cutting positions for a variety of applications
- IDEAL TRADE SOLUTIONS: Especially good for cutting carpet, vinyl and most sheet materials
- SUPPORTS KNIFE RANGE: Fits all standard STANLEY® utility knives and most other knives.

Length	Width	Height	Weight
9,5 cm	2 cm	4,5 cm	0,056 Kg

STANLEY

4-11-921

STANLEY® 1992 Utility Blade x400



- STANLEY® 1992 Utility Blade is STANLEY's best selling, and best known blade.
- The STANLEY® 1992 is a regular-duty, general purpose utility blade.
- LONG CUTTING LIFE: Precision-honed edge for consistent cuts
- SHARP, DURABLE DESIGN: Hardened, tempered and precision-honed edge for sharp, accurate cuts.
- TRADE PURPOSE: 2 cutting positions for a variety of applications
- IDEAL TRADE SOLUTIONS: Especially good for cutting carpet, vinyl and most sheet materials
- SUPPORTS KNIFE RANGE: Fits all standard STANLEY® utility knives and most other knives.

Length	Width	Height	Weight
38,5 cm	3,5 cm	21,2 cm	1,473 Kg

STANLEY®

1-98-460

STANLEY® 1992 Utility Blade x20



- STANLEY® 1992 Utility Blade is STANLEY's best selling, and best known blade.
- The STANLEY® 1992 is a regular-duty, general purpose utility blade.
- LONG CUTTING LIFE: Precision-honed edge for consistent cuts
- SHARP, DURABLE DESIGN: Hardened, tempered and precision-honed edge for sharp, accurate cuts.
- TRADE PURPOSE: 2 cutting positions for a variety of applications
- IDEAL TRADE SOLUTIONS: Especially good for cutting carpet, vinyl and most sheet materials
- SUPPORTS KNIFE RANGE: Fits all standard STANLEY® utility knives and most other knives.

Length	Width	Height	Weight
170 mm	25 mm	30 mm	0,21 Kg

STANLEY®

0-11-911

STANLEY® 1991 Utility Blade x5

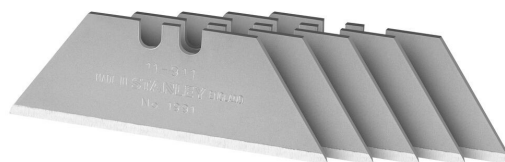

- STANLEY® Original 1991 utility knife blade for every-day, general purpose use.
- EVERY DAY GENERAL USE: The 1991 blade is suitable for cutting most light sheet materials, paper and cardboard.
- SHARP, DURABLE DESIGN: Hardened and tempered for high sharpness and long life.
- SUPPORTS KNIFE RANGE: Fits all standard STANLEY® utility knives and most other knives.

Length	Width	Height	Weight
50 mm	19 mm	16,5 cm	0,924 Kg

STANLEY®

2-11-911

STANLEY® 1991 Utility Blade x10



- STANLEY® Original 1991 utility knife blade for every-day, general purpose use.
- EVERY DAY GENERAL USE: The 1991 blade is suitable for cutting most light sheet materials, paper and cardboard.
- SHARP, DURABLE DESIGN: Hardened and tempered for high sharpness and long life.
- SUPPORTS KNIFE RANGE: Fits all standard STANLEY® utility knives and most other knives.

Length	Width	Height	Weight
50 mm	19 mm	42 mm	470 g

STANLEY

1-11-911

STANLEY® 1991 Utility Blade x100



- STANLEY® Original 1991 utility knife blade for every-day, general purpose use.
- EVERY DAY GENERAL USE: The 1991 blade is suitable for cutting most light sheet materials, paper and cardboard.
- SHARP, DURABLE DESIGN: Hardened and tempered for high sharpness and long life.
- SUPPORTS KNIFE RANGE: Fits all standard STANLEY® utility knives and most other knives.

Length	Width	Height	Weight
50 mm	19 mm	5,5 cm	0,4 Kg

STANLEY

2-11-987

STANLEY® 1992 Rounded Tip Safety Utility Blade x10



- STANLEY® 1992 Rounded Tip Safety Utility Blade limit risks of injury - ideal safety blade
- TRADE PURPOSE: 2 cutting positions for a variety of applications
- SHARP, DURABLE DESIGN: Hardened and tempered for high sharpness and long life.
- SUPPORTS KNIFE RANGE: Fits all standard STANLEY® utility and safety knives and most other knives.

Length	Width	Height	Weight
68 mm	18 mm	25 mm	0,05 Kg

STANLEY

0-10-245

STANLEY® Safety Wrap Cutter Blade



- STANLEY® Safety Wrap Cutter Blade - replacement for 0-10-244
- SAFETY WRAP CUTTER: For shrink wrap, pallet strapping, opening boxes, etc
- BLADE SHROUD: Minimises risk of injury

Length	Width	Height	Weight
55 mm	25 mm	3 mm	0,05 Kg

STANLEY

6-11-802

STANLEY® 1996 Large Hook Blade x100



- STANLEY® Sharpened hook blade with point ideal for penetrating cutting sheet material
- OPTIMAL CUTTING: Blade shape helps prevent damage to materials beneath cutting surface
- FULL VERSATILITY: Designed for cutting and trimming roofing materials, linoleum, carpet, fabric, cartons, and sheet materials
- DURABLE DESIGN: Manufactured from 1095 steel
- SUPPORTS KNIFE RANGE: Fits all standard STANLEY® utility knives and most other knives.

Length	Width	Height	Weight
8,5 cm	20 mm	4,4 cm	0,071 Kg

STANLEY

2-11-983

STANLEY® 1996 Large Hook Blade x10



- STANLEY® Sharpened hook blade with point ideal for penetrating cutting sheet material
- OPTIMAL CUTTING: Blade shape helps prevent damage to materials beneath cutting surface
- FULL VERSATILITY: Designed for cutting and trimming roofing materials, linoleum, carpet, fabric, cartons, and sheet materials
- DURABLE DESIGN: Manufactured from 1095 steel
- SUPPORTS KNIFE RANGE: Fits all standard STANLEY® utility knives and most other knives.

Length	Width	Height	Weight
85 cm	4,5 cm	24,5 cm	1,586 Kg

STANLEY

1-11-802

STANLEY® 1996 Large Hook Blade x20



- STANLEY® Sharpened hook blade with point ideal for penetrating cutting sheet material
- OPTIMAL CUTTING: Blade shape helps prevent damage to materials beneath cutting surface
- FULL VERSATILITY: Designed for cutting and trimming roofing materials, linoleum, carpet, fabric, cartons, and sheet materials
- DURABLE DESIGN: Manufactured from 1095 steel
- SUPPORTS KNIFE RANGE: Fits all standard STANLEY® utility knives and most other knives.

Length	Width	Height	Weight
132 cm	40 cm	11 cm	1,896 Kg

STANLEY

0-11-983

STANLEY® 1996 Large Hook Blade (Pack of 5)



- STANLEY® Sharpened hook blade with point ideal for penetrating cutting sheet material
- OPTIMAL CUTTING: Blade shape helps prevent damage to materials beneath cutting surface
- FULL VERSATILITY: Designed for cutting and trimming roofing materials, linoleum, carpet, fabric, cartons, and sheet materials
- DURABLE DESIGN: Manufactured from 1095 steel
- SUPPORTS KNIFE RANGE: Fits all standard STANLEY® utility knives and most other knives.

Length	Width	Height	Weight
450 mm	55 mm	200 mm	1569 g

STANLEY®

1-11-983

STANLEY® 1996 Large Hook Blade x100



- STANLEY® Sharpened hook blade with point ideal for penetrating cutting sheet material
- OPTIMAL CUTTING: Blade shape helps prevent damage to materials beneath cutting surface
- FULL VERSATILITY: Designed for cutting and trimming roofing materials, linoleum, carpet, fabric, cartons, and sheet materials
- DURABLE DESIGN: Manufactured from 1095 steel
- SUPPORTS KNIFE RANGE: Fits all standard STANLEY® utility knives and most other knives.

Length	Width	Height	Weight
79 mm	2 cm	24 mm	0,21 Kg

STANLEY

0-11-952

STANLEY® 5192 Concave Blade x5

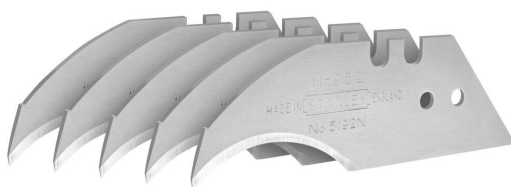

- STANLEY® Concave blade for precision cuts on leather and marquetry
- PRECISION CUTS: Ideal where accuracy is paramount
- Ideal for all models except 10-550 Titan Fixed blade Knife and 10-199 199E Fixed Blade Knife

Length	Width	Height	Weight
60 mm	22 mm	0,5 mm	0,02 Kg

STANLEY®

1-11-952

STANLEY® 5192 Concave Blade x100



- STANLEY® Concave blade for precision cuts on leather and marquetry
- PRECISION CUTS: Ideal where accuracy is paramount
- Ideal for all models except 10-550 Titan Fixed blade Knife and 10-199 199E Fixed Blade Knife

Length	Width	Height	Weight
60 mm	22 mm	0,5 mm	0,5 Kg

STANLEY

0-11-221

STANLEY® Slim knife blade x3



- STANLEY® Slim knife blades for use with 10-590 Craft Knife
- GENERAL PURPOSE LIGHT DUTY BLADE: For modelling and craft work
- SLIM, 60MM LONG BLADE: Accurate and detailed cutting
- HIGH CARBON STEEL BLADE: For durable, accurate cutting

Length	Width	Height	Weight
60 mm	10 mm	5 mm	0,02 Kg

STANLEY

1-11-221

STANLEY® Slim knife blade x50



- STANLEY® Slim knife blades for use with 10-590 Craft Knife
- GENERAL PURPOSE LIGHT DUTY BLADE: For modelling and craft work
- SLIM, 60MM LONG BLADE: Accurate and detailed cutting
- HIGH CARBON STEEL BLADE: For durable, accurate cutting

Length	Width	Height	Weight
60 mm	10 mm	5 mm	0,02 Kg

STANLEY

0-11-411

STANLEY® Hobby Knife Blade x5

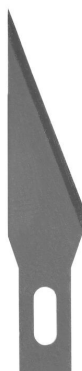

- STANLEY® Hobby Knife Blade for fine, precision work
- HARDENED AND TEMPERED BLADE: For extended cutting
- SHARP ANGLE BLADE: Precise accurate cuts
- Replacement blade for Stanley craft knife 10-401
- Pack contains five blades

Length	Width	Height	Weight
38 mm	8 mm	5 mm	0,01 Kg

STANLEY

1-11-515

STANLEY® Glass Scraper Blade x100



- Replacement blade for STANLEY® 0-28-500 Professional Glass Scraper
- FULL VERSATILITY: Removes grease, unwanted stickers, dirt and paint speckles with ease - great for window cleaners, painters, decorators and DIY enthusiasts alike.
- MAXIMUM LIFE: Steel backed, high carbon steel, fully hardened and tempered

Length	Width	Height	Weight
40 mm	20 mm	0,5 mm	0,02 Kg

STANLEY

0-28-510

STANLEY® Glass Scraper Blade x10



- Replacement blade for STANLEY® 0-28-500 Professional Glass Scraper
- FULL VERSATILITY: Removes grease, unwanted stickers, dirt and paint speckles with ease - great for window cleaners, painters, decorators and DIY enthusiasts alike.
- MAXIMUM LIFE: Steel backed, high carbon steel, fully hardened and tempered

Length	Width	Height	Weight
40 mm	20 mm	0,5 mm	0,02 Kg

STANLEY®

0-28-631

STANLEY® Scraper Blade 25 mm



- Replacement blade for STANLEY® 0-28-616 Wood scraper
- DOUBLE EDGE REPLACEABLE BLADE: For extended application life
- TEMPERED STEEL BLADE: Maintains sharp edges for longer

Length	Width	Height	Weight
25 mm	10 mm	38 mm	0,02 Kg

STANLEY

2-14-556

STANLEY® Straight Bi-Material Tin Snips



- STANLEY® Straight Bi-Material Tin Snips cuts up to 0.78 mm of cold rolled steel and 0.46 mm of stainless steel
- HEAT TREATED: High chrome steel forging for long life and durability
- HAND GROUND, INDUCTION HARDENED CUTTING EDGE: Long life and high-quality accurate cutting edge
- SERRATED CUTTING EDGES: Prevent slippage when cutting
- INTERLOCKING JOINT ASSEMBLY: Smooth cutting
- VINYL GRIPS: Comfortable cutting
- CUTTING PERFORMANCE AND DURABILITY: Exceeds ANSI standards

Length	Width	Height	Weight
265 mm	15 mm	110 mm	0,52 Kg

STANLEY

1-17-750

STANLEY® 350 mm/14" Tubular Bolt Cropper



- STANLEY® 350 mm/14" Tubular Bolt Cropper with drop forged chrome molybdenum steel jaws for durability and strength
- AXIAL OR FLUSH CUT: Choice between two types of blades.
- ECCENTRIC SCREWS: Quick and easy blade adjustment
- TUBULAR HANDLES: Minimal weight
- COMFORTABLE ERGONOMIC GRIPS WITH GUARDS: Resistant to solvents
- YELLOW BODY FINISH AND PHOSPHATE JAWS: Very good visibility on worksite.

Length	Width	Height	Weight
350 mm	25 mm	102 mm	1,22 Kg

STANLEY

1-17-751

STANLEY® 450 mm/18" Tubular Bolt Cropper



- STANLEY® 450 mm/18" Tubular Bolt Cropper with drop forged chrome molybdenum steel jaws for durability and strength
- AXIAL OR FLUSH CUT: Choice between two types of blades.
- ECCENTRIC SCREWS: Quick and easy blade adjustment
- TUBULAR HANDLES: Minimal weight
- COMFORTABLE ERGONOMIC GRIPS WITH GUARDS: Resistant to solvents
- YELLOW BODY FINISH AND PHOSPHATE JAWS: Very good visibility on worksite.

Length	Width	Height	Weight
450 mm	33 mm	127 mm	1,58 Kg

STANLEY

1-17-752

STANLEY® 600 mm/24" Tubular Bolt Cropper



- STANLEY® 600 mm/24" Tubular Bolt Cropper with drop forged chrome molybdenum steel jaws for durability and strength
- AXIAL OR FLUSH CUT: Choice between two types of blades.
- ECCENTRIC SCREWS: Quick and easy blade adjustment
- TUBULAR HANDLES: Minimal weight
- COMFORTABLE ERGONOMIC GRIPS WITH GUARDS: Resistant to solvents
- YELLOW BODY FINISH AND PHOSPHATE JAWS: Very good visibility on worksite.

Length	Width	Height	Weight
600 mm	45 mm	140 mm	2,5 Kg

STANLEY

1-17-753

STANLEY® 750 mm/30" Tubular Bolt Cropper



- STANLEY® 750 mm/30" Tubular Bolt Cropper with drop forged chrome molybdenum steel jaws for durability and strength
- AXIAL OR FLUSH CUT: Choice between two types of blades.
- ECCENTRIC SCREWS: Quick and easy blade adjustment
- TUBULAR HANDLES: Minimal weight
- COMFORTABLE ERGONOMIC GRIPS WITH GUARDS: Resistant to solvents
- YELLOW BODY FINISH AND PHOSPHATE JAWS: Very good visibility on worksite.

Length	Width	Height	Weight
750 mm	50 mm	80 mm	3,95 Kg

STANLEY

1-17-754

STANLEY® 900 mm Tubular Axial Bolt Cropper



- STANLEY® 900 mm Tubular Axial Bolt Cropper with drop forged chrome molybdenum steel jaws for durability and strength
- AXIAL OR FLUSH CUT: Choice between two types of blades.
- ECCENTRIC SCREWS: Quick and easy blade adjustment
- TUBULAR HANDLES: Minimal weight
- COMFORTABLE ERGONOMIC GRIPS WITH GUARDS: Resistant to solvents
- YELLOW BODY FINISH AND PHOSPHATE JAWS: Very good visibility on worksite.

Length	Width	Height	Weight
900 mm	55 mm	195 mm	5,76 Kg

STANLEY

1-17-755

STANLEY® 1050 mm/42" Tubular Bolt Cropper



- STANLEY® 1050 mm/42" Tubular Bolt Cropper with drop forged chrome molybdenum steel jaws for durability and strength
- AXIAL OR FLUSH CUT: Choice between two types of blades.
- ECCENTRIC SCREWS: Quick and easy blade adjustment
- TUBULAR HANDLES: Minimal weight
- COMFORTABLE ERGONOMIC GRIPS WITH GUARDS: Resistant to solvents
- YELLOW BODY FINISH AND PHOSPHATE JAWS: Very good visibility on worksite.

Length	Width	Height	Weight
1050 mm	57 mm	212 mm	8,1 Kg

STANLEY

1-95-564

STANLEY® 450 mm Forged Axial Bolt Cropper



- STANLEY® 450 mm Forged Axial Bolt Cropper with drop forged chrome molybdenum steel jaws for durability and strength
- FORGED HANDLES: For strong cutting
- AXIAL OR FLUSH CUT: Choice between two types of blades.
- EFFICIENT AND MINIMUM EFFORT: Cutting up to a maximum of 160Kg/mm² at Ø 10mm
- ECCENTRIC SCREWS: Quick and easy blade adjustment
- COMFORTABLE ERGONOMIC GRIPS WITH GUARDS: Resistant to solvents
- YELLOW BODY FINISH AND PHOSPHATE JAWS: Very good visibility on worksite.

Length	Width	Height	Weight
450 mm	33 mm	70 mm	1,75 Kg

STANLEY

1-95-566

STANLEY® 750 mm Forged Axial Bolt Cropper



- STANLEY® 750 mm Forged Axial Bolt Cropper with drop forged chrome molybdenum steel jaws for durability and strength
- FORGED HANDLES: For strong cutting
- AXIAL OR FLUSH CUT: Choice between two types of blades.
- EFFICIENT AND MINIMUM EFFORT: Cutting up to a maximum of 160Kg/mm² at Ø 10mm
- ECCENTRIC SCREWS: Quick and easy blade adjustment
- COMFORTABLE ERGONOMIC GRIPS WITH GUARDS: Resistant to solvents
- YELLOW BODY FINISH AND PHOSPHATE JAWS: Very good visibility on worksite.

Length	Width	Height	Weight
750 mm	45 mm	165 mm	4,45 Kg

STANLEY

1-95-567

STANLEY® 900 mm/36" Forged Handle Bolt Cropper



- STANLEY® 900 mm/36" Forged Handle Bolt Cropper with drop forged chrome molybdenum steel jaws for durability and strength
- FORGED HANDLES: For strong cutting
- AXIAL OR FLUSH CUT: Choice between two types of blades.
- EFFICIENT AND MINIMUM EFFORT: Cutting up to a maximum of 160Kg/mm² at Ø 10mm
- ECCENTRIC SCREWS: Quick and easy blade adjustment
- COMFORTABLE ERGONOMIC GRIPS WITH GUARDS: Resistant to solvents
- YELLOW BODY FINISH AND PHOSPHATE JAWS: Very good visibility on worksite.

Length	Width	Height	Weight
900 mm	50 mm	185 mm	5,55 Kg

STANLEY

STHT0-14103

STANLEY® Hand Shears



- STANLEY® Hand Shears with bi-material handle - for comfort
- FULL TANG ONCE PIECE DESIGN: Longer life
- TITANIUM COATED BLADE: Sharper cuts for longer

Length	Width	Height	Weight
250 mm	25 mm	50 mm	0,2 Kg

STANLEY

STHT0-14102

STANLEY® All Purpose Scissors



- STANLEY® All Purpose Scissors for cutting twine, heavy fabric, strapping and other heavy duty materials
- ERGONOMIC HANDLES: Allow for effortless and comfortable cuttingtable cutting
- VERSATILITY: Ideal for a wide range of cutting needs
- SERRATED BLADE: Holds material in place and gives nice clean cut
- STAINLESS STEEL BLADES: Provide long life and smooth cutting

Length	Width	Height	Weight
240 mm	10 mm	80 mm	0,1 Kg

STANLEY

2-14-053

STANLEY® Single Head Suction Cup



- STANLEY® Single head suction cup for lifting glass and smooth surfaced sheet materials
- 40Kg lifting capacity for all day to day lifting needs
- LEVER LOCK LOCKING MECHANISM: For quick and easy operation
- SINGLE 120mm RUBBER SUCTION PAD: Maximum grip

Length	Width	Height	Weight
120 mm	170 mm	120 mm	0,34 Kg

STANLEY

2-14-054

STANLEY® Double Head Suction Cup



- STANLEY® Double headed suction cup for lifting glass and smooth surfaced sheet materials
- 60Kg lifting capacity for all day to day lifting needs
- LEVER LOCK LOCKING MECHANISM: For quick and easy operation
- TWIN 120mm RUBBER SUCTION PAD: Maximum grip

Length	Width	Height	Weight
385 mm	125 mm	120 mm	0,45 Kg

STANLEY

6-97-187

STANLEY® Bimaterial Pump Activated Suction Cup



- STANLEY® Single head pump action suction cup for lifting glass and smooth surfaced sheet materials
- 120Kg maximum load lifting capacity for all day to day lifting needs
- LESS PUMPING ACTION: Easy use design with for quick and easy lifting
- On board pressure gauge clearly indicates suction force
- 100% RUBBER SUCTION DISC: With 3 sealing lips to ensure pressure flexibility when using.
- METAL BODY & HANDLE: With non-slip grip coating
- TRANSIT CASE: For protection and ease of transportation

Length	Width	Height	Weight
245 mm	280 mm	115 mm	2 Kg

STANLEY

1-29-668

STANLEY® Steel Dust Pan



- STANLEY® Enamelled metal dust pan for durability
- Suspension hole for quick and easy storage
- 40 cm LENGTH: Quick and easing debris cleaning

Length	Width	Height	Weight
385 mm	105 mm	235 mm	0,37 Kg

STANLEY

0-28-206

STANLEY® 6 in 1 Paint Tool



- STANLEY® 6 in 1 Paint Tool with for multiple tasks
- Grout remover and sharp point opens cracks for patching
- DIE CAST METAL CAP IN HANDLE: Can help set drywall nails
- PUTTY KNIFE: For putty removal
- NAIL PULLER: Integrated into blade
- ROLLER CLEANER: Integrated into blade
- SHARP SCRAPER BLADE: For general removals
- SOFT GRIP HANDLE: For comfort during use

Length	Width	Height	Weight
222 mm	27 mm	76 mm	0,1 Kg

STANLEY

2-15-281

STANLEY® JETCUT™ Hand Saw 15in./380mm, 7TPI

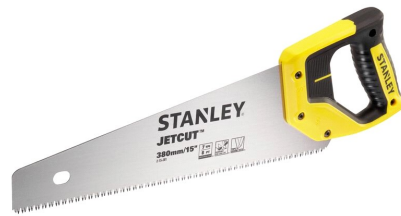

- 7 TPI HEAVY-DUTY: Ideal for fast first fix cutting of timber and hardwood
- DEEP 3 POINT TRIPLE GROUND TEETH: For ultimate speed and finish
- INDUCTION HARDENED TEETH: Stay sharper for longer
- 0.85 THICK C75S STEEL BLADE: Reduces blade flex, ensuring maximum power transfer with every stroke and improving accuracy of the cut
- 45° AND 90° ANGLE GUIDES: Integrated into handle for quick and easy marking out
- RUBBER OVERMOLD: On entire handle for better grip, control and comfort
- ENLARGED FINGER REST: Allows for all hand sizes and sawing styles
- REUSABLE CLIP-ON BLADE GUARD: Protects blade in storage or transit
- HANG HOLE: For convenient storage

Length	Width	Height	Weight
46 cm	2,4 cm	14,9 cm	0,34 Kg

STANLEY

2-15-594

STANLEY® JETCUT™ Hand Saw, 15in./380 mm, 11TPI



- FINE FINISH 11TPI: For finer, smoother cuts, ideal for second fix applications (PVC, plastic, timber and decorative materials)
- DEEP 3 POINT TRIPLE GROUND TEETH: For ultimate speed and finish
- INDUCTION HARDENED TEETH: Stay sharper for longer
- 0.85 THICK C75S STEEL BLADE: Reduces blade flex, ensuring maximum power transfer with every stroke and improving accuracy of the cut
- 45° AND 90° ANGLE GUIDES: Integrated into handle for quick and easy marking out
- RUBBER OVERMOLD: On entire handle for better grip, control and comfort
- ENLARGED FINGER REST: Allows for all hand sizes and sawing styles
- REUSABLE CLIP-ON BLADE GUARD: Protects blade in storage or transit
- HANG HOLE: For convenient storage

Length	Width	Height	Weight
45 cm	3,5 cm	14 cm	0,38 Kg

STANLEY

2-15-283

STANLEY® JETCUT™ Hand Saw, 18in./450mm, 7TPI



- 7 TPI HEAVY-DUTY: Ideal for fast first fix cutting of timber and hardwood
- DEEP 3 POINT TRIPLE GROUND TEETH: For ultimate speed and finish
- INDUCTION HARDENED TEETH: Stay sharper for longer
- 0.85 THICK C75S STEEL BLADE: Reduces blade flex, ensuring maximum power transfer with every stroke and improving accuracy of the cut
- 45° AND 90° ANGLE GUIDES: Integrated into handle for quick and easy marking out
- RUBBER OVERMOLD: On entire handle for better grip, control and comfort
- ENLARGED FINGER REST: Allows for all hand sizes and sawing styles
- REUSABLE CLIP-ON BLADE GUARD: Protects blade in storage or transit
- HANG HOLE: For convenient storage

Length	Width	Height	Weight
55 cm	3 cm	15,5 cm	0,44 Kg

STANLEY

2-15-595

STANLEY® JETCUT™ Hand Saw, 18in./450mm, 11TPI



- FINE FINISH 11TPI: For finer, smoother cuts, ideal for second fix applications (PVC, plastic, timber and decorative materials)
- DEEP 3 POINT TRIPLE GROUND TEETH: For ultimate speed and finish
- INDUCTION HARDENED TEETH: Stay sharper for longer
- 0.85 THICK C75S STEEL BLADE: Reduces blade flex, ensuring maximum power transfer with every stroke and improving accuracy of the cut
- 45° AND 90° ANGLE GUIDES: Integrated into handle for quick and easy marking out
- RUBBER OVERMOLD: On entire handle for better grip, control and comfort
- ENLARGED FINGER REST: Allows for all hand sizes and sawing styles
- REUSABLE CLIP-ON BLADE GUARD: Protects blade in storage or transit
- HANG HOLE: For convenient storage

Length	Width	Height	Weight
57 cm	3,5 cm	18,5 cm	0,43 Kg

STANLEY

2-20-180

STANLEY® JETCUT™ Laminate Hand Saw, 18in./450mm, 11TPI



- FINE FINISH 11TPI: Ideal for cutting laminate
- BLADE ARMOR® COATING: Reduces friction for a faster cut and provides corrosion resistance
- DEEP 3 POINT TRIPLE GROUND TEETH: For ultimate speed and finish
- INDUCTION HARDENED TEETH: Stay sharper for longer
- 0.85 THICK C75S STEEL BLADE: Reduces blade flex, ensuring maximum power transfer with every stroke and improving accuracy of the cut
- 45° AND 90° ANGLE GUIDES: Integrated into handle for quick and easy marking out
- RUBBER OVERMOLD: On entire handle for better grip, control and comfort
- ENLARGED FINGER REST: Allows for all hand sizes and sawing styles
- REUSABLE CLIP-ON BLADE GUARD: Protects blade in storage or transit
- HANG HOLE: For convenient storage

Length	Width	Height	Weight
57 cm	3,5 cm	17 cm	0,45 Kg

STANLEY

2-15-288

STANLEY® JETCUT™ Hand Saw, 20in./500mm, 7TPI



- 7 TPI HEAVY-DUTY: Ideal for fast first fix cutting of timber and hardwood
- DEEP 3 POINT TRIPLE GROUND TEETH: For ultimate speed and finish
- INDUCTION HARDENED TEETH: Stay sharper for longer
- 0.85 THICK C75S STEEL BLADE: Reduces blade flex, ensuring maximum power transfer with every stroke and improving accuracy of the cut
- 45° AND 90° ANGLE GUIDES: Integrated into handle for quick and easy marking out
- RUBBER OVERMOLD: On entire handle for better grip, control and comfort
- ENLARGED FINGER REST: Allows for all hand sizes and sawing styles
- REUSABLE CLIP-ON BLADE GUARD: Protects blade in storage or transit
- HANG HOLE: For convenient storage

Length	Width	Height	Weight
62 cm	3,5 cm	14 cm	0,46 Kg

STANLEY

2-15-599

STANLEY® JETCUT™ Hand Saw, 20in./500, 11TPI



- FINE FINISH 11TPI: For finer, smoother cuts, ideal for second fix applications (PVC, plastic, timber and decorative materials)
- DEEP 3 POINT TRIPLE GROUND TEETH: For ultimate speed and finish
- INDUCTION HARDENED TEETH: Stay sharper for longer
- 0.85 THICK C75S STEEL BLADE: Reduces blade flex, ensuring maximum power transfer with every stroke and improving accuracy of the cut
- 45° AND 90° ANGLE GUIDES: Integrated into handle for quick and easy marking out
- RUBBER OVERMOLD: On entire handle for better grip, control and comfort
- ENLARGED FINGER REST: Allows for all hand sizes and sawing styles
- REUSABLE CLIP-ON BLADE GUARD: Protects blade in storage or transit
- HANG HOLE: For convenient storage

Length	Width	Height	Weight
62 cm	3,5 cm	13,5 cm	0,47 Kg

STANLEY

2-15-289

STANLEY® JETCUT™ Hand Saw, 22in./550 mm, 7TPI



- 7 TPI HEAVY-DUTY: Ideal for fast first fix cutting of timber and hardwood
- DEEP 3 POINT TRIPLE GROUND TEETH: For ultimate speed and finish
- INDUCTION HARDENED TEETH: Stay sharper for longer
- 0.85 THICK C75S STEEL BLADE: Reduces blade flex, ensuring maximum power transfer with every stroke and improving accuracy of the cut
- 45° AND 90° ANGLE GUIDES: Integrated into handle for quick and easy marking out
- RUBBER OVERMOLD: On entire handle for better grip, control and comfort
- ENLARGED FINGER REST: Allows for all hand sizes and sawing styles
- REUSABLE CLIP-ON BLADE GUARD: Protects blade in storage or transit
- HANG HOLE: For convenient storage

Length	Width	Height	Weight
67 cm	2,5 cm	14 cm	0,49 Kg

STANLEY

2-15-244

STANLEY® JETCUT™ Hand Saw, 22in./550 mm, 11TPI



- FINE FINISH 11TPI: For finer, smoother cuts, ideal for second fix applications (PVC, plastic, timber and decorative materials)
- DEEP 3 POINT TRIPLE GROUND TEETH: For ultimate speed and finish
- INDUCTION HARDENED TEETH: Stay sharper for longer
- 0.85 THICK C75S STEEL BLADE: Reduces blade flex, ensuring maximum power transfer with every stroke and improving accuracy of the cut
- 45° AND 90° ANGLE GUIDES: Integrated into handle for quick and easy marking out
- RUBBER OVERMOLD: On entire handle for better grip, control and comfort
- ENLARGED FINGER REST: Allows for all hand sizes and sawing styles
- REUSABLE CLIP-ON BLADE GUARD: Protects blade in storage or transit
- HANG HOLE: For convenient storage

Length	Width	Height	Weight
67 cm	2,5 cm	14 cm	0,52 Kg

STANLEY

2-20-151

STANLEY® JETCUT™ Coated Hand Saw, 20in/500mm, 7TPI



- 7 TPI HEAVY-DUTY: Ideal for fast first fix cutting of timber and hardwood
- DEEP 3 POINT TRIPLE GROUND TEETH: For ultimate speed and finish
- INDUCTION HARDENED TEETH: Stay sharper for longer
- 0.85 THICK C75S STEEL BLADE: Reduces blade flex, ensuring maximum power transfer with every stroke and improving accuracy of the cut
- 45° AND 90° ANGLE GUIDES: Integrated into handle for quick and easy marking out
- RUBBER OVERMOLD: On entire handle for better grip, control and comfort
- ENLARGED FINGER REST: Allows for all hand sizes and sawing styles
- REUSABLE CLIP-ON BLADE GUARD: Protects blade in storage or transit
- HANG HOLE: For convenient storage

Length	Width	Height	Weight
60 cm	3 cm	17 cm	0,47 Kg

STANLEY

2-20-037

STANLEY® JETCUT™ Plasterboard Saw, 22in./550mm, 7TPI



- DEEP GULLETS: Designed for optimum waste removal for the fast cutting of plasterboard
- DEEP 3 POINT TRIPLE GROUND TEETH: For ultimate speed and finish
- INDUCTION HARDENED TEETH: Stay sharper for longer
- 0.85 THICK C75S STEEL BLADE: Reduces blade flex, ensuring maximum power transfer with every stroke and improving accuracy of the cut
- 45° AND 90° ANGLE GUIDES: Integrated into handle for quick and easy marking out
- RUBBER OVERMOLD: On entire handle for better grip, control and comfort
- ENLARGED FINGER REST: Allows for all hand sizes and sawing styles
- REUSABLE CLIP-ON BLADE GUARD: Protects blade in storage or transit
- HANG HOLE: For convenient storage

Length	Width	Height	Weight
550 mm	280 mm	50 mm	0,301 Kg

STANLEY

2-20-149

STANLEY® JETCUT™ BladeArmor® Plasterboard Saw, 22in./550mm, 7TPI



- DEEP GULLETS: Designed for optimum waste removal for the fast cutting of plasterboard
- BLADE ARMOR® COATING: Reduces friction for a faster cut and provides corrosion resistance
- DEEP 3 POINT TRIPLE GROUND TEETH: For ultimate speed and finish
- INDUCTION HARDENED TEETH: Stay sharper for longer
- 0.85 THICK C75S STEEL BLADE: Reduces blade flex, ensuring maximum power transfer with every stroke and improving accuracy of the cut
- 45° AND 90° ANGLE GUIDES: Integrated into handle for quick and easy marking out
- RUBBER OVERMOLD: On entire handle for better grip, control and comfort
- ENLARGED FINGER REST: Allows for all hand sizes and sawing styles
- REUSABLE CLIP-ON BLADE GUARD: Protects blade in storage or transit
- HANG HOLE: For convenient storage

Length	Width	Height	Weight
550 mm	80 mm	180 mm	1795 g

STANLEY

STHT20348-1

STANLEY® TradeCut™ Hand Saw, 15 In./380mm, 8TPI



- UNIVERSAL CUT 8TPI - Suitable for materials such as hardwood, green wood, OSB/chip board, honeycomb panel and foam insulation panels
- 3 POINT TRIPLE GROUND TEETH: For ultimate speed and finish
- 0.85 THICK BLADE: Reduces blade flex, ensuring maximum power transfer with every stroke and improving accuracy of the cut
- INDUCTION HARDENED TEETH: Stay sharper for longer
- 45° AND 90° ANGLE GUIDES: Integrated into handle for quick and easy marking out
- ENLARGED FINGER REST: Allows for all hand sizes and sawing styles
- RUBBER OVERMOLD HANDLE: For better grip, control and comfort
- ULTRASONIC WELDING: Blade and handle ultrasonically welded together for improved blade/handle strength
- HANG HOLE: For convenient storage

Length	Width	Height	Weight
49 cm	3 cm	13,5 cm	0,38 Kg

STANLEY

STHT20349-1

STANLEY® TradeCut™ Hand Saw, 15 In./380mm, 11TPI

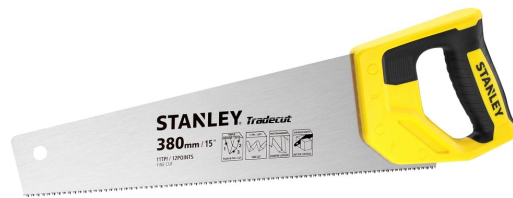

- FINE FINISH 11TPI: Suitable for materials such as softwoods, plywood, flooring, laminate, PVCU/ABS plastic pipes, mouldings and trim
- 3 POINT TRIPLE GROUND TEETH: For ultimate speed and finish
- 0.85 THICK BLADE: Reduces blade flex, ensuring maximum power transfer with every stroke and improving accuracy of the cut
- INDUCTION HARDENED TEETH: Stay sharper for longer
- 45° AND 90° ANGLE GUIDES: Integrated into handle for quick and easy marking out
- ENLARGED FINGER REST: Allows for all hand sizes and sawing styles
- RUBBER OVERMOLD HANDLE: For better grip, control and comfort
- ULTRASONIC WELDING: Blade and handle ultrasonically welded together for improved blade/handle strength
- HANG HOLE: For convenient storage

Length	Width	Height	Weight
59 cm	3,2 cm	15,5 cm	0,35 Kg

STANLEY**STHT20354-1**

STANLEY® TradeCut™ Hand Saw, 18in/450mm, 8TPI



- UNIVERSAL CUT 8TPI - Suitable for materials such as hardwood, green wood, OSB/chip board, honeycomb panel and foam insulation panels
- 3 POINT TRIPLE GROUND TEETH: For ultimate speed and finish
- 0.85 THICK BLADE: Reduces blade flex, ensuring maximum power transfer with every stroke and improving accuracy of the cut
- INDUCTION HARDENED TEETH: Stay sharper for longer
- 45° AND 90° ANGLE GUIDES: Integrated into handle for quick and easy marking out
- ENLARGED FINGER REST: Allows for all hand sizes and sawing styles
- RUBBER OVERMOLD HANDLE: For better grip, control and comfort
- ULTRASONIC WELDING: Blade and handle ultrasonically welded together for improved blade/handle strength
- HANG HOLE: For convenient storage

Length	Width	Height	Weight
56 cm	3,5 cm	14,5 cm	0,37 Kg

STANLEY

STHT20355-1

STANLEY® TradeCut™ Hand Saw, 18in/450mm, 11 TPI



- 18"/450mm Saw, 11TPI for a fine finish suitable for materials such as softwoods, plywood, flooring, laminate, PVCU/ABS plastic pipes, mouldings and trim
- 3 POINT TRIPLE GROUND TEETH: For ultimate speed and finish
- 0.85 THICK BLADE: Reduces blade flex, ensuring maximum power transfer with every stroke and improving accuracy of the cut
- INDUCTION HARDENED TEETH: Stay sharper for longer
- 45° AND 90° ANGLE GUIDES: Integrated into handle for quick and easy marking out
- ENLARGED FINGER REST: Allows for all hand sizes and sawing styles
- RUBBER OVERMOLD HANDLE: For better grip, control and comfort
- ULTRASONIC WELDING: Blade and handle ultrasonically welded together for improved blade/handle strength
- HANG HOLE: For convenient storage

Length	Width	Height	Weight
59 cm	3,3 cm	13,5 cm	0,43 Kg

STANLEY

STHT20350-1

STANLEY® TradeCut™ Hand Saw, 20 In./500mm, 8TPI



- UNIVERSAL CUT 8TPI - Suitable for materials such as hardwood, green wood, OSB/chip board, honeycomb panel and foam insulation panels
- 3 POINT TRIPLE GROUND TEETH: For ultimate speed and finish
- 0.85 THICK BLADE: Reduces blade flex, ensuring maximum power transfer with every stroke and improving accuracy of the cut
- INDUCTION HARDENED TEETH: Stay sharper for longer
- 45° AND 90° ANGLE GUIDES: Integrated into handle for quick and easy marking out
- ENLARGED FINGER REST: Allows for all hand sizes and sawing styles
- RUBBER OVERMOLD HANDLE: For better grip, control and comfort
- ULTRASONIC WELDING: Blade and handle ultrasonically welded together for improved blade/handle strength
- HANG HOLE: For convenient storage

Length	Width	Height	Weight
63 cm	3 cm	14,5 cm	0,46 Kg

STANLEY

STHT20351-1

STANLEY® TradeCut™ Hand Saw, 20 In./500mm, 11TPI



- FINE FINISH 11TPI: Suitable for materials such as softwoods, plywood, flooring, laminate, PVCU/ABS plastic pipes, mouldings and trim
- 3 POINT TRIPLE GROUND TEETH: For ultimate speed and finish
- 0.85 THICK BLADE: Reduces blade flex, ensuring maximum power transfer with every stroke and improving accuracy of the cut
- INDUCTION HARDENED TEETH: Stay sharper for longer
- 45° AND 90° ANGLE GUIDES: Integrated into handle for quick and easy marking out
- ENLARGED FINGER REST: Allows for all hand sizes and sawing styles
- RUBBER OVERMOLD HANDLE: For better grip, control and comfort
- ULTRASONIC WELDING: Blade and handle ultrasonically welded together for improved blade/handle strength
- HANG HOLE: For convenient storage

Length	Width	Height	Weight
62 cm	3,2 cm	12,2 cm	0,45 Kg

STANLEY**STHT1-20352**

STANLEY® TradeCut™ Hand Saw, 22 In./550mm, 8TPI



- UNIVERSAL CUT 8TPI - Suitable for materials such as hardwood, green wood, OSB/chip board, honeycomb panel and foam insulation panels
- 3 POINT TRIPLE GROUND TEETH: For ultimate speed and finish
- 0.85 THICK BLADE: Reduces blade flex, ensuring maximum power transfer with every stroke and improving accuracy of the cut
- INDUCTION HARDENED TEETH: Stay sharper for longer
- 45° AND 90° ANGLE GUIDES: Integrated into handle for quick and easy marking out
- ENLARGED FINGER REST: Allows for all hand sizes and sawing styles
- RUBBER OVERMOLD HANDLE: For better grip, control and comfort
- ULTRASONIC WELDING: Blade and handle ultrasonically welded together for improved blade/handle strength
- HANG HOLE: For convenient storage

Length	Width	Height	Weight
66 cm	3,4 cm	15 cm	0,44 Kg

STANLEY

STHT1-20353

STANLEY® TradeCut™ Hand Saw, 22 In./550mm, 11TPI



- FINE FINISH 11TPI: Suitable for materials such as softwoods, plywood, flooring, laminate, PVCU/ABS plastic pipes, mouldings and trim
- 3 POINT TRIPLE GROUND TEETH: For ultimate speed and finish
- 0.85 THICK BLADE: Reduces blade flex, ensuring maximum power transfer with every stroke and improving accuracy of the cut
- INDUCTION HARDENED TEETH: Stay sharper for longer
- 45° AND 90° ANGLE GUIDES: Integrated into handle for quick and easy marking out
- ENLARGED FINGER REST: Allows for all hand sizes and sawing styles
- RUBBER OVERMOLD HANDLE: For better grip, control and comfort
- ULTRASONIC WELDING: Blade and handle ultrasonically welded together for improved blade/handle strength
- HANG HOLE: For convenient storage

Length	Width	Height	Weight
66 cm	3,5 cm	15,3 cm	0,44 Kg

STANLEY

STHT20366-1

STANLEY® Sharpcut™ Hand Saw, 15In./380mm, 7TPI



- UNIVERSAL CUT: Suitable for cutting materials such as general timber, hardwood, chip board, garden branches and fence posts
- 0.85 THICK BLADE: Reduces blade flex, ensuring maximum power transfer with every stroke and improving accuracy of the cut
- INDUCTION HARDENED TEETH: Stay sharper for longer
- 45° AND 90° ANGLE GUIDES: Integrated into handle for quick and easy marking out
- RUBBER OVERMOLD HANDLE: For better grip, control and comfort
- HANG HOLE: For convenient storage

Length	Width	Height	Weight
50 cm	3,5 cm	13,5 cm	0,34 Kg

STANLEY

STHT20369-1

STANLEY® Sharpcut™ Hand Saw, 15In./380 mm, 11TPI



- FINE CUT 11TPI: For a fine finish, suitable for cutting materials such as soft wood, laminate, mouldings, decorative trim and dowel
- 0.85 THICK BLADE: Reduces blade flex, ensuring maximum power transfer with every stroke and improving accuracy of the cut
- INDUCTION HARDENED TEETH: Stay sharper for longer
- 45° AND 90° ANGLE GUIDES: Integrated into handle for quick and easy marking out
- RUBBER OVERMOLD HANDLE: For better grip, control and comfort
- HANG HOLE: For convenient storage

Length	Width	Height	Weight
48 cm	3 cm	16 cm	0,35 Kg

STANLEY

STHT20370-1

STANLEY® Sharpcut™ Hand Saw, 18In./450mm, 11TPI



- FINE CUT 11TPI: For a fine finish, suitable for cutting materials such as soft wood, laminate, mouldings, decorative trim and dowel
- 0.85 THICK BLADE: Reduces blade flex, ensuring maximum power transfer with every stroke and improving accuracy of the cut
- INDUCTION HARDENED TEETH: Stay sharper for longer
- 45° AND 90° ANGLE GUIDES: Integrated into handle for quick and easy marking out
- RUBBER OVERMOLD HANDLE: For better grip, control and comfort
- HANG HOLE: For convenient storage

Length	Width	Height	Weight
56 cm	3 cm	16,5 cm	0,39 Kg

STANLEY

STHT20367-1

STANLEY® Sharpcut™ Hand Saw, 20In./500 mm, 7TPI



- UNIVERSAL CUT: Suitable for cutting materials such as general timber, hardwood, chip board, garden branches and fence posts
- 0.85 THICK BLADE: Reduces blade flex, ensuring maximum power transfer with every stroke and improving accuracy of the cut
- INDUCTION HARDENED TEETH: Stay sharper for longer
- 45° AND 90° ANGLE GUIDES: Integrated into handle for quick and easy marking out
- RUBBER OVERMOLD HANDLE: For better grip, control and comfort
- HANG HOLE: For convenient storage

Length	Width	Height	Weight
61 cm	3,5 cm	17 cm	0,42 Kg

STANLEY

STHT20371-1

STANLEY® Sharpcut™ Hand Saw, 20In./500mm, 11TPI



- FINE CUT 11TPI: For a fine finish, suitable for cutting materials such as soft wood, laminate, mouldings, decorative trim and dowel
- 0.85 THICK BLADE: Reduces blade flex, ensuring maximum power transfer with every stroke and improving accuracy of the cut
- INDUCTION HARDENED TEETH: Stay sharper for longer
- 45° AND 90° ANGLE GUIDES: Integrated into handle for quick and easy marking out
- RUBBER OVERMOLD HANDLE: For better grip, control and comfort
- HANG HOLE: For convenient storage

Length	Width	Height	Weight
61 cm	3,5 cm	14 cm	0,43 Kg

STANLEY

STHT20368-1

STANLEY® Sharpcut™ Hand Saw, 22In./550 mm, 7TPI



- UNIVERSAL CUT: Suitable for cutting materials such as general timber, hardwood, chip board, garden branches and fence posts
- 0.85 THICK BLADE: Reduces blade flex, ensuring maximum power transfer with every stroke and improving accuracy of the cut
- INDUCTION HARDENED TEETH: Stay sharper for longer
- 45° AND 90° ANGLE GUIDES: Integrated into handle for quick and easy marking out
- RUBBER OVERMOLD HANDLE: For better grip, control and comfort
- HANG HOLE: For convenient storage

Length	Width	Height	Weight
68 cm	3 cm	13,5 cm	0,45 Kg

STANLEY

STHT20372-1

STANLEY® Sharpcut™ Hand Saw, 22In./550mm, 11TPI



- FINE CUT 11TPI: For a fine finish, suitable for cutting materials such as soft wood, laminate, mouldings, decorative trim and dowel
- 0.85 THICK BLADE: Reduces blade flex, ensuring maximum power transfer with every stroke and improving accuracy of the cut
- INDUCTION HARDENED TEETH: Stay sharper for longer
- 45° AND 90° ANGLE GUIDES: Integrated into handle for quick and easy marking out
- RUBBER OVERMOLD HANDLE: For better grip, control and comfort
- HANG HOLE: For convenient storage

Length	Width	Height	Weight
66 cm	3 cm	13,5 cm	0,45 Kg

STANLEY

1-15-441

STANLEY® Cellular Concrete Saw, 650mm, 1.4TPI



- 1.4TPI TOOTH COUNT: Specifically designed for cutting cellular concrete
- HARD POINT TEETH: Specially treated extra hard teeth for durability
- BI-MATERIAL HANDLE WITH FINGER REST: For Comfort and control
- 45° AND 90° ANGLE GUIDES: Integrated into handle for quick and easy marking out
- HANG HOLE: For convenient storage

Length	Width	Height	Weight
650 mm	6 cm	6 cm	120 g

STANLEY

1-20-112

STANLEY® Clamping Mitre Box

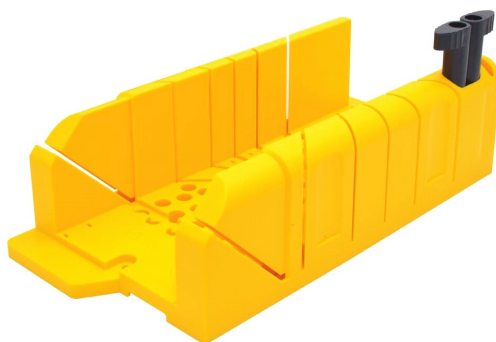

- MULTIPLE ANGLE GUIDES: For accurate 90°, 45°, 22½° and 45° scarf cuts
- CAM LOCK CLAMPING SYSTEM: Holds workpiece securely in place when sawing
- SLIP RESISTANT FEET: Holds unit in place and prevents slippage
- ONE-PIECE INJECTION MOULDED: For strength and durability
- INTEGRATED STORAGE COMPARTMENTS: For convenient storage of chocks and pencils
- FIXING HOLES: Allows mitre box to be securely fastened to a work bench
- FOLDABLE LEGS: Allows box to sit flat on floor or work table or be butt up against a corner

Length	Width	Height	Weight
36,5 cm	10,3 cm	20 cm	0,73 Kg

STANLEY

1-20-600

STANLEY® Clamping Mitre Box with Saw



- MULTIPLE ANGLE GUIDES: For accurate 90°, 45°, 22½° and 45° scarf cuts
- CAM LOCK CLAMPING SYSTEM: Holds workpiece securely in place when sawing
- SLIP RESISTANT FEET: Holds unit in place and prevents slippage
- ONE-PIECE INJECTION MOULDED: For strength and durability
- INTEGRATED STORAGE COMPARTMENTS: For convenient storage of chocks and pencils
- FIXING HOLES: Allows mitre box to be securely fastened to a work bench
- FOLDABLE LEGS: Allows box to sit flat on floor or work table or be butt up against a corner
- SUPPLIED WITH TENON SAW

Length	Width	Height	Weight
49,5 cm	10,5 cm	20 cm	1,08 Kg

STANLEY

1-19-212

STANLEY® Storage Mitre Box



- MULTIPLE ANGLE GUIDES: For accurate 90°, 45°, 22½° and 45° scarf cuts
- FRONT LIPS: Butt up against workbench to prevent slippage in use
- FIXING HOLES: Allow mitre box to be securely fastened to a work bench
- LIGHTWEIGHT, HIGH IMPACT ABS PLASTIC: For Strength and durability
- SAW STORAGE: equipped with integrated storage system for the tenon saw

Length	Width	Height	Weight
32,5 cm	9,5 cm	15 cm	0,4 Kg

STANLEY

1-19-800

STANLEY® Storage Mitre Box with saw



- MULTIPLE ANGLE GUIDES: For accurate 90°, 45°, 22½° and 45° scarf cuts
- FRONT LIPS: Butt up against workbench to prevent slippage in use
- FIXING HOLES: Allow mitre box to be securely fastened to a work bench
- LIGHTWEIGHT, HIGH IMPACT ABS PLASTIC: For Strength and durability
- SAW STORAGE: equipped with integrated storage system for the tenon saw
- SUPPLIED WITH TENON SAW

Length	Width	Height	Weight
46,3 cm	9,8 cm	14,5 cm	0,77 Kg

STANLEY

1-20-800

STANLEY® Adjustable Mechanical Mitre Box



- ANGLE ADJUSTMENT: For accurate 30°,45°,60°,90° cuts
- ADJUSTABLE LENGTH GAUGE: For quick and easy repeat cuts
- BLADE TENSIONING SCREW: For easy blade replacement and to ensure a clean accurate cut
- ERGONOMIC HANDLE: For improved grip and comfort
- PRECISION DIE CAST BASE: For strength and durability
- REMOVEABLE CAM LOCKS: For rapid clamping of the work piece
- SAW SUPPORT AND GUIDE SYSTEM: Allows a smooth and controlled sawing action
- HARDENED AND TEMPERED REPLACEABLE BLADE: With 14TPI teeth for a fine finish

Length	Width	Height	Weight
60,7 cm	12 cm	21,7 cm	3,26 Kg

STANLEY

1-20-809

STANLEY® Replacement Blade for 1-20-800 Mitre Box



- 14 TPI: For a fine finish
- INDUCTION HARDENED: Stays sharper for longer
- FOR USE WITH STANLEY® 1-20-800 MITRE BOX

Length	Width	Height	Weight
58,5 cm	0,2 cm	5 cm	0,15 Kg

STANLEY

1-20-110

STANLEY® Heavy-duty Hacksaw



- 136KG PERMANENT BLADE TENSION: Allows faster cutting
- ANGLE ADJUSTMENT: Blade can be set at 90° or 45° for flush cuts
- BI-MATERIAL COMFORT GRIP HANDLE: For Improved comfort, grip and control
- TOOL FREE BLADE ADJUSTMENT: Tightening wheel allows for quick adjustment of blade tension
- QUICK BLADE CHANGE: Locking and unlocking of the blade by a patented lever
- STEEL FRAME: With a rectangular section for strength and durability
- FRONT BLADE ATTACHMENT: Blade can be positioned on the front of the hacksaw for inside cuts

Length	Width	Height	Weight
40,5 cm	2,5 cm	17,2 cm	0,722 Kg

STANLEY

1-15-122

STANLEY® Enclosed Grip Hacksaw



- TOOL FREE BLADE ADJUSTMENT: Blade tension system allows quick fine adjustment for wider range of applications
- DIRECTABLE BLADE: Allows 4 blade positions for vertical and horizontal cuts
- SOLID STEEL FRAME: For strength and long life
- ENCLOSED SHATTERPROOF HANDLE: For improved grip and comfort
- HSS Blade: Supplied with STANLEY®MOLY HSS blade

Length	Width	Height	Weight
40 cm	3 cm	14,9 cm	0,554 Kg

STANLEY

0-15-218

STANLEY® Junior Hacksaw



- QUICK RELEASE LEVER: For quick and easy blade changes
- LARGE THROAT DEPTH: Allows extra deep cutting
- RAPID HARDENED STEEL BLADE: For improved cutting efficiency
- SQUARE RIGID TUBE FRAME: For Strength and durability
- COMPACT AND LIGHTWEIGHT: For easy storage and transportation

Length	Width	Height	Weight
27,8 cm	1,3 cm	11,4 cm	0,128 Kg

STANLEY

1-15-317

STANLEY® Metal Mini Hacksaw



- BI-MATERIAL PISTOL GRIP HANDLE: For Improved comfort, grip and control
- TOOL FREE BLADE ADJUSTMENT: Milled Vice screw allows quick adjustment of blade tension
- STEEL FRAME: With a rectangular section for strength and durability
- SUPPLIED WITH 150MM HACK SAW BLADE

Length	Width	Height	Weight
25 cm	2,4 cm	10 cm	0,166 Kg

STANLEY

0-20-807

STANLEY® Mini Hacksaw



- ERGONOMIC GRIP WITH THUMB REST: For maximum comfort and control
- EASE OF ACCESS: Ideal when working in tight spaces with limited access
- STRUCTUALLY DESIGNED: For maximum strength and durability
- FINE ADJUSTMENT OF THE BLADE: Gives greater range of applications
- BACK BLADE STOP: For safe handling and use

Length	Width	Height	Weight
32 cm	1,9 cm	7,5 cm	0,072 Kg

STANLEY

1-15-558

STANLEY® Bi-metal Hacksaw Blade, 300MM, 24TPI (100 PACK)



- BI-METAL BLADE: With Carbon Steel for flexibility and snap resistance
- HIGH SPEED STEEL BLADE: For cutting special steel and other metals
- 300MM BLADE: Universal size fits most hacksaw frames

Length	Width	Height	Weight
300 mm	0,6 mm	12,7 mm	0,018 Kg

STANLEY

2-15-558

STANLEY® Bi-metal Hacksaw Blade, 300MM, 24TPI (5 PACK)



- BI-METAL BLADE: With Carbon Steel for flexibility and snap resistance
- HIGH SPEED STEEL BLADE: For cutting special steel and other metals
- 300MM BLADE: Universal size fits most hacksaw frames

Length	Width	Height	Weight
300 mm	0,6 mm	12,7 mm	0,018 Kg

STANLEY

1-15-559

STANLEY® Bi-metal Hacksaw Blade, 300MM, 32TPI (100 PACK)



- BI-METAL BLADE: With Carbon Steel for flexibility and snap resistance
- HIGH SPEED STEEL BLADE: For cutting special steel and other metals
- 300MM BLADE: Universal size fits most hacksaw frames

Length	Width	Height	Weight
300 mm	0,6 mm	12,7 mm	0,018 Kg

STANLEY

0-15-842

STANLEY® Hacksaw Blades, 300 mm, 24TPI (2 PACK)



- 24 TEETH PER INCH: General purpose blade suitable for a wide range of cutting applications
- CARBON STEEL: For flexibility and snap resistance
- 300MM BLADE: Universal size fits most hacksaw frames

Length	Width	Height	Weight
315 mm	0,75 mm	12,7 mm	0,019 Kg

STANLEY

1-15-842

STANLEY® Hacksaw Blades, 300 mm, 24TPI (100 PACK)



- 24 TEETH PER INCH: General purpose blade suitable for a wide range of cutting applications
- CARBON STEEL: For flexibility and snap resistance
- 300MM BLADE: Universal size fits most hacksaw frames

Length	Width	Height	Weight
315 mm	0,75 mm	12,7 mm	0,019 Kg

STANLEY

2-15-842

STANLEY® Hacksaw Blades, 300 mm, 24TPI (5 PACK)



- 24 TEETH PER INCH: General purpose blade suitable for a wide range of cutting applications
- CARBON STEEL: For flexibility and snap resistance
- 300MM BLADE: Universal size fits most hacksaw frames

Length	Width	Height	Weight
315 mm	0,75 mm	12,7 mm	0,019 Kg

STANLEY

0-15-801

STANLEY® Hacksaw Blades, 300 mm, 18/24/32TPI (5 PACK)



- VERSATILE: Includes 1x18TPI, 3x24TPI and 1x32 TPI blades to suit a wide range of cutting applications
- CARBON STEEL: For flexibility and snap resistance
- 300MM BLADE: Universal size fits most hacksaw frames

Length	Width	Height	Weight
300 mm	0,6 mm	49,3 cm	1,9 Kg

STANLEY

1-15-906

STANLEY® Molybdenum Hacksaw Blade, 300mm, 24TPI (100 PACK)



- HSS MOLYBDENUM BLADE: Suitable for stainless and tool steels
- RIGED: Extra long life blade
- 300MM BLADE: Universal size fits most hacksaw frames

Length	Width	Height	Weight
300 mm	0,6 mm	12,7 mm	0,018 Kg

STANLEY

0-15-906

STANLEY® Molybdenum Hacksaw Blade, 300mm, 24TPI (2 PACK)



- HSS MOLYBDENUM BLADE: Suitable for stainless and tool steels
- RIGED: Extra long life blade
- 300MM BLADE: Universal size fits most hacksaw frames

Length	Width	Height	Weight
300 mm	0,6 mm	12,7 mm	0,018 Kg

STANLEY

2-15-906

STANLEY® Molybdenum Hacksaw Blade, 300mm, 24TPI (5 PACK)



- HSS MOLYBDENUM BLADE: Suitable for stainless and tool steels
- RIGED: Extra long life blade
- 300MM BLADE: Universal size fits most hacksaw frames

Length	Width	Height	Weight
300 mm	0,6 mm	12,7 mm	0,018 Kg

STANLEY

1-15-907

STANLEY® Molybdenum Hacksaw Blade, 300mm, 32 TPI (100 PACK)



- HSS MOLYBDENUM BLADE: Suitable for stainless and tool steels
- RIGED: Extra long life blade
- 300MM BLADE: Universal size fits most hacksaw frames

Length	Width	Height	Weight
300 mm	0,6 mm	12,7 mm	0,018 Kg

STANLEY

0-15-900

STANLEY® Molybdenum Hacksaw Blade, 300mm, 18/24/32TPI (5 PACK)



- VERSATILE: Includes 1x18TPI, 3X24TPI and 1X32 TPI blades to suit a wide range of cutting applications
- HSS MOLYBDENUM BLADE: Suitable for stainless and tool steels
- RIGED: Extra long life blade
- 300MM BLADE: Universal size fits most hacksaw frames

Length	Width	Height	Weight
300 mm	0,6 mm	12,7 mm	0,018 Kg

STANLEY

3-15-905

STANLEY® Junior Hacksaw Blades, 150mm (5 PACK)



- FULLY HARDENED: For longer life
- 150MM BLADE: Universal size fits most 6" Junior hacksaw frames

Length	Width	Height	Weight
150 mm	0,6 mm	3 cm	0,21 Kg

STANLEY

0-15-206

STANLEY® Wooden Handle Jab Saw



- HEAVY-DUTY: 6TPI tooth configuration for fast cutting of drywall
- RIGID BLADE: For reduced flex during cutting
- SHARPEDED TIP: Punches through drywall with ease
- ERGONOMIC WOODEN HANDLE: For improved comfort and control

Length	Width	Height	Weight
152 mm	2,4 cm	4,4 cm	0,051 Kg

STANLEY

0-15-556

STANLEY® Jab Saw, 6TPI



- HEAVY-DUTY: 6TPI tooth configuration for fast cutting of drywall
- TREATED BLADE: For corrosion resistance
- SHARPEDED TIP: Punches through drywall with ease
- ERGONOMIC PLASTIC HANDLE: For improved comfort and control

Length	Width	Height	Weight
152 mm	2,5 cm	5 cm	0,19 Kg

STANLEY

0-20-501

STANLEY® FATMAX® Reversible Pull Saw, 17TPI



- TWO SIDED BLADE: 14TPI for finish work on one side, 7TPI for faster cuts on the reverse side
- ERGONOMIC BI-MATERIAL HANDLE: For comfort and control
- FLEXIBLE BLADE: Ideal for flush cutting plugs and dowels and other fine finish work
- QUICK BLADE RELEASE: Allows for quick and easy blade changes, saving time
- ERGONOMIC SOFT GRIP HANDLE: For comfort and control

Length	Width	Height	Weight
600 mm	3 cm	5 cm	0,1 Kg

STANLEY

STHT0-20129

STANLEY® Fret Saw Blades, 18 TPI (12 PACK)



- FINE 18TPI BLADE: Provides a smooth finish on both wood and plastic
- BLADE PATTERN: Ideal for making curved cuts
- FITS: STANLEY® STHT0-20128 Fret Saw

Length	Width	Height	Weight
16 cm	16 cm	4 cm	0,24 Kg

STANLEY

0-15-061

STANLEY® FATMAX® Coping Saw Blades (4 PACK)



- HARDENED TEMPERED BLADE: Provides a clean, controlled cutting action and longer life
- 15TPI: For an ultra-fine finish
- 160MM BLADE LENGTH: Suitable for STANLEY® 0-15-106 Coping Saw

Length	Width	Height	Weight
160 mm	3 cm	17 cm	0,76 Kg

STANLEY

1-20-447

STANLEY® Bow Saw Frame, 300 mm



- STEEL HAND GUARD: Protects the hand when sawing
- STRONG LIGHTWEIGHT FRAME: For longer life
- ARC SHAPE DESIGN: Provides excellent clearance for deeper cutting
- WING SCREWS: Allow the blade to be changed easily and quickly
- MULTIPURPOSE: Supplied with 1 metal blade and 1 wood blade

Length	Width	Height	Weight
300 mm	15 cm	9 cm	390 g

STANLEY

1-15-379

STANLEY® Bow Saw Frame, 530mm



- TREATED STEEL BLADE: Maintains first cut sharpness longer
- STEEL HAND GUARD: Protects the hand when sawing
- STRONG LIGHTWEIGHT FRAME: For longer life
- TENSION LEVER: Allows rapid changing of the blade
- ARC SHAPE DESIGN: Provides excellent clearance for deeper cutting

Length	Width	Height	Weight
530 mm	3,5 cm	13,5 cm	0,47 Kg

STANLEY

1-15-368

STANLEY® Bow Saw Frame, 610 mm



- TREATED STEEL BLADE: Maintains first cut sharpness longer
- STEEL HAND GUARD: Protects the hand when sawing
- STRONG LIGHTWEIGHT FRAME: For longer life
- TENSION LEVER: Allows rapid changing of the blade
- ARC SHAPE DESIGN: Provides excellent clearance for deeper cutting

Length	Width	Height	Weight
610 mm	5 cm	17,4 cm	0,32 Kg

STANLEY

1-15-403

STANLEY® Bow Saw Frame, 760mm



- TREATED STEEL BLADE: Maintains first cut sharpness longer
- STEEL HAND GUARD: Protects the hand when sawing
- STRONG LIGHTWEIGHT FRAME: For longer life
- TENSION LEVER: Allows rapid changing of the blade
- ARC SHAPE DESIGN: Provides excellent clearance for deeper cutting

Length	Width	Height	Weight
750 mm	21 cm	25,8 cm	5,337 Kg

STANLEY

1-20-437

STANLEY® Raker Tooth Bow Saw Blade, 300mm



- HARDENED TEETH: To ensure a rapid cut and long lifetime
- RAKER TEETH: Design to clear out the waste, ideal for green timber
- ANTI-VIBRATION: Tooth configuration designed to reduce vibration to speed up the cut
- 300MM BLADE LENGTH: Suitable for STANLEY® 1-20-447 Bow Saw

Length	Width	Height	Weight
300 mm	81 cm	69 cm	7 Kg

STANLEY

1-15-439

STANLEY® Raker Tooth Bow Saw Blade, 530mm



- HARDENED TEETH: To ensure a rapid cut and long lifetime
- RAKER TEETH: Design to clear out the waste, ideal for green timber
- ANTI-VIBRATION: Tooth configuration designed to reduce vibration to speed up the cut
- 530MM BLADE LENGTH: Suitable for STANLEY® 1-15-379 Bow Saw

Length	Width	Height	Weight
530 mm	172 mm	25 mm	33 g

STANLEY

1-15-382

STANLEY® Fleam Tooth Bow Saw Blade, 530mm



- HARDENED TEETH: To ensure a rapid cut and long lifetime
- FLEAM TOOTH GEOMETRY: Ideal for cutting hardwoods
- ANTI-VIBRATION: Tooth configuration designed to reduce vibration to speed up the cut
- 530MM BLADE LENGTH: Suitable for STANLEY® 1-15-379 Bow Saw

Length	Width	Height	Weight
530 mm	3,5 cm	21 cm	0,1 Kg

STANLEY

1-15-446

STANLEY® Raker Tooth Bow Saw Blade, 610mm



- HARDENED TEETH: To ensure a rapid cut and long lifetime
- RAKER TEETH: Design to clear out the waste, ideal for green timber
- ANTI-VIBRATION: Tooth configuration designed to reduce vibration to speed up the cut
- 610MM BLADE LENGTH: Suitable for STANLEY® 1-15-368 Bow Saw

Length	Width	Height	Weight
610 mm	10 mm	25 mm	0,06 Kg

STANLEY

1-15-385

STANLEY® Fleam Tooth Bow Saw Blade, 610mm



- HARDENED TEETH: To ensure a rapid cut and long lifetime
- FLEAM TOOTH GEOMETRY: Ideal for cutting hardwoods
- ANTI-VIBRATION: Tooth configuration designed to reduce vibration to speed up the cut
- 610MM BLADE LENGTH: Suitable for STANLEY® 1-15-368 Bow Saw

Length	Width	Height	Weight
610 mm	17,5 cm	24 cm	0,535 Kg

STANLEY

1-15-448

STANLEY® Raker Tooth Bow Saw Blade, 750mm



- HARDENED TEETH: To ensure a rapid cut and long lifetime
- RAKER TEETH: Design to clear out the waste, ideal for green timber
- ANTI-VIBRATION: Tooth configuration designed to reduce vibration to speed up the cut
- 760MM BLADE LENGTH: Suitable for STANLEY® 1-15-403 Bow Saw

Length	Width	Height	Weight
750 mm	15 mm	15 mm	0,17 Kg

STANLEY

1-15-388

STANLEY® Fleam Tooth Bow Saw Blade, 760mm



- HARDENED TEETH: To ensure a rapid cut and long lifetime
- FLEAM TOOTH GEOMETRY: Ideal for cutting hardwoods
- ANTI-VIBRATION: Tooth configuration designed to reduce vibration to speed up the cut
- 760MM BLADE LENGTH: Suitable for STANLEY® 1-15-403 Bow Saw

Length	Width	Height	Weight
750 mm	78 mm	10 mm	0,02 Kg

STANLEY

0-20-092

STANLEY® 3-in-1 Saw



- MULTI-PURPOSE: Offers the functionality of 3 different blades in one space saving design – universal pull saw blade, metal saw blade and compass saw blade
- METAL HACKSAW BLADE: 150mm / 6 In. 24TPI for cutting metal pipes and rods
- COMPASS SAW BLADE: 200mm / 8" 9TPI compass saw blade for more detailed work
- UNIVERSAL WOOD SAW BLADE: 250mm / 10" 11TPI cuts on the "pull" stroke. Perfect for general woodworking and pruning
- ANTI-SLIP ERGONOMIC BI-MATERIAL HANDLE: Provides optimum comfort and control
- BLADE ADJUSTMENT DIAL: Allows the user to conveniently store all three blades, switch blades, and tilt each blade into 6 different positions

Length	Width	Height	Weight
93,4 cm	2,8 cm	6,4 cm	1,06 Kg

STANLEY

9-83-079

STANLEY® Metal Spring Clamp, 25mm



- STAMPED METAL CONSTRUCTION: Provides strength and durability
- INJECTION MOULDED JAW PADS: Prevent marks or damage on the work surface
- COLD FORMED STEEL SPRING: For long life

Length	Width	Height	Weight
11 cm	2,5 cm	6,4 cm	0,08 Kg

STANLEY

9-83-080

STANLEY® Metal Spring Clamp, 50mm



- STAMPED METAL CONSTRUCTION: Provides strength and durability
- INJECTION MOULDED JAW PADS: Prevent marks or damage on the work surface
- COLD FORMED STEEL SPRING: For long life

Length	Width	Height	Weight
16 cm	3 cm	10 cm	0,2 Kg

STANLEY

STHT0-83094

STANLEY® Spring Clamps Set (16 pc)



- VARIOUS SIZES: Ideal for light, precision clamping jobs
- REINFORCED NYLON CONSTRUCTION: For Strength and durability
- COLD FORMED STEEL SPRING: For long life
- PIVOTING AND GROOVED PADS: Align to the shape of the work piece and provide a secure grip on awkward shaped objects

Length	Width	Height	Weight
10 cm	14 cm	3 cm	99 g

STANLEY

STHT0-83199

STANLEY® Hand Clamp, 50mm



- DEEP AND WIDE JAW THROAT: For maximum clamping capacity and versatility
- FULL LENGTH TRIGGER: For easy release of holding force
- PIVOTING AND GROOVED PADS: Align to the shape of the work piece and provide a secure grip on flat angles, rounds and corners
- RATCHET FREE CLAMPING: Ratchet free mechanism provides a precise clamping action without stepping or jumping over ratchet teeth
- SOFT GRIP HANDLE: Designed for comfort while applying a high load
- SPRING LOADED HANDLES: Automatically open the clamp on release

Length	Width	Height	Weight
20 cm	3 cm	10,5 cm	0,2 Kg

STANLEY

STHT0-83200

STANLEY® Hand Clamp, 100mm



- DEEP AND WIDE JAW THROAT: For maximum clamping capacity and versatility
- FULL LENGTH TRIGGER: For easy release of holding force
- PIVOTING AND GROOVED PADS: Align to the shape of the work piece and provide a secure grip on flat angles, rounds and corners
- RATCHET FREE CLAMPING: Ratchet free mechanism provides a precise clamping action without stepping or jumping over ratchet teeth
- SOFT GRIP HANDLE: Designed for comfort while applying a high load
- SPRING LOADED HANDLES: Automatically open the clamp on release

Length	Width	Height	Weight
26 cm	3 cm	13 cm	0,28 Kg

STANLEY

0-83-033

STANLEY® MAXSTEEL® C-Clamp 75 mm



- ADVANCED FRAME DESIGN: Prevents flexing and bending
- IRON AND STEEL CONSTRUCTION: For strength and durability
- ROLL-FORMED THREADS: For smooth operation
- OVERSIDED "T" HANDLE: For easy torque application

Length	Width	Height	Weight
18,5 cm	2,5 cm	9,4 cm	0,63 Kg

STANLEY

0-83-034

STANLEY® MAXSTEEL® C-Clamp 100 mm



- ADVANCED FRAME DESIGN: Prevents flexing and bending
- IRON AND STEEL CONSTRUCTION: For strength and durability
- ROLL-FORMED THREADS: For smooth operation
- OVERSIDED "T" HANDLE: For easy torque application

Length	Width	Height	Weight
21,4 cm	2,5 cm	12,5 cm	0,99 Kg

STANLEY

0-83-035

STANLEY® MAXSTEEL® C-Clamp 150 mm



- ADVANCED FRAME DESIGN: Prevents flexing and bending
- IRON AND STEEL CONSTRUCTION: For strength and durability
- ROLL-FORMED THREADS: For smooth operation
- OVERSIDED "T" HANDLE: For easy torque application

Length	Width	Height	Weight
28,5 cm	4 cm	15 cm	1,74 Kg

STANLEY

0-83-121

STANLEY® BAILEY® Corner Clamp , Light-duty



- CAST ALUMINIUM CONSTRUCTION: For long lasting durability
- INDEPENDENTLY ADJUSTABLE JAWS: hold materials of equal or varying thickness at right angles
- MOUNTING HOLES: Allow clamp to be securely attached to work surface

Length	Width	Height	Weight
21 cm	3 cm	21 cm	0,318 Kg

STANLEY

0-83-122

STANLEY® BAILEY® Corner Clamp, Heavy-duty



- ARTICULATING DESIGN: Allows for work pieces of equal or varying thickness to be joined at right angles
- BI-MATERIAL COMFORT GRIP HANDLE: For added comfort
- TRI-LOBULAR HANDLE SHAPE: Designed to improve torque transfer
- HEAVY-DUTY CAST ZINC CONSTRUCTION: For strength and durability
- MOUNTING HOLES: Allow clamp to be securely attached to work surface
- REVERSIBLE HEAD DESIGN: Allows for use as a parallel clamp

Length	Width	Height	Weight
30,6 cm	6,4 cm	12,7 cm	0,774 Kg

STANLEY

0-83-100

STANLEY® BAILEY® Band Clamp, 4.5m/15ft



- 4.5m BAND LENGTH: Accommodates large or irregularly shaped objects
- BI-MATERIAL COMFORT GRIP HANDLE: For added comfort
- TRI-LOBULAR HANDLE SHAPE: Designed to improve torque transfer
- METAL AND REINFORCED NYLON CONSTRUCTION - For strength and durability

Length	Width	Height	Weight
37,5 cm	3,5 cm	18,7 cm	0,571 Kg

STANLEY

0-83-179

STANLEY® Quick Close Vice



- LEVER ARM: Allows one handed opening and closing of the vice
- SLIDING JAWS: Allow quick repositioning of vice
- REMOVABLE RUBBER PADS: Prevent marking of the workpiece
- SCREW THREADS: Allow the vice to be securely fastened to the work surface and easily repositioned
- STEEL CONSTRUCTION: For durability and long life

Length	Width	Height	Weight
282 MM	123 MM	90 MM	1,6 KG

STANLEY

1-83-065

STANLEY® MAXSTEEL® Light-duty Bench Vice, 115mm

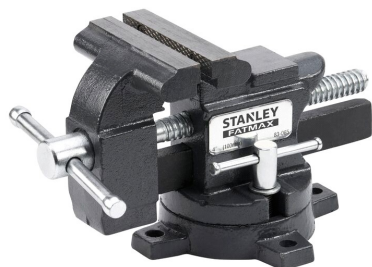

- BASE BOLTS DIRECTLY TO WORK BENCH: For added stability
- LOCKING SWIVEL BASE: For improved versatility
- CAST IRON CONSTRUCTION: For strength and durability
- CHROME-PLATED BAR: For corrosion resistance
- 1100KG Clamping Force: Ideal for light-duty applications

Length	Width	Height	Weight
237 MM	138 MM	103 MM	4,6 KG

STANLEY

1-83-066

STANLEY® Heavy-duty Bench Vice, 100mm



- BASE BOLTS DIRECTLY TO WORK BENCH: For added stability
- LOCKING SWIVEL BASE: For improved versatility
- CAST IRON CONSTRUCTION: For strength and durability
- CHROME-PLATED BAR: For corrosion resistance
- 1400KG Clamping Force: For Heavy-duty applications

Length	Width	Height	Weight
310 MM	147 MM	137 MM	7,25 KG

STANLEY

1-83-067

STANLEY® Heavy-duty Bench Vice, 125mm



- BASE BOLTS DIRECTLY TO WORK BENCH: For added stability
- LOCKING SWIVEL BASE: For improved versatility
- CAST IRON CONSTRUCTION: For strength and durability
- CHROME-PLATED BAR: For corrosion resistance
- 1800KG Clamping Force: For Heavy-duty applications

Length	Width	Height	Weight
363 MM	160 MM	163 MM	10,2 KG

STANLEY

1-83-068

STANLEY® Heavy-duty Bench Vice, 150mm



- BASE BOLTS DIRECTLY TO WORK BENCH: For added stability
- LOCKING SWIVEL BASE: For improved versatility
- CAST IRON CONSTRUCTION: For strength and durability
- CHROME-PLATED BAR: For corrosion resistance
- 2200KG Clamping Force: For Heavy-duty applications

Length	Width	Height	Weight
425 MM	182 MM	171 MM	14 KG

STANLEY

1-83-069

STANLEY® MAXSTEEL® Multi-angle Vice



- CAST IRON CONSTRUCTION: For strength and durability
- LIGHTWEIGHT AND COMPACT: Designed for portability
- 360° ROTATING BALL JOINT WITH LOCK: For maximum versatility
- SCREW THREADS: Allow the vice to be securely fastened to the work surface and easily repositioned
- REMOVABLE RUBBER PADS: Prevent marking of the workpiece
- 3"/77mm JAW CAPACITY

Length	Width	Height	Weight
200 MM	314 MM	84 MM	1,6 Kg

STANLEY

6-TR150L

STANLEY® Light-duty Aluminium Stapler and Brad Nailer



- ALUMINIUM HOUSING: For added durability and long lasting usability
- EASY SQUEEZE TECHNOLOGY: For reduced user fatigue and added driving power into materials
- HIGH AND LOW POWER SETTING: Controls the intensity of staple application when working on a variety of hard and soft materials
- ANTI-JAM MECHANISM: For continuous use and reliable operation
- HANDLE LOCK: For safe storage and transportation
- FASTENER WINDOW: Provides clear visibility to determine when staple reload is required
- MULTI-PURPOSE: Fires STANLEY® Type-A staples in 6mm (TRA204T), 8mm (TRA205T), 10mm (TRA206T), 12mm (TRA208T) and 14mm (TRA209T) and STANLEY® Type-J Headed Brad Pins in 12mm (SWK-BN050T) and 15mm (SWK-BN625T)
- STAPLES AND BRADS NOT INCLUDED

Length	Width	Height	Weight
190 MM	165 mm	35 MM	0,6 kg

STANLEY

STHT6-70410

STANLEY® 3-in-1 Light-duty Steel Stapler and Brad Nailer



- MULTI-PURPOSE: Compatible with 3 types of fastenings and suitable for both light duty and heavy duty applications
- CHROME-PLATED STEEL HOUSING: For added durability and corrosion resistance
- EASY SQUEEZE TECHNOLOGY: For reduced user fatigue and added driving power into materials
- ANTI-JAM MECHANISM: For continuous use and reliable operation
- NON-SLIP CUSHIONED GRIP: For Comfort and safety
- MULTI-PURPOSE: Fires STANLEY® Type A-staples in 4mm (TRA202T), 6mm (TRA204T), 8mm (TRA205T), 10mm (TRA206T) and STANLEY® Type-H Staples in 4mm (TRR132T), 6mm (TRR134T), 8mm (TRR135T) and 10mm (TRR136T) and STANLEY® Type-J Headed Brad Pins in 10mm (SWK-BN3)

Length	Width	Height	Weight
157,6 mm	121,3 mm	30 mm	453 g

STANLEY

6-CT-10X

STANLEY® Light-duty Aluminium Cable Tacker



- ALUMINIUM HOUSING: For added durability and long lasting usability
- HIGH AND LOW POWER SETTING: Controls the intensity of staple application when working on a variety of hard and soft materials
- ANTI-JAM MECHANISM: For continuous use and reliable operation
- HANDLE LOCK: For safe storage and transportation
- BUILT IN FRONT WIRE GUIDE: For accurate alignment of staples to press down on cables and other low voltage wires
- SPECIALIST CABLE TACKER: Fires STANLEY® CT300 Crown staples in 8mm (1-CT305T), 10mm (1-CT306T) and 12mm (1-CT308T) and STANLEY® CT100 Crown staples in 10mm (1-CT106T), 11mm (1-CT107T), 12mm (1-CT108T) and 14mm (1-CT109T)
- STAPLES NOT INCLUDED

Length	Width	Height	Weight
189 mm	161 mm	33 mm	608 g

STANLEY

6-TR45

STANLEY® Light-duty Steel Staple Gun



- CHROME-PLATED STEEL HOUSING: For added durability and corrosion resistance
- ANTI-JAM MECHANISM: For continuous use and reliable operation
- HANDLE LOCK: For safe storage and transportation
- FASTENER WINDOW: Provides clear visibility to determine when staple reload is required
- LIGHT-DUTY: Fires STANLEY® Type-A staples in 6mm (TRA204T), 8mm (TRA205T), 10mm (TRA206T)
- STAPLES NOT INCLUDED

Length	Width	Height	Weight
180 MM	135 mm	30 MM	0,51 kg

STANLEY

6-TR40

STANLEY® Light-duty Staple Gun



- COMPACT AND LIGHTWEIGHT: For easy transportation and storage
- EASY SQUEEZE TECHNOLOGY: For reduced user fatigue and added driving power into materials
- ANTI-JAM MECHANISM: For continuous use and reliable operation
- FASTENER WINDOW: Provides clear visibility to determine when staple reload is required
- SOFT GRIP: For improved safety and comfort
- BUILT IN RULER: For accurate alignment of staple gun with materials
- INTEGRATED STAPLER REMOVER: For quick removal of staples without the need for a separate tool
- LIGHT-DUTY: Fires STANLEY® Type-A staples in 6mm (TRA204T), 8mm (TRA205T), 10mm (TRA206T)
- STAPLES NOT INCLUDED

Length	Width	Height	Weight
165 MM	90 MM	20 MM	0,2667 KG

STANLEY

0-TR40

STANLEY® Light-duty Staple Gun



- COMPACT AND LIGHTWEIGHT: For easy transportation and storage
- EASY SQUEEZE TECHNOLOGY: For reduced user fatigue and added driving power into materials
- ANTI-JAM MECHANISM: For continuous use and reliable operation
- FASTENER WINDOW: Provides clear visibility to determine when staple reload is required
- SOFT GRIP: For improved safety and comfort
- BUILT IN RULER: For accurate alignment of staple gun with materials
- INTEGRATED STAPLER REMOVER: For quick removal of staples without the need for a separate tool
- LIGHT-DUTY: Fires STANLEY® Type-A staples in 6mm (TRA204T), 8mm (TRA205T), 10mm (TRA206T)
- STAPLES NOT INCLUDED

Length	Width	Height	Weight
165 MM	90 MM	20 MM	0,2667 KG

STANLEY®

6-TR35

STANLEY® Light-duty Staple Gun



- COMPACT AND LIGHTWEIGHT: For easy transportation and storage
- ANTI-JAM MECHANISM: For continuous use and reliable operation
- ENLARGED FASTENER WINDOW: Provides clear visibility to determine when staple reload is required
- BUILT IN RULER: For accurate alignment of staple gun with materials
- LIGHT-DUTY: Fires STANLEY® Type-A staples in 6mm (TRA204T), 8mm (TRA205T) and 10mm (TRA206T)
- STAPLES NOT INCLUDED

Length	Width	Height	Weight
140 MM	85 MM	20 MM	0,135 KG

STANLEY

STHT72674-9

STANLEY® Heavy-duty Aluminium Stapler and Brad Nailer Staple Pack



- ALUMINIUM HOUSING: For added durability and long lasting usability
- EASY SQUEEZE TECHNOLOGY: For reduced user fatigue and added driving power into materials
- HIGH AND LOW POWER SETTING: Controls the intensity of staple application when working on a variety of hard and soft materials
- ANTI-JAM MECHANISM: For continuous use and reliable operation
- HANDLE LOCK: For safe storage and transportation
- FASTENER WINDOW: Provides clear visibility to determine when staple reload is required
- BUILT IN FRONT WIRE GUIDE: For accurate alignment of staples to press down on cables and other low voltage wires
- SOFT GRIP: For improved safety and comfort
- MULTI-PURPOSE: Fires STANLEY® Type-G staples in 6mm (TRA704T), 8mm (TRA705T), 10mm (TRA706T), 12mm (TRA708T) and 14mm (TRA709T) and STANLEY® Type-J Headed Brad Pins in 12mm (SWK-BN050T) and 15mm (SWK-BN625T)
- INCLUDES: 3000 STANLEY® Type-G Heavy-duty Staples, 10mm

Length	Width	Height	Weight
190 MM	135 MM	30 MM	0,62 KG

STANLEY

0-TR250

STANLEY® Heavy-duty Aluminium Stapler and Brad Nailer



- ALUMINIUM HOUSING: For added durability and long lasting usability
- EASY SQUEEZE TECHNOLOGY: For reduced user fatigue and added driving power into materials
- HIGH AND LOW POWER SETTING: Controls the intensity of staple application when working on a variety of hard and soft materials
- ANTI-JAM MECHANISM: For continuous use and reliable operation
- HANDLE LOCK: For safe storage and transportation
- FASTENER WINDOW: Provides clear visibility to determine when staple reload is required
- BUILT IN FRONT WIRE GUIDE: For accurate alignment of staples to press down on cables and other low voltage wires
- SOFT GRIP: For improved safety and comfort
- MULTI-PURPOSE: Fires STANLEY® Type-G staples in 6mm (TRA704T), 8mm (TRA705T), 10mm (TRA706T), 12mm (TRA708T) and 14mm (TRA709T) and STANLEY® Type-J Headed Brad Pins in 12mm (SWK-BN050T) and 15mm (SWK-BN625T)
- STAPLES AND NAILS NOT INCLUDED

Length	Width	Height	Weight
190 MM	135 MM	30 MM	0,612 KG

STANLEY

0-TR151Y

STANLEY® Heavy-duty Aluminium Staple Gun



- ALUMINIUM HOUSING: For added durability and long lasting usability
- EASY SQUEEZE TECHNOLOGY: For reduced user fatigue and added driving power into materials
- ANTI-JAM MECHANISM: For continuous use and reliable operation
- HANDLE LOCK: For safe storage and transportation
- FASTENER WINDOW: Provides clear visibility to determine when staple reload is required
- HEAVY-DUTY: Fires STANLEY® Type-G staples in 6mm (TRA704T), 8mm (TRA705T), 10mm (TRA706T), 12mm (TRA708T) and 14mm (TRA709T)
- STAPLES NOT INCLUDED

Length	Width	Height	Weight
190 MM	165 mm	35 MM	0,6 kg

STANLEY

6-TR150HL

STANLEY® Heavy-duty Aluminium Staple Gun



- ALUMINIUM HOUSING: For added durability and long lasting usability
- EASY SQUEEZE TECHNOLOGY: For reduced user fatigue and added driving power into materials
- HIGH AND LOW POWER SETTING: Controls the intensity of staple application when working on a variety of hard and soft materials
- ANTI-JAM MECHANISM: For continuous use and reliable operation
- HANDLE LOCK: For safe storage and transportation
- FASTENER WINDOW: Provides clear visibility to determine when staple reload is required
- HEAVY-DUTY: Fires STANLEY® Type-G staples in 6mm (TRA704T), 8mm (TRA705T), 10mm (TRA706T), 12mm (TRA708T) and 14mm (TRA709T)
- STAPLES NOT INCLUDED

Length	Width	Height	Weight
190 MM	165 mm	35 MM	0,59 kg

STANLEY

0-TR150HL

STANLEY® Heavy-duty Aluminium Staple Gun



- ALUMINIUM HOUSING: For added durability and long lasting usability
- EASY SQUEEZE TECHNOLOGY: For reduced user fatigue and added driving power into materials
- HIGH AND LOW POWER SETTING: Controls the intensity of staple application when working on a variety of hard and soft materials
- ANTI-JAM MECHANISM: For continuous use and reliable operation
- HANDLE LOCK: For safe storage and transportation
- FASTENER WINDOW: Provides clear visibility to determine when staple reload is required
- HEAVY-DUTY: Fires STANLEY® Type-G staples in 6mm (TRA704T), 8mm (TRA705T), 10mm (TRA706T), 12mm (TRA708T) and 14mm (TRA709T)
- STAPLES NOT INCLUDED

Length	Width	Height	Weight
190 MM	165 mm	35 MM	0,59 kg

STANLEY

6-TR110

STANLEY® Heavy-duty Steel Staple gun



- CHROME-PLATED STEEL HOUSING: For added durability and corrosion resistance
- HANDLE LOCK: For safe storage and transportation
- FASTENER WINDOW: Provides clear visibility to determine when staple reload is required
- HEAVY-DUTY: Fires STANLEY® Type-G staples in 6mm (1-TRA704T), 8mm (1-TRA705T), 10mm (1-TRA706T), 12mm (1-TRA708T) and 14mm (1-TRA709T)
- STAPLES NOT INCLUDED

Length	Width	Height	Weight
190 MM	160 mm	30 MM	0,76 kg

STANLEY

STHT6-70414

STANLEY® Light-duty Electric Stapler and Brad Nailer



- HIGH AND LOW POWER SETTING: Controls the intensity of staple application when working on a variety of hard and soft materials
- SAFETY SWITCH: For easy transportation and storage
- ERGONOMIC NON SLIP HANDLE: For added safety, reduced user fatigue and long-lasting use
- NON-MARRING NOSE: Prevents damage to the work piece
- MULTI-PURPOSE: Fires STANLEY® Type-A staples in 6mm (TRA204T), 8mm (TRA205T), 10mm (TRA206T), 12mm (TRA208T) and 14mm (TRA209T) and STANLEY® Type-J Headed Brad Nails in 12mm (SWK-BN050T) and 15mm (SWK-BN625T)
- STAPLES AND NAILS NOT INCLUDED

Length	Width	Height	Weight
530 mm	85 mm	35 mm	1 Kg

STANLEY

6-TRE550

STANLEY® Heavy-duty Electric Stapler and Brad Nailer



- HIGH AND LOW POWER SETTING: Controls the intensity of staple application when working on a variety of hard and soft materials
- FASTENER WINDOW: Provides clear visibility to determine when staple reload is required
- SAFETY SWITCH: For easy transportation and storage
- NON-MARRING NOSE: Prevents damage to the work piece
- MULTI-PURPOSE: Fires STANLEY® Type-G staples in 6mm (TRA704T), 8mm (TRA705T), 10mm (TRA706T), 12mm (TRA708T) and 14mm (TRA709T) along with STANLEY® Type-J Headed Brad Pins in 12mm (SWK-BN050T) and 15mm (SWK-BN625T)
- STAPLES AND NAILS NOT INCLUDED

Length	Width	Height	Weight
210 MM	200 mm	55 MM	0,91 kg

STANLEY

0-TRE550

STANLEY® Heavy-duty Electric Stapler and Brad Nailer (UK Plug)



- HIGH AND LOW POWER SETTING: Controls the intensity of staple application when working on a variety of hard and soft materials
- FASTENER WINDOW: Provides clear visibility to determine when staple reload is required
- SAFETY SWITCH: For easy transportation and storage
- NON-MARRING NOSE: Prevents damage to the work piece
- MULTI-PURPOSE: Fires STANLEY® Type-G staples in 6mm (TRA704T), 8mm (TRA705T), 10mm (TRA706T), 12mm (TRA708T) and 14mm (TRA709T) along with STANLEY® Type-J Headed Brad Pins in 12mm (SWK-BN050T) and 15mm (SWK-BN625T)
- STAPLES AND NAILS NOT INCLUDED

Length	Width	Height	Weight
210 MM	200 mm	55 MM	0,91 kg

STANLEY

6-TRE650

STANLEY® Electric Nail Gun



- HIGH AND LOW POWER SETTING: Controls the intensity of staple application when working on a variety of hard and soft materials
- FASTENER WINDOW: Provides clear visibility to determine when staple reload is required
- SAFETY SWITCH: For easy transportation and storage
- ERGONOMIC NON-SLIP HANDLE: For added safety, reduced user fatigue and long-lasting use
- NON-MARRING NOSE: Prevents damage to the work piece
- Fires STANLEY® Type-J Headed Brad Nails 15mm, 20mm, 25mm, 30mm, and 32mm

Length	Width	Height	Weight
25 cm	8 cm	27 cm	1,88 Kg

STANLEY

0-PHT150

STANLEY® Heavy-duty Hammer Tacker



- HEAVY-DUTY: Designed to withstand thick, rugged materials and suitable for applications such as carpeting, insulation, felting and plastic wrapping
- STEEL HOUSING: For added durability and prolonged usability
- FITS 2 STICKS OF STAPLES: To reduce re-load times
- ANTI-JAM MECHANISM: For continuous use and reliable operation
- HEAVY-DUTY: Fires STANLEY® Type-G staples in 6mm (TRA705T), 8mm (TRA706T), 10mm (TRA708T)
- STAPLES NOT INCLUDED

Length	Width	Height	Weight
30,5 cm	4 cm	5,5 cm	0,988 Kg

STANLEY

6-PHT150

STANLEY® Heavy-duty Hammer Tacker



- HEAVY-DUTY: Designed to withstand thick, rugged materials and suitable for applications such as carpeting, insulation, felting and plastic wrapping
- STEEL HOUSING: For added durability and prolonged usability
- FITS 2 STICKS OF STAPLES: To reduce re-load times
- ANTI-JAM MECHANISM: For continuous use and reliable operation
- HEAVY-DUTY: Fires STANLEY® Type-G staples in 6mm (TRA705T), 8mm (TRA706T), 10mm (TRA708T)
- STAPLES NOT INCLUDED

Length	Width	Height	Weight
30,5 cm	4 cm	5,5 cm	0,988 Kg

STANLEY

1-TRA202T

STANLEY® Light-duty Staples, 4mm (1,000 PACK)

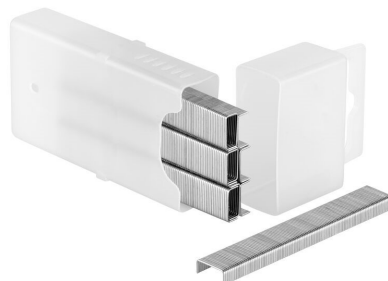

- LIGHT-DUTY (TYPE A): For light-duty applications around the home or for craft and hobbies. Ideal for fastening paper, card, fabrics and thin plastics
- GALVANISED: For corrosion resistance
- COLOUR CODED PACKAGING: For easy identification of compatible STANLEY® tackers

Length	Width	Height	Weight
10 cm	2 cm	5 cm	0 Kg

STANLEY

1-TRA204T

STANLEY® Light-duty Staples, 6mm (1,000 PACK)

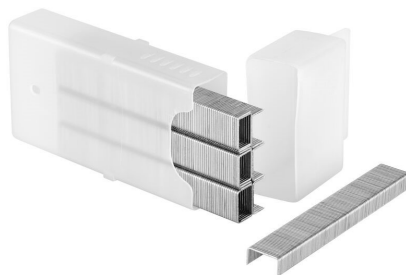

- LIGHT-DUTY (TYPE A): For light-duty applications around the home or for craft and hobbies. Ideal for fastening paper, card, fabrics and thin plastics
- GALVANISED: For corrosion resistance
- COLOUR CODED PACKAGING: For easy identification of compatible STANLEY® tackers

Length	Width	Height	Weight
9,5 cm	2 cm	4,5 cm	0,07 cm

STANLEY

0-TRA204T

STANLEY® Light-duty Staples, 6mm (1,000 PACK)

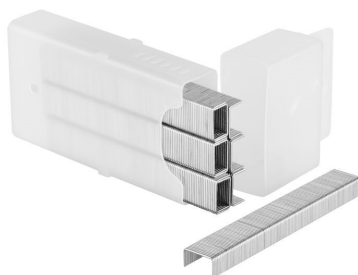

- LIGHT-DUTY (TYPE A): For light-duty applications around the home or for craft and hobbies. Ideal for fastening paper, card, fabrics and thin plastics
- GALVANISED: For corrosion resistance
- COLOUR CODED PACKAGING: For easy identification of compatible STANLEY® tackers

Length	Width	Height	Weight
10 cm	4,7 cm	4,7 cm	0,74 cm

STANLEY

1-TRA204-5T

STANLEY® Light-duty Staples, 6mm (5,000 PACK)

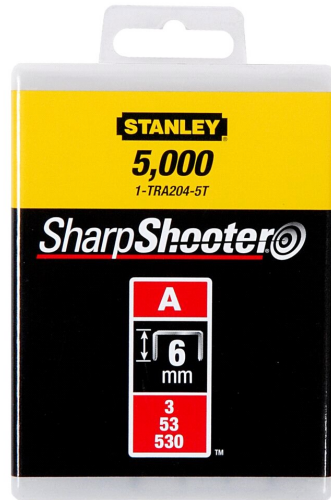

- LIGHT-DUTY (TYPE A): For light-duty applications around the home or for craft and hobbies. Ideal for fastening paper, card, fabrics and thin plastics
- GALVANISED: For corrosion resistance
- COLOUR CODED PACKAGING: For easy identification of compatible STANLEY® tackers

Length	Width	Height	Weight
11,7 cm	4,2 cm	8,6 cm	0,36 cm

STANLEY**1-TRA205T**

STANLEY® Light-duty Staples, 8mm (1,000 PACK)

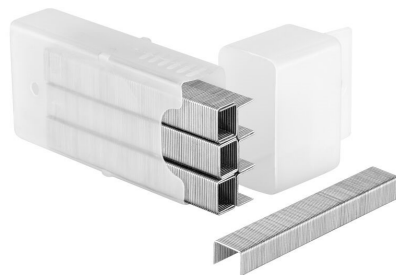

- LIGHT-DUTY (TYPE A): For light-duty applications around the home or for craft and hobbies. Ideal for fastening paper, card, fabrics and thin plastics
- GALVANISED: For corrosion resistance
- COLOUR CODED PACKAGING: For easy identification of compatible STANLEY® tackers

Length	Width	Height	Weight
10 cm	2,3 cm	4,5 cm	0,08 cm

STANLEY**0-TRA205T**

STANLEY® Light-duty Staples, 8mm (1,000 PACK)

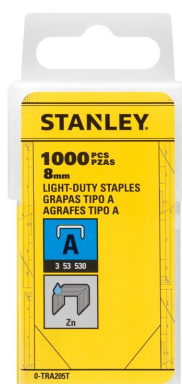

- LIGHT-DUTY (TYPE A): For light-duty applications around the home or for craft and hobbies. Ideal for fastening paper, card, fabrics and thin plastics
- GALVANISED: For corrosion resistance
- COLOUR CODED PACKAGING: For easy identification of compatible STANLEY® tackers

Length	Width	Height	Weight
10 cm	2,4 cm	4,6 cm	0,08 cm

STANLEY®**1-TRA205-5T**

STANLEY® Light-duty Staples, 8mm (5,000 PACK)

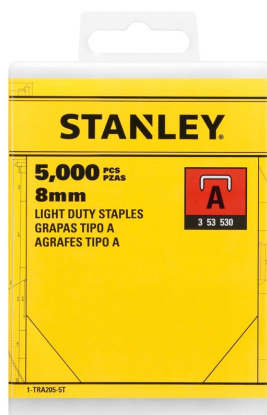

- LIGHT-DUTY (TYPE A): For light-duty applications around the home or for craft and hobbies. Ideal for fastening paper, card, fabrics and thin plastics
- GALVANISED: For corrosion resistance
- COLOUR CODED PACKAGING: For easy identification of compatible STANLEY® tackers

Length	Width	Height	Weight
11,5 cm	5 cm	8,5 cm	0,44 cm

STANLEY

1-TRA206T

STANLEY® Light-duty Staples, 10mm (1,000 PACK)

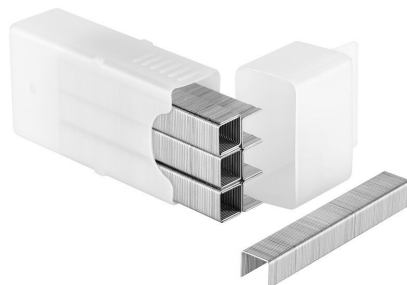

- LIGHT-DUTY (TYPE A): For light-duty applications around the home or for craft and hobbies. Ideal for fastening paper, card, fabrics and thin plastics
- GALVANISED: For corrosion resistance
- COLOUR CODED PACKAGING: For easy identification of compatible STANLEY® tackers

Length	Width	Height	Weight
10 cm	2,5 cm	4,5 cm	0,09 cm

STANLEY

0-TRA206T

STANLEY® Light-duty Staples, 10mm (1,000 PACK)

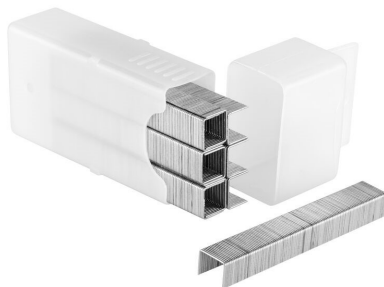

- LIGHT-DUTY (TYPE A): For light-duty applications around the home or for craft and hobbies. Ideal for fastening paper, card, fabrics and thin plastics
- GALVANISED: For corrosion resistance
- COLOUR CODED PACKAGING: For easy identification of compatible STANLEY® tackers

Length	Width	Height	Weight
9,8 cm	2,5 cm	4,5 cm	0,1 cm

STANLEY

1-TRA206-5T

STANLEY® Light-duty Staples, 10mm (5,000 PACK)

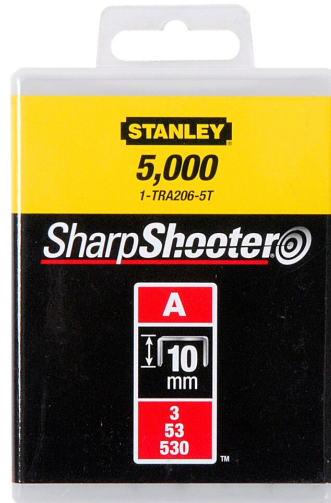

- LIGHT-DUTY (TYPE A): For light-duty applications around the home or for craft and hobbies. Ideal for fastening paper, card, fabrics and thin plastics
- GALVANISED: For corrosion resistance
- COLOUR CODED PACKAGING: For easy identification of compatible STANLEY® tackers

Length	Width	Height	Weight
12 cm	5,5 cm	8,5 cm	0,46 cm

STANLEY

1-TRA208T

STANLEY® Light-duty Staples, 12mm (1,000 PACK)

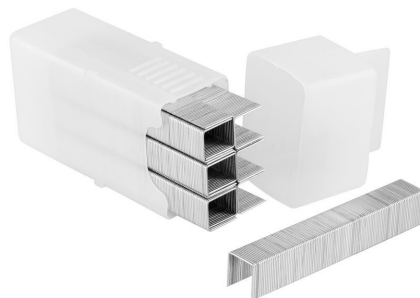

- LIGHT-DUTY (TYPE A): For light-duty applications around the home or for craft and hobbies. Ideal for fastening paper, card, fabrics and thin plastics
- GALVANISED: For corrosion resistance
- COLOUR CODED PACKAGING: For easy identification of compatible STANLEY® tackers

Length	Width	Height	Weight
9,7 cm	3,2 cm	4,5 cm	0,12 cm

STANLEY

1-TRA209T

STANLEY® Light-duty Staples, 14mm (1,000 PACK)

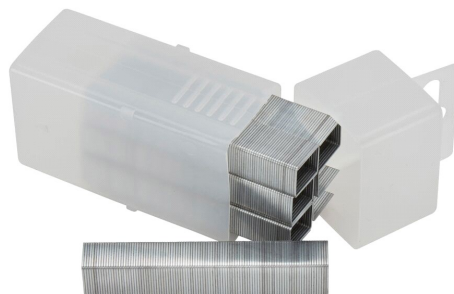

- LIGHT-DUTY (TYPE A): For light-duty applications around the home or for craft and hobbies. Ideal for fastening paper, card, fabrics and thin plastics
- GALVANISED: For corrosion resistance
- COLOUR CODED PACKAGING: For easy identification of compatible STANLEY® tackers

Length	Width	Height	Weight
10 cm	3,5 cm	4,5 cm	0,13 cm

STANLEY

1-TRA704T

STANLEY® Heavy-duty Staples, 6mm (1,000 PACK)

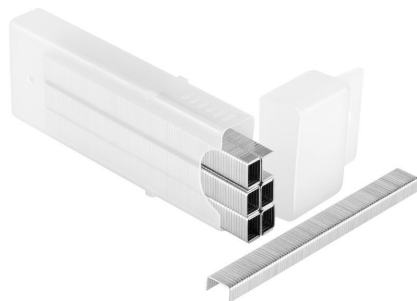

- HEAVY-DUTY (G TYPE): Thick gauge wire provides good holding power for thin woods, wire netting, insulation and sheet materials
- GALVANISED: For corrosion resistance
- COLOUR CODED PACKAGING: For easy identification of compatible STANLEY® tackers

Length	Width	Height	Weight
6 mm	2 cm	5 cm	0 Kg

STANLEY

1-TRA704-5T

STANLEY® Heavy-duty Staples, 6mm (5,000 PACK)

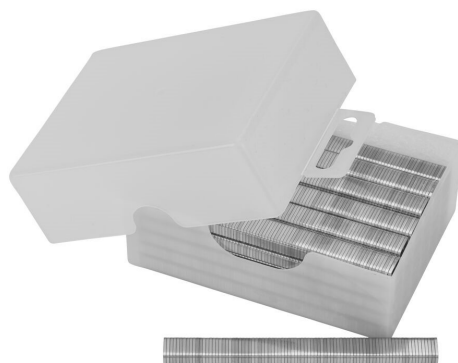

- HEAVY-DUTY (G TYPE): Thick gauge wire provides good holding power for thin woods, wire netting, insulation and sheet materials
- GALVANISED: For corrosion resistance
- COLOUR CODED PACKAGING: For easy identification of compatible STANLEY® tackers

Length	Width	Height	Weight
6 mm	4,2 cm	9 cm	1 Kg

STANLEY

1-TRA705T

STANLEY® Heavy-duty Staples, 8mm (1,000 PACK)

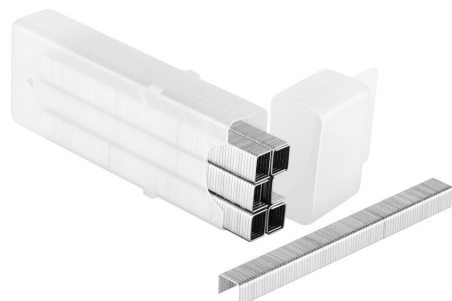

- HEAVY-DUTY (G TYPE): Thick gauge wire provides good holding power for thin woods, wire netting, insulation and sheet materials
- GALVANISED: For corrosion resistance
- COLOUR CODED PACKAGING: For easy identification of compatible STANLEY® tackers

Length	Width	Height	Weight
8 mm	2,5 cm	4,5 cm	0,13 cm

STANLEY

1-TRA705-5T

STANLEY® Heavy-duty Staples, 8mm (5,000 PACK)

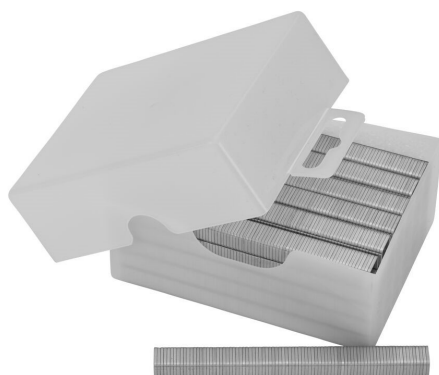

- HEAVY-DUTY (G TYPE): Thick gauge wire provides good holding power for thin woods, wire netting, insulation and sheet materials
- GALVANISED: For corrosion resistance
- COLOUR CODED PACKAGING: For easy identification of compatible STANLEY® tackers

Length	Width	Height	Weight
8 mm	4,7 cm	8,5 cm	0,62 cm

STANLEY

1-TRA706T

STANLEY® Heavy-duty Staples, 10mm (1,000 PACK)

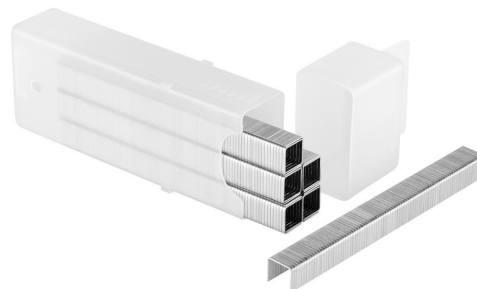

- HEAVY-DUTY (G TYPE): Thick gauge wire provides good holding power for thin woods, wire netting, insulation and sheet materials
- GALVANISED: For corrosion resistance
- COLOUR CODED PACKAGING: For easy identification of compatible STANLEY® tackers

Length	Width	Height	Weight
10 mm	2,5 cm	4,5 cm	0,15 cm

STANLEY

1-TRA706-5T

STANLEY® Heavy-duty Staples, 10mm (5,000 PACK)



- HEAVY-DUTY (G TYPE): Thick gauge wire provides good holding power for thin woods, wire netting, insulation and sheet materials
- GALVANISED: For corrosion resistance
- COLOUR CODED PACKAGING: For easy identification of compatible STANLEY® tackers

Length	Width	Height	Weight
10 mm	5,5 cm	8,5 cm	0,7 cm

STANLEY

1-TRA708T

STANLEY® Heavy-duty Staples, 12mm (1,000 PACK)

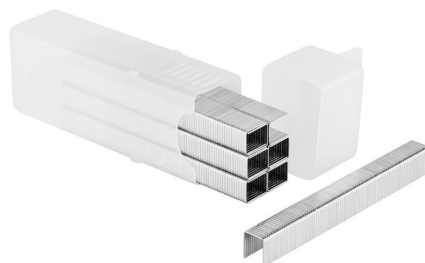

- HEAVY-DUTY (G TYPE): Thick gauge wire provides good holding power for thin woods, wire netting, insulation and sheet materials
- GALVANISED: For corrosion resistance
- COLOUR CODED PACKAGING: For easy identification of compatible STANLEY® tackers

Length	Width	Height	Weight
12 mm	3,2 cm	4,5 cm	0,19 cm

STANLEY

1-TRA708-5T

STANLEY® Heavy-duty Staples, 12mm (5,000 PACK)



- HEAVY-DUTY (G TYPE): Thick gauge wire provides good holding power for thin woods, wire netting, insulation and sheet materials
- GALVANISED: For corrosion resistance
- COLOUR CODED PACKAGING: For easy identification of compatible STANLEY® tackers

Length	Width	Height	Weight
12 mm	7,2 cm	8,4 cm	0,86 cm

STANLEY

1-TRA709T

STANLEY® Heavy-duty Staples, 14mm (1,000 PACK)

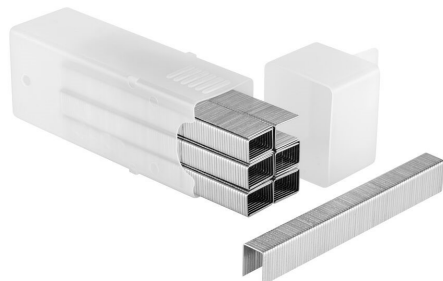

- HEAVY-DUTY (G TYPE): Thick gauge wire provides good holding power for thin woods, wire netting, insulation and sheet materials
- GALVANISED: For corrosion resistance
- COLOUR CODED PACKAGING: For easy identification of compatible STANLEY® tackers

Length	Width	Height	Weight
14 mm	3,5 cm	4,5 cm	0,2 cm

STANLEY

1-TRA709-5T

STANLEY® Heavy-duty Staples, 14mm (5,000 PACK)



- HEAVY-DUTY (G TYPE): Thick gauge wire provides good holding power for thin woods, wire netting, insulation and sheet materials
- GALVANISED: For corrosion resistance
- COLOUR CODED PACKAGING: For easy identification of compatible STANLEY® tackers

Length	Width	Height	Weight
14 mm	8 cm	8,2 cm	1 cm

STANLEY

1-CT106T

STANLEY® Cable Staples, 10mm (1,000 PACK)



- CABLE STAPLES (CT100) : Ideal for securing telephone cable and other low voltage wires. Curved head protects cables whilst providing a secure fix
- GALVANISED: For corrosion resistance
- COLOUR CODED PACKAGING: For easy identification of compatible STANLEY® tackers

Length	Width	Height	Weight
13 cm	3 cm	4,5 cm	0,13 cm

STANLEY®**1-CT107T**

STANLEY® Cable Staples, 11mm (1,000 PACK)

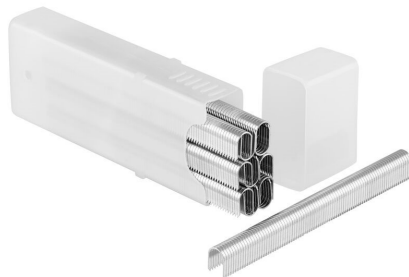

- CABLE STAPLES (CT100) : Ideal for securing telephone cable and other low voltage wires. Curved head protects cables whilst providing a secure fix
- GALVANISED: For corrosion resistance
- COLOUR CODED PACKAGING: For easy identification of compatible STANLEY® tackers

Length	Width	Height	Weight
13,1 cm	2,3 cm	4,7 cm	0,15 cm

STANLEY®

1-CT108T

STANLEY® Cable Staples, 12mm (1,000 PACK)

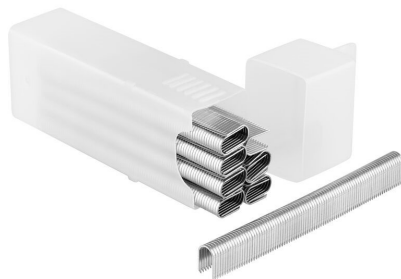

- CABLE STAPLES (CT100) : Ideal for securing telephone cable and other low voltage wires. Curved head protects cables whilst providing a secure fix
- GALVANISED: For corrosion resistance
- COLOUR CODED PACKAGING: For easy identification of compatible STANLEY® tackers

Length	Width	Height	Weight
13,2 cm	3,3 cm	4,7 cm	0,17 cm

STANLEY

1-CT109T

STANLEY® Cable Staples, 14mm (1,000 PACK)



- CABLE STAPLES (CT100) : Ideal for securing telephone cable and other low voltage wires. Curved head protects cables whilst providing a secure fix
- GALVANISED: For corrosion resistance
- COLOUR CODED PACKAGING: For easy identification of compatible STANLEY® tackers

Length	Width	Height	Weight
13,2 cm	3,3 cm	4,7 cm	0,18 cm

STANLEY

1-CT305T

STANLEY® Narrow Crown Staples, 8mm (1,000 PACK)



- NARROW CROWN (CT300): For the safe tacking of medium duty cabling. Square crown allows for wider cables whilst providing a secure fix
- GALVANISED: For corrosion resistance
- COLOUR CODED PACKAGING: For easy identification of compatible STANLEY® tackers

Length	Width	Height	Weight
13 cm	2,3 cm	5 cm	0 Kg

STANLEY**1-CT306T**

STANLEY® Narrow Crown Staples, 10mm (1,000 PACK)



- NARROW CROWN (CT300): For the safe tacking of medium duty cabling. Square crown allows for wider cables whilst providing a secure fix
- GALVANISED: For corrosion resistance
- COLOUR CODED PACKAGING: For easy identification of compatible STANLEY® tackers

Length	Width	Height	Weight
13 cm	2,5 cm	4,5 cm	0,14 cm

STANLEY

1-CT308T

STANLEY® Narrow Crown Staples, 12mm (1,000 PACK)

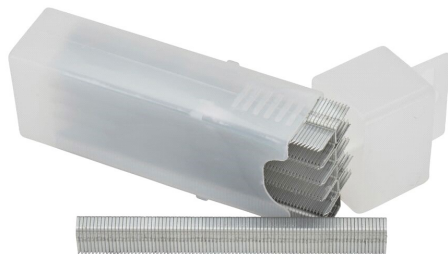

- NARROW CROWN (CT300): For the safe tacking of medium duty cabling. Square crown allows for wider cables whilst providing a secure fix
- GALVANISED: For corrosion resistance
- COLOUR CODED PACKAGING: For easy identification of compatible STANLEY® tackers

Length	Width	Height	Weight
13 cm	3,2 cm	4,5 cm	0,18 cm

STANLEY

1-TRR134T

STANLEY® Fine Wire Staples 6mm (1,000 PACK)

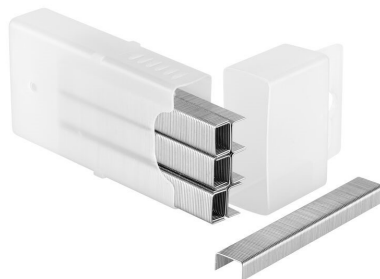

- FINE WIRE (TYPE H): 10.6mm crown width designed for delicate fastening. Ideal for paper card or thin plastics
- GALVANISED: For corrosion resistance
- COLOUR CODED PACKAGING: For easy identification of compatible STANLEY® tackers

Length	Width	Height	Weight
10 cm	2 cm	5 cm	0 Kg

STANLEY®

1-TRR135T

STANLEY® Fine Wire Staples 8mm (1,000 PACK)

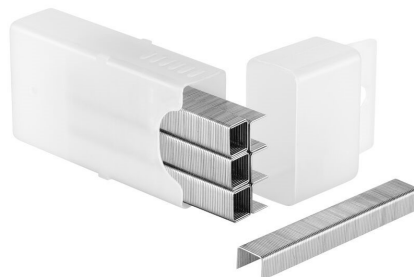

- FINE WIRE (TYPE H): 10.6mm crown width designed for delicate fastening. Ideal for paper card or thin plastics
- GALVANISED: For corrosion resistance
- COLOUR CODED PACKAGING: For easy identification of compatible STANLEY® tackers

Length	Width	Height	Weight
9,9 cm	2,3 cm	4,7 cm	0,08 cm

STANLEY**1-TRR136T**

STANLEY® Fine Wire Staples 10mm (1,000 PACK)



- FINE WIRE (TYPE H): 10.6mm crown width designed for delicate fastening. Ideal for paper card or thin plastics
- GALVANISED: For corrosion resistance
- COLOUR CODED PACKAGING: For easy identification of compatible STANLEY® tackers

Length	Width	Height	Weight
9,9 cm	2,2 cm	4,6 cm	0,08 cm

STANLEY

1-SWK-BN050T

STANLEY® Brad Nails, 18ga, J Type, 12mm (1,000 PACK)



- TYPE J: Fits most 18 gauge brad nailers
- GALVANISED: For corrosion resistance
- COLOUR CODED PACKAGING: For easy identification of compatible STANLEY® tackers

Length	Width	Height	Weight
16 cm	1,2 cm	4 cm	0,13 Kg

STANLEY®

1-SWK-BN0625T

STANLEY® Brad Nails, 18ga, J Type, 15mm (1,000 PACK)



- TYPE J: Fits most 18 gauge brad nailers
- GALVANISED: For corrosion resistance
- COLOUR CODED PACKAGING: For easy identification of compatible STANLEY® tackers

Length	Width	Height	Weight
16 cm	1,3 cm	4 cm	0,14 Kg

STANLEY

0-SWK-BN0625

STANLEY® Brad Nails, 18ga, J Type, 15mm (1,000 PACK)



- TYPE J: Fits most 18 gauge brad nailers
- GALVANISED: For corrosion resistance
- COLOUR CODED PACKAGING: For easy identification of compatible STANLEY® tackers

Length	Width	Height	Weight
16 cm	1,5 cm	4,2 cm	0,14 Kg

STANLEY

1-SWKBN100T

STANLEY® Brad Nails, 18ga, J Type, 25mm (1,000 PACK)



- TYPE J: Fits most 18 gauge brad nailers
- GALVANISED: For corrosion resistance
- COLOUR CODED PACKAGING: For easy identification of compatible STANLEY® tackers

Length	Width	Height	Weight
16 cm	1,5 cm	4,2 cm	0,24 Kg

STANLEY

0-SWKBN100

STANLEY® Brad Nails, 18ga, J Type, 25mm (1,000 PACK)



- TYPE J: Fits most 18 gauge brad nailers
- GALVANISED: For corrosion resistance
- COLOUR CODED PACKAGING: For easy identification of compatible STANLEY® tackers

Length	Width	Height	Weight
16 cm	1,8 cm	4,1 cm	0,23 Kg

STANLEY

1-SWKBN075T

STANLEY® Brad Nails, 18ga, J Type, 20mm (1,000 PACK)

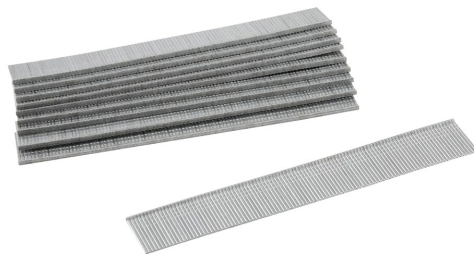

- TYPE J: Fits most 18 gauge brad nailers
- GALVANISED: For corrosion resistance
- COLOUR CODED PACKAGING: For easy identification of compatible STANLEY® tackers

Length	Width	Height	Weight
16 cm	1,4 cm	4 cm	0,19 Kg

STANLEY

1-SWKBN1187T

STANLEY® Brad Nails, 18ga, J Type, 30mm (1,000 PACK)

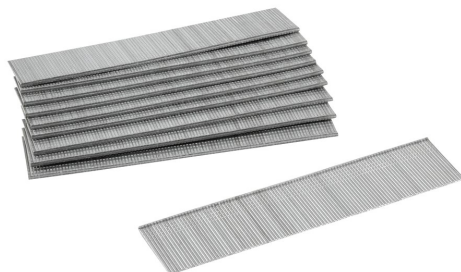

- TYPE J: Fits most 18 gauge brad nailers
- GALVANISED: For corrosion resistance
- COLOUR CODED PACKAGING: For easy identification of compatible STANLEY® tackers

Length	Width	Height	Weight
16,3 cm	1,5 cm	5 cm	0,28 Kg

STANLEY

STHT6-70417

STANLEY® Fast Warm Up Glue Gun, 95W



- FAST HEAT UP TIME: Ready to use in 100 seconds and remains the same wattage even while pumping the glue
- FLOW RATE: Delivers 1.8 lbs of glue per hour
- FOLD-DOWN STAND: Keeps the glue gun in an upright position between applications
- 1.7M CORD: Provides excellent reach to the nearest power supply
- Uses STANLEY® 12mm Glue Sticks

Length	Width	Height	Weight
20 cm	18 cm	5 cm	0,34 Kg

STANLEY

6-GR100

STANLEY® DualMelt™ Pro Glue Gun Kit, 55W



- HIGH AND LOW MELT SWITCH: Allows selection of high or low temperature depending on the material and application
- INTERCHANGABLE NOZZLE CAPABILITY: For added versatility and a range of applications
- SPREADER TIPS: Supplied with 2 spreader tips for wide usage
- FAST WARM-UP TIME: Heats up in 100 seconds and remains the same wattage even while pumping the glue
- FOLD-DOWN STAND: Keeps the glue gun in an upright position between applications
- ON/OFF LED INDICATOR: For added safety
- AUTO-SHUT OFF: Ensures safety, reliability, and longer operating life
- 55 WATT: Powerful for both light & heavy duty applications
- USES: STANLEY® DualMelt™ glue on both settings and hot-melt formulas on high setting
- SUPPLIED WITH: 18 x 12MM Glue sticks for all materials

Length	Width	Height	Weight
21 cm	19 cm	4 cm	0,36 Kg

STANLEY

STHT0-70416

STANLEY® Cordless Glue Gun (UK Plug)



- CORDLESS: Works with cord or without for up to 12 minutes
- FLOW RATE: Delivers 12g of glue per minute
- FAST HEAT UP TIME: Heats up to 120 Degrees in 130 seconds
- INTERCHANGABLE NOZZLE CAPABILITY: For added versatility and a range of applications
- FOLD-DOWN STAND: Keeps the glue gun in an upright position between applications
- 1.7M CORD: Provides excellent reach to the nearest power supply
- Uses STANLEY® 12mm Glue Sticks

Length	Width	Height	Weight
19 cm	18 cm	4 cm	0,35 Kg

STANLEY

STHT6-70416

STANLEY® Cordless Glue Gun



- CORDLESS: Works with cord or without for up to 12 minutes
- FLOW RATE: Delivers 12g of glue per minute
- FAST HEAT UP TIME: Heats up to 120 Degrees in 130 seconds
- INTERCHANGABLE NOZZLE CAPABILITY: For added versatility and a range of applications
- FOLD-DOWN STAND: Keeps the glue gun in an upright position between applications
- 1.7M CORD: Provides excellent reach to the nearest power supply
- Uses STANLEY® 12mm Glue Sticks

Length	Width	Height	Weight
19 cm	18 cm	4 cm	0,3 Kg

STANLEY

6-GR25

STANLEY® DualMelt™ Glue Gun, 25W

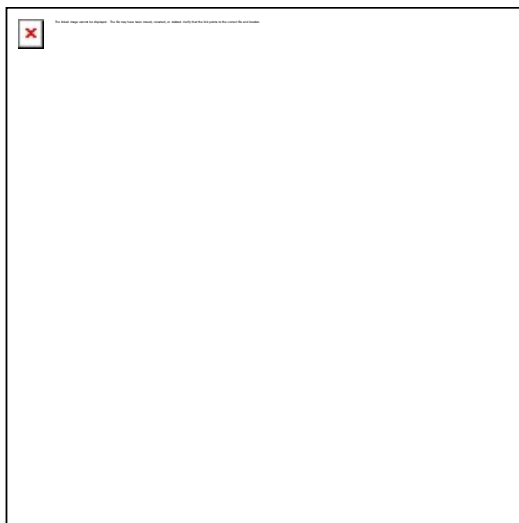

- FAST HEAT UP TIME: Ready to use in 60 seconds
- TRIGGER FEED MECHANISM: For precise control of glue flow
- FOLD-DOWN STAND: Keeps the glue gun in an upright position between applications
- HIGH AND LOW MELT SWITCH: Allows selection of high or low temperature depending on the material and application
- USES: STANLEY® DualMelt™ glue on both settings and hot-melt formulas on high setting
- Uses STANLEY® 12mm Glue Sticks

Length	Width	Height	Weight
16 cm	16 cm	4 cm	0,24 Kg

STANLEY

0-GR25

STANLEY® DualMelt™ Glue Gun, 25W (UK Plug)

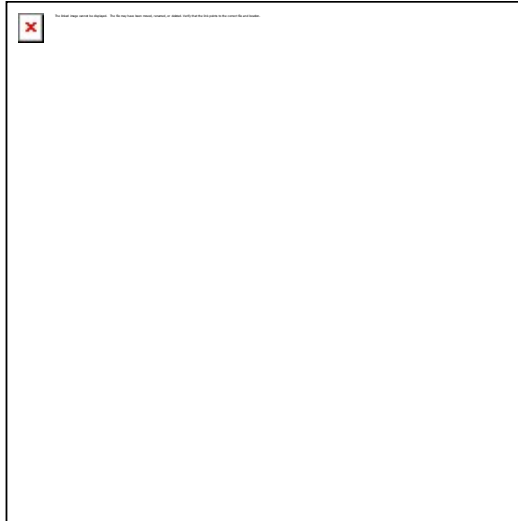

- FAST HEAT UP TIME: Ready to use in 60 seconds
- TRIGGER FEED MECHANISM: For precise control of glue flow
- FOLD-DOWN STAND: Keeps the glue gun in an upright position between applications
- HIGH AND LOW MELT SWITCH: Allows selection of high or low temperature depending on the material and application
- USES: STANLEY® DualMelt™ glue on both settings and hot-melt formulas on high setting
- Uses STANLEY® 12mm Glue Sticks

Length	Width	Height	Weight
16 cm	16 cm	4 cm	0,29 Kg

STANLEY

STHT98970-5

STANLEY® DualMelt™ Glue Gun Kit, 15W



- FOLD-DOWN STAND: Keeps the glue gun in an upright position between applications
- TRIGGER FEED MECHANISM: For precise control of glue flow
- HIGH AND LOW MELT SWITCH: Allows selection of high or low temperature depending on the material and application
- SUPPLIED WITH: 1-GS10DT STANLEY® DualMelt™ 7mm Glue Sticks (24 PACK)

Length	Width	Height	Weight
12 cm	11 cm	3 cm	0,21 Kg

STANLEY

6-GR15

STANLEY® DualMelt™ Glue Gun, 15W

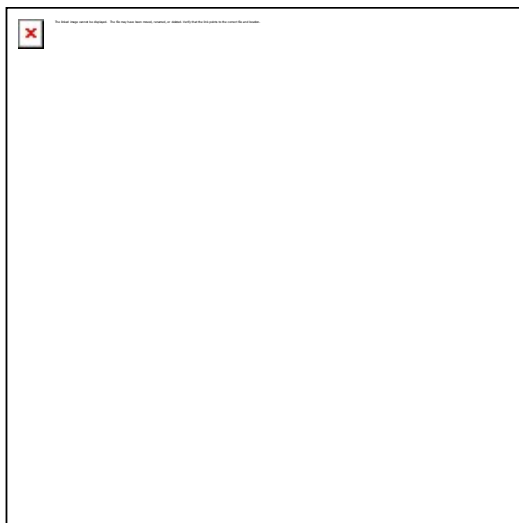

- FOLD-DOWN STAND: Keeps the glue gun in an upright position between applications
- TRIGGER FEED MECHANISM: For precise control of glue flow
- HIGH AND LOW MELT SWITCH: Allows selection of high or low temperature depending on the material and application
- Uses STANLEY® DualMelt™ 1-GS10DT 7mm Glue Sticks

Length	Width	Height	Weight
12 cm	11 cm	3 cm	0,19 Kg

STANLEY

1-GS10DT

STANLEY® DualMelt™ Glue Sticks, 7 mm (24 PACK)



- FAST BONDING TIME: Bonds in just 25-30 seconds
- VERSATILE: Excellent for bonding heat-sensitive materials, as well as general applications
- COMPATIBILITY: Can be use in standard hot-melt, low-temperature, and dual-temperature glue guns
- FITS: STANLEY® GR15 glue gun

Length	Width	Height	Weight
10 cm	0,7 cm	0,7 cm	0,1 Kg

STANLEY

1-GS20DT

STANLEY® DualMelt™ Glue Sticks, 12 mm (24 PACK)



- FAST BONDING TIME: Bonds in just 25-30 seconds
- VERSATILE: Excellent for bonding heat-sensitive materials, as well as general applications
- COMPATIBILITY: Can be use in standard hot-melt, low-temperature, and dual-temperature glue guns
- FITS: STANLEY® GR20, GR25, GR50, GR90 and GR100 glue guns

Length	Width	Height	Weight
10 cm	1,2 cm	1,2 cm	2067 g

STANLEY

STHT1-70430

STANLEY® All Purpose Transparent Glue Stick, 12mm (1KG bag)



- VERSATILE: Excellent for bonding heat-sensitive materials, as well as general applications
- FITS: STANLEY® GR20, GR25, GR50, GR90 and GR100 glue guns

Length	Width	Height	Weight
25 cm	1,2 cm	1,2 cm	450 g

STANLEY

STHT1-70432

STANLEY® Transparent Glue Sticks, 12mm (24 PACK)



- VERSATILE: Ideal for sticking on wood, leather, fabrics, cork, plastic materials, faience and cardboard
- FITS: STANLEY® GR20, GR25, GR50, GR90 and GR100 glue guns

Length	Width	Height	Weight
25 cm	1,2 cm	1,2 cm	4,1 Kg

STANLEY

0-69-833

STANLEY® Riveter



- BUILT IN NOSE PIECE AND WRENCH STORAGE: 2 interchangeable nose pieces (2-4mm) and wrench are stored in the handle for easy access and transportation
- SLIM NOSE: Allows access in difficult to reach places
- LONG HANDLES: Make the riveter easier to squeeze
- HANDLE LOCK: For easy storage and transportation
- METAL CONSTRUCTION: For strength and durability

Length	Width	Height	Weight
260 mm	31 mm	100 mm	0,57 Kg

STANLEY

0-69-804

STANLEY® Heavy-duty Riveter



- BUILT IN NOSE PIECE AND WRENCH STORAGE: 4 interchangeable nose pieces (2-3-4-5mm) and wrench are stored in the handle for easy access and transportation
- EJECTOR SPRING: Automatically ejects rivet stems
- SLIM NOSE: Allows access in difficult to reach places
- LONG HANDLES: Make the riveter easier to squeeze
- HANDLE LOCK: For easy storage and transportation

Length	Width	Height	Weight
260 mm	31 mm	100 mm	0,57 Kg

STANLEY

6-MR55

STANLEY® Right Angle Riveter



- BUILT IN NOSE PIECE AND WRENCH STORAGE: 4 interchangeable nose pieces and wrench stored in the handle for easy access and transportation
- STEEL AND ALUMINIUM RIVET COMPATIBLE: Accepts 2mm(3/32"), 3mm(1/8"), 4mm(5/32") and 5mm(3/16") diameter Steel and Aluminium Rivets
- EJECTOR SPRING: Automatically ejects rivet stems
- LONG HANDLES: Make the riveter easier to squeeze
- STEEL CONSTRUCTION: For strength and durability
- HANDLE LOCK: For easy storage and transportation

Length	Width	Height	Weight
260 mm	31 mm	100 mm	0,57 Kg

STANLEY

6-MR77

STANLEY® Swivel Head Riveter



- SWIVEL HEAD: Sets rivets at right angle or straight-on, with a simple twist of rivet head
- BUILT IN NOSE PIECE AND WRENCH STORAGE: 4 interchangeable nose pieces and wrench stored in the handle for easy access and transportation
- STEEL AND ALUMINIUM RIVET COMPATIBLE: Accepts 2mm(3/32"), 3mm(1/8"), 4mm(5/32") and 5mm(3/16") diameter Steel and aluminium rivets
- LONG HANDLES: Make the riveter easier to squeeze
- DIE-CAST METAL CONSTRUCTION: For strength and durability
- HANDLE LOCK: For easy storage and transportation

Length	Width	Height	Weight
287 mm	35 mm	100 mm	0,85 Kg

STANLEY

6-MR100

STANLEY® Contractor Grade Riveter



- CONTRACTOR GRADE: Heavy-duty and long lasting
- BUILT IN NOSE PIECE AND WRENCH STORAGE: 4 interchangeable nose pieces and wrench stored in the handle for easy access and transportation
- STEEL AND ALUMINIUM RIVET COMPATIBLE: Accepts 2mm(3/32"), 3mm(1/8"), 4mm(5/32") and 5mm(3/16") diameter Steel and Aluminium Rivets
- STAINLESS STEEL RIVET COMPATIBLE: Accepts 3mm(1/8") and 4mm(5/32") diameter Stainless steel Rivets
- LONG HANDLES: Makes the riveter easier to squeeze
- REMOVABLE EJECTOR SPRING: Automatically ejects rivet stems
- HANDLE LOCK: For easy storage and transportation

Length	Width	Height	Weight
256 mm	36 mm	92 mm	0,58 Kg

STANLEY

1-PAA42T

STANLEY® Aluminium Rivets 3mm x 3mm (25 PK)



- MEDIUM STRENGTH ALUMINIUM: Can be used with aluminium and where rust is a potential problem
- 3MM DIAMETER / 3MM LENGTH
- REUSABLE PACKAGING: For easy storage and transportation

Length	Width	Height	Weight
10,5 cm	3 mm	3,7 cm	0,018 Kg

STANLEY

1-PAA44T

STANLEY® Aluminium Rivets 3mm x 7mm (20 PK)



- MEDIUM STRENGTH ALUMINIUM: Can be used with aluminium and where rust is a potential problem
- 3MM DIAMETER / 7MM LENGTH
- REUSABLE PACKAGING: For easy storage and transportation

Length	Width	Height	Weight
10,4 cm	6,5 mm	4,1 cm	0,017 Kg

STANLEY

1-PAA48T

STANLEY® Aluminium Rivets 3mm x 12mm (15 PK)



- MEDIUM STRENGTH ALUMINIUM: Can be used with aluminium and where rust is a potential problem
- 3MM DIAMETER / 12MM LENGTH
- REUSABLE PACKAGING: For easy storage and transportation

Length	Width	Height	Weight
10,4 cm	12,5 mm	4,1 cm	0,016 Kg

STANLEY

1-PAA52T

STANLEY® Aluminium Rivets 4mm x 3mm (20 PK)



- MEDIUM STRENGTH ALUMINIUM: Can be used with aluminium and where rust is a potential problem
- 4MM DIAMETER / 3MM LENGTH
- REUSABLE PACKAGING: For easy storage and transportation

Length	Width	Height	Weight
10,4 cm	3 mm	4,1 cm	0,022 Kg

STANLEY

1-PAA54T

STANLEY® Aluminium Rivets 4mm x 7mm (20 PK)



- MEDIUM STRENGTH ALUMINIUM: Can be used with aluminium and where rust is a potential problem
- 4MM DIAMETER / 7MM LENGTH
- REUSABLE PACKAGING: For easy storage and transportation

Length	Width	Height	Weight
10,4 cm	6,5 mm	4,1 cm	0,023 Kg

STANLEY

1-PAA58T

STANLEY® Aluminium Rivets 4mm x 12mm (15 PK)



- MEDIUM STRENGTH ALUMINIUM: Can be used with aluminium and where rust is a potential problem
- 4MM DIAMETER / 12MM LENGTH
- REUSABLE PACKAGING: For easy storage and transportation

Length	Width	Height	Weight
10,4 cm	12,5 mm	4,1 cm	0,022 Kg

STANLEY

1-PAA62T

STANLEY® Aluminium Rivets 5mm x 3mm (15 PK)



- MEDIUM STRENGTH ALUMINIUM: Can be used with aluminium and where rust is a potential problem
- 5MM DIAMETER / 3MM LENGTH
- REUSABLE PACKAGING: For easy storage and transportation

Length	Width	Height	Weight
10,4 cm	3 mm	4,1 cm	0,024 Kg

STANLEY

1-PAA64T

STANLEY® Aluminium Rivets 5mm x 7mm (15 PK)



- MEDIUM STRENGTH ALUMINIUM: Can be used with aluminium and where rust is a potential problem
- 5MM DIAMETER / 7MM LENGTH
- REUSABLE PACKAGING: For easy storage and transportation

Length	Width	Height	Weight
10,2 cm	6,5 mm	4,1 cm	0,025 Kg

STANLEY

1-PAA66T

STANLEY® Aluminium Rivets 5mm x 9mm (15 PK)



- MEDIUM STRENGTH ALUMINIUM: Can be used with aluminium and where rust is a potential problem
- 5MM DIAMETER / 9MM LENGTH
- REUSABLE PACKAGING: For easy storage and transportation

Length	Width	Height	Weight
10,2 cm	9,5 mm	4 cm	0,028 Kg

STANLEY

1-51-031

STANLEY® Curve-Claw Tube Steel Hammer - 16Oz / 450G



- STANLEY® Steelmaster Tube Claw Hammers are manufactured from fully heat treated carbon steel head for strength, durability and safety
- Seamless, oval, tubular steel shaft for strength and balance
- 5 ton force fit head to handle assembly for improved safety
- Soft grip ergonomic handle for comfort and grip
- Anti-glare heat treatment in the hit zone for solidity and safety
- Smooth Face
- Available 16oz & 20oz

Length	Width	Height	Weight
33,5 cm	2,4 cm	12,5 cm	0,814 Kg

STANLEY

1-51-033

STANLEY® Curve-Claw Tube Steel Hammer - 20Oz / 570G



- STANLEY® Steelmaster Tube Claw Hammers are manufactured from fully heat treated carbon steel head for strength, durability and safety
- Seamless, oval, tubular steel shaft for strength and balance
- 5 ton force fit head to handle assembly for improved safety
- Soft grip ergonomic handle for comfort and grip
- Anti-glare heat treatment in the hit zone for solidity and safety
- Smooth Face
- Available 16oz & 20oz

Length	Width	Height	Weight
34,5 cm	2,5 cm	14,5 cm	0,876 Kg

STANLEY

1-51-488

STANLEY® Curve-Claw Tubular Steel Hammer - 16Oz / 450G



- STANLEY® Blue Strike Tube Claw Hammers are manufactured from fully heat treated carbon steel head for strength, durability and safety
- Seamless, oval, tubular steel shaft for strength and balance
- Flock filled vinyl grip, impervious to oil and most solvents
- Smooth Face
- Available 16oz & 20oz

Length	Width	Height	Weight
32 cm	3,5 cm	13,5 cm	0,801 Kg

STANLEY

1-51-489

STANLEY® Curve-Claw Tubular Steel Hammer - 20Oz / 570G



- STANLEY® Blue Strike Tube Claw Hammers are manufactured from fully heat treated carbon steel head for strength, durability and safety
- Seamless, oval, tubular steel shaft for strength and balance
- Flock filled vinyl grip, impervious to oil and most solvents
- Smooth Face
- Available 16oz & 20oz

Length	Width	Height	Weight
33 cm	4 cm	14 cm	0,859 Kg

STANLEY

STHT0-51309

STANLEY® Curve-Claw Fiberglass Hammer - 16Oz / 450G



- STANLEY® Fiberglass core hammers feature improved strength & durability whilst providing reduced vibration
- Forged High-Carbon Steel Head: For durability
- Reinforced connection between head and handle by 2-component epoxy adhesive
- Optimal balancing for improved momentum and fatigue prevention
- Bi-Material Ergonomic grip features a ribbed surface and flared end to provide comfort, a firm grip and reduced slippage
- Smooth Face
- Available 16oz & 20oz

Length	Width	Height	Weight
32,5 cm	3,4 cm	13 cm	0,704 Kg

STANLEY

STHT0-54123

STANLEY® Coffreur Fiberglass Hammer - 26Oz / 750G



- STANLEY® Fiberglass core hammers feature improved strength & durability whilst providing reduced vibration
- Forged High-Carbon Steel Head: For durability
- Reinforced connection between head and handle by 2-component epoxy adhesive
- Optimal balancing for improved momentum and fatigue prevention
- Bi-Material Ergonomic grip features a ribbed surface and flared end to provide comfort, a firm grip and reduced slippage
- Magnetic Nail Start feature for extended reach for one-handed nailing

Length	Width	Height	Weight
37,2 cm	4 cm	17,5 cm	1,135 Kg

STANLEY

STHT0-51311

STANLEY® Latthammer Fiberglass Hammer - 21Oz / 600G



- STANLEY® Latthammers derived from Germany are a ideal hammer of choice for carpenters & roofers. The square face design allows the user to nail closers to inside corners
- STANLEY® Fiberglass core hammers feature improved strength & durability whilst providing reduced vibration
- Forged High-Carbon Steel Head: For durability
- Reinforced connection between head and handle by 2-component epoxy adhesive
- Optimal balancing for improved momentum and fatigue prevention
- Bi-Material Ergonomic grip features a ribbed surface and flared end to provide comfort, a firm grip and reduced slippage
- Nail pulling shape and nail positioning holder
- Single point to fix the hammer in the woodwork and to release the hands
- Magnetic Nail Start feature for extended reach for one-handed nailing
- Smooth Face

Length	Width	Height	Weight
32,5 cm	3 cm	17 cm	0,76 Kg

STANLEY

STHT0-51312

STANLEY® Latthammer Fiberglass Hammer - 21Oz / 600G



- STANLEY® Latthammers derived from Germany are a ideal hammer of choice for carpenters & roofers. The square face design allows the user to nail closers to inside corners
- STANLEY® Fiberglass core hammers feature improved strength & durability whilst providing reduced vibration
- Forged High-Carbon Steel Head: For durability
- Reinforced connection between head and handle by 2-component epoxy adhesive
- Optimal balancing for improved momentum and fatigue prevention
- Bi-Material Ergonomic grip features a ribbed surface and flared end to provide comfort, a firm grip and reduced slippage
- Nail pulling shape and nail positioning holder
- Single point to fix the hammer in the woodwork and to release the hands
- Magnetic Nail Start feature for extended reach for one-handed nailing
- Milled Face

Length	Width	Height	Weight
300 mm	28 mm	240 mm	907 g

STANLEY

1-51-037

STANLEY® Latthammer Tubular Steel Hammer - 21Oz / 600G



- STANLEY® Latthammers derived from Germany are a ideal hammer of choice for carpenters & roofers. The square face design allows the user to nail closers to inside corners
- Chrome plated tubular handle and moulded anatomical handle
- Magnetic Nail Start feature for extended reach for one-handed nailing
- Nail pulling shape and nail positioning holder
- Single point to fix the hammer in the woodwork and to release the hands
- Milled Face

Length	Width	Height	Weight
325 mm	18 cm	12 cm	594 g

STANLEY

STHT0-54158

STANLEY® Carpenters Fiberglass Hammer - 6Oz / 160G



- STANLEY® Carpenters Hammers, also known as Joiners hammers are an ideal tool for Cabinet Makers and Woodworkers.
- Small face allows users to strike panel pins, small nails, knock in dowels, fix trim/beading and tap wooden joints together.
- STANLEY® Fiberglass core hammers feature improved strength & durability whilst providing reduced vibration
- Forged High-Carbon Steel Head: For durability
- Reinforced connection between head and handle by 2-component epoxy adhesive
- Optimal balancing for improved momentum and fatigue prevention
- Bi-Material Ergonomic grip features a ribbed surface and flared end to provide comfort, a firm grip and reduced slippage

Length	Width	Height	Weight
29 cm	3 cm	9,5 cm	0,339 Kg

STANLEY

STHT0-54159

STANLEY® Carpenters Fiberglass Hammer - 11Oz / 315G



- STANLEY® Carpenters Hammers, also known as Joiners hammers are an ideal tool for Cabinet Makers and Woodworkers.
- Small face allows users to strike panel pins, small nails, knock in dowels, fix trim/beading and tap wooden joints together.
- STANLEY® Fiberglass core hammers feature improved strength & durability whilst providing reduced vibration
- Forged High-Carbon Steel Head: For durability
- Reinforced connection between head and handle by 2-component epoxy adhesive
- Optimal balancing for improved momentum and fatigue prevention
- Bi-Material Ergonomic grip features a ribbed surface and flared end to provide comfort, a firm grip and reduced slippage

Length	Width	Height	Weight
29,2 cm	2,3 cm	10,7 cm	0,453 Kg

STANLEY

1-54-641

STANLEY® Carpenters Wood Hammer - 11Oz / 315G - 25Mm



- STANLEY® Carpenters Hammers, also known as Joiners hammers are an ideal tool for Cabinet Makers and Woodworkers.
- Small face allows users to strike panel pins, small nails, knock in dowels, fix trim/beading and tap wooden joints together.
- Ash wood handle for longevity and balance
- Reinforced connection between head and handle by sealing resin & bonding
- Anti-shatter chamfered head

Length	Width	Height	Weight
33 cm	3 cm	5 cm	0,2 Kg

STANLEY

STHT0-51911

STANLEY® Electricians Fiberglass Hammer - 7Oz / 200G



- STANLEY® Fiberglass core hammers feature improved strength & durability whilst providing reduced vibration
- Forged High-Carbon Steel Head: For durability
- Reinforced connection between head and handle by 2-component epoxy adhesive
- Optimal balancing for improved momentum and fatigue prevention
- Bi-Material Ergonomic grip features a ribbed surface and flared end to provide comfort, a firm grip and reduced slippage
- Fibreglass handle will not conduct electrical power from accidental impact with a live wire
- Long nose striking face enables the hammer to be used for nailing electrical boxes into tight wall recesses

Length	Width	Height	Weight
29 cm	3 cm	14 cm	0 Kg

STANLEY

1-54-712

STANLEY® Ball-Pein Graphite Hammer - 12Oz / 340G



- STANLEY® Ball-pein hammers are designed with a ball & flat end face ideal for peening, striking & shaping a metal surface
- STANLEY® Jacketed graphite core Hammers adds strength and durability in the handle, it reduces vibrations and provides the "feel of wood"
- Slip-resistant handle for a secure grip and comfort
- Ribbed grip ventilates hand and allows moisture to escape
- Polished face and peen

Length	Width	Height	Weight
30 cm	1 cm	3 cm	1 Kg

STANLEY

1-54-716

STANLEY® Ball-Pein Graphite Hammer - 16Oz / 450G



- STANLEY® Ball-pein hammers are designed with a ball & flat end face ideal for peening, striking & shaping a metal surface
- STANLEY® Jacketed graphite core Hammers adds strength and durability in the handle, it reduces vibrations and provides the "feel of wood"
- Slip-resistant handle for a secure grip and comfort
- Ribbed grip ventilates hand and allows moisture to escape
- Polished face and peen

Length	Width	Height	Weight
33 cm	3 cm	11 cm	1 Kg

STANLEY

1-54-724

STANLEY® Ball-Pein Graphite Hammer - 24Oz / 680G



- STANLEY® Ball-pein hammers are designed with a ball & flat end face ideal for peening, striking & shaping a metal surface
- STANLEY® Jacketed graphite core Hammers adds strength and durability in the handle, it reduces vibrations and provides the "feel of wood"
- Slip-resistant handle for a secure grip and comfort
- Ribbed grip ventilates hand and allows moisture to escape
- Polished face and peen

Length	Width	Height	Weight
38 cm	4 cm	12 cm	1 Kg

STANLEY

1-54-732

STANLEY® Ball-Pein Graphite Hammer - 32Oz / 900G



- STANLEY® Ball-pein hammers are designed with a ball & flat end face ideal for peening, striking & shaping a metal surface
- STANLEY® Jacketed graphite core Hammers adds strength and durability in the handle, it reduces vibrations and provides the "feel of wood"
- Slip-resistant handle for a secure grip and comfort
- Ribbed grip ventilates hand and allows moisture to escape
- Polished face and peen

Length	Width	Height	Weight
38 cm	4 cm	13 cm	1 Kg

STANLEY

1-54-077

STANLEY® Cross-Pein Wood Hammer - 4Oz / 100G



- STANLEY® Cross-Pein Pin Hammer, often referred to as Warrington /Tack Hammers are used for small work such as driving panel pins or nails when fixing beading, moulding & trim.
- Cross-peen side of the tool is also used for refining work, such as furniture and cabinet making
- Ash wood handle for longevity and balance
- High carbon steel forged head hardened for strength and durability
- Smooth Face

Length	Width	Height	Weight
32,1 cm	2 cm	10 cm	0 Kg

STANLEY

STHT0-51906

STANLEY® Din Fiberglass Hammer - 7Oz / 200G



- STANLEY® German Din/ Locksmith's hammers are manufactured to DIN 1041 and suit a variety of metal working applications
- STANLEY® Fiberglass core hammers feature improved strength & durability whilst providing reduced vibration
- Forged High-Carbon Steel Head: For durability
- Reinforced connection between head and handle by 2-component epoxy adhesive
- Optimal balancing for improved momentum and fatigue prevention
- Bi-Material Ergonomic grip features a ribbed surface and flared end to provide comfort, a firm grip and reduced slippage
- Smooth Face
- Manufactured to DIN 1041

Length	Width	Height	Weight
28,5 cm	2 cm	9,5 cm	0,357 Kg

STANLEY

STHT0-51907

STANLEY® Din Fiberglass Hammer - 11Oz / 300G



- STANLEY® German Din/ Locksmith's hammers are manufactured to DIN 1041 and suit a variety of metal working applications
- STANLEY® Fiberglass core hammers feature improved strength & durability whilst providing reduced vibration
- Forged High-Carbon Steel Head: For durability
- Reinforced connection between head and handle by 2-component epoxy adhesive
- Optimal balancing for improved momentum and fatigue prevention
- Bi-Material Ergonomic grip features a ribbed surface and flared end to provide comfort, a firm grip and reduced slippage
- Smooth Face
- Manufactured to DIN 1041

Length	Width	Height	Weight
29 cm	2,5 cm	10,3 cm	0,486 Kg

STANLEY

STHT0-51908

STANLEY® Din Fiberglass Hammer - 18Oz / 500G



- STANLEY® German Din/ Locksmith's hammers are manufactured to DIN 1041 and suit a variety of metal working applications
- STANLEY® Fiberglass core hammers feature improved strength & durability whilst providing reduced vibration
- Forged High-Carbon Steel Head: For durability
- Reinforced connection between head and handle by 2-component epoxy adhesive
- Optimal balancing for improved momentum and fatigue prevention
- Bi-Material Ergonomic grip features a ribbed surface and flared end to provide comfort, a firm grip and reduced slippage
- Smooth Face
- Manufactured to DIN 1041

Length	Width	Height	Weight
32 cm	2,5 cm	12 cm	0,764 Kg

STANLEY

STHT0-51909

STANLEY® Din Fiberglass Hammer - 28Oz / 800G



- STANLEY® German Din/ Locksmith's hammers are manufactured to DIN 1041 and suit a variety of metal working applications
- STANLEY® Fiberglass core hammers feature improved strength & durability whilst providing reduced vibration
- Forged High-Carbon Steel Head: For durability
- Reinforced connection between head and handle by 2-component epoxy adhesive
- Optimal balancing for improved momentum and fatigue prevention
- Bi-Material Ergonomic grip features a ribbed surface and flared end to provide comfort, a firm grip and reduced slippage
- Smooth Face
- Manufactured to DIN 1041

Length	Width	Height	Weight
33 cm	3,2 cm	13 cm	1,099 Kg

STANLEY

STHT0-51910

STANLEY® Din Fiberglass Hammer - 35Oz / 1000G



- STANLEY® German Din/ Locksmith's hammers are manufactured to DIN 1041 and suit a variety of metal working applications
- STANLEY® Fiberglass core hammers feature improved strength & durability whilst providing reduced vibration
- Forged High-Carbon Steel Head: For durability
- Reinforced connection between head and handle by 2-component epoxy adhesive
- Optimal balancing for improved momentum and fatigue prevention
- Bi-Material Ergonomic grip features a ribbed surface and flared end to provide comfort, a firm grip and reduced slippage
- Smooth Face
- Manufactured to DIN 1041

Length	Width	Height	Weight
33 cm	3,5 cm	13,5 cm	1,307 Kg

STANLEY

1-51-171

STANLEY® Din Wood Hammer - 4Oz / 100G



- STANLEY® German Din/ Locksmith's hammers are manufactured to DIN 1041 and suit a variety of metal working applications
- Ash wood handle for longevity and balance
- Forged High-Carbon Steel Head: For durability
- Smooth Face
- Manufactured to DIN 1041

Length	Width	Height	Weight
26,4 cm	1,5 cm	8,2 cm	0,158 Kg

STANLEY

1-51-172

STANLEY® Din Wood Hammer - 7Oz / 200G



- STANLEY® German Din/ Locksmith's hammers are manufactured to DIN 1041 and suit a variety of metal working applications
- Ash wood handle for longevity and balance
- Forged High-Carbon Steel Head: For durability
- Smooth Face
- Manufactured to DIN 1041

Length	Width	Height	Weight
28,2 cm	1,8 cm	9,5 cm	0,278 Kg

STANLEY

1-51-173

STANLEY® Din Wood Hammer - 11Oz / 300G



- STANLEY® German Din/ Locksmith's hammers are manufactured to DIN 1041 and suit a variety of metal working applications
- Ash wood handle for longevity and balance
- Forged High-Carbon Steel Head: For durability
- Smooth Face
- Manufactured to DIN 1041

Length	Width	Height	Weight
30,7 cm	2,3 cm	10,7 cm	0,448 Kg

STANLEY

1-51-174

STANLEY® Din Wood Hammer - 14Oz / 400G



- STANLEY® German Din/ Locksmith's hammers are manufactured to DIN 1041 and suit a variety of metal working applications
- Ash wood handle for longevity and balance
- Forged High-Carbon Steel Head: For durability
- Smooth Face
- Manufactured to DIN 1041

Length	Width	Height	Weight
32,4 cm	2,5 cm	11,2 cm	0,48 Kg

STANLEY

1-51-175

STANLEY® Din Wood Hammer - 18Oz / 500G



- STANLEY® German Din/ Locksmith's hammers are manufactured to DIN 1041 and suit a variety of metal working applications
- Ash wood handle for longevity and balance
- Forged High-Carbon Steel Head: For durability
- Smooth Face
- Manufactured to DIN 1041

Length	Width	Height	Weight
32,5 cm	2,8 cm	11,3 cm	0,65 Kg

STANLEY

1-51-178

STANLEY® Din Wood Hammer - 28Oz / 800G



- STANLEY® German Din/ Locksmith's hammers are manufactured to DIN 1041 and suit a variety of metal working applications
- Ash wood handle for longevity and balance
- Forged High-Carbon Steel Head: For durability
- Smooth Face
- Manufactured to DIN 1041

Length	Width	Height	Weight
35,5 cm	3,5 cm	13 cm	0,95 Kg

STANLEY

STHT0-54129

STANLEY® Engineers Fiberglass Hammer - 9Oz / 250G - 25Mm



- STANLEY® Engineers/ Riveting Hammers suit a variety of metal working applications with a face for striking and a cross pein/ nose for adjusting strikes
- STANLEY® Fiberglass core hammers feature improved strength & durability whilst providing reduced vibration
- Forged High-Carbon Steel Head: For durability
- Reinforced connection between head and handle by 2-component epoxy adhesive
- Optimal balancing for improved momentum and fatigue prevention
- Bi-Material Ergonomic grip features a ribbed surface and flared end to provide comfort, a firm grip and reduced slippage
- Smooth Face

Length	Width	Height	Weight
29,2 cm	2,7 cm	7,8 cm	0,387 Kg

STANLEY

STHT0-54131

STANLEY® Engineers Fiberglass Hammer - 11Oz / 300G - 30Mm



- STANLEY® Engineers/ Riveting Hammers suit a variety of metal working applications with a face for striking and a cross pein/ nose for adjusting strikes
- STANLEY® Fiberglass core hammers feature improved strength & durability whilst providing reduced vibration
- Forged High-Carbon Steel Head: For durability
- Reinforced connection between head and handle by 2-component epoxy adhesive
- Optimal balancing for improved momentum and fatigue prevention
- Bi-Material Ergonomic grip features a ribbed surface and flared end to provide comfort, a firm grip and reduced slippage
- Smooth Face

Length	Width	Height	Weight
31,2 cm	2,6 cm	9,1 cm	0,533 Kg

STANLEY

STHT0-54154

STANLEY® Engineers Fiberglass Hammer - 18Oz / 500G - 35Mm



- STANLEY® Engineers/ Riveting Hammers suit a variety of metal working applications with a face for striking and a cross pein/ nose for adjusting strikes
- STANLEY® Fiberglass core hammers feature improved strength & durability whilst providing reduced vibration
- Forged High-Carbon Steel Head: For durability
- Reinforced connection between head and handle by 2-component epoxy adhesive
- Optimal balancing for improved momentum and fatigue prevention
- Bi-Material Ergonomic grip features a ribbed surface and flared end to provide comfort, a firm grip and reduced slippage
- Smooth Face

Length	Width	Height	Weight
33 cm	3 cm	10,5 cm	0,93 Kg

STANLEY

STHT0-54155

STANLEY® Engineers Fiberglass Hammer - 28Oz / 800G - 40Mm



- STANLEY® Engineers/ Riveting Hammers suit a variety of metal working applications with a face for striking and a cross pein/ nose for adjusting strikes
- STANLEY® Fiberglass core hammers feature improved strength & durability whilst providing reduced vibration
- Forged High-Carbon Steel Head: For durability
- Reinforced connection between head and handle by 2-component epoxy adhesive
- Optimal balancing for improved momentum and fatigue prevention
- Bi-Material Ergonomic grip features a ribbed surface and flared end to provide comfort, a firm grip and reduced slippage
- Smooth Face

Length	Width	Height	Weight
33,5 cm	3,5 cm	10,8 cm	1,111 Kg

STANLEY

STHT0-54156

STANLEY® Engineers Fiberglass Hammer - 35Oz / 1000G - 45Mm



- STANLEY® Engineers/ Riveting Hammers suit a variety of metal working applications with a face for striking and a cross pein/ nose for adjusting strikes
- STANLEY® Fiberglass core hammers feature improved strength & durability whilst providing reduced vibration
- Forged High-Carbon Steel Head: For durability
- Reinforced connection between head and handle by 2-component epoxy adhesive
- Optimal balancing for improved momentum and fatigue prevention
- Bi-Material Ergonomic grip features a ribbed surface and flared end to provide comfort, a firm grip and reduced slippage
- Smooth Face

Length	Width	Height	Weight
37,5 cm	4,5 cm	12,5 cm	1,655 Kg

STANLEY

STHT0-54157

STANLEY® Engineers Fiberglass Hammer - 71Oz / 2Kg - 50Mm



- STANLEY® Engineers/ Riveting Hammers suit a variety of metal working applications with a face for striking and a cross pein/ nose for adjusting strikes
- STANLEY® Fiberglass core hammers feature improved strength & durability whilst providing reduced vibration
- Forged High-Carbon Steel Head: For durability
- Reinforced connection between head and handle by 2-component epoxy adhesive
- Optimal balancing for improved momentum and fatigue prevention
- Bi-Material Ergonomic grip features a ribbed surface and flared end to provide comfort, a firm grip and reduced slippage
- Smooth Face

Length	Width	Height	Weight
38 cm	5 cm	13,5 cm	1,94 Kg

STANLEY

1-54-665

STANLEY® Engineers Wood Hammer - 9Oz / 250G - 25Mm



- STANLEY® Engineers/ Riveting Hammers suit a variety of metal working applications with a face for striking and a cross pein/ nose for adjusting strikes
- Ash wood handle for longevity and balance
- Forged High-Carbon Steel Head: For durability
- Forced fitting combined with a bonding and sealing resin
- Smooth Face

Length	Width	Height	Weight
28,2 cm	2,5 cm	8,4 cm	0,364 Kg

STANLEY

1-54-670

STANLEY® Engineers Wood Hammer - 23Oz / 650G - 40Mm



- STANLEY® Engineers/ Riveting Hammers suit a variety of metal working applications with a face for striking and a cross pein/ nose for adjusting strikes
- Ash wood handle for longevity and balance
- Forged High-Carbon Steel Head: For durability
- Forced fitting combined with a bonding and sealing resin
- Smooth Face

Length	Width	Height	Weight
32,3 cm	3,5 cm	11,2 cm	0,937 Kg

STANLEY

1-54-672

STANLEY® Engineers Wood Hammer - 44Oz / 1250G - 45Mm



- STANLEY® Engineers/ Riveting Hammers suit a variety of metal working applications with a face for striking and a cross pein/ nose for adjusting strikes
- Ash wood handle for longevity and balance
- Forged High-Carbon Steel Head: For durability
- Forced fitting combined with a bonding and sealing resin
- Smooth Face

Length	Width	Height	Weight
36 cm	4,5 cm	12,5 cm	1,495 Kg

STANLEY

1-54-719

STANLEY® Welding Wood Hammer - 11Oz / 300G



- STANLEY® Welding Hammer is designed to remove, clean and dress welds once they have cooled down
- Lacquered Wooden handle
- 240mm Length Handle

Length	Width	Height	Weight
240 mm	40 mm	30 mm	0,13 Kg

STANLEY

STHT0-54126

STANLEY® Club Fiberglass Hammer - 35Oz / 1000G



- STANLEY® Club hammers are ideal hammers of choice for light demolition work, driving masonry nails and used for striking other tools
- STANLEY® Fiberglass core hammers feature improved strength & durability whilst providing reduced vibration
- Forged High-Carbon Steel Head: For durability
- Reinforced connection between head and handle by 2-component epoxy adhesive
- Optimal balancing for improved momentum and fatigue prevention
- Bi-Material Ergonomic grip features a ribbed surface and flared end to provide comfort, a firm grip and reduced slippage

Length	Width	Height	Weight
26 cm	4 cm	9 cm	1 Kg

STANLEY

STHT0-54127

STANLEY® Club Fiberglass Hammer - 44Oz / 1250G



- Fibreglass handle - oversize for strength and durability
- Overstrike protection for added durability giving, toughness in this key area
- Epoxy bonded head provides tough connection to ensure no separation during normal use
- Extended grip improves swing energy and better ergonomics
- Bi-material grip for comfort and ridged for antislip

Length	Width	Height	Weight
26 cm	4 cm	9 cm	1 Kg

STANLEY

STHT0-54128

STANLEY® Club Fiberglass Hammer - 53Oz / 1500G



- Fibreglass handle - oversize for strength and durability
- Overstrike protection for added durability giving, toughness in this key area
- Epoxy bonded head provides tough connection to ensure no separation during normal use
- Extended grip improves swing energy and better ergonomics
- Bi-material grip for comfort and ridged for antislip

Length	Width	Height	Weight
26 cm	5 cm	11 cm	2 Kg

STANLEY

1-56-001

STANLEY® FATMAX® Club One Piece Steel Hammer - 46Oz / 1300G



- STANLEY® FATMAX® AntiVibe® Club/ Lump hammers are ideal hammers of choice for light demolition work, driving masonry nails and used for striking other tools
- STANLEY® FATMAX® AntiVibe® hammers have been designed with one -piece forged construction for strength and durability and the patented AntiVibe® technology minimizes vibration and shock at impact
- Ergonomically shaped handle with thermoplastic rubber handle - for high comfort and maximum performance
- Work surfaces and edges sanded and polished
- Excellently suited for confined spaces
- Suitable for use with striking tools such as chisels & punches

Length	Width	Height	Weight
28 cm	4 cm	10 cm	2 Kg

STANLEY

1-54-051

STANLEY® Club Wood Hammer - 35Oz / 1000G



- STANLEY® Club hammers are ideal hammers of choice for light demolition work, driving masonry nails and used for striking other tools
- Ash wood handle for longevity and balance
- Head forged and tempered
- Flat head and cut angles for improved resistance
- Conforms to DIN 6475 standards

Length	Width	Height	Weight
27 cm	4 cm	10 cm	1 Kg

STANLEY

1-54-052

STANLEY® Club Wood Hammer - 44Oz / 1250G



- STANLEY® Club hammers are ideal hammers of choice for light demolition work, driving masonry nails and used for striking other tools
- Ash wood handle for longevity and balance
- Head forged and tempered
- Flat head and cut angles for improved resistance
- Conforms to DIN 6475 standards

Length	Width	Height	Weight
27 cm	5 cm	10 cm	1 Kg

STANLEY

1-54-053

STANLEY® Club Wood Hammer - 53Oz / 1500G



- STANLEY® Club hammers are ideal hammers of choice for light demolition work, driving masonry nails and used for striking other tools
- Ash wood handle for longevity and balance
- Head forged and tempered
- Flat head and cut angles for improved resistance
- Conforms to DIN 6475 standards

Length	Width	Height	Weight
29 cm	5 cm	11 cm	2 Kg

STANLEY

1-51-039

STANLEY® Brick Tubular Steel Hammer - 18Oz / 500G



- STANLEY® Brick Hammers are designed for numerous masonry applications and are an essential tool for all builders & landscapers
- Suited for splitting masonry materials such as stone & brick. The chisel side of the head can be used to, score materials, split bricks cleanly and chip away materials such as stone & cement
- Fully heat treated carbon steel head for strength, durability and safety
- Soft grip ergonomic handle for comfort and grip
- Seamless, oval, tubular steel shaft for strength and balance
- 5 ton force fit head to handle assembly for improved safety

Length	Width	Height	Weight
125 mm	4,5 cm	23,5 cm	1,907 Kg

STANLEY

1-57-530

STANLEY® Dead Blow Compocast Hammer - 100z / 280G

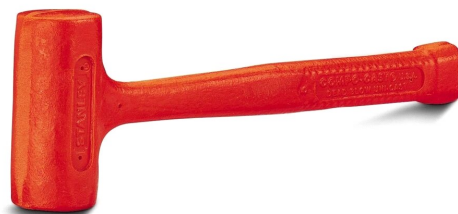

- Anti-rebound thanks to hundreds of steel balls which move inside the head and absorb the energy following the shock
- Compo-Cast® does not damage items thanks to its construction in overmoulded urethane
- No exposed metal
- Non sparking soft face hammers
- Reduced noise due to the sledgehammer being completely coated
- Soft face doesn't mar surfaces or equipment
- Steel reinforced handles provide added strength and safety, resist breaking on overstrike
- Urethane allows the pane to resume its shape after the shock

Length	Width	Height	Weight
26 cm	4 cm	8 cm	0 Kg

STANLEY

1-57-531

STANLEY® Dead Blow CompoCast Hammer - 18Oz / 510G



- Anti-rebound thanks to hundreds of steel balls which move inside the head and absorb the energy following the shock
- Compo-Cast® does not damage items thanks to its construction in overmoulded urethane
- No exposed metal
- Non sparking soft face hammers
- Reduced noise due to the sledgehammer being completely coated
- Soft face doesn't mar surfaces or equipment
- Steel reinforced handles provide added strength and safety, resist breaking on overstrike
- Urethane allows the pane to resume its shape after the shock

Length	Width	Height	Weight
29 cm	4 cm	10 cm	1 Kg

STANLEY

1-57-532

STANLEY® Dead Blow Compocast Hammer - 28Oz / 795G



- STANLEY® Compocast Hammers feature a Uni-Cast™ construction of non-ferrous materials eliminates sparking and won't absorb liquids
- Dead blow function eliminates bounceback when striking hardened surfaces
- No exposed metal on face, head or shaft
- Steel reinforced handle provides strength and resists breaking on overstrike
- Soft face helps prevent marring
- Urethane covering helps reduce noise

Length	Width	Height	Weight
33 cm	5 cm	10 cm	1 Kg

STANLEY

1-57-534

STANLEY® Dead Blow Compocast Hammer - 52Oz / 1470G



- STANLEY® Compocast Hammers feature a Uni-Cast™ construction of non-ferrous materials eliminates sparking and won't absorb liquids
- Dead blow function eliminates bounceback when striking hardened surfaces
- No exposed metal on face, head or shaft
- Steel reinforced handle provides strength and resists breaking on overstrike
- Soft face helps prevent marring
- Urethane covering helps reduce noise

Length	Width	Height	Weight
40 cm	7 cm	14 cm	2 Kg

STANLEY

1-57-550

STANLEY® Dead Blow Compocast Sledge Hammer - 5Lb / 2270G



- Flat area on head allows upright storage
- STANLEY® Compocast Hammers feature a Uni-Cast™ construction of non-ferrous materials eliminates sparking and won't absorb liquids
- Dead blow function eliminates bounceback when striking hardened surfaces
- No exposed metal on face, head or shaft
- Steel reinforced handle provides strength and resists breaking on overstrike
- Soft face helps prevent marring
- Urethane covering helps reduce noise

Length	Width	Height	Weight
50 cm	7 cm	18 cm	3 Kg

STANLEY

1-57-552

STANLEY® Dead Blow Compocast Sledge Hammer - 10.5Lb / 4760G



- STANLEY® Compocast Hammers feature a Uni-Cast™ construction of non-ferrous materials eliminates sparking and won't absorb liquids
- Dead blow function eliminates bounceback when striking hardened surfaces
- No exposed metal on face, head or shaft
- Steel reinforced handle provides strength and resists breaking on overstrike
- Soft face helps prevent marring
- Urethane covering helps reduce noise
- Flat area on head allows upright storage

Length	Width	Height	Weight
77 cm	9 cm	21 cm	5 Kg

STANLEY

1-57-554

STANLEY® Dead Blow Compocast Sledge Hammer - 11.5Lb / 5210G



- STANLEY® Compocast Hammers feature a Uni-Cast™ construction of non-ferrous materials eliminates sparking and won't absorb liquids
- Dead blow function eliminates bounceback when striking hardened surfaces
- No exposed metal on face, head or shaft
- Steel reinforced handle provides strength and resists breaking on overstrike
- Soft face helps prevent marring
- Urethane covering helps reduce noise
- Flat area on head allows upright storage

Length	Width	Height	Weight
91,5 cm	9 cm	21 cm	6 Kg

STANLEY

1-57-053

STANLEY® Soft Face Synthetic Plastic Tip-Mallet - 11Oz / 320G - 34Mm



- STANLEY® Tip- Mallet features a Soft rubber face reduces damage and marking of struck surfaces
- Interchangeable ends (supplied with 2 moulded ends)
- Monobloc mallet made of synthetic material
- 34mm Face
- Smooth Face

Length	Width	Height	Weight
28 cm	4 cm	10 cm	0 Kg

STANLEY

1-51-104

STANLEY® Wood Mallet 16Oz / 454G



- Lacquered hardwood handle
- Tough rubber head non-marring

Length	Width	Height	Weight
35,4 cm	6 cm	10 cm	1 Kg

STANLEY

0-58-911

STANLEY® Dynagrip™ Nail Punch Single - 0.8Mm



- Available in diameter 0.8, 1.6, 2.4, x 102mm
- Colour coded by tip size for easy identification
- Cupped tip for easy alignment
- Induction heat treated for safety and improved performance
- Long length allows for setting nails in hard to reach places
- Over-moulded grip to help dampen vibrations and reduce slipping during use
- Used for driving finish nails beneath trim work

Length	Width	Height	Weight
125 mm	4,5 cm	23,5 cm	1,907 Kg

STANLEY

0-58-912

STANLEY® Dynagrip™ Nail Punch Single - 1.6Mm



- Available in diameter 0.8, 1.6, 2.4, x 102mm
- Colour coded by tip size for easy identification
- Cupped tip for easy alignment
- Induction heat treated for safety and improved performance
- Long length allows for setting nails in hard to reach places
- Over-moulded grip to help dampen vibrations and reduce slipping during use
- Used for driving finish nails beneath trim work

Length	Width	Height	Weight
170 mm	25 mm	30 mm	0,21 Kg

STANLEY**0-58-913**

STANLEY® Dynagrip™ Nail Punch Single - 2.4Mm



- Available in diameter 0.8, 1.6, 2.4, x 102mm
- Colour coded by tip size for easy identification
- Cupped tip for easy alignment
- Induction heat treated for safety and improved performance
- Long length allows for setting nails in hard to reach places
- Over-moulded grip to help dampen vibrations and reduce slipping during use
- Used for driving finish nails beneath trim work

Length	Width	Height	Weight
9,5 cm	2,3 cm	4,5 cm	0,057 Kg

STANLEY

0-58-930

STANLEY® Dynagrip™ Nail Punch 3 Pc. Set



- 3 Piece Set consists of - 0.8, 1.6, 2.4mm x 102mm
- Colour coded by tip size for easy identification
- Cupped tip for easy alignment
- Induction heat treated for safety and improved performance
- Long length allows for setting nails in hard to reach places
- Over-moulded grip to help dampen vibrations and reduce slipping during use
- Used for driving finish nails beneath trim work

Length	Width	Height	Weight
44 cm	3,5 cm	19,2 cm	1,074 Kg

STANLEY**0-58-111**

STANLEY® Nail Punch Single - 0.8Mm



- STANLEY® Nail Punches/ Sets are used to finish driving nails or pins flush with, or slightly below, a surface
- Square head prevents rolling when set down
- Fully hardened, precision-milled steel for long life
- Long length for setting nails in hard-to-reach areas
- Long, beveled tip for easy nail head alignment
- Knurled body for improved grip

Length	Width	Height	Weight
101 mm	2,2 cm	4,4 cm	0,05 Kg

STANLEY

0-58-112

STANLEY® Nail Punch Single - 1.6Mm



- STANLEY® Nail Punches/ Sets are used to finish driving nails or pins flush with, or slightly below, a surface
- Square head prevents rolling when set down
- Fully hardened, precision-milled steel for long life
- Long length for setting nails in hard-to-reach areas
- Long, beveled tip for easy nail head alignment
- Knurled body for improved grip

Length	Width	Height	Weight
18,5 cm	11,9 cm	44 cm	1,6 Kg

STANLEY

0-58-113

STANLEY® Nail Punch Single - 2.4Mm



- STANLEY® Nail Punches/ Sets are used to finish driving nails or pins flush with, or slightly below, a surface
- Square head prevents rolling when set down
- Fully hardened, precision-milled steel for long life
- Long length for setting nails in hard-to-reach areas
- Long, beveled tip for easy nail head alignment
- Knurled body for improved grip

Length	Width	Height	Weight
23,5 cm	3 cm	5 cm	0 Kg

STANLEY

0-58-114

STANLEY® Nail Punch Single - 3.2Mm



- STANLEY® Nail Punches/ Sets are used to finish driving nails or pins flush with, or slightly below, a surface
- Square head prevents rolling when set down
- Fully hardened, precision-milled steel for long life
- Long length for setting nails in hard-to-reach areas
- Long, beveled tip for easy nail head alignment
- Knurled body for improved grip

Length	Width	Height	Weight
10 cm	2,3 cm	4,5 cm	0,08 cm

STANLEY

0-58-120

STANLEY® Centre Punch Single - 3.2Mm



- STANLEY® Centre Punches are built to mark or create a centre points in a surface for the purpose of drilling holes
- Induction heat treated for safety and improved performance
- Hexagonal shaped head prevents rolling
- Black oxide coating prevents rust
- Knurled body for improved grip

Length	Width	Height	Weight
101 mm	255 mm	55 mm	0,75 Kg

STANLEY

4-18-226

STANLEY® Pin Punch 6 Pc. Set



- STANLEY® Pin Punches are Ideal for marking metal or making indentations for starting drill holes
- One-piece construction forged for strength
- Hardened, quenched and tempered for long life and durability
- Surfaces treated and powder coated - for better visibility and additional protection
- Set Includes: 1.5,3,4,5,6,8MM

Length	Width	Height	Weight
36,7 cm	3 cm	5 cm	1 Kg

STANLEY

4-18-236

STANLEY® Prick Punch Single - 10Mm



- STANLEY® Prick Punches are designed to mark metal & feature a sharper angled tip to produce a narrower and deeper indentation
- One-piece construction forged for strength
- Hardened, quenched and tempered for long life and durability
- Powder-coated finish for easy visibility
- Octagonal shaped body

Length	Width	Height	Weight
20,4 cm	3 cm	5 cm	0 Kg

STANLEY

4-18-286

STANLEY® Flat Tip Cold Chisel Single - 10Mm



- STANLEY® Flat Tip Cold Chisels feature One-piece steel construction forged for strength and are hardened, quenched and tempered for long life and durability
- To cut / smooth iron, cast iron, steel, brass, bronze, copper, aluminium, nuts and rivets
- Surfaces treated and powder coated - for better visibility and additional protection
- Octagonal shape prevents rolling when placed down
- Increased strength and durability for retained accuracy when marking out centre lines, hole locations and pilot drill starting points

Length	Width	Height	Weight
20,1 cm	3 cm	5 cm	0 Kg

STANLEY

4-18-287

STANLEY® Flat Tip Cold Chisel Single - 12Mm



- STANLEY® Flat Tip Cold Chisels feature One-piece steel construction forged for strength and are hardened, quenched and tempered for long life and durability
- To cut / smooth iron, cast iron, steel, brass, bronze, copper, aluminium, nuts and rivets
- Surfaces treated and powder coated - for better visibility and additional protection
- Octagonal shape prevents rolling when placed down
- Increased strength and durability for retained accuracy when marking out centre lines, hole locations and pilot drill starting points

Length	Width	Height	Weight
21,5 cm	2 cm	5 cm	0 Kg

STANLEY

4-18-288

STANLEY® Flat Tip Cold Chisel Single - 16Mm



- STANLEY® Flat Tip Cold Chisels feature One-piece steel construction forged for strength and are hardened, quenched and tempered for long life and durability
- To cut / smooth iron, cast iron, steel, brass, bronze, copper, aluminium, nuts and rivets
- Surfaces treated and powder coated - for better visibility and additional protection
- Octagonal shape prevents rolling when placed down
- Increased strength and durability for retained accuracy when marking out centre lines, hole locations and pilot drill starting points

Length	Width	Height	Weight
23,5 cm	3 cm	5 cm	0 Kg

STANLEY

4-18-289

STANLEY® Flat Tip Cold Chisel Single - 19Mm



- STANLEY® Flat Tip Cold Chisels feature One-piece steel construction forged for strength and are hardened, quenched and tempered for long life and durability
- To cut / smooth iron, cast iron, steel, brass, bronze, copper, aluminium, nuts and rivets
- Surfaces treated and powder coated - for better visibility and additional protection
- Octagonal shape prevents rolling when placed down
- Increased strength and durability for retained accuracy when marking out centre lines, hole locations and pilot drill starting points

Length	Width	Height	Weight
23,5 cm	3 cm	5 cm	0 Kg

STANLEY

4-18-290

STANLEY® Flat Tip Cold Chisel Single - 22Mm



- STANLEY® Flat Tip Cold Chisels feature One-piece steel construction forged for strength and are hardened, quenched and tempered for long life and durability
- To cut / smooth iron, cast iron, steel, brass, bronze, copper, aluminium, nuts and rivets
- Surfaces treated and powder coated - for better visibility and additional protection
- Octagonal shape prevents rolling when placed down
- Increased strength and durability for retained accuracy when marking out centre lines, hole locations and pilot drill starting points

Length	Width	Height	Weight
26,5 cm	3 cm	5 cm	0 Kg

STANLEY

4-18-291

STANLEY® Flat Tip Cold Chisel Single - 25Mm



- STANLEY® Flat Tip Cold Chisels feature One-piece steel construction forged for strength and are hardened, quenched and tempered for long life and durability
- To cut / smooth iron, cast iron, steel, brass, bronze, copper, aluminium, nuts and rivets
- Surfaces treated and powder coated - for better visibility and additional protection
- Octagonal shape prevents rolling when placed down
- Increased strength and durability for retained accuracy when marking out centre lines, hole locations and pilot drill starting points

Length	Width	Height	Weight
36,7 cm	3 cm	5 cm	1 Kg

STANLEY

4-18-292

STANLEY® Slim Flat Profile Cold Chisel Single - 32Mm



- STANLEY® Slim Flat Profile Cold Chisels feature One-piece steel construction forged for strength and are hardened, quenched and tempered for long life and durability
- Ideal for cutting and splitting hard stone, brickwork and concrete
- Surfaces treated and powder coated - for better visibility and additional protection

Length	Width	Height	Weight
38 cm	2 cm	5 cm	1 Kg

STANLEY

4-18-294

STANLEY® Mason Cold Chisel Single - 45Mm



- STANLEY® Masons Cold Chisels feature One-piece steel construction forged for strength and are hardened, quenched and tempered for long life and durability
- Ideal for cutting and splitting hard stone, brickwork and concrete
- Surfaces treated and powder coated - for better visibility and additional protection

Length	Width	Height	Weight
27,8 cm	3 cm	5 cm	0 Kg

STANLEY

4-18-298

STANLEY®FATMAX® Flat Tip Cold Chisel 3 Pc. Set



- STANLEY® Flat Tip Cold Chisels feature One-piece steel construction forged for strength and are hardened, quenched and tempered for long life and durability
- To cut / smooth iron, cast iron, steel, brass, bronze, copper, aluminium, nuts and rivets
- Surfaces treated and powder coated - for better visibility and additional protection
- Octagonal shape prevents rolling when placed down
- Increased strength and durability for retained accuracy when marking out centre lines, hole locations and pilot drill starting points
- Includes: 10, 13, 16mm

Length	Width	Height	Weight
24 cm	3 cm	7 cm	0 Kg

STANLEY

4-18-299

STANLEY® FATMAX® Punch & Cold Chisel 12 Pc. Set



- STANLEY® FATMAX® Punch & Chisels are manufactured with Increased strength and durability for retained accuracy when marking out centre lines, hole locations and pilot drill starting points
- Quality chrome vanadium steel for increased strength and durability
- Quenched & tempered to precise specifications
- Powder coated for easy visibility
- CENTRE PUNCHES: 6,8MM - PRICK PUNCH: 4MM – FLAT TIP CHISELS: 10,12, 16 MM - PIN PUNCHES: 1.5,3,4,5,6,8MM

Length	Width	Height	Weight
22 cm	2 cm	16 cm	1 Kg

STANLEY

1-16-416

STANLEY Bailey Wood Chisel 6Pc. Set - 6,10,12,16,20,25Mm



- STANLEY® Bailey wood chisels feature a Micro-Precision Grind for Superior Sharpness “Out of Package”
- Hardwood handle, protected by a colorless varnish and reinforced by 2 nickel-plated steel ferrules
- High quality carbon-chrome steel for edge retention
- Long blade chisels for woodworkers and craftsmen
- Lacquered blade for corrosion protection
- Set Includes: 6,10,12,16,20,25MM

Length	Width	Height	Weight
32 cm	6 cm	28 cm	1 Kg

STANLEY

2-16-217

STANLEY Bailey Wood Chisel 5Pc. Set - 6,10,15,20,25Mm



- STANLEY® Bailey wood chisels feature a Micro-Precision Grind for Superior Sharpness “Out of Package”
- Hardwood handle, protected by a colorless varnish and reinforced by 2 nickel-plated steel ferrules
- High quality carbon-chrome steel for edge retention
- Long blade chisels for woodworkers and craftsmen
- Lacquered blade for corrosion protection
- Set Includes: 6,10,15,20,25MM

Length	Width	Height	Weight
34 cm	5 cm	24 cm	2 Kg

STANLEY

2-16-883

STANLEY® Dynagrip Wood Chisel 3Pc. Set - 12,18,25Mm



- STANLEY® DYNAGRIP™ Wood Chisels are Hardened, tempered chrome carbon-steel blades for superior edge retention
- Short series blade for strength and control
- Ergonomic Bi-Material soft grip handle – for maximum grip and control
- Steel strikecap – can be used with a hammer for increased force/efficiency at point of contact
- Lacquered blade for corrosion protection
- Delivered with blade guard for safety
- Made in Sheffield UK
- Set Includes: 12,18,25MM

Length	Width	Height	Weight
33 cm	5 cm	20 cm	1 Kg

STANLEY

2-16-885

STANLEY Dynagrip Wood Chisel 5Pc. Set - 6,12,18,25,32Mm



- STANLEY® DYNAGRIP™ Wood Chisels are Hardened, tempered chrome carbon-steel blades for superior edge retention
- Short series blade for strength and control
- Ergonomic Bi-Material soft grip handle – for maximum grip and control
- Steel strikecap – can be used with a hammer for increased force/efficiency at point of contact
- Lacquered blade for corrosion protection
- Delivered with blade guard for safety
- Made in Sheffield UK
- Set Includes: 6,12,18,25,32MM

Length	Width	Height	Weight
32 cm	5 cm	29 cm	1 Kg

STANLEY

2-16-887

STANLEY Dynagrip Wood Chisel 3Pc. Set - 10,15,20Mm



- STANLEY® DYNAGRIP™ Wood Chisels are Hardened, tempered chrome carbon-steel blades for superior edge retention
- Short series blade for strength and control
- Ergonomic Bi-Material soft grip handle – for maximum grip and control
- Steel strikecap – can be used with a hammer for increased force/efficiency at point of contact
- Lacquered blade for corrosion protection
- Delivered with blade guard for safety
- Made in Sheffield UK
- Set Includes: 10,15,20MM

Length	Width	Height	Weight
33 cm	5 cm	21 cm	1 Kg

STANLEY

2-16-888

STANLEY Dynagrip Wood Chisel 6Pc. Set - 6,10,15,20,25Mm



- STANLEY® DYNAGRIP™ Wood Chisels are Hardened, tempered chrome carbon-steel blades for superior edge retention
- Short series blade for strength and control
- Ergonomic Bi-Material soft grip handle – for maximum grip and control
- Steel strikecap – can be used with a hammer for increased force/efficiency at point of contact
- Lacquered blade for corrosion protection
- Delivered with blade guard for safety
- Made in Sheffield UK
- Set Includes: 6,10,15,20,25MM

Length	Width	Height	Weight
32 cm	5 cm	29 cm	1 Kg

STANLEY

5-16-421

STANLEY Dynagrip Wood Chisel 4Pc. Set - 6,12,18,25Mm



- STANLEY® DYNAGRIP™ Wood Chisels are Hardened, tempered chrome carbon-steel blades for superior edge retention
- Short series blade for strength and control
- Ergonomic Bi-Material soft grip handle – for maximum grip and control
- Steel strikecap – can be used with a hammer for increased force/efficiency at point of contact
- Lacquered blade for corrosion protection
- Delivered with blade guard for safety
- Made in Sheffield UK
- Set Includes: 6,12,18,25MM

Length	Width	Height	Weight
37 cm	6 cm	34 cm	2 Kg

STANLEY

1-16-793

STANLEY Sweet Heart Wood Chisel 8Pc. Set - 3,6,10,12,16,18,25,32Mm



- STANLEY® SWEET HEART Wood Chisels, own a little peice of history: Making great quality hand tools has been a STANLEY® tradition since 1843, but in the 1920s STANLEY's Sweetheart™ range, named to honour long-time company president, William Hart (1884-1915)

- A MODERN CLASSIC: Today's modernised Sweetheart™ series, updated to meet the latest needs of modern-day craftspeople, boasts a range of premium woodworking tools based on their original 1920s designs, including the iconic STANLEY® 8 Piece Sweetheart™ Sock

- QUALITY COROSION RESISTANT BLADES: Manufactured in Sheffield, England from high-carbon chrome, the 8 Piece Sweetheart™ Socket Chisel Set features long, thin, lacquered blades that protect from rust and corrosion, with tapered bevel sides, ideal for access

- SUPERIOR SHARPNESS: Micro-Precision ground blades for superior sharpness.

- DURABLE HARDWOOD SOCKET HANDLES: Hornbeam hardwood socket handle for strength and durability.

- Presented in traditional suede tool roll.

- Set includes: 3,6,10,12,16,18,25,32MM

Length	Width	Height	Weight
35 cm	7 cm	24 cm	1 Kg

STANLEY

0-16-128

STANLEY® 5002 Series Wood Chisel 3Pc. Set - 12,18,25Mm



- STANLEY® 5002 Series wood chisel set features fully heat treated forged carbon steel blades for longer life
- Machined on all sides
- Lacquered blade for corrosion protection
- Polypropylene handle for a comfortable grip, practically unbreakable
- Set Includes: 12,18,25MM
- Delivered with blade guard for safety

Length	Width	Height	Weight
33 cm	3 cm	15 cm	1 Kg

STANLEY

0-16-129

STANLEY 5002 Series Wood Chisel 4Pc. Set - 6,12,18,25Mm



- STANLEY® 5002 Series wood chisel set features fully heat treated forged carbon steel blades for longer life
- Machined on all sides
- Lacquered blade for corrosion protection
- Polypropylene handle for a comfortable grip, practically unbreakable
- Set Includes: 6,12,18,25MM
- Delivered with blade guard for safety

Length	Width	Height	Weight
34 cm	3 cm	19 cm	1 Kg

STANLEY

0-16-130

STANLEY 5002 SERIES WOOD CHISEL 4pc. SET - 6,12,18,25MM



- STANLEY® 5002 Series wood chisel set features fully heat treated forged carbon steel blades for longer life
- Machined on all sides
- Lacquered blade for corrosion protection
- Polypropylene handle for a comfortable grip, practically unbreakable
- Set Includes: 6,12,18,25MM
- Supplied with Oil & Sharpening stone
- Delivered with blade guard for safety

Length	Width	Height	Weight
32 cm	6 cm	28 cm	1 Kg

STANLEY

2-16-382

STANLEY® Bailey Wood Chisel Single - 6Mm



- STANLEY® Bailey wood chisels feature a Micro-Precision Grind for Superior Sharpness “Out of Package”
- Hardwood handle, protected by a colorless varnish and reinforced by 2 nickel-plated steel ferrules
- High quality carbon-chrome steel for edge retention
- Long blade chisels for woodworkers and craftsmen
- Lacquered blade for corrosion protection

Length	Width	Height	Weight
39 cm	4 cm	4,5 cm	0,1 Kg

STANLEY

2-16-383

STANLEY® Bailey Wood Chisel Single - 8Mm



- STANLEY® Bailey wood chisels feature a Micro-Precision Grind for Superior Sharpness “Out of Package”
- Hardwood handle, protected by a colorless varnish and reinforced by 2 nickel-plated steel ferrules
- High quality carbon-chrome steel for edge retention
- Long blade chisels for woodworkers and craftsmen
- Lacquered blade for corrosion protection

Length	Width	Height	Weight
32 cm	3 cm	3,5 cm	0,1 Kg

STANLEY

2-16-384

STANLEY® Bailey Wood Chisel Single - 10Mm



- STANLEY® Bailey wood chisels feature a Micro-Precision Grind for Superior Sharpness “Out of Package”
- Hardwood handle, protected by a colorless varnish and reinforced by 2 nickel-plated steel ferrules
- High quality carbon-chrome steel for edge retention
- Long blade chisels for woodworkers and craftsmen
- Lacquered blade for corrosion protection

Length	Width	Height	Weight
32 cm	3 cm	5 cm	0,1 Kg

STANLEY

2-16-385

STANLEY® Bailey Wood Chisel Single - 12Mm



- STANLEY® Bailey wood chisels feature a Micro-Precision Grind for Superior Sharpness “Out of Package”
- Hardwood handle, protected by a colorless varnish and reinforced by 2 nickel-plated steel ferrules
- High quality carbon-chrome steel for edge retention
- Long blade chisels for woodworkers and craftsmen
- Lacquered blade for corrosion protection

Length	Width	Height	Weight
33 cm	5 cm	5 cm	0,2 Kg

STANLEY

2-16-386

STANLEY® Bailey Wood Chisel Single - 14Mm



- STANLEY® Bailey wood chisels feature a Micro-Precision Grind for Superior Sharpness “Out of Package”
- Hardwood handle, protected by a colorless varnish and reinforced by 2 nickel-plated steel ferrules
- High quality carbon-chrome steel for edge retention
- Long blade chisels for woodworkers and craftsmen
- Lacquered blade for corrosion protection

Length	Width	Height	Weight
33 cm	3 cm	5 cm	0,2 Kg

STANLEY®

2-16-387

STANLEY® Bailey Wood Chisel Single - 15Mm



- STANLEY® Bailey wood chisels feature a Micro-Precision Grind for Superior Sharpness “Out of Package”
- Hardwood handle, protected by a colorless varnish and reinforced by 2 nickel-plated steel ferrules
- High quality carbon-chrome steel for edge retention
- Long blade chisels for woodworkers and craftsmen
- Lacquered blade for corrosion protection

Length	Width	Height	Weight
39 cm	5 cm	4,7 cm	0,2 Kg

STANLEY

2-16-388

STANLEY® Bailey Wood Chisel Single - 16Mm



- STANLEY® Bailey wood chisels feature a Micro-Precision Grind for Superior Sharpness “Out of Package”
- Hardwood handle, protected by a colorless varnish and reinforced by 2 nickel-plated steel ferrules
- High quality carbon-chrome steel for edge retention
- Long blade chisels for woodworkers and craftsmen
- Lacquered blade for corrosion protection

Length	Width	Height	Weight
39 cm	5 cm	4,9 cm	0,2 Kg

STANLEY

2-16-389

STANLEY® Bailey Wood Chisel Single - 18Mm



- STANLEY® Bailey wood chisels feature a Micro-Precision Grind for Superior Sharpness “Out of Package”
- Hardwood handle, protected by a colorless varnish and reinforced by 2 nickel-plated steel ferrules
- High quality carbon-chrome steel for edge retention
- Long blade chisels for woodworkers and craftsmen
- Lacquered blade for corrosion protection

Length	Width	Height	Weight
39 cm	5 cm	5 cm	0,2 Kg

STANLEY®

2-16-390

STANLEY® Bailey Wood Chisel Single - 20Mm



- STANLEY® Bailey wood chisels feature a Micro-Precision Grind for Superior Sharpness “Out of Package”
- Hardwood handle, protected by a colorless varnish and reinforced by 2 nickel-plated steel ferrules
- High quality carbon-chrome steel for edge retention
- Long blade chisels for woodworkers and craftsmen
- Lacquered blade for corrosion protection

Length	Width	Height	Weight
34 cm	3 cm	5 cm	0,2 Kg

STANLEY

2-16-391

STANLEY® Bailey Wood Chisel Single - 22Mm



- STANLEY® Bailey wood chisels feature a Micro-Precision Grind for Superior Sharpness “Out of Package”
- Hardwood handle, protected by a colorless varnish and reinforced by 2 nickel-plated steel ferrules
- High quality carbon-chrome steel for edge retention
- Long blade chisels for woodworkers and craftsmen
- Lacquered blade for corrosion protection

Length	Width	Height	Weight
39 cm	4 cm	4,5 cm	0,2 Kg

STANLEY

2-16-392

STANLEY® Bailey Wood Chisel Single - 25Mm



- STANLEY® Bailey wood chisels feature a Micro-Precision Grind for Superior Sharpness “Out of Package”
- Hardwood handle, protected by a colorless varnish and reinforced by 2 nickel-plated steel ferrules
- High quality carbon-chrome steel for edge retention
- Long blade chisels for woodworkers and craftsmen
- Lacquered blade for corrosion protection

Length	Width	Height	Weight
35 cm	3 cm	5 cm	0,2 Kg

STANLEY

2-16-393

STANLEY® Bailey Wood Chisel Single - 28Mm



- STANLEY® Bailey wood chisels feature a Micro-Precision Grind for Superior Sharpness “Out of Package”
- Hardwood handle, protected by a colorless varnish and reinforced by 2 nickel-plated steel ferrules
- High quality carbon-chrome steel for edge retention
- Long blade chisels for woodworkers and craftsmen
- Lacquered blade for corrosion protection

Length	Width	Height	Weight
35 cm	3 cm	5 cm	0,3 Kg

STANLEY

2-16-394

STANLEY® Bailey Wood Chisel Single - 30Mm



- STANLEY® Bailey wood chisels feature a Micro-Precision Grind for Superior Sharpness “Out of Package”
- Hardwood handle, protected by a colorless varnish and reinforced by 2 nickel-plated steel ferrules
- High quality carbon-chrome steel for edge retention
- Long blade chisels for woodworkers and craftsmen
- Lacquered blade for corrosion protection

Length	Width	Height	Weight
35 cm	3 cm	5 cm	0,2 Kg

STANLEY

2-16-395

STANLEY® Bailey Wood Chisel Single - 35Mm



- STANLEY® Bailey wood chisels feature a Micro-Precision Grind for Superior Sharpness “Out of Package”
- Hardwood handle, protected by a colorless varnish and reinforced by 2 nickel-plated steel ferrules
- High quality carbon-chrome steel for edge retention
- Long blade chisels for woodworkers and craftsmen
- Lacquered blade for corrosion protection

Length	Width	Height	Weight
39 cm	5 cm	4,9 cm	0,3 Kg

STANLEY

2-16-396

STANLEY® Bailey Wood Chisel Single - 40Mm



- STANLEY® Bailey wood chisels feature a Micro-Precision Grind for Superior Sharpness “Out of Package”
- Hardwood handle, protected by a colorless varnish and reinforced by 2 nickel-plated steel ferrules
- High quality carbon-chrome steel for edge retention
- Long blade chisels for woodworkers and craftsmen
- Lacquered blade for corrosion protection

Length	Width	Height	Weight
39 cm	5 cm	5 cm	0,3 Kg

STANLEY

0-16-870

STANLEY® Dynagrip™ Wood Chisel Single - 6Mm



- STANLEY® DYNAGRIP™ Wood Chisels are Hardened, tempered chrome carbon-steel blades for superior edge retention
- Short series blade for strength and control
- Ergonomic Bi-Material soft grip handle – for maximum grip and control
- Steel strikecap – can be used with a hammer for increased force/efficiency at point of contact
- Lacquered blade for corrosion protection
- Delivered with blade guard for safety
- Made in Sheffield UK

Length	Width	Height	Weight
31 cm	3 cm	5 cm	0,2 Kg

STANLEY

0-16-871

STANLEY® DYNAGRIP™ WOOD CHISEL SINGLE - 8MM



- STANLEY® DYNAGRIP™ Wood Chisels are Hardened, tempered chrome carbon-steel blades for superior edge retention
- Short series blade for strength and control
- Ergonomic Bi-Material soft grip handle – for maximum grip and control
- Steel strikecap – can be used with a hammer for increased force/efficiency at point of contact
- Lacquered blade for corrosion protection
- Delivered with blade guard for safety
- Made in Sheffield UK

Length	Width	Height	Weight
31 cm	3 cm	5 cm	0,2 Kg

STANLEY

0-16-872

STANLEY® DYNAGRIP™ WOOD CHISEL SINGLE - 10MM



- STANLEY® DYNAGRIP™ Wood Chisels are Hardened, tempered chrome carbon-steel blades for superior edge retention
- Short series blade for strength and control
- Ergonomic Bi-Material soft grip handle – for maximum grip and control
- Steel strikecap – can be used with a hammer for increased force/efficiency at point of contact
- Lacquered blade for corrosion protection
- Delivered with blade guard for safety
- Made in Sheffield UK

Length	Width	Height	Weight
32 cm	4 cm	5 cm	0,2 Kg

STANLEY

0-16-873

STANLEY® DYNAGRIP™ WOOD CHISEL SINGLE - 12MM



- STANLEY® DYNAGRIP™ Wood Chisels are Hardened, tempered chrome carbon-steel blades for superior edge retention
- Short series blade for strength and control
- Ergonomic Bi-Material soft grip handle – for maximum grip and control
- Steel strikecap – can be used with a hammer for increased force/efficiency at point of contact
- Lacquered blade for corrosion protection
- Delivered with blade guard for safety
- Made in Sheffield UK

Length	Width	Height	Weight
31 cm	3 cm	5 cm	0,2 Kg

STANLEY

0-16-874

STANLEY® Dynagrip™ Wood Chisel Single - 14Mm



- STANLEY® DYNAGRIP™ Wood Chisels are Hardened, tempered chrome carbon-steel blades for superior edge retention
- Short series blade for strength and control
- Ergonomic Bi-Material soft grip handle – for maximum grip and control
- Steel strikecap – can be used with a hammer for increased force/efficiency at point of contact
- Lacquered blade for corrosion protection
- Delivered with blade guard for safety
- Made in Sheffield UK

Length	Width	Height	Weight
32 cm	3 cm	5 cm	0,2 Kg

STANLEY

0-16-875

STANLEY® Dynagrip™ Wood Chisel Single - 15Mm



- STANLEY® DYNAGRIP™ Wood Chisels are Hardened, tempered chrome carbon-steel blades for superior edge retention
- Short series blade for strength and control
- Ergonomic Bi-Material soft grip handle – for maximum grip and control
- Steel strikecap – can be used with a hammer for increased force/efficiency at point of contact
- Lacquered blade for corrosion protection
- Delivered with blade guard for safety
- Made in Sheffield UK

Length	Width	Height	Weight
32 cm	3 cm	5 cm	0,2 Kg

STANLEY

0-16-876

STANLEY® Dynagrip™ Wood Chisel Single - 16Mm

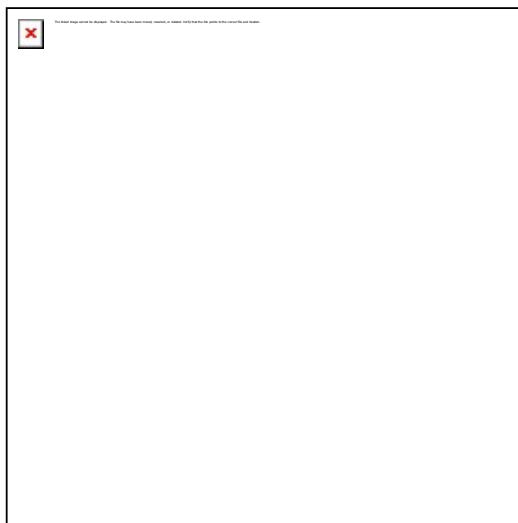

- STANLEY® DYNAGRIP™ Wood Chisels are Hardened, tempered chrome carbon-steel blades for superior edge retention
- Short series blade for strength and control
- Ergonomic Bi-Material soft grip handle – for maximum grip and control
- Steel strikecap – can be used with a hammer for increased force/efficiency at point of contact
- Lacquered blade for corrosion protection
- Delivered with blade guard for safety
- Made in Sheffield UK

Length	Width	Height	Weight
32 cm	3 cm	5 cm	0,2 Kg

STANLEY

0-16-877

STANLEY® Dynagrip™ Wood Chisel Single - 18Mm



- STANLEY® DYNAGRIP™ Wood Chisels are Hardened, tempered chrome carbon-steel blades for superior edge retention
- Short series blade for strength and control
- Ergonomic Bi-Material soft grip handle – for maximum grip and control
- Steel strikecap – can be used with a hammer for increased force/efficiency at point of contact
- Lacquered blade for corrosion protection
- Delivered with blade guard for safety
- Made in Sheffield UK

Length	Width	Height	Weight
33 cm	3 cm	5 cm	0,2 Kg

STANLEY

0-16-878

STANLEY® Dynagrip™ Wood Chisel Single - 20Mm



- STANLEY® DYNAGRIP™ Wood Chisels are Hardened, tempered chrome carbon-steel blades for superior edge retention
- Short series blade for strength and control
- Ergonomic Bi-Material soft grip handle – for maximum grip and control
- Steel strikecap – can be used with a hammer for increased force/efficiency at point of contact
- Lacquered blade for corrosion protection
- Delivered with blade guard for safety
- Made in Sheffield UK

Length	Width	Height	Weight
33 cm	4 cm	5 cm	0,2 Kg

STANLEY

0-16-879

STANLEY® Dynagrip™ Wood Chisel Single - 22Mm



- STANLEY® DYNAGRIP™ Wood Chisels are Hardened, tempered chrome carbon-steel blades for superior edge retention
- Short series blade for strength and control
- Ergonomic Bi-Material soft grip handle – for maximum grip and control
- Steel strikecap – can be used with a hammer for increased force/efficiency at point of contact
- Lacquered blade for corrosion protection
- Delivered with blade guard for safety
- Made in Sheffield UK

Length	Width	Height	Weight
34 cm	3 cm	5 cm	0,2 Kg

STANLEY

0-16-880

STANLEY® DYNAGRIP™ WOOD CHISEL SINGLE - 25MM



- STANLEY® DYNAGRIP™ Wood Chisels are Hardened, tempered chrome carbon-steel blades for superior edge retention
- Short series blade for strength and control
- Ergonomic Bi-Material soft grip handle – for maximum grip and control
- Steel strikecap – can be used with a hammer for increased force/efficiency at point of contact
- Lacquered blade for corrosion protection
- Delivered with blade guard for safety
- Made in Sheffield UK

Length	Width	Height	Weight
34 cm	3 cm	5 cm	0,2 Kg

STANLEY

0-16-881

STANLEY® Dynagrip™ Wood Chisel Single - 32Mm



- STANLEY® DYNAGRIP™ Wood Chisels are Hardened, tempered chrome carbon-steel blades for superior edge retention
- Short series blade for strength and control
- Ergonomic Bi-Material soft grip handle – for maximum grip and control
- Steel strikecap – can be used with a hammer for increased force/efficiency at point of contact
- Lacquered blade for corrosion protection
- Delivered with blade guard for safety
- Made in Sheffield UK

Length	Width	Height	Weight
35 cm	3 cm	5 cm	0,3 Kg

STANLEY

0-16-882

STANLEY® Dynagrip™ Wood Chisel Single - 38Mm



- STANLEY® DYNAGRIP™ Wood Chisels are Hardened, tempered chrome carbon-steel blades for superior edge retention
- Short series blade for strength and control
- Ergonomic Bi-Material soft grip handle – for maximum grip and control
- Steel strikecap – can be used with a hammer for increased force/efficiency at point of contact
- Lacquered blade for corrosion protection
- Delivered with blade guard for safety
- Made in Sheffield UK

Length	Width	Height	Weight
35 cm	3 cm	5,4 cm	0,3 Kg

STANLEY

0-16-889

STANLEY® Dynagrip™ Wood Chisel Single - 28Mm



- STANLEY® DYNAGRIP™ Wood Chisels are Hardened, tempered chrome carbon-steel blades for superior edge retention
- Short series blade for strength and control
- Ergonomic Bi-Material soft grip handle – for maximum grip and control
- Steel strikecap – can be used with a hammer for increased force/efficiency at point of contact
- Lacquered blade for corrosion protection
- Delivered with blade guard for safety
- Made in Sheffield UK

Length	Width	Height	Weight
35 cm	3 cm	5 cm	0,3 Kg

STANLEY

0-16-890

STANLEY® DYNAGRIP™ WOOD CHISEL SINGLE - 30MM



- STANLEY® DYNAGRIP™ Wood Chisels are Hardened, tempered chrome carbon-steel blades for superior edge retention
- Short series blade for strength and control
- Ergonomic Bi-Material soft grip handle – for maximum grip and control
- Steel strikecap – can be used with a hammer for increased force/efficiency at point of contact
- Lacquered blade for corrosion protection
- Delivered with blade guard for safety
- Made in Sheffield UK

Length	Width	Height	Weight
35 cm	3 cm	4 cm	0,3 Kg

STANLEY

0-16-891

STANLEY® DYNAGRIP™ WOOD CHISEL SINGLE - 35MM



- STANLEY® DYNAGRIP™ Wood Chisels are Hardened, tempered chrome carbon-steel blades for superior edge retention
- Short series blade for strength and control
- Ergonomic Bi-Material soft grip handle – for maximum grip and control
- Steel strikecap – can be used with a hammer for increased force/efficiency at point of contact
- Lacquered blade for corrosion protection
- Delivered with blade guard for safety
- Made in Sheffield UK

Length	Width	Height	Weight
35 cm	3 cm	4,3 cm	0,3 Kg

STANLEY

0-16-892

STANLEY® Dynagrip™ Wood Chisel Single - 40Mm



- STANLEY® DYNAGRIP™ Wood Chisels are Hardened, tempered chrome carbon-steel blades for superior edge retention
- Short series blade for strength and control
- Ergonomic Bi-Material soft grip handle – for maximum grip and control
- Steel strikecap – can be used with a hammer for increased force/efficiency at point of contact
- Lacquered blade for corrosion protection
- Delivered with blade guard for safety
- Made in Sheffield UK

Length	Width	Height	Weight
36 cm	3 cm	5,5 cm	0,4 Kg

STANLEY

0-16-535

STANLEY® 5002 SERIES WOOD CHISEL SINGLE - 6MM



- STANLEY® 5002 Series wood chisel set features fully heat treated forged carbon steel blades for longer life
- Machined on all sides
- Lacquered blade for corrosion protection
- Polypropylene handle for a comfortable grip, practically unbreakable
- Delivered with blade guard for safety

Length	Width	Height	Weight
31 cm	3 cm	5 cm	0,1 Kg

STANLEY

0-16-537

STANLEY® 5002 SERIES WOOD CHISEL SINGLE - 8MM



- STANLEY® 5002 Series wood chisel set features fully heat treated forged carbon steel blades for longer life
- Machined on all sides
- Lacquered blade for corrosion protection
- Polypropylene handle for a comfortable grip, practically unbreakable
- Delivered with blade guard for safety

Length	Width	Height	Weight
33 cm	3 cm	5 cm	0,1 Kg

STANLEY

0-16-539

STANLEY® 5002 SERIES WOOD CHISEL SINGLE - 10MM



- STANLEY® 5002 Series wood chisel set features fully heat treated forged carbon steel blades for longer life
- Machined on all sides
- Lacquered blade for corrosion protection
- Polypropylene handle for a comfortable grip, practically unbreakable
- Delivered with blade guard for safety

Length	Width	Height	Weight
33 cm	3 cm	5 cm	0,1 Kg

STANLEY

0-16-540

STANLEY® 5002 SERIES WOOD CHISEL SINGLE - 12MM



- STANLEY® 5002 Series wood chisel set features fully heat treated forged carbon steel blades for longer life
- Machined on all sides
- Lacquered blade for corrosion protection
- Polypropylene handle for a comfortable grip, practically unbreakable
- Delivered with blade guard for safety

Length	Width	Height	Weight
31 cm	3 cm	5 cm	0,1 Kg

STANLEY

0-16-542

STANLEY® 5002 Series Wood Chisel Single - 14Mm



- STANLEY® 5002 Series wood chisel set features fully heat treated forged carbon steel blades for longer life
- Machined on all sides
- Lacquered blade for corrosion protection
- Polypropylene handle for a comfortable grip, practically unbreakable
- Delivered with blade guard for safety

Length	Width	Height	Weight
33 cm	3 cm	6 cm	0,2 Kg

STANLEY

0-16-545

STANLEY® 5002 SERIES WOOD CHISEL SINGLE - 18MM



- STANLEY® 5002 Series wood chisel set features fully heat treated forged carbon steel blades for longer life
- Machined on all sides
- Lacquered blade for corrosion protection
- Polypropylene handle for a comfortable grip, practically unbreakable
- Delivered with blade guard for safety

Length	Width	Height	Weight
32 cm	3 cm	5 cm	0,2 Kg

STANLEY

0-16-547

STANLEY® 5002 Series Wood Chisel Single - 16Mm



- STANLEY® 5002 Series wood chisel set features fully heat treated forged carbon steel blades for longer life
- Machined on all sides
- Lacquered blade for corrosion protection
- Polypropylene handle for a comfortable grip, practically unbreakable
- Delivered with blade guard for safety

Length	Width	Height	Weight
31 cm	3 cm	5 cm	0,2 Kg

STANLEY

0-16-548

STANLEY® 5002 SERIES WOOD CHISEL SINGLE - 20MM



- STANLEY® 5002 Series wood chisel set features fully heat treated forged carbon steel blades for longer life
- Machined on all sides
- Lacquered blade for corrosion protection
- Polypropylene handle for a comfortable grip, practically unbreakable
- Delivered with blade guard for safety

Length	Width	Height	Weight
32 cm	3 cm	5 cm	0,2 Kg

STANLEY

0-16-549

STANLEY® 5002 Series Wood Chisel Single - 22Mm



- STANLEY® 5002 Series wood chisel set features fully heat treated forged carbon steel blades for longer life
- Machined on all sides
- Lacquered blade for corrosion protection
- Polypropylene handle for a comfortable grip, practically unbreakable
- Delivered with blade guard for safety

Length	Width	Height	Weight
33 cm	3 cm	5 cm	0,2 Kg

STANLEY

0-16-551

STANLEY® 5002 SERIES WOOD CHISEL SINGLE - 25MM



- STANLEY® 5002 Series wood chisel set features fully heat treated forged carbon steel blades for longer life
- Machined on all sides
- Lacquered blade for corrosion protection
- Polypropylene handle for a comfortable grip, practically unbreakable
- Delivered with blade guard for safety

Length	Width	Height	Weight
33 cm	3 cm	5 cm	0,2 Kg

STANLEY

0-16-554

STANLEY® 5002 SERIES WOOD CHISEL SINGLE - 32MM



- STANLEY® 5002 Series wood chisel set features fully heat treated forged carbon steel blades for longer life
- Machined on all sides
- Lacquered blade for corrosion protection
- Polypropylene handle for a comfortable grip, practically unbreakable
- Delivered with blade guard for safety

Length	Width	Height	Weight
35 cm	3 cm	4,3 cm	0,3 Kg

STANLEY

0-16-558

STANLEY® 5002 SERIES WOOD CHISEL SINGLE - 38MM



- STANLEY® 5002 Series wood chisel set features fully heat treated forged carbon steel blades for longer life
- Machined on all sides
- Lacquered blade for corrosion protection
- Polypropylene handle for a comfortable grip, practically unbreakable
- Delivered with blade guard for safety

Length	Width	Height	Weight
34 cm	3 cm	4,5 cm	0,3 Kg

STANLEY

0-16-050

STANLEY® 3Pc. Sharpening System Kit (Guide, Oilstone, Oil)



- STANLEY® Sharpening Kit is a must in order to maintain your chisels for superior longevity
- Angle setting gauge with preset markings – 25°, 30° or 35°
- Contains Honing Guide, oilstone and white oil
- Enamelled staple for tightening plane and wood scissor blades
- Guides the user to achieve a precise sharp edge that is square to the blade
- With sharpening stone - One side for trimming and one for refining

Length	Width	Height	Weight
27 cm	5 cm	18 cm	1 Kg

STANLEY

STHT0-16139

STANLEY® Double Edge Laminate Trimmer



- STANLEY® Double Edge Laminate Trimmer is designed for trimming all types of thin laminates, thin veneers and edge banding
- For thicknesses from 12.7 mm to 25.4 mm thick
- One side cuts straight while the other side can be adjusted for a tapered cut
- Threaded metal inserts for repeated adjustments
- For all edges made of melamine, laminate, plastic, polyester or wood

Length	Width	Height	Weight
20 cm	7 cm	15 cm	0 Kg

STANLEY

0-55-114

STANLEY® Steel Claw Bar - 10In / 250Mm



- STANLEY® Claw bars are designed to help with the aid of prying, pulling & removing headless and embedded nails in wood and other materials
- Flat striking face allows claw to be driven under deeply embedded nails
- Forged, high-carbon spring steel for extreme strength & durability
- Tempered for safety and heat treated for durability
- Polished, beveled claws for precise penetration

Length	Width	Height	Weight
44,6 cm	33 cm	43,2 cm	1,6 Kg

STANLEY

1-55-119

STANLEY® FATMAX® Steel Fubar Bar - 15In / 380Mm



- STANLEY® FATMAX® Fubars are designed for 4-in-1 tool for demolition and disassembly work, such as chiseling, splitting, bending and beating
- The compact version of the FatMax™ XL™ FuBar
- Carbon steel, forged from one piece for safety and durability
- Double stepped jaws for convenient gripping of woods of different thicknesses
- Bevelled nail slot for lifting and pulling nails
- Textured grip surface for high comfort and maximum control, even in wet conditions
- Tempered steel to protect against splinters
- Chisels for chiseling, splitting, bending

Length	Width	Height	Weight
39 cm	3 cm	13 cm	1 Kg

STANLEY

0-55-116

STANLEY® Steel Moulding Bar - 8In / 200Mm



- STANLEY® Moulding Bars are designed to help with the damage free removal of trim/ moulding, tiling/ flooring, timeber framing
- Forged, high-carbon spring steel for extreme strength and durability
- Polished flat surface and beveled claws for precise penetration
- Flat striking face allows claw to be driven under deeply embedded nails
- Tempered to help reduce chipping and heat-treated for durability

Length	Width	Height	Weight
24 cm	3 cm	6 cm	0 Kg

STANLEY

0-55-117

STANLEY® Steel Moulding Bar - 10In / 250Mm



- STANLEY® Moulding Bars are designed to help with the damage free removal of trim/ moulding, tiling/ flooring, timeber framing
- Forged, high-carbon spring steel for extreme strength and durability
- Polished flat surface and beveled claws for precise penetration
- Flat striking face allows claw to be driven under deeply embedded nails
- Tempered to help reduce chipping and heat-treated for durability

Length	Width	Height	Weight
31 cm	2 cm	7 cm	0 Kg

STANLEY

1-55-515

STANLEY® Steel Flat Wonder Bar® - 13In / 340Mm



- STANLEY® WONDER BAR® Series Pry Bars Are Optimized For High-Performance: Contoured Bar For Quick Pulling, Prying, And Lifting Nails With Polished, Beveled Cutting Edges
- Pro-Grade Strength and durability with forged steel construction
- Built For Consistent Expert Results With Beveled Nail Slot At Both Ends
- Heat treated, forged high carbon steel for increased durability
- High Visibility To Maximize Productivity With Powder-Coated Finish To Resist Wear

Length	Width	Height	Weight
340 mm	32 mm	45 mm	63 g

STANLEY

1-55-525

STANLEY® Steel Flat Wonder Bar® - 15In / 380Mm



- STANLEY® WONDER BAR® Series Pry Bars Are Optimized For High-Performance: Contoured Bar For Quick Pulling, Prying, And Lifting Nails With Polished, Beveled Cutting Edges
- Pro-Grade Strength and durability with forged steel construction
- No Need For A Wood Block With Arched Center For Swing During Nail Pulling
- Convenient Maneuverability: Tight Radius On Bend Angle Aids In Positioning Bar
- Access Hard-To-Reach Places With Extended Tongue For Enhanced Grip
- High Visibility To Maximize Productivity With Powder-Coated Finish To Resist Wear

Length	Width	Height	Weight
380 mm	8 cm	8 cm	0 Kg

STANLEY

1-55-526

STANLEY® Steel Flat Wonder Bar® - 21In / 530Mm



- STANLEY® X21 WONDER BAR® s designed for easier prying, lifting, and nail pulling
- Forged high-carbon steel construction for increased strength and durability
- Bevelled nail slots make it more efficient for pulling nails, lifting or prying
- The contoured bar makes it easier to use
- The end has a high visibility powder coated finish and polished tips

Length	Width	Height	Weight
520 mm	33 cm	50 cm	5 Kg

STANLEY

1-51-030

STANLEY® Steelmaster Campers Axe - 28Oz / 800G



- STANLEY® Steelmaster campers axe is Hardened carbon steel head from a single cast for long-term use
- Ergonomic anti-slip handle for safety and comfort
- Handle is resistant to solvents for demanding work and applications
- Forged, seamless, tubular steel stick provides additional protection against damage if the workpiece is missed
- Protective cover for axe blade
- Head/handle assembly can withstand pulling forces in excess of 3 metric tonnes

Length	Width	Height	Weight
40 mm	3 cm	5 cm	0,6 Kg

STANLEY

STHT0-05771

STANLEY® Taping Knife 10Inch 254Mm



- STANLEY® Taping knives are designed for multiple Drywall applications including applying joint compound / mud, finishing & applying tape
- Stainless Steel Blade prevents rusting and provides durability
- Smooth Zinc Alloy Cap for durability
- Blade Tapered from handle to tip provides flexibility
- Bi-Material Handle for comfort and protection
- Hang Hole in Handle for easy storage

Length	Width	Height	Weight
26 cm	4 cm	25 cm	0 Kg

STANLEY

STHT0-05776

STANLEY® Taping Knife 12Inch 305Mm



- STANLEY® Taping knives are designed for multiple Drywall applications including applying joint compound / mud, finishing & applying tape
- Stainless Steel Blade prevents rusting and provides durability
- Smooth Zinc Alloy Cap for durability
- Blade Tapered from handle to tip provides flexibility
- Bi-Material Handle for comfort and protection
- Hang Hole in Handle for easy storage

Length	Width	Height	Weight
31 cm	3 cm	25 cm	0 Kg

STANLEY

STHT0-05895

STANLEY® STANLEY® Ss Taping Knife 8Inch 203Mm



- STANLEY® Taping knives are designed for multiple Drywall applications including applying joint compound / mud, finishing & applying tape
- Stainless Steel Blade prevents rusting and provides durability
- Smooth Zinc Alloy Cap for durability
- Blade Tapered from handle to tip provides flexibility
- Bi-Material Handle for comfort and protection
- Hang Hole in Handle for easy storage

Length	Width	Height	Weight
25 cm	4,5 cm	20,4 cm	0,252 Kg

STANLEY

STHT0-05864

STANLEY® Joint Knife 6"/152Mm



- STANLEY® Joint Knives are designed to spread drywall mud over the joints and dents made by the drywall nails that sink into the drywall a bit. Other applications include flattening out and applying pressure when installing the fiberglass or paper drywall
- Bi-Material Handle for comfort and protection
- Blade Tapered from handle to tip provides flexibility
- Smooth Zinc Alloy Cap for durability
- Stainless Steen Blade prevents rusting and provides durability
- Hang Hole in Handle for easy storage

Length	Width	Height	Weight
24 cm	4 cm	15 cm	0 Kg

STANLEY

STHT0-26089

STANLEY® Drywall Trowel



- STANLEY® Drywall Trowel has a tapered blade along its entire length for a smooth and even finish
- Smooth zinc alloy handle tip for superior durability
- Anti-rust stainless steel blade for superior durability
- Bi-material handle ensures comfort and protection
- Ideal for 90° corners

Length	Width	Height	Weight
23 cm	5 cm	9 cm	0 Kg

STANLEY

STHT0-28041

STANLEY® STANLEY® Joint Knife 6 /152Mm W/2 P



- STANLEY® Joint Knives are designed to spread drywall mud over the joints and dents made by the drywall nails that sink into the drywall a bit. Other applications include flattening out and applying pressure when installing the fiberglass or paper drywall
- Bi-Material Handle for comfort and protection
- Blade Tapered from handle to tip provides flexibility
- Smooth Zinc Alloy Cap for durability
- Stainless Steen Blade prevents rusting and provides durability
- Hang Hole in Handle for easy storage
- #2 Phillips bit included on cap for screw removal & insertion

Length	Width	Height	Weight
26 cm	4 cm	15 cm	0 Kg

STANLEY

STHT0-05867

STANLEY® STANLEY® Mud Pan 12 305Mm - Stainless



- STANLEY® Stainless Steel Mud Pan are a essential tool for any drywall finish applications
- Durable and easy-to-clean stainless steel
- 2.3L Volume
- Up Size:35.8*10.8cm, Bottom Size: 31.3*6.5cm
- Thickness: 0.7mm

Length	Width	Height	Weight
35,5 cm	9 cm	11 cm	1 Kg

STANLEY

STHT1-05932

STANLEY® Telescopic Support



- STANLEY® Telescopic support is an adjustable pole for easier lifting of boards and holding into place until fastened
- Efficient clamp design to hold board firmly in place
- Heavy duty ribbed aluminum body stays flat and rigid
- Easy to use
- Robust design

Length	Width	Height	Weight
115 cm	6,5 cm	17 cm	2 Kg

STANLEY

STHT1-05868

STANLEY® Wall Boards Carrier



- STANLEY® Wall Board Carries makes carrying drywall and other boards easier
- Bi-Material Handle for comfort and protection
- sold in pairs

Length	Width	Height	Weight
19 cm	8 cm	15 cm	1 Kg

STANLEY

1-93-301

STANLEY® Panel Carry



- STANLEY® Drywall Panel Carrier is carefully designed holding notch for efficient blocking of the panel during transport
- 14" handle for extra reach and visibility while carrying drywall
- Durable plastic handle angled to keep knuckles away from panels for comfort
- Ergonomic lifting handle
- Helps transport building boards and other flat materials with ease
- Hi-visibility yellow makes it easy to locate on the job
- One person can carry large materials with better balance and control
- Synthetic, light, resistant body that does not damage the board

Length	Width	Height	Weight
38 cm	7,4 cm	16,4 cm	0 Kg

STANLEY

STHT0-05898

STANLEY® STANLEY® Trowel 280Mm X 130Mm Curved



- STANLEY® Curved Corner Trowels have a Slight Bow in Blade allows user to make perfect Drywall Joints
- Stainless Steel Blade prevents rusting and provides durability
- Bi-Material Handle for comfort and protection
- Durable connection of handle and blade at light weight for light use

Length	Width	Height	Weight
31 cm	10 cm	13 cm	0 Kg

STANLEY

STHT0-05899

STANLEY® STANLEY® Trowel 320Mm X 130Mm Curved



- STANLEY® Curved Corner Trowels have a Slight Bow in Blade allows user to make perfect Drywall Joints
- Stainless Steel Blade prevents rusting and provides durability
- Bi-Material Handle for comfort and protection
- Durable connection of handle and blade at light weight for light use

Length	Width	Height	Weight
35 cm	9 cm	13 cm	0 Kg

STANLEY

STHT0-05900

STANLEY® STANLEY® Finishing Trowel 320Mmx130Mm



- STANLEY® Finishing Trowels are used to help with the finishing the surface of plaster to the required smoothness
- Stainless Steel Blade prevents rusting and provides durability
- Bi-Material Handle for comfort and protection
- Durable connection of handle and blade at light weight for light use

Length	Width	Height	Weight
35 cm	10 cm	13 cm	0 Kg

STANLEY

STHT2-28042

STANLEY® STANLEY® Jointing Compound Mixer 80Mm



- STANLEY® Comound Mixes are Perfect for mixing coatings, paint...
- Hexagonal Rod is chuckable in a standard drill
- Mixer has wings and a protective extension so they do not come in contact with the bucket
- Perfecting for mixing compound, paint and other materials
- Fits any 8mm or 10mm drill

Length	Width	Height	Weight
43 cm	10 cm	10 cm	0 Kg

STANLEY

0-28-211

STANLEY® Hand Sander - Metal



- STANLEY® Drywall Hand Sander is the ideal tool for any task that required smoothing & finishing drywall/ plaster in order to achieve a uniform and polished effect

- Comfortable Bi-material handle

- Light and easy to use

- Efficient clamp design to hold paper or screen firmly in place

- Cut sheets to fit

Length	Width	Height	Weight
17,4 cm	6 cm	9,2 cm	0,21 Kg

STANLEY

15-261

STANLEY® Stud Crimper 1.0Mm



- STANLEY® Stud Crimpers are designed to fasten metal studs together without the need to use screws or rivets. Allows for permanent crimping of U-shaped metal frames
- Minimum hand force is required making it easy for you to punch through sheet metal
- The non-slip vinyl handle gives you a comfortable and secure grip and has hand stops to prevent slipping
- Used for U shaped sections to a maximum of 1mm
- Robust steel construction

Length	Width	Height	Weight
16 cm	1,8 cm	4,1 cm	0,23 Kg

STANLEY

15-273

STANLEY® Stud Crimper 0.6Mm



- STANLEY® Stud Crimpers are designed to fasten metal studs together without the need to use screws or rivets. Allows for permanent crimping of U-shaped metal frames
- Minimum hand force is required making it easy for you to punch through sheet metal
- The non-slip vinyl handle gives you a comfortable and secure grip and has hand stops to prevent slipping
- Used for U shaped sections to a maximum of 0.6mm
- Robust steel construction

Length	Width	Height	Weight
4 cm	7 cm	7 cm	280 g

STANLEY

1-69-100

STANLEY® Stud Crimping Pliers



- STANLEY® Stud Crimping Pliers permanently join metal profiles in a single operation (cold folding process)
- Minimal effort due to optimal lever ratio enables one-hand operation
- Ergonomic handles
- Robust steel construction
- Up to 0.8 mm sheet thickness

Length	Width	Height	Weight
47 cm	34 cm	45 cm	0 Kg

STANLEY

STHT0-05622

STANLEY® STANLEY® Outside Corner Tool



- STANLEY® Outside Corner Tool are a great tool for Drywall applications as they are designed with a 90-degree bend to help with applying joint compound/ mud, repairs of outside corners & taping
- Manufactured with Stainless Steel that helps prevents rusting and provides durability
- Bi-Material Handle for comfort and protection
- Blade tapered along top to create a smooth even finish
- Hang Hole in Handle for easy storage

Length	Width	Height	Weight
31 cm	13 cm	15 cm	0 Kg

STANLEY

STHT0-05777

STANLEY® STANLEY® Inside Corner Tool Right Angle



- STANLEY® Inside Corner Tool are a great tool for Drywall applications as they are designed with a 90-degree bend to help with applying joint compound/ mud, repairs of inside corners & taping
- Manufactured with Stainless Steel that helps prevents rusting and provides durability
- Bi-Material Handle for comfort and protection
- Blade tapered along top to create a smooth even finish
- Hang Hole in Handle for easy storage

Length	Width	Height	Weight
31 cm	7 cm	16 cm	0 Kg

STANLEY

STHT0-05927

STANLEY® Hand Sander With Improved Clip



- STANLEY® Hand Sander features a Comfortable Bi-Material Handle for high comfort and protection
- Efficient Clamp Design To Hold Paper Or Screen Firmly In Place
- Heavy-Duty Ribbed Aluminum Body
- Accepts Most Sandpaper And Sanding Screens
- Replacement 10 Pack Sanding Screen Sheets (K80 - STHT0-05929), (K120 - STHT0-05930)

Length	Width	Height	Weight
24 cm	8 cm	8 cm	0 Kg

STANLEY

STHT0-05928

STANLEY® Aluminum Pole Utility Sander



- STANLEY® Hand Sander features a Comfortable Bi-Material Handle for high comfort and protection
- Aluminium body – robust and torsionally rigid
- Secure attachment of the abrasive with clamping mechanism
- 1300mm long aluminium rod
- Abrasive body 230 mm x 80.4 mm suitable for all common abrasives

Length	Width	Height	Weight
130 cm	6 cm	25 cm	1 Kg

STANLEY

STHT0-05929

STANLEY® STANLEY® Sanding Screen K 80 10Pk



- STANLEY® Sanding grid for hand grinders (STHT0-05927)
- Grain size 80
- Pack of 10 sheets
- 310mm x 110mm x 100mm

Length	Width	Height	Weight
31 cm	1 cm	11 cm	0 Kg

STANLEY

STHT0-05930

STANLEY® STANLEY® Sanding Screen K 120 10Pk



- STANLEY® Sanding grid for hand grinders (STHT0-05927)
- Grain size 120
- Pack of 10 sheets
- 310mm x 110mm x 100mm

Length	Width	Height	Weight
30 cm	1 cm	11 cm	0 Kg

STANLEY

STHT0-05934

STANLEY® Narrow Spreading Knives 300Mm 45Mm



- STANLEY® Narrow Spreading Knives are designed for multiple Drywall applications including applying joint compound / mud, finishing & applying tape
- Compact design with ergonomic handle
- Stainless steel for corrosion protection and durability
- Two-component handle for secure grip and comfort
- Recess in handle for hanging when not in use

Length	Width	Height	Weight
30 cm	1 cm	20 cm	0 Kg

STANLEY

STHT0-05936

STANLEY® Narrow Spreading Knives 500Mm 45Mm



- STANLEY® Narrow Spreading Knives are designed for multiple Drywall applications including applying joint compound / mud, finishing & applying tape
- Compact design with ergonomic handle
- Stainless steel for corrosion protection and durability
- Two-component handle for secure grip and comfort
- Recess in handle for hanging when not in use

Length	Width	Height	Weight
50 cm	2 cm	21 cm	0 Kg

STANLEY

STHT0-16131

STANLEY® REPLACEMENT WHEEL FOR 16-069



- Spare Part Only
- STANLEY® STHT0-16131 Replacement Wheel
- Replacement wheel for SHTH1-1669

Length	Width	Height	Weight
246 mm	27 mm	30 mm	46 g

STANLEY

STHT0-05926

STANLEY® Magnetic Bit Holder



- STANLEY® Magnetic Bit Holder allows screwing the drywall into the frames easier
- Adapter sinks screws to the proper depth
- Converts any drill to a screw gun #2
- Magnetic tip holds screws in place
- Steel ring protects drywall
- Works with any 3/8 - inch or 1/2 - inch drill

Length	Width	Height	Weight
15 cm	2 cm	5 cm	0 Kg

STANLEY

STHT0-16137

STANLEY® Drywall No.2 Screw Adaptor



- STANLEY® Drywall No.2 Screw Adaptor helps sink screws to the proper depth
- Allows screwing the drywall into the frames easier
- Converts any drill to a screw gun
- Magnetic tip holds screws in place
- Steel ring protects drywall
- Works with any 3/8 - inch or 1/2 - inch drill

Length	Width	Height	Weight
15 cm	2 cm	5 cm	0 Kg

STANLEY

STHT1-05878

STANLEY® Circle Cutter



- STANLEY® Circle cutter is designed to Cuts clean holes up to 16 inch diameter
- Easy side to side adjustment
- Easy to read standard marking
- Pin adjusts up and down
- Precision calibrated for accuracy

Length	Width	Height	Weight
1400 mm	73,6 cm	57,1 cm	5,4 Kg

STANLEY

STHT1-05894

STANLEY® Drywall T Square - Metric

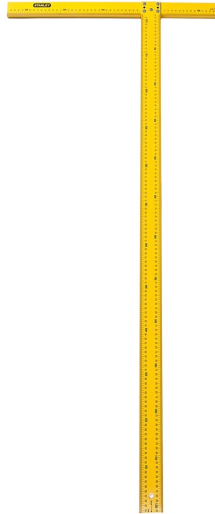

- STANLEY® Drywall T Square's are designed used in technical measuring or drawings and is primarily used as a guide for drawing straight horizontal lines. Can also be used in conjunction with set squares to draw vertical & angled lines.
- 2" blade to cut both sides of an outlet box without moving square
- Durable blade springs straight no matter how you flex
- Easy to read black markings
- Markings in inches and eighths
- Notched head for cutting a 4" board in one swoop
- Standard T-square with 1/2" lip
- 50 mm wide sheet for easy cutting of wall sockets without having to move the rail

Length	Width	Height	Weight
122 cm	2 cm	5 cm	1 Kg

STANLEY

STHT1-05937

STANLEY® Chamfering Tool 230Mm



- STANLEY® Chamfering tools allows end users to create strong well fitting joints
- Accepts Standard Utility Blades for convenience
- Quick & Easy Blade Adjuster for versatility
- Stamped Base reduces chatter, resulting in a smooth cut
- Robust design: The sturdy planer blade is also characterized by the body of die-cast zinc, which provides a smooth and precise guidance
- Scope of supply: 1x drywall edge planer 45 ° incl. 1x Carbide blade / 12 months warranty with proper use

Length	Width	Height	Weight
23 cm	8 cm	8 cm	1 Kg

STANLEY

STHT1-16069

STANLEY® Drywall Stripper



- STANLEY® Drywall Stripper is designed with two cutting blades allow the end user to cut both sides of the material at once
- Bi-Material Handle for comfort and protection
- Replacement blades available

Length	Width	Height	Weight
26 cm	10 cm	19 cm	1 Kg

STANLEY

STHT1-57100

STANLEY Hickory Wood Mallet 23Oz / 660G



- STANLEY® Wood Mallet features a Soft rubber face reduces damage and marking of struck surfaces
- Genuine Hickory Handle
- Tough rubber head non-marring
- Optimally balanced - for a secure grip and gentle work
- Used to level / fix floors, basalt, granite, other objects that can not be damaged

Length	Width	Height	Weight
34 cm	7 cm	12 cm	1 Kg

STANLEY

0-22-441

STANLEY® 8"/200Mm Hand File Bastard Cut



- STANLEY® Flat Hand Files are manufactured with Carbon steel for long service life and long-lasting sharpness
- Bi-material handle - handle with soft material inserts - for less vibration and secure hold
- Ergonomic, non-slip handle - for high comfort and maximum safety
- Opening in the handle - for convenient storage
- Manufactured according to DIN 8349 and ISO 234-2:1982

Length	Width	Height	Weight
36 cm	4 cm	6 cm	0 Kg

STANLEY

0-22-451

STANLEY® 8"/200Mm Hand File Second Cut



- STANLEY® Flat Hand Files are manufactured with Carbon steel for long service life and long-lasting sharpness
- Bi-material handle - handle with soft material inserts - for less vibration and secure hold
- Ergonomic, non-slip handle - for high comfort and maximum safety
- Opening in the handle - for convenient storage
- Manufactured according to DIN 8349 and ISO 234-2:1982

Length	Width	Height	Weight
38 cm	5 cm	6 cm	0 Kg

STANLEY

0-22-499

STANLEY® 8"/200Mm Hand File Smooth Cut



- STANLEY® Flat Hand Files are manufactured with Carbon steel for long service life and long-lasting sharpness
- Bi-material handle - handle with soft material inserts - for less vibration and secure hold
- Ergonomic, non-slip handle - for high comfort and maximum safety
- Opening in the handle - for convenient storage
- Manufactured according to DIN 8349 and ISO 234-2:1982

Length	Width	Height	Weight
38 cm	4 cm	6 cm	0 Kg

STANLEY

0-22-443

STANLEY® 8"/200Mm Round File Bastard Cut



- STANLEY® Round Hand Files are manufactured with Carbon steel for long service life and long-lasting sharpness
- Bi-material handle - handle with soft material inserts - for less vibration and secure hold
- Ergonomic, non-slip handle - for high comfort and maximum safety
- Opening in the handle - for convenient storage
- Manufactured according to DIN 8349 and ISO 234-2:1982

Length	Width	Height	Weight
38 cm	5 cm	6 cm	0 Kg

STANLEY

0-22-444

STANLEY® 8" Round File Second Cut



- STANLEY® Round Hand Files are manufactured with Carbon steel for long service life and long-lasting sharpness
- Bi-material handle - handle with soft material inserts - for less vibration and secure hold
- Ergonomic, non-slip handle - for high comfort and maximum safety
- Opening in the handle - for convenient storage
- Manufactured according to DIN 8349 and ISO 234-2:1982

Length	Width	Height	Weight
38 cm	5 cm	6 cm	0 Kg

STANLEY

0-22-445

STANLEY® 3Pc. Set 6" Slim Round Mill Bast Cut



- STANLEY® Hand Files are manufactured with Carbon steel for long service life and long-lasting sharpness
- Bi-material handle - handle with soft material inserts - for less vibration and secure hold
- Ergonomic, non-slip handle - for high comfort and maximum safety
- Opening in the handle - for convenient storage
- Manufactured according to DIN 8349 and ISO 234-2:1982
- Set Includes: Round, Flat & Triangular file

Length	Width	Height	Weight
33 cm	4 cm	15 cm	0 Kg

STANLEY

0-22-450

STANLEY® 6"/150Mm Hand File Second Cut



- STANLEY® Flat Hand Files are manufactured with Carbon steel for long service life and long-lasting sharpness
- Bi-material handle - handle with soft material inserts - for less vibration and secure hold
- Ergonomic, non-slip handle - for high comfort and maximum safety
- Opening in the handle - for convenient storage
- Manufactured according to DIN 8349 and ISO 234-2:1982

Length	Width	Height	Weight
30 cm	5 cm	6 cm	0 Kg

STANLEY

0-22-455

STANLEY® 6"/150Mm Half Round File Second Cut



- STANLEY® Half Round Hand Files are manufactured with Carbon steel for long service life and long-lasting sharpness
- Bi-material handle - handle with soft material inserts - for less vibration and secure hold
- Ergonomic, non-slip handle - for high comfort and maximum safety
- Opening in the handle - for convenient storage
- Manufactured according to DIN 8349 and ISO 234-2:1982

Length	Width	Height	Weight
33 cm	4 cm	6 cm	0 Kg

STANLEY

0-22-456

STANLEY® 8"/200Mm Half Round File Second Cut



- STANLEY® Half Round Hand Files are manufactured with Carbon steel for long service life and long-lasting sharpness
- Bi-material handle - handle with soft material inserts - for less vibration and secure hold
- Ergonomic, non-slip handle - for high comfort and maximum safety
- Opening in the handle - for convenient storage
- Manufactured according to DIN 8349 and ISO 234-2:1982

Length	Width	Height	Weight
38 cm	4 cm	6 cm	0 Kg

STANLEY

0-22-460

STANLEY® 8"/200Mm 3 Square File Bastard Cut



- STANLEY® 3 Square Hand Files are manufactured with Carbon steel for long service life and long-lasting sharpness
- Bi-material handle - handle with soft material inserts - for less vibration and secure hold
- Ergonomic, non-slip handle - for high comfort and maximum safety
- Opening in the handle - for convenient storage
- Manufactured according to DIN 8349 and ISO 234-2:1982

Length	Width	Height	Weight
38 cm	4 cm	6 cm	0 Kg

STANLEY

0-22-462

STANLEY® 8"/200Mm 3 Square File Second Cut



- STANLEY® 3 Square Hand Files are manufactured with Carbon steel for long service life and long-lasting sharpness
- Bi-material handle - handle with soft material inserts - for less vibration and secure hold
- Ergonomic, non-slip handle - for high comfort and maximum safety
- Opening in the handle - for convenient storage
- Manufactured according to DIN 8349 and ISO 234-2:1982

Length	Width	Height	Weight
38 cm	4 cm	6 cm	0 Kg

STANLEY

0-22-464

STANLEY® 3Pc. Set 8" Flat 1/2Round 3 Squ File



- STANLEY® Hand Files are manufactured with Carbon steel for long service life and long-lasting sharpness
- Bi-material handle - handle with soft material inserts - for less vibration and secure hold
- Ergonomic, non-slip handle - for high comfort and maximum safety
- Opening in the handle - for convenient storage
- Manufactured according to DIN 8349 and ISO 234-2:1982
- Set Includes: Half Round, Flat & Triangular file

Length	Width	Height	Weight
39 cm	4 cm	15 cm	1 Kg

STANLEY

0-22-477

STANLEY® 3Pc. Set 8" Flat 1/2Round Round File



- STANLEY® Hand Files are manufactured with Carbon steel for long service life and long-lasting sharpness
- Bi-material handle - handle with soft material inserts - for less vibration and secure hold
- Ergonomic, non-slip handle - for high comfort and maximum safety
- Opening in the handle - for convenient storage
- Manufactured according to DIN 8349 and ISO 234-2:1982
- Set Includes: Half Round, Round & Flat file

Length	Width	Height	Weight
38 cm	4 cm	15 cm	1 Kg

STANLEY

0-22-486

STANLEY® 6" Hand File Bastard Cut



- STANLEY® Flat Hand Files are manufactured with Carbon steel for long service life and long-lasting sharpness
- Bi-material handle - handle with soft material inserts - for less vibration and secure hold
- Ergonomic, non-slip handle - for high comfort and maximum safety
- Opening in the handle - for convenient storage
- Manufactured according to DIN 8349 and ISO 234-2:1982

Length	Width	Height	Weight
30 cm	4 cm	6 cm	0 Kg

STANLEY

0-22-491

STANLEY® 8" Chain Saw File X 4



- STANLEY® Chainsaw Hand Files are manufactured with Carbon steel for long service life and long-lasting sharpness
- Bi-material handle - handle with soft material inserts - for less vibration and secure hold
- Ergonomic, non-slip handle - for high comfort and maximum safety
- Opening in the handle - for convenient storage
- Manufactured according to DIN 8349 and ISO 234-2:1982

Length	Width	Height	Weight
37 cm	4 cm	6 cm	0 Kg

STANLEY

0-22-500

STANLEY® 6" Pc.E Needle File Set



- STANLEY® Needle files are ideal for small precision filing projects and this 6 piece set includes a flat file, a flat tapered file, a half round file, a round file, a square file and a triangle file to meet a variety of needs.
- Smooth pattern for light removal of material
- Ergonomic, slip resistant designed handle for increased comfort
- All Files are 160mm long

Length	Width	Height	Weight
23 cm	1 cm	9 cm	0 Kg

STANLEY

0-22-501

STANLEY® 8"/200Mm Half Round File Bastard Cut



- STANLEY® Half Round Hand Files are manufactured with Carbon steel for long service life and long-lasting sharpness
- Bi-material handle - handle with soft material inserts - for less vibration and secure hold
- Ergonomic, non-slip handle - for high comfort and maximum safety
- Opening in the handle - for convenient storage
- Manufactured according to DIN 8349 and ISO 234-2:1982

Length	Width	Height	Weight
38 cm	5 cm	6 cm	0 Kg

STANLEY

0-22-465

STANLEY® 8"/200Mm Flat Rasp Bastard Cut



- STANLEY® Flat Hand Files are manufactured with Carbon steel for long service life and long-lasting sharpness
- Bi-material handle - handle with soft material inserts - for less vibration and secure hold
- Ergonomic, non-slip handle - for high comfort and maximum safety
- Opening in the handle - for convenient storage
- Manufactured according to DIN 8349 and ISO 234-2:1982

Length	Width	Height	Weight
38 cm	4 cm	6 cm	0 Kg

STANLEY

0-22-467

STANLEY® 8"/200Mm Flat Rasp Second Cut



- STANLEY® Flat Hand Files are manufactured with Carbon steel for long service life and long-lasting sharpness
- Bi-material handle - handle with soft material inserts - for less vibration and secure hold
- Ergonomic, non-slip handle - for high comfort and maximum safety
- Opening in the handle - for convenient storage
- Manufactured according to DIN 8349 and ISO 234-2:1982

Length	Width	Height	Weight
38 cm	5 cm	6 cm	0 Kg

STANLEY

0-22-469

STANLEY® 8"/200Mm Half Round Rasp Bastard Cut



- STANLEY® Half Round Hand Files are manufactured with Carbon steel for long service life and long-lasting sharpness
- Bi-material handle - handle with soft material inserts - for less vibration and secure hold
- Ergonomic, non-slip handle - for high comfort and maximum safety
- Opening in the handle - for convenient storage
- Manufactured according to DIN 8349 and ISO 234-2:1982

Length	Width	Height	Weight
37 cm	4 cm	6 cm	0 Kg

STANLEY

0-22-471

STANLEY® 8"/200Mm Half Round Rasp Second Cut



- STANLEY® Half Round Hand Files are manufactured with Carbon steel for long service life and long-lasting sharpness
- Bi-material handle - handle with soft material inserts - for less vibration and secure hold
- Ergonomic, non-slip handle - for high comfort and maximum safety
- Opening in the handle - for convenient storage
- Manufactured according to DIN 8349 and ISO 234-2:1982

Length	Width	Height	Weight
38 cm	4 cm	6 cm	0 Kg

STANLEY

0-22-473

STANLEY® 8"/200Mm Round Rasp Bastard Cut



- STANLEY® Round Hand Files are manufactured with Carbon steel for long service life and long-lasting sharpness
- Bi-material handle - handle with soft material inserts - for less vibration and secure hold
- Ergonomic, non-slip handle - for high comfort and maximum safety
- Opening in the handle - for convenient storage
- Manufactured according to DIN 8349 and ISO 234-2:1982

Length	Width	Height	Weight
37 cm	4 cm	6 cm	0 Kg

STANLEY

0-22-475

STANLEY® 8"/200Mm Round Rasp Second Cut



- STANLEY® Round Hand Files are manufactured with Carbon steel for long service life and long-lasting sharpness
- Bi-material handle - handle with soft material inserts - for less vibration and secure hold
- Ergonomic, non-slip handle - for high comfort and maximum safety
- Opening in the handle - for convenient storage
- Manufactured according to DIN 8349 and ISO 234-2:1982

Length	Width	Height	Weight
38 cm	4 cm	6 cm	0 Kg

STANLEY

0-12-105

STANLEY® Rb5 Plane Replacable Blade Plane



- STANLEY® range of planes covers all your likely needs and they all feature the finest hardened, tempered and precision ground chrome carbon alloy steel cutters.
- STANLEY® RB5™ block plane is compact and versatile. Its dual-blade positioning can be used for both regular planing or bullnosing into corners. With its easy to adjust cutting depth, quick and easy blade change, and convenient blade storage in the handle,
- Dual-blade positioning for regular planing or bull nosing into corners
- Cutting depth is easy to set and adjust
- Compact size perfect for narrow work areas
- Contoured to fit in the palm of your hand
- Quick and easy blade change with no honing required
- Blade storage in the handle for convenience
- Replacement blades available for bullnose work, regular planing, and work on plastics and laminates
- Includes x2 Replacement Blades (0-12-378)

Length	Width	Height	Weight
23,5 cm	6 cm	13 cm	0 Kg

STANLEY

1-12-003

STANLEY® Smoothing Bench Plane (No.3 Bailey®)



- STANLEY® range of planes covers all your likely needs and they all feature the finest hardened, tempered and precision ground chrome carbon alloy steel cutters.
- STANLEY®BAILEY® Smoothing Bench Planes are a must for all woodworking applications and are ideal for the finest finishing work on any wood surface
- Chrome carbon steel cutter hardened and tempered to retain a keen cutting edge
- Finger tip adjustment for depth of cut and cutter alignment
- Fully adjustable frog for all tasks and timber types
- Kidney shaped lever cap screw hole prevents accidental slippage of cutter
- Precision cast fine grey iron base for stability and wear resistance
- Professional fully adjustable metal plane
- Tight fitting spring steel cap iron for perfect shaving flow
- Virtually unbreakable polypropylene handle and knob shaped for comfort

Length	Width	Height	Weight
26 cm	7 cm	14 cm	2 Kg

STANLEY

1-12-004

STANLEY® SMOOTHING BENCH PLANE (NO.4 BAILEY®)



- STANLEY® range of planes covers all your likely needs and they all feature the finest hardened, tempered and precision ground chrome carbon alloy steel cutters.
- STANLEY®BAILEY® Smoothing Bench Planes are a must for all woodworking applications and are ideal for the finest finishing work on any wood surface
- Chrome carbon steel cutter hardened and tempered to retain a keen cutting edge
- Finger tip adjustment for depth of cut and cutter alignment
- Fully adjustable frog for all tasks and timber types
- Kidney shaped lever cap screw hole prevents accidental slippage of cutter
- Precision cast fine grey iron base for stability and wear resistance
- Professional fully adjustable metal plane
- Tight fitting spring steel cap iron for perfect shaving flow
- Virtually unbreakable polypropylene handle and knob shaped for comfort

Length	Width	Height	Weight
25 cm	7 cm	14 cm	2 Kg

STANLEY

1-12-005

STANLEY® JACK BENCH PLANE (NO.5 BAILEY®)



- STANLEY® range of planes covers all your likely needs and they all feature the finest hardened, tempered and precision ground chrome carbon alloy steel cutters.
- STANLEY® Jack Bench Planes are designed for hard work and will quickly flatten surfaces for the finer set planes to follow.
- Chrome carbon steel cutter hardened and tampered to retain a keen cutting edge
- Finger tip adjustment for depth of cut and cutter alignment
- Fully adjustable frog for all tasks and timber types
- Kidney shaped lever cap screw hole prevents accidental slippage of cutter
- Precision cast fine grey iron base for stability and wear resistance
- Professional fully adjustable metal plane
- Tight fitting spring steel cap iron for perfect shaving flow
- Virtually unbreakable polypropylene handle and knob shaped for comfort

Length	Width	Height	Weight
36 cm	7 cm	20 cm	2 Kg

STANLEY®

1-12-006

STANLEY® FORE BENCH PLANE (NO.6 BAILEY®)



- STANLEY® range of planes covers all your likely needs and they all feature the finest hardened, tempered and precision ground chrome carbon alloy steel cutters.
- For stock removal and truing up long edges or levelling wide boards
- Chrome carbon steel cutter hardened and tampered to retain a keen cutting edge
- Finger tip adjustment for depth of cut and cutter alignment
- Fully adjustable frog for all tasks and timber types
- Kidney shaped lever cap screw hole prevents accidental slippage of cutter
- Precision cast fine grey iron base for stability and wear resistance
- Tight fitting spring steel cap iron for perfect shaving flow
- Virtually unbreakable polypropylene handle and knob shaped for comfort
- Replacement Iron 50mm Blade (0-12-313)

Length	Width	Height	Weight
47 cm	9 cm	16 cm	4 Kg

STANLEY®

1-12-007

STANLEY® JOINTER BENCH PLANE (NO. 7 BAILEY®)



- STANLEY® range of planes covers all your likely needs and they all feature the finest hardened, tempered and precision ground chrome carbon alloy steel cutters.
- For accurate truing of long edges for jointing wide boards edge to edge
- Chrome carbon steel cutter hardened and tempered to retain a keen cutting edge
- Finger tip adjustment for depth of cut and cutter alignment
- For stock removal and truing up long edges or levelling wide boards
- Fully adjustable frog for all tasks and timber types
- Kidney shaped lever cap screw hole prevents accidental slippage of cutter
- Precision cast fine grey iron base for stability and wear resistance
- Tight fitting spring steel cap iron for perfect shaving flow
- Virtually unbreakable polypropylene handle and knob shaped for comfort

Length	Width	Height	Weight
59 cm	9 cm	15 cm	5 Kg

STANLEY

1-12-020

STANLEY® 9 1/2 FULLY ADJUSTABLE BLOCK PLANE



- STANLEY® range of planes covers all your likely needs and they all feature the finest hardened, tempered and precision ground chrome carbon alloy steel cutters.
- STANLEY® Block Planes are primarily designed to trim & smooth end grain on wooden surfaces however can also serve additional uses like touching up or finish work
- Fully adjustable one-hand planer (depth, mouth width and angle)
- Machined Sides
- Adjustable jaw opening for roughing and finishing work
- Planing iron angle 21°
- Cutting and side adjustment
- Black lacquered
- Replacement Iron 40mm Blade (0-12-508)

Length	Width	Height	Weight
20 cm	7 cm	14 cm	1 Kg

STANLEY

1-12-033

STANLEY® SINGLE IRON BENCH PLANE (SB3)



- STANLEY® range of planes covers all your likely needs and they all feature the finest hardened, tempered and precision ground chrome carbon alloy steel cutters.
- STANLEY®BAILEY® Smoothing Bench Planes are a must for all woodworking applications and are ideal for the finest finishing work on any wood surface
- Chrome carbon steel cutter hardened and tempered to retain a keen cutting edge
- Finger tip adjustment for depth of cut and cutter alignment
- Fully adjustable frog for all tasks and timber types
- Kidney shaped lever cap screw hole prevents accidental slippage of cutter
- Light duty easily and simply adjusted smoothing plane
- Precision cast fine grey iron base for stability and wear resistance
- Precision ground base and sides ensure performance to the highest tolerances
- Tight fitting spring steel cap iron for perfect shaving flow

Length	Width	Height	Weight
24 cm	6 cm	16 cm	1 Kg

STANLEY®

1-12-034

STANLEY® BENCH PLANE (SB4)



- STANLEY® range of planes covers all your likely needs and they all feature the finest hardened, tempered and precision ground chrome carbon alloy steel cutters.
- STANLEY®BAILEY® Smoothing Bench Planes are a must for all woodworking applications and are ideal for the finest finishing work on any wood surface
- Chrome carbon steel cutter hardened and tempered to retain a keen cutting edge
- Finger tip adjustment for depth of cut and cutter alignment
- Fully adjustable frog for all tasks and timber types
- Kidney shaped lever cap screw hole prevents accidental slippage of cutter
- Light duty easily and simply adjusted smoothing plane
- Precision cast fine grey iron base for stability and wear resistance
- Precision ground base and sides ensure performance to the highest tolerances
- Tight fitting spring steel cap iron for perfect shaving flow

Length	Width	Height	Weight
26 cm	7 cm	15 cm	1 Kg

STANLEY

1-12-045

STANLEY® Smoothing Bench Plane (No.4 1/2 Bailey®)



- STANLEY® range of planes covers all your likely needs and they all feature the finest hardened, tempered and precision ground chrome carbon alloy steel cutters.
- STANLEY®BAILEY® Smoothing Bench Planes are a must for all woodworking applications and are ideal for the finest finishing work on any wood surface
- Chrome carbon steel cutter hardened and tempered to retain a keen cutting edge
- Finger tip adjustment for depth of cut and cutter alignment
- Fully adjustable frog for all tasks and timber types
- Kidney shaped lever cap screw hole prevents accidental slippage of cutter
- Precision cast fine grey iron base for stability and wear resistance
- Professional fully adjustable metal plane
- Tight fitting spring steel cap iron for perfect shaving flow
- Virtually unbreakable polypropylene handle and knob shaped for comfort

Length	Width	Height	Weight
27 cm	15 cm	18 cm	2 Kg

STANLEY

1-12-060

STANLEY® 60 1/2 FULLY ADJUSTABLE BLOCK PLANE



- STANLEY® range of planes covers all your likely needs and they all feature the finest hardened, tempered and precision ground chrome carbon alloy steel cutters.
- STANLEY® Block Planes are primarily designed to trim & smooth end grain on wooden surfaces however can also serve additional uses like touching up or finish work
- One-hand planer especially for endwood and plastic plates
- Sole and sides sanded
- Adjustable jaw opening for roughing and finishing work
- Cutting gear adjustment
- Small cutting angle: 13.5°
- Replacement Iron 35mm Blade (0-12-504)

Length	Width	Height	Weight
19 cm	6 cm	10 cm	1 Kg

STANLEY®

1-12-078

STANLEY® Duplex Rebate Plane (No. 78)



- STANLEY® range of planes covers all your likely needs and they all feature the finest hardened, tempered and precision ground chrome carbon alloy steel cutters.
- STANLEY® Duplex Rebate Planes are design with two cutter positions for both regular and bull nose work
- Supplied with an adjustable fence depth gauge and cutting spur
- 4 position barley grain
- Cutter adjustable for depth of cut in the rear position
- Depth adjustment of the iron by a lever
- Depth gauge and lateral guide for rebates
- Die-cast stopping block and rectified right cheek
- Iron can be located in the central position and iron at the top to work in the corners
- Replacement Iron 39mm Blade (1-12-333)

Length	Width	Height	Weight
27 cm	5 cm	12 cm	2 Kg

STANLEY

1-12-100

STANLEY® Replaceable Blade Plane



- STANLEY® range of planes covers all your likely needs and they all feature the finest hardened, tempered and precision ground chrome carbon alloy steel cutters.
- To be used as plaster and rebate planer
- With smooth sole and polished sides
- With fine adjustment
- Storage of the blades in the handle
- Replacement Iron Blades, 0-12-376, 0-12-378, 0-12-379

Length	Width	Height	Weight
27 cm	6 cm	19 cm	1 Kg

STANLEY

1-12-102

STANLEY® 102 BLOCK PLANE



- STANLEY® range of planes covers all your likely needs and they all feature the finest hardened, tempered and precision ground chrome carbon alloy steel cutters.
- STANLEY® Block Planes are primarily designed to trim & smooth end grain on wooden surfaces however can also serve additional uses like touching up or finish work
- Cast iron shaft plough and rectified sole
- Black lacquered finish
- Position of iron blade at 21°
- Simple manual adjustment of iron depth and warping
- The cutter is set at a low angle this ensures vibration is kept to a minimum producing good results when used on plastic laminates and other man made materials
- Replacement Iron 35mm Blade (0-12-202)

Length	Width	Height	Weight
20 cm	5 cm	11 cm	0 Kg

STANLEY®

1-12-116

STANLEY® 110 BLOCK PLANE



- STANLEY® range of planes covers all your likely needs and they all feature the finest hardened, tempered and precision ground chrome carbon alloy steel cutters.
- STANLEY® Block Planes are primarily designed to trim & smooth end grain on wooden surfaces however can also serve additional uses like touching up or finish work
- Cast iron shaft plough and rectified sole
- Black lacquered finish
- Position of iron blade at 21°
- Simple manual adjustment of iron depth and warping
- The cutter is set at a low angle this ensures vibration is kept to a minimum producing good results when used on plastic laminates and other man made materials
- Replacement Iron 40mm Blade (0-12-330)

Length	Width	Height	Weight
20 cm	6 cm	11 cm	1 Kg

STANLEY®

1-12-136

STANLEY® Sweetheart™ No 4 Premium Bench Plane



- STANLEY® range of planes covers all your likely needs and they all feature the finest hardened, tempered and precision ground chrome carbon alloy steel cutters.
- STANLEY's Sweetheart™ range, first launched in the 1920's and named to honour long-time company president, William Hart (1884-1915), quickly became synonymous with some of the most sought after and cherished woodworking tools on the market.
- Today's modernised Sweetheart™ series, updated to meet the latest needs of modern-day craftspeople, boasts a range of premium woodworking tools based on their original 1920s designs, including the iconic "No. 4" Smoothing Bench Plane itself.
- Featuring an extra-thick 1/8" (3.18mm) A2 steel plane iron for excellent edge retention.
- Thick 3mm blade and one-piece base and frog for reduced chatter and increased accuracy.
- Adjustable mouth controls the thickness of shavings. Thicker shavings for heavy cuts, or thinner shavings for finer cuts.
- "Norris-style" adjuster, with lateral locking feature, adjusts both the planing depth and its lateral angle for a perfectly level cut without slant.
- Easy-to-use solid, brass adjustments for smooth adjustments.
- Made from Forest Stewardship Council (FSC) certified cherry wood, the handle and knob are shaped to fit the hand naturally and comfortably, providing comfort in extended or repetitive use.
- Suitable for removing very fine shavings from a variety of wood types to leave a smooth finish, when used effectively, the "No. 4" Sweetheart™ Smoothing Bench Plane can produce a finish that equals or surpasses that made by conventional sandpaper.

Length	Width	Height	Weight
33 cm	9 cm	19 cm	3 Kg

STANLEY

1-12-137

STANLEY® Sweetheart™ No 62 Low Angle Jack Plane



- STANLEY® range of planes covers all your likely needs and they all feature the finest hardened, tempered and precision ground chrome carbon alloy steel cutters.
- STANLEY's Sweetheart™ range, first launched in the 1920's and named to honour long-time company president, William Hart (1884-1915), quickly became synonymous with some of the most sought after and cherished woodworking tools on the market.
- Today's modernised Sweetheart™ series, updated to meet the latest needs of modern-day craftspeople, boasts a range of premium woodworking tools based on their original 1920s designs, including the iconic "No. 62" Low Angle Jack Plane itself.
- The jack plane (or "fore plane" as they are sometimes known) is used for the initial rough flattening applications.
- A relatively low bed angle also makes the "No. 62" Low Angle Jack Plane well suited to cutting end grain.
- Adjustable mouth controls the thickness of shavings. Thicker shavings for heavy cuts, or thinner shavings for finer cuts.
- "Norris-style" adjuster, with lateral locking feature, adjusts both the planing depth and its lateral angle for a perfectly level cut without slant.
- Made from extra thick 3/16" (4.75mm) A2 steel for excellent edge retention.
- Easy-to-use solid, brass adjustments for smooth adjustments.
- Replacement Iron 50mm Blade (0-12-142)

Length	Width	Height	Weight
41 cm	8 cm	18 cm	3 Kg

STANLEY®

1-12-151

STANLEY® Spokeshave 151



- STANLEY® Spokeshaves are designed to shave & smooth wood with small & precise shavings
- Has flat base for flat and convex surfaces
- Die-cast stopping block
- Base : 55mm
- Fully adjustable for depth of cut and alignment by 2 milled screws
- Manual placement of the iron

Length	Width	Height	Weight
27 cm	3 cm	7 cm	0 Kg

STANLEY

1-12-152

STANLEY® Spokeshave 151R



- STANLEY® Spokeshaves are designed to shave & smooth wood with small & precise shavings
- Has round base for concave surfaces
- Die-cast stopping block
- Base : 55mm
- Fully adjustable for depth of cut and alignment by 2 milled screws
- Manual placement of the iron

Length	Width	Height	Weight
26 cm	3 cm	7 cm	0 Kg

STANLEY®

1-12-203

STANLEY® BENCH PLANE (H1203) HANDYMAN



- STANLEY® range of planes covers all your likely needs and they all feature the finest hardened, tempered and precision ground chrome carbon alloy steel cutters.
- Ideal for workshop, site or finishing work
- Chrome carbon steel cutter hardened and tempered to retain a keen cutting edge
- Finger tip adjustment for depth of cut and cutter alignment
- Fully adjustable frog for all tasks and timber types
- Kidney shaped lever cap screw hole prevents accidental slippage of cutter
- Precision cast fine grey iron base for stability and wear resistance
- Tight fitting spring steel cap iron for perfect shaving flow
- Virtually unbreakable polypropylene handle and knob shaped for comfort
- Replacement Iron 45mm Blade (0-12-312)

Length	Width	Height	Weight
28 cm	7 cm	16 cm	1 Kg

STANLEY

1-12-204

STANLEY® BENCH PLANE (H1204) HANDYMAN



- STANLEY® range of planes covers all your likely needs and they all feature the finest hardened, tempered and precision ground chrome carbon alloy steel cutters.
- Ideal for workshop, site or finishing work
- Chrome carbon steel cutter hardened and tempered to retain a keen cutting edge
- Finger tip adjustment for depth of cut and cutter alignment
- Fully adjustable frog for all tasks and timber types
- Kidney shaped lever cap screw hole prevents accidental slippage of cutter
- Precision cast fine grey iron base for stability and wear resistance
- Tight fitting spring steel cap iron for perfect shaving flow
- Virtually unbreakable polypropylene handle and knob shaped for comfort
- Replacement Iron 50mm Blade (0-12-313)

Length	Width	Height	Weight
28 cm	7 cm	16 cm	2 Kg

STANLEY®

1-12-205

STANLEY® BENCH PLANE (H1205) HANDYMAN



- STANLEY® range of planes covers all your likely needs and they all feature the finest hardened, tempered and precision ground chrome carbon alloy steel cutters.
- Ideal for rapid stock removal prior to commencing assembly work
- Chrome carbon steel cutter hardened and tempered to retain a keen cutting edge
- Finger tip adjustment for depth of cut and cutter alignment
- Fully adjustable frog for all tasks and timber types
- Kidney shaped lever cap screw hole prevents accidental slippage of cutter
- Precision cast fine grey iron base for stability and wear resistance
- Tight fitting spring steel cap iron for perfect shaving flow
- Virtually unbreakable polypropylene handle and knob shaped for comfort
- Replacement Iron 50mm Blade (0-12-313)

Length	Width	Height	Weight
36 cm	7 cm	20 cm	2 Kg

STANLEY

1-12-220

STANLEY® 220 ADJUSTABLE BLOCK PLANE

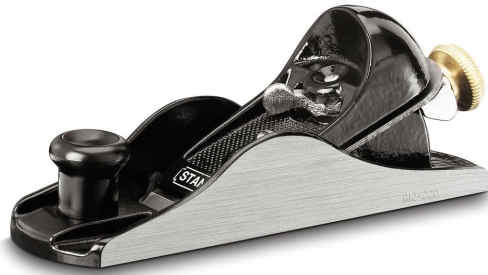

- STANLEY® range of planes covers all your likely needs and they all feature the finest hardened, tempered and precision ground chrome carbon alloy steel cutters.
- STANLEY® Block Planes are primarily designed to trim & smooth end grain on wooden surfaces however can also serve additional uses like touching up or finish work
- Machined sides
- Cutter rests at a 21° angle for cross-grain planing
- Manually adjust cutter for the ability to change thickness and evenness of shavings
- Cast-iron base with precision-ground sides and bottom
- Epoxy coating for durability and long life
- Finger rest on front for comfort and control
- Replacement Iron 40mm Blade (0-12-508)

Length	Width	Height	Weight
20 cm	6 cm	11 cm	1 Kg

STANLEY

5-12-020

STANLEY® 9 1/2 Fully Adjustable Block Plane



- STANLEY® range of planes covers all your likely needs and they all feature the finest hardened, tempered and precision ground chrome carbon alloy steel cutters.
- STANLEY® Block Planes are primarily designed to trim & smooth end grain on wooden surfaces however can also serve additional uses like touching up or finish work
- Fully adjustable one-hand planer (depth, mouth width and angle)
- Machined Sides
- Adjustable jaw opening for roughing and finishing work
- Planing iron angle 21°
- Cutting and side adjustment
- Black lacquered
- Replacement Iron 40mm Blade (0-12-508)

Length	Width	Height	Weight
19,6 cm	6 cm	14 cm	1 Kg

STANLEY

5-12-060

STANLEY® 60 1/2 Fully Adjustable Block Plane



- STANLEY® range of planes covers all your likely needs and they all feature the finest hardened, tempered and precision ground chrome carbon alloy steel cutters.
- STANLEY® Block Planes are primarily designed to trim & smooth end grain on wooden surfaces however can also serve additional uses like touching up or finish work
- One-hand planer especially for endwood and plastic plates
- Sole and sides sanded
- Adjustable jaw opening for roughing and finishing work
- Cutting gear adjustment
- Small cutting angle: 13.5°
- Replacement Iron 35mm Blade (0-12-504)

Length	Width	Height	Weight
20 cm	7 cm	15 cm	1 Kg

STANLEY

1-12-701

STANLEY® KIT 2 LRG BAILEY® HANDLE



- Spare Part Only

Length	Width	Height	Weight
21 cm	6 cm	8 cm	0 Kg

STANLEY

1-12-712

STANLEY® KIT 13 PLANE HANDLE



- Spare Part Only

Length	Width	Height	Weight
12 cm	6 cm	7 cm	0 Kg

STANLEY

0-12-134

STANLEY® SB4 BENCH PLANE IRON BLADE 50MM



- STANLEY® replacement plane irons are made from chrome carbon steel which has excellent edge retention characteristics and allows a razor sharp edge to be honed
- Ground to an angle of 25 degrees ready for honing
- Ground to a flat surface for easy sharpening
- Suits STANLEY® Bench Plane (SB4) (12-034 / 1-12-034)

Length	Width	Height	Weight
19 cm	0 cm	7 cm	0 Kg

STANLEY

0-12-312

STANLEY® S1 3/4 Bench Plane Iron Blade 45Mm



- STANLEY® replacement plane irons are made from chrome carbon steel which has excellent edge retention characteristics and allows a razor sharp edge to be honed
- Ground to an angle of 25 degrees ready for honing
- Ground to a flat surface for easy sharpening
- Suits STANLEY® Bench Plane (No.3 Bailey) (12-003 / 1-12-003)
- Suits STANLEY® Bench Plane (H1203) HandyMan (12-203 / 1-12-203)

Length	Width	Height	Weight
25 cm	0 cm	9 cm	0 Kg

STANLEY

0-12-313

STANLEY® S2 Bench Plane Iron Blade 50Mm



- STANLEY® replacement plane irons are made from chrome carbon steel which has excellent edge retention characteristics and allows a razor sharp edge to be honed
- Ground to an angle of 25 degrees ready for honing
- Ground to a flat surface for easy sharpening
- Suits STANLEY® Bench Plane (No.4 Bailey) (12-004) / (1-12-004)
- Suits STANLEY® Bench Plane (No.5 Bailey) (12-005) / (1-12-005)
- Suits STANLEY® Bench Plane (H1204) HandyMan (12-204) / (1-12-204)
- Suits STANLEY® Bench Plane (H1205) HandyMan (12-205) / (1-12-205)

Length	Width	Height	Weight
25 cm	1 cm	9 cm	0 Kg

STANLEY**0-12-315****STANLEY® S2 3/8 Bench Plane Iron Blade 60Mm**

- STANLEY® replacement plane irons are made from chrome carbon steel which has excellent edge retention characteristics and allows a razor sharp edge to be honed
- Ground to an angle of 25 degrees ready for honing
- Ground to a flat surface for easy sharpening
- Suits STANLEY® Bench Plane (No.6 Bailey) (12-006) / (1-12-006)
- Suits STANLEY® Bench Plane (No. 7 Bailey) (12-007) / (1-12-007)
- Suits STANLEY® No 4 1/2 Bailey Smoothing Plane (12-045) / (1-12-045)

Length	Width	Height	Weight
26 cm	0 cm	9 cm	0 Kg

STANLEY

0-12-330

STANLEY® 110 Block Plane Iron Blade 40Mm



- STANLEY® replacement plane irons are made from chrome carbon steel which has excellent edge retention characteristics and allows a razor sharp edge to be honed
- Ground to an angle of 25 degrees ready for honing
- Ground to a flat surface for easy sharpening
- Suits STANLEY® 110 Block Plane (12-116) / (1-12-116)

Length	Width	Height	Weight
21 cm	6 cm	8 cm	0 Kg

STANLEY

0-12-378

STANLEY® Replaceable Blade Plane Iron Blade 50Mm

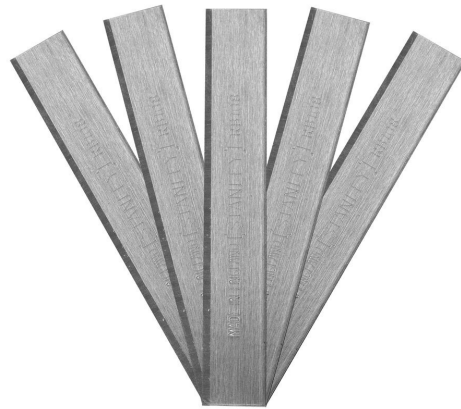

- STANLEY® replacement plane irons are made from chrome carbon steel which has excellent edge retention characteristics and allows a razor sharp edge to be honed
- Ground to an angle of 25 degrees ready for honing
- Ground to a flat surface for easy sharpening
- Suits STANLEY® RB5 Plane Replacable Blade Plane (12-105) / (0-12-105)
- Suits STANLEY® Replaceable Blade Plane (12-100) / (1-12-100)

Length	Width	Height	Weight
11 cm	1 cm	9 cm	0 Kg

STANLEY

0-12-504

STANLEY® 60.5 BLOCK PLANE IRON BLADE 35MM

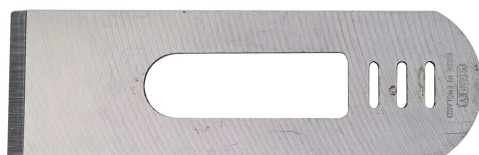

- STANLEY® replacement plane irons are made from chrome carbon steel which has excellent edge retention characteristics and allows a razor sharp edge to be honed
- Ground to an angle of 25 degrees ready for honing
- Ground to a flat surface for easy sharpening
- Suits STANLEY® 60 1/2 Block Plane (12-060) / (1-12-060) (5-12-060)

Length	Width	Height	Weight
17 cm	1 cm	7 cm	0 Kg

STANLEY®

0-12-508

STANLEY® BLOCK PLANE IRON BLADE 40MM



- STANLEY® replacement plane irons are made from chrome carbon steel which has excellent edge retention characteristics and allows a razor sharp edge to be honed
- Ground to an angle of 25 degrees ready for honing
- Ground to a flat surface for easy sharpening
- Suits STANLEY® 9 1/2 Block Plane (12-020) / (1-12-020) (5-12-020)
- Suits STANLEY® 220 Block Plane (12-220) / (1-12-220)

Length	Width	Height	Weight
17 cm	0 cm	7 cm	0 Kg

STANLEY

1-12-313

STANLEY® S2 BENCH PLANE IRON BLADE 50MM



- STANLEY® replacement plane irons are made from chrome carbon steel which has excellent edge retention characteristics and allows a razor sharp edge to be honed
- Ground to an angle of 25 degrees ready for honing
- Ground to a flat surface for easy sharpening
- Suits STANLEY® Bench Plane (No.4 Bailey) (12-004) / (1-12-004)
- Suits STANLEY® Bench Plane (No.5 Bailey) (12-005) / (1-12-005)
- Suits STANLEY® Bench Plane (H1204) HandyMan (12-204) / (1-12-204)
- Suits STANLEY® Bench Plane (H1205) HandyMan (12-205) / (1-12-205)

Length	Width	Height	Weight
19 cm	0 cm	5 cm	0 Kg

STANLEY

5-21-103

STANLEY® SURFORM MOULDED BODY PLANE - 270MM



- STANLEY® surforms are a versatile woodworking tool that helps with the shaving & shaping of material away from an object/ surface. It also allows for fast removal of material due to it being easy to control
- Fitted with replaceable standard cut blade - ideal for general purpose use
- Instant mounting and dismounting of blade
- Lightweight plastic moulded body for strength and durability
- Thumb screw for quick blade release - no tools required
- Uses all types of 250 mm long blades

Length	Width	Height	Weight
26,5 cm	5 cm	17 cm	0 Kg

STANLEY

5-21-122

STANLEY® SURFORM METAL BODY COMBI PLANER FILE - 310MM



- STANLEY® Combi Planer file can be used as either a plane or a file
- Fitted with replaceable standard cut blade
- Moulded handle
- Painted metal body
- Polypropylene handle and die cast alloy body for strength and durability

Length	Width	Height	Weight
30,5 cm	4 cm	12 cm	0 Kg

STANLEY

5-21-295

STANLEY® SURFORM FLAT FILE - REGULAR CUT 10IN - 250MM



- STANLEY® 440mm Surform Flat file accepts all types of 250 mm long blades - for versatility
- For use with push or pull action depending on direction of blade installation
- Grooved front leaning handle for greater precision
- Knurled thumb grip for precision
- Strong heavy-duty metal body with rear removable robust handle in yellow polypropylene

Length	Width	Height	Weight
44 cm	4 cm	9 cm	0 Kg

STANLEY

5-21-296

STANLEY® Surform Metal Body Plane - 315Mm



- STANLEY® 315MM Standard Plan Surform is Ideal for smoothing drywall or pypsum board, wood, plastic and metal surfaces
- Fitted with replaceable standard cut blade
- Grooved front leaning handle for greater precision
- High impact polymer handle up to heavy use
- Polypropylene handle and metallic-gray die cast alloy body for strength and durability
- Takes all types of blade that are 250 mm long
- Used as a plane for trimming or levelling

Length	Width	Height	Weight
31 cm	4 cm	12 cm	0 Kg

STANLEY

5-21-297

STANLEY® Surform Round File - 365Mm



- STANLEY® 365., Round File Surform is designed for enlarging holes and shaping tightly curved surfaces
- Fitted with replaceable blade
- Metal body with robust yellow polypropylene handle with only one space
- Thumb grip - for comfort and ease of use
- Tough Polypropylene handle for strength and durability
- Uses a 250 mm long blade (5-21-291)

Length	Width	Height	Weight
40,6 cm	3 cm	7 cm	0 Kg

STANLEY

5-21-399

STANLEY® SURFORM METAL BODY BLOCK PLANE - 155MM



- STANLEY® Surform Block Planes are a versatile woodworking tool that helps with the shaving & shaping of material away from an curved object/ surface. It also allows for fast removal of material due to it being easy to control

- 140 mm long blade

- Fitted with replaceable fine cut blade - ideal for edges and confined work spaces

- Instant mounting and dismounting of the blade using a wing nut

- Practical and handy - It can be used with a single hand

- Strong heavy-duty metal body for strength and durability

- Thumb screw for quick blade release - no tools required

Length	Width	Height	Weight
15,8 cm	5 cm	10 cm	0 Kg

STANLEY

5-21-102

STANLEY® Surform Moulded Body Flat File - 300Mm



- STANLEY® Surform Moulded Body Flat File Advantageously replaces a traditional file for many jobs
- Compact tool with curved blade for increased stock removal
- Instant mounting and dismounting of blade
- Lightweight plastic moulded body for strength and durability
- Simple click on blade replacement - no tools required
- Uses all types of 140 mm long blades
- Works on pull stroke

Length	Width	Height	Weight
32 cm	5 cm	7 cm	0 Kg

STANLEY

5-21-104

STANLEY® SURFORM MOULDED BODY BLOCK PLANE - 155MM



- STANLEY® Surform Block Planes are a versatile woodworking tool that helps with the shaving & shaping of material away from an curved object/ surface. It also allows for fast removal of material due to it being easy to control
- Can be operated with a single hand and is therefore very easy to use
- Fitted with replaceable fine cut blade - ideal for edges and confined work spaces
- Instant mounting and dismounting of blade
- Lightweight plastic moulded body for strength and durability
- Thumb screw for quick blade release - no tools required
- Uses all types of 140 mm long blades

Length	Width	Height	Weight
16 cm	7 cm	10 cm	0 Kg

STANLEY

5-21-115

STANLEY® SURFORM MOULDED BODY SHAVER TOOL - 185MM



- STANLEY® Surform Moulded Body Shaver Tool is designed to be compact with curved blade for increased stock removal
- Curved blade which is interchangeable by simple clicking in
- Lightweight plastic moulded body for strength and durability
- Moulded handle which is practically unbreakable
- Simple click on blade replacement - no tools required
- Uses the 65 mm long 5-21/515/ 21-515 blade
- Works on pull stroke

Length	Width	Height	Weight
22,5 cm	5 cm	10 cm	0 Kg

STANLEY

5-21-293

STANLEY® SURFORM STANDARD FLAT BLADE 250MM

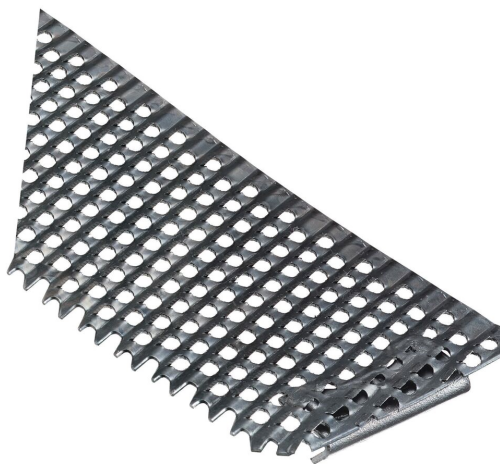

- STANLEY® Standard Cut Surform 250mm blade is ideal for trimming work
- Standard cut blade features teeth flush to the blade edge for working into edges
- All-purpose blade for use on wood, vinyl, plaster, thermalite, fiberglass and linoleum
- Will fit; 21-122, 21-295, 21-296, 21-103

Length	Width	Height	Weight
25,5 cm	1 cm	4,5 cm	0 Kg

STANLEY

5-21-393

STANLEY® SURFORM FINE FLAT BLADE 255MM



- STANLEY® Surform Fine Cut blade is ideal for For fine finishes on hard wood, end grain and some soft metals
- For materials such as wood, soft wood, end wood, vinyl, plaster mortar, brass, lead, aluminium, copper, ceramics
- Fits 5-21-399, 5-21-102 and 5-21-104

Length	Width	Height	Weight
25,6 cm	1 cm	6,5 cm	0 Kg

STANLEY

5-21-299

STANLEY® SURFORM HALF ROUND BLADE - 255MM



- STANLEY® Surform Half round Blade is ideal for fast stock removal and shaping curved surfaces
- Will fit all 250mm surform frames
- Adapts to SURFORM, 5-21-122 file plane, 5-21-295 flat plane, 5-21-297 standard plane and the 5-21-103 plane

Length	Width	Height	Weight
34,5 cm	1 cm	6,5 cm	0 Kg

STANLEY

5-21-508

STANLEY® Surform Metal And Plastics Blade - 250Mm



- STANLEY® Metal and Plastics Flat blade will fit all 250mm surform frames
- Special flat blade for soft metals and plastics
- Adapts to SURFORM, 5-21-122 file plane, 5-21-101 flat file and the standard 5-21-107 and 5-21-103 planes
- For materials such as glass fiber, brass, lead, aluminum, copper, mild steel, plastic plate, polyester plate

Length	Width	Height	Weight
27,5 cm	0 cm	6,5 cm	0 Kg

STANLEY

5-21-291

STANLEY® SURFORM ROUND BLADE - 255MM



- STANLEY® Surform 250mm Round Blade for enlarging holes and shaping tight curved surfaces
- Will fit 5-21-297
- Round surform blade for use on all types of wood, aluminium, copper, plastics, and laminates.

Length	Width	Height	Weight
26,5 cm	2 cm	2 cm	0 Kg

STANLEY

5-21-398

STANLEY® SURFORM FINE CUT BLADE - 140MM



- STANLEY® Surform Fine Cut blade is ideal for For fine finishes on hard wood, end grain and some soft metals
- For materials such as wood, soft wood, end wood, vinyl, plaster mortar, brass, lead, aluminium, copper, ceramics
- Fits 5-21-399, 5-21-102 and 5-21-104

Length	Width	Height	Weight
14 cm	1 cm	6,4 cm	0 Kg

STANLEY

5-21-515

STANLEY® SURFORM SHAVER REPLACEMENT BLADE 60MM



- STANLEY® Shave Tool replacement blades are designed for trimming work
- Curved blade speeds up stock removal
- Works on the pull stroke
- Can be used as a replacement blade on 5-21-115, 185MM Surform® Shaver

Length	Width	Height	Weight
6,5 cm	1 cm	4 cm	0 Kg

STANLEY

STMT82663-0

STANLEY® 1/4 in. 72 Tooth Ratchet



- PRECISION & SPEED: 72 Tooth Pear Head Ratchet with a one pawl mechanism with 3° increment
- ACCESSIBILITY: No accessibility issue - 2X better access in tight spaces
- EASY REMOVAL OF SOCKETS: Large, flush quick release button enables the easy removal of sockets
- ERGONOMY: BI-Material handle, comfort, grip and ultimate control
- LOW PROFILE SWITCH LEVER: Prevent accidental switching and allows for easy, one-handed operation
- MATERIAL: Chrome Vanadium Steel handle

Length	Width	Height	Weight
19,8 cm	2,4 cm	4,5 cm	0,133 Kg

STANLEY

STMT82664-0

STANLEY® 3/8 in. 72 Tooth Ratchet



- PRECISION & SPEED: 72 Tooth Pear Head Ratchet with a one pawl mechanism with 3° increment
- ACCESSIBILITY: No accessibility issue - 2X better access in tight spaces
- EASY REMOVAL OF SOCKETS: Large, flush quick release button enables the easy removal of sockets
- ERGONOMY: BI-Material handle, comfort, grip and ultimate control
- LOW PROFILE SWITCH LEVER: Prevent accidental switching and allows for easy, one-handed operation
- MATERIAL: Chrome Vanadium Steel handle

Length	Width	Height	Weight
25,5 cm	3 cm	4,4 cm	0,292 Kg

STANLEY

STMT82665-0

STANLEY® 1/2 in. 72 Tooth Ratchet



- PRECISION & SPEED: 72 Tooth Pear Head Ratchet with a one pawl mechanism with 3° increment
- ACCESSIBILITY: No accessibility issue - 2X better access in tight spaces
- EASY REMOVAL OF SOCKETS: Large, flush quick release button enables the easy removal of sockets
- ERGONOMY: BI-Material handle, comfort, grip and ultimate control
- LOW PROFILE SWITCH LEVER: Prevent accidental switching and allows for easy, one-handed operation
- MATERIAL: Chrome Vanadium Steel handle

Length	Width	Height	Weight
30 cm	4 cm	4,4 cm	0,54 Kg

STANLEY

STMT86094-0

STANLEY® 1/4 in. Drive 6mm 6 Point Deep Socket



- ACCESSIBILITY: The neck down design allows for greater facilitation of narrow and hard to places, creating greater range of accessibility
- MAXI DRIVE PROFIL: Helps to improve contact between the socket and nutbolt, reducing the chance of slippage.
- EASY IDENTIFICATION: Visible dimensions for easy identification of socket size.
- DURABILITY & STRENGHT: Forged in corrosion resistant chrome vanadium steel with a high chrome finish for strength and durability

Length	Width	Height	Weight
10,6 cm	1,3 cm	4,4 cm	0,026 Kg

STANLEY

STMT86095-0

STANLEY® 1/4 in. Drive 7mm 6 Point Deep Socket



- ACCESSIBILITY: The neck down design allows for greater facilitation of narrow and hard to places, creating greater range of accessibility
- MAXI DRIVE PROFIL: Helps to improve contact between the socket and nutbolt, reducing the chance of slippage.
- EASY IDENTIFICATION: Visible dimensions for easy identification of socket size.
- DURABILITY & STRENGHT: Forged in corrosion resistant chrome vanadium steel with a high chrome finish for strength and durability

Length	Width	Height	Weight
10,6 cm	1,3 cm	4,4 cm	0,029 Kg

STANLEY

STMT86096-0

STANLEY® 1/4 in. Drive 8mm 6Point Deep Socket



- ACCESSIBILITY: The neck down design allows for greater facilitation of narrow and hard to places, creating greater range of accessibility
- MAXI DRIVE PROFIL: Helps to improve contact between the socket and nutbolt, reducing the chance of slippage.
- EASY IDENTIFICATION: Visible dimensions for easy identification of socket size.
- DURABILITY & STRENGHT: Forged in corrosion resistant chrome vanadium steel with a high chrome finish for strength and durability

Length	Width	Height	Weight
10,5 cm	1,2 cm	4,5 cm	0,028 Kg

STANLEY

STMT86097-0

STANLEY® 1/4 in. Drive 9mm 6 Point Deep Socket



- ACCESSIBILITY: The neck down design allows for greater facilitation of narrow and hard to places, creating greater range of accessibility
- MAXI DRIVE PROFIL: Helps to improve contact between the socket and nutbolt, reducing the chance of slippage.
- EASY IDENTIFICATION: Visible dimensions for easy identification of socket size.
- DURABILITY & STRENGHT: Forged in corrosion resistant chrome vanadium steel with a high chrome finish for strength and durability

Length	Width	Height	Weight
10,6 cm	1,3 cm	4,4 cm	0,032 Kg

STANLEY

STMT86098-0

STANLEY® 1/4 in. Drive 10mm 6 Point Deep Socket



- ACCESSIBILITY: The neck down design allows for greater facilitation of narrow and hard to places, creating greater range of accessibility
- MAXI DRIVE PROFILE: Helps to improve contact between the socket and nutbolt, reducing the chance of slippage
- EASY IDENTIFICATION: Visible dimensions for easy identification of socket size
- DURABILITY & STRENGTH: Forged in corrosion resistant chrome vanadium steel with a high chrome finish for strength and durability

Length	Width	Height	Weight
10,6 cm	1,4 cm	4,4 cm	0,042 Kg

STANLEY

STMT86099-0

STANLEY® 1/4 in. Drive 11mm 6 Point Deep Socket



- ACCESSIBILITY: The neck down design allows for greater facilitation of narrow and hard to places, creating greater range of accessibility
- MAXI DRIVE PROFIL: Helps to improve contact between the socket and nutbolt, reducing the chance of slippage.
- EASY IDENTIFICATION: Visible dimensions for easy identification of socket size.
- DURABILITY & STRENGHT: Forged in corrosion resistant chrome vanadium steel with a high chrome finish for strength and durability

Length	Width	Height	Weight
10,7 cm	1,5 cm	4,4 cm	0,046 Kg

STANLEY

STMT86100-0

STANLEY® 1/4 in. Drive 12mm 6Point Deep Socket



- ACCESSIBILITY: The neck down design allows for greater facilitation of narrow and hard to places, creating greater range of accessibility
- MAXI DRIVE PROFIL: Helps to improve contact between the socket and nutbolt, reducing the chance of slippage.
- EASY IDENTIFICATION: Visible dimensions for easy identification of socket size.
- DURABILITY & STRENGHT: Forged in corrosion resistant chrome vanadium steel with a high chrome finish for strength and durability

Length	Width	Height	Weight
10,7 cm	1,6 cm	4,4 cm	0,05 Kg

STANLEY

STMT86116-0

STANLEY® 1/4 in. Drive 13mm 6 Point Deep Socket



- ACCESSIBILITY: The neck down design allows for greater facilitation of narrow and hard to places, creating greater range of accessibility
- MAXI DRIVE PROFIL: Helps to improve contact between the socket and nutbolt, reducing the chance of slippage.
- EASY IDENTIFICATION: Visible dimensions for easy identification of socket size.
- DURABILITY & STRENGHT: Forged in corrosion resistant chrome vanadium steel with a high chrome finish for strength and durability

Length	Width	Height	Weight
10,5 cm	1,8 cm	4,4 cm	0,054 Kg

STANLEY

STMT86289-0

STANLEY® 1/4 in. Drive 14mm 6 Point Deep Socket



- ACCESSIBILITY: The neck down design allows for greater facilitation of narrow and hard to places, creating greater range of accessibility
- MAXI DRIVE PROFIL: Helps to improve contact between the socket and nutbolt, reducing the chance of slippage.
- EASY IDENTIFICATION: Visible dimensions for easy identification of socket size.
- DURABILITY & STRENGHT: Forged in corrosion resistant chrome vanadium steel with a high chrome finish for strength and durability

Length	Width	Height	Weight
10,8 cm	2 cm	4,5 cm	0,071 Kg

STANLEY

STMT86111-0

STANLEY® 1/4 in. Drive 5,5mm 6Point Socket



- MAXI DRIVE PROFILE: Helps to improve contact between the socket and nutbolt, reducing the chance of slippage.
- ACCESSIBILITY: The neck down design allows for greater facilitation of narrow and hard to places, creating greater range of accessibility
- EASY IDENTIFICATION: Visible dimensions for easy identification of socket size.
- DURABILITY & STRENGHT: Forged in corrosion resistant chrome vanadium steel with a high chrome finish for strength and durability

Length	Width	Height	Weight
8 cm	1 cm	4,5 cm	0,015 Kg

STANLEY

STMT86103-0

STANLEY® 1/4 in. Drive 6mm 6Point Socket



- DURABILITY & STRENGTH: Forged in corrosion resistant chrome vanadium steel with a high chrome finish for strength and durability
- ACCESSIBILITY: The neck down design allows for greater facilitation of narrow and hard to places, creating greater range of accessibility
- MAXI DRIVE PROFIL: Helps to improve contact between the socket and nutbolt, reducing the chance of slippage.
- EASY IDENTIFICATION: Visible dimensions for easy identification of socket size.

Length	Width	Height	Weight
8 cm	1,1 cm	4,5 cm	0,015 Kg

STANLEY

STMT86104-0

STANLEY® 1/4 in. Drive 7mm 6Point Socket



- DURABILITY & STRENGTH: Forged in corrosion resistant chrome vanadium steel with a high chrome finish for strength and durability
- ACCESSIBILITY: The neck down design allows for greater facilitation of narrow and hard to places, creating greater range of accessibility
- MAXI DRIVE PROFIL: Helps to improve contact between the socket and nutbolt, reducing the chance of slippage.
- EASY IDENTIFICATION: Visible dimensions for easy identification of socket size.

Length	Width	Height	Weight
8 cm	1,1 cm	4,5 cm	0,016 Kg

STANLEY

STMT86105-0

STANLEY® 1/4 in. Drive 8mm 6Point Socket



- DURABILITY & STRENGTH: Forged in corrosion resistant chrome vanadium steel with a high chrome finish for strength and durability
- ACCESSIBILITY: The neck down design allows for greater facilitation of narrow and hard to places, creating greater range of accessibility
- MAXI DRIVE PROFIL: Helps to improve contact between the socket and nutbolt, reducing the chance of slippage.
- EASY IDENTIFICATION: Visible dimensions for easy identification of socket size.

Length	Width	Height	Weight
8 cm	1,1 cm	4,5 cm	0,016 Kg

STANLEY**STMT86106-0**

STANLEY® 1/4 in. Drive 9mm 6Point Socket



- DURABILITY & STRENGTH: Forged in corrosion resistant chrome vanadium steel with a high chrome finish for strength and durability
- ACCESSIBILITY: The neck down design allows for greater facilitation of narrow and hard to places, creating greater range of accessibility
- MAXI DRIVE PROFIL: Helps to improve contact between the socket and nutbolt, reducing the chance of slippage.
- EASY IDENTIFICATION: Visible dimensions for easy identification of socket size.

Length	Width	Height	Weight
8,2 cm	1,2 cm	4,4 cm	0,01 Kg

STANLEY

STMT86107-0

STANLEY® 1/4 in. Drive 10mm 6Point Socket



- DURABILITY & STRENGTH: Forged in corrosion resistant chrome vanadium steel with a high chrome finish for strength and durability
- ACCESSIBILITY: The neck down design allows for greater facilitation of narrow and hard to places, creating greater range of accessibility
- MAXI DRIVE PROFIL: Helps to improve contact between the socket and nutbolt, reducing the chance of slippage.
- EASY IDENTIFICATION: Visible dimensions for easy identification of socket size.

Length	Width	Height	Weight
8,2 cm	1,5 cm	4,4 cm	0,024 Kg

STANLEY

STMT86108-0

STANLEY® 1/4 in. Drive 11mm 6Point Socket



- DURABILITY & STRENGTH: Forged in corrosion resistant chrome vanadium steel with a high chrome finish for strength and durability
- ACCESSIBILITY: The neck down design allows for greater facilitation of narrow and hard to places, creating greater range of accessibility
- MAXI DRIVE PROFIL: Helps to improve contact between the socket and nutbolt, reducing the chance of slippage.
- EASY IDENTIFICATION: Visible dimensions for easy identification of socket size.

Length	Width	Height	Weight
8,1 cm	1,6 cm	4,5 cm	0,028 Kg

STANLEY

STMT86109-0

STANLEY® 1/4 in. Drive 12mm 6Point Socket

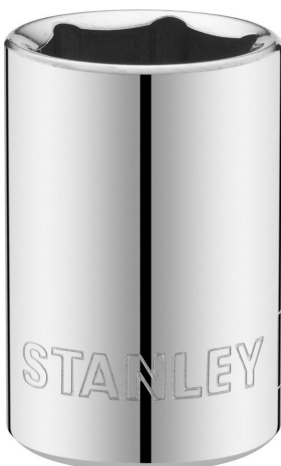

- DURABILITY & STRENGTH: Forged in corrosion resistant chrome vanadium steel with a high chrome finish for strength and durability
- ACCESSIBILITY: The neck down design allows for greater facilitation of narrow and hard to places, creating greater range of accessibility
- MAXI DRIVE PROFIL: Helps to improve contact between the socket and nutbolt, reducing the chance of slippage.
- EASY IDENTIFICATION: Visible dimensions for easy identification of socket size.

Length	Width	Height	Weight
8,1 cm	1,6 cm	4,4 cm	0,03 Kg

STANLEY

STMT86112-0

STANLEY® 1/4 in. Drive 13mm 6Point Socket



- DURABILITY & STRENGTH: Forged in corrosion resistant chrome vanadium steel with a high chrome finish for strength and durability
- ACCESSIBILITY: The neck down design allows for greater facilitation of narrow and hard to places, creating greater range of accessibility
- MAXI DRIVE PROFIL: Helps to improve contact between the socket and nutbolt, reducing the chance of slippage.
- EASY IDENTIFICATION: Visible dimensions for easy identification of socket size.

Length	Width	Height	Weight
8,1 cm	1,8 cm	4,4 cm	0,032 Kg

STANLEY

STMT86114-0

STANLEY® 1/4 in. Drive 14mm 6Point Socket



- DURABILITY & STRENGTH: Forged in corrosion resistant chrome vanadium steel with a high chrome finish for strength and durability
- ACCESSIBILITY: The neck down design allows for greater facilitation of narrow and hard to places, creating greater range of accessibility
- MAXI DRIVE PROFIL: Helps to improve contact between the socket and nutbolt, reducing the chance of slippage.
- EASY IDENTIFICATION: Visible dimensions for easy identification of socket size.

Length	Width	Height	Weight
8,2 cm	1,9 cm	4,4 cm	0,041 Kg

STANLEY

STMT86303-0

STANLEY® 3/8 in. Drive 8mm 6Point Socket



- DURABILITY & STRENGTH: Forged in corrosion resistant chrome vanadium steel with a high chrome finish for strength and durability
- ACCESSIBILITY: The neck down design allows for greater facilitation of narrow and hard to places, creating greater range of accessibility
- MAXI DRIVE PROFIL: Helps to improve contact between the socket and nutbolt, reducing the chance of slippage.
- EASY IDENTIFICATION: Visible dimensions for easy identification of socket size.

Length	Width	Height	Weight
8 cm	1,5 cm	4,3 cm	0,028 Kg

STANLEY

STMT86305-0

STANLEY® 3/8 in. Drive 10mm 6Point Socket



- DURABILITY & STRENGTH: Forged in corrosion resistant chrome vanadium steel with a high chrome finish for strength and durability
- ACCESSIBILITY: The neck down design allows for greater facilitation of narrow and hard to places, creating greater range of accessibility
- MAXI DRIVE PROFIL: Helps to improve contact between the socket and nutbolt, reducing the chance of slippage.
- EASY IDENTIFICATION: Visible dimensions for easy identification of socket size.

Length	Width	Height	Weight
8 cm	1,7 cm	4,4 cm	0,028 Kg

STANLEY**STMT86306-0**

STANLEY® 3/8 in. Drive 11mm 6Point Socket



- DURABILITY & STRENGTH: Forged in corrosion resistant chrome vanadium steel with a high chrome finish for strength and durability
- ACCESSIBILITY: The neck down design allows for greater facilitation of narrow and hard to places, creating greater range of accessibility
- MAXI DRIVE PROFIL: Helps to improve contact between the socket and nutbolt, reducing the chance of slippage.
- EASY IDENTIFICATION: Visible dimensions for easy identification of socket size.

Length	Width	Height	Weight
8,2 cm	1,7 cm	4,4 cm	0,027 Kg

STANLEY

STMT86307-0

STANLEY® 3/8 in. Drive 12mm 6Point Socket



- DURABILITY & STRENGTH: Forged in corrosion resistant chrome vanadium steel with a high chrome finish for strength and durability
- ACCESSIBILITY: The neck down design allows for greater facilitation of narrow and hard to places, creating greater range of accessibility
- MAXI DRIVE PROFIL: Helps to improve contact between the socket and nutbolt, reducing the chance of slippage.
- EASY IDENTIFICATION: Visible dimensions for easy identification of socket size.

Length	Width	Height	Weight
8,2 cm	1,7 cm	4,4 cm	0,029 Kg

STANLEY

STMT86308-0

STANLEY® 3/8 in. Drive 13mm 6Point Socket



- DURABILITY & STRENGTH: Forged in corrosion resistant chrome vanadium steel with a high chrome finish for strength and durability
- ACCESSIBILITY: The neck down design allows for greater facilitation of narrow and hard to places, creating greater range of accessibility
- MAXI DRIVE PROFIL: Helps to improve contact between the socket and nutbolt, reducing the chance of slippage.
- EASY IDENTIFICATION: Visible dimensions for easy identification of socket size.

Length	Width	Height	Weight
8,1 cm	1,8 cm	4,4 cm	0,034 Kg

STANLEY

STMT86309-0

STANLEY® 3/8 in. Drive 14mm 6Point Socket



- DURABILITY & STRENGTH: Forged in corrosion resistant chrome vanadium steel with a high chrome finish for strength and durability
- ACCESSIBILITY: The neck down design allows for greater facilitation of narrow and hard to places, creating greater range of accessibility
- MAXI DRIVE PROFIL: Helps to improve contact between the socket and nutbolt, reducing the chance of slippage.
- EASY IDENTIFICATION: Visible dimensions for easy identification of socket size.

Length	Width	Height	Weight
8,2 cm	2 cm	4,4 cm	0,038 Kg

STANLEY**STMT86310-0**

STANLEY® 3/8 in. Drive 15mm 6Point Socket



- DURABILITY & STRENGTH: Forged in corrosion resistant chrome vanadium steel with a high chrome finish for strength and durability
- ACCESSIBILITY: The neck down design allows for greater facilitation of narrow and hard to places, creating greater range of accessibility
- MAXI DRIVE PROFIL: Helps to improve contact between the socket and nutbolt, reducing the chance of slippage.
- EASY IDENTIFICATION: Visible dimensions for easy identification of socket size.

Length	Width	Height	Weight
8,3 cm	2 cm	4,5 cm	0,042 Kg

STANLEY

STMT86311-0

STANLEY® 3/8 in. Drive 16mm 6Point Socket

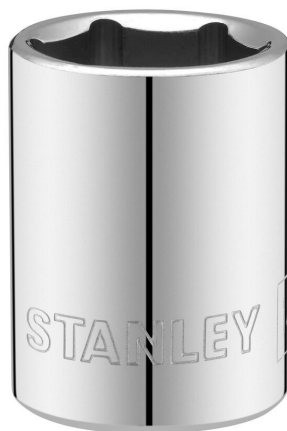

- DURABILITY & STRENGTH: Forged in corrosion resistant chrome vanadium steel with a high chrome finish for strength and durability
- ACCESSIBILITY: The neck down design allows for greater facilitation of narrow and hard to places, creating greater range of accessibility
- MAXI DRIVE PROFIL: Helps to improve contact between the socket and nutbolt, reducing the chance of slippage.
- EASY IDENTIFICATION: Visible dimensions for easy identification of socket size.

Length	Width	Height	Weight
8,5 cm	2,3 cm	4,4 cm	0,052 Kg

STANLEY

STMT86312-0

STANLEY® 3/8 in. Drive 17mm 6Point Socket



- DURABILITY & STRENGTH: Forged in corrosion resistant chrome vanadium steel with a high chrome finish for strength and durability
- ACCESSIBILITY: The neck down design allows for greater facilitation of narrow and hard to places, creating greater range of accessibility
- MAXI DRIVE PROFIL: Helps to improve contact between the socket and nutbolt, reducing the chance of slippage.
- EASY IDENTIFICATION: Visible dimensions for easy identification of socket size.

Length	Width	Height	Weight
8,5 cm	2,3 cm	4,5 cm	0,059 Kg

STANLEY**STMT86313-0**

STANLEY® 3/8 in. Drive 18mm 6Point Socket



- DURABILITY & STRENGTH: Forged in corrosion resistant chrome vanadium steel with a high chrome finish for strength and durability
- ACCESSIBILITY: The neck down design allows for greater facilitation of narrow and hard to places, creating greater range of accessibility
- MAXI DRIVE PROFIL: Helps to improve contact between the socket and nutbolt, reducing the chance of slippage.
- EASY IDENTIFICATION: Visible dimensions for easy identification of socket size.

Length	Width	Height	Weight
8,5 cm	2,4 cm	4,3 cm	0,062 Kg

STANLEY**STMT86314-0**

STANLEY® 3/8 in. Drive 19mm 6Point Socket



- DURABILITY & STRENGTH: Forged in corrosion resistant chrome vanadium steel with a high chrome finish for strength and durability
- ACCESSIBILITY: The neck down design allows for greater facilitation of narrow and hard to places, creating greater range of accessibility
- MAXI DRIVE PROFIL: Helps to improve contact between the socket and nutbolt, reducing the chance of slippage.
- EASY IDENTIFICATION: Visible dimensions for easy identification of socket size.

Length	Width	Height	Weight
8,5 cm	2,5 cm	4,4 cm	0,071 Kg

STANLEY

STMT86315-0

STANLEY® 3/8 in. Drive 20mm 6Point Socket



- DURABILITY & STRENGTH: Forged in corrosion resistant chrome vanadium steel with a high chrome finish for strength and durability
- ACCESSIBILITY: The neck down design allows for greater facilitation of narrow and hard to places, creating greater range of accessibility
- MAXI DRIVE PROFIL: Helps to improve contact between the socket and nutbolt, reducing the chance of slippage.
- EASY IDENTIFICATION: Visible dimensions for easy identification of socket size.

Length	Width	Height	Weight
8,5 cm	2,8 cm	4,5 cm	0,077 Kg

STANLEY

STMT86316-0

STANLEY® 3/8 in. Drive 21mm 6Point Socket



- DURABILITY & STRENGTH: Forged in corrosion resistant chrome vanadium steel with a high chrome finish for strength and durability
- ACCESSIBILITY: The neck down design allows for greater facilitation of narrow and hard to places, creating greater range of accessibility
- MAXI DRIVE PROFIL: Helps to improve contact between the socket and nutbolt, reducing the chance of slippage.
- EASY IDENTIFICATION: Visible dimensions for easy identification of socket size.

Length	Width	Height	Weight
8,5 cm	2,7 cm	4,3 cm	0,082 Kg

STANLEY

STMT86317-0

STANLEY® 3/8 in. Drive 22mm 6Point Socket



- DURABILITY & STRENGTH: Forged in corrosion resistant chrome vanadium steel with a high chrome finish for strength and durability
- ACCESSIBILITY: The neck down design allows for greater facilitation of narrow and hard to places, creating greater range of accessibility
- MAXI DRIVE PROFIL: Helps to improve contact between the socket and nutbolt, reducing the chance of slippage.
- EASY IDENTIFICATION: Visible dimensions for easy identification of socket size.

Length	Width	Height	Weight
8,5 cm	3 cm	4,4 cm	0,101 Kg

STANLEY**STMT88941-0**

STANLEY® 3/8 in. Drive 16mm Spark Plug Socket



- DURABILITY & STRENGTH: Forged in corrosion resistant chrome vanadium steel with a high chrome finish for strength and durability
- ACCESSIBILITY: The neck down design allows for greater facilitation of narrow and hard to places, creating greater range of accessibility
- MAXI DRIVE PROFIL: Helps to improve contact between the socket and nutbolt, reducing the chance of slippage.
- EASY IDENTIFICATION: Visible dimensions for easy identification of socket size.
- DEEP DESIGN: To reach narrow spaces

Length	Width	Height	Weight
12 cm	2,2 cm	4,4 cm	0,095 Kg

STANLEY

STMT88942-0

STANLEY® 3/8 in. Drive 21mm Spark Plug Socket



- DURABILITY & STRENGTH: Forged in corrosion resistant chrome vanadium steel with a high chrome finish for strength and durability
- ACCESSIBILITY: The neck down design allows for greater facilitation of narrow and hard to places, creating greater range of accessibility
- MAXI DRIVE PROFIL: Helps to improve contact between the socket and nutbolt, reducing the chance of slippage.
- EASY IDENTIFICATION: Visible dimensions for easy identification of socket size.
- DEEP DESIGN: To reach narrow spaces

Length	Width	Height	Weight
12,5 cm	2,7 cm	4,5 cm	0,169 Kg

STANLEY

STMT86508-0

STANLEY® 1/2 in. Drive 8mm 6Point Socket



- DURABILITY & STRENGTH: Forged in corrosion resistant chrome vanadium steel with a high chrome finish for strength and durability
- ACCESSIBILITY: The neck down design allows for greater facilitation of narrow and hard to places, creating greater range of accessibility
- MAXI DRIVE PROFIL: Helps to improve contact between the socket and nutbolt, reducing the chance of slippage.
- EASY IDENTIFICATION: Visible dimensions for easy identification of socket size.

Length	Width	Height	Weight
9,5 cm	2,2 cm	4,4 cm	0,052 Kg

STANLEY

STMT86509-0

STANLEY® 1/2 in. Drive 9mm 6Point Socket



- DURABILITY & STRENGTH: Forged in corrosion resistant chrome vanadium steel with a high chrome finish for strength and durability
- ACCESSIBILITY: The neck down design allows for greater facilitation of narrow and hard to places, creating greater range of accessibility
- MAXI DRIVE PROFIL: Helps to improve contact between the socket and nutbolt, reducing the chance of slippage.
- EASY IDENTIFICATION: Visible dimensions for easy identification of socket size.

Length	Width	Height	Weight
9,4 cm	2,3 cm	4,4 cm	0,051 Kg

STANLEY

STMT86510-0

STANLEY® 1/2 in. Drive 10mm 6Point Socket



- DURABILITY & STRENGTH: Forged in corrosion resistant chrome vanadium steel with a high chrome finish for strength and durability
- ACCESSIBILITY: The neck down design allows for greater facilitation of narrow and hard to places, creating greater range of accessibility
- MAXI DRIVE PROFIL: Helps to improve contact between the socket and nutbolt, reducing the chance of slippage.
- EASY IDENTIFICATION: Visible dimensions for easy identification of socket size.

Length	Width	Height	Weight
9,5 cm	2,3 cm	4,4 cm	0,053 Kg

STANLEY

STMT86511-0

STANLEY® 1/2 in. Drive 11mm 6Point Socket



- DURABILITY & STRENGTH: Forged in corrosion resistant chrome vanadium steel with a high chrome finish for strength and durability
- ACCESSIBILITY: The neck down design allows for greater facilitation of narrow and hard to places, creating greater range of accessibility
- MAXI DRIVE PROFIL: Helps to improve contact between the socket and nutbolt, reducing the chance of slippage.
- EASY IDENTIFICATION: Visible dimensions for easy identification of socket size.

Length	Width	Height	Weight
9,4 cm	2,2 cm	4,3 cm	0,056 Kg

STANLEY

STMT86512-0

STANLEY® 1/2 in. Drive 12mm 6Point Socket



- DURABILITY & STRENGTH: Forged in corrosion resistant chrome vanadium steel with a high chrome finish for strength and durability
- ACCESSIBILITY: The neck down design allows for greater facilitation of narrow and hard to places, creating greater range of accessibility
- MAXI DRIVE PROFIL: Helps to improve contact between the socket and nutbolt, reducing the chance of slippage.
- EASY IDENTIFICATION: Visible dimensions for easy identification of socket size.

Length	Width	Height	Weight
9,5 cm	2 cm	4,5 cm	0,056 Kg

STANLEY

STMT86513-0

STANLEY® 1/2 in. Drive 13mm 6Point Socket



- DURABILITY & STRENGTH: Forged in corrosion resistant chrome vanadium steel with a high chrome finish for strength and durability
- ACCESSIBILITY: The neck down design allows for greater facilitation of narrow and hard to places, creating greater range of accessibility
- MAXI DRIVE PROFIL: Helps to improve contact between the socket and nutbolt, reducing the chance of slippage.
- EASY IDENTIFICATION: Visible dimensions for easy identification of socket size.

Length	Width	Height	Weight
9,5 cm	3 cm	4,5 cm	0,058 Kg

STANLEY**STMT86514-0**

STANLEY® 1/2 in. Drive 14mm 6Point Socket



- DURABILITY & STRENGTH: Forged in corrosion resistant chrome vanadium steel with a high chrome finish for strength and durability
- ACCESSIBILITY: The neck down design allows for greater facilitation of narrow and hard to places, creating greater range of accessibility
- MAXI DRIVE PROFIL: Helps to improve contact between the socket and nutbolt, reducing the chance of slippage.
- EASY IDENTIFICATION: Visible dimensions for easy identification of socket size.

Length	Width	Height	Weight
9,4 cm	2,2 cm	4,4 cm	0,061 Kg

STANLEY

STMT86515-0

STANLEY® 1/2 in. Drive 15mm 6Point Socket



- DURABILITY & STRENGTH: Forged in corrosion resistant chrome vanadium steel with a high chrome finish for strength and durability
- ACCESSIBILITY: The neck down design allows for greater facilitation of narrow and hard to places, creating greater range of accessibility
- MAXI DRIVE PROFIL: Helps to improve contact between the socket and nutbolt, reducing the chance of slippage.
- EASY IDENTIFICATION: Visible dimensions for easy identification of socket size.

Length	Width	Height	Weight
9,5 cm	2 cm	4,5 cm	0,061 Kg

STANLEY

STMT88738-0

STANLEY® 1/2 in. Drive 16mm 6Point Socket



- DURABILITY & STRENGTH: Forged in corrosion resistant chrome vanadium steel with a high chrome finish for strength and durability
- ACCESSIBILITY: The neck down design allows for greater facilitation of narrow and hard to places, creating greater range of accessibility
- MAXI DRIVE PROFIL: Helps to improve contact between the socket and nutbolt, reducing the chance of slippage.
- EASY IDENTIFICATION: Visible dimensions for easy identification of socket size.

Length	Width	Height	Weight
9,4 cm	2,4 cm	4,3 cm	0,07 Kg

STANLEY

STMT86517-0

STANLEY® 1/2 in. Drive 17mm 6Point Socket



- DURABILITY & STRENGTH: Forged in corrosion resistant chrome vanadium steel with a high chrome finish for strength and durability
- ACCESSIBILITY: The neck down design allows for greater facilitation of narrow and hard to places, creating greater range of accessibility
- MAXI DRIVE PROFIL: Helps to improve contact between the socket and nutbolt, reducing the chance of slippage.
- EASY IDENTIFICATION: Visible dimensions for easy identification of socket size.

Length	Width	Height	Weight
9,4 cm	2,5 cm	4,4 cm	0,08 Kg

STANLEY

STMT86518-0

STANLEY® 1/2 in. Drive 18mm 6Point Socket



- DURABILITY & STRENGTH: Forged in corrosion resistant chrome vanadium steel with a high chrome finish for strength and durability
- ACCESSIBILITY: The neck down design allows for greater facilitation of narrow and hard to places, creating greater range of accessibility
- MAXI DRIVE PROFIL: Helps to improve contact between the socket and nutbolt, reducing the chance of slippage.
- EASY IDENTIFICATION: Visible dimensions for easy identification of socket size.

Length	Width	Height	Weight
9,4 cm	2,4 cm	4,3 cm	0,083 Kg

STANLEY

STMT86519-0

STANLEY® 1/2 in. Drive 19mm 6Point Socket



- DURABILITY & STRENGTH: Forged in corrosion resistant chrome vanadium steel with a high chrome finish for strength and durability
- ACCESSIBILITY: The neck down design allows for greater facilitation of narrow and hard to places, creating greater range of accessibility
- MAXI DRIVE PROFIL: Helps to improve contact between the socket and nutbolt, reducing the chance of slippage.
- EASY IDENTIFICATION: Visible dimensions for easy identification of socket size.

Length	Width	Height	Weight
9,5 cm	2,5 cm	4,5 cm	0,091 Kg

STANLEY

STMT86520-0

STANLEY® 1/2 in. Drive 20mm 6Point Socket



- DURABILITY & STRENGTH: Forged in corrosion resistant chrome vanadium steel with a high chrome finish for strength and durability
- ACCESSIBILITY: The neck down design allows for greater facilitation of narrow and hard to places, creating greater range of accessibility
- MAXI DRIVE PROFIL: Helps to improve contact between the socket and nutbolt, reducing the chance of slippage.
- EASY IDENTIFICATION: Visible dimensions for easy identification of socket size.

Length	Width	Height	Weight
9,5 cm	2,2 cm	4,4 cm	0,091 Kg

STANLEY

STMT86521-0

STANLEY® 1/2 in. Drive 21mm 6Point Socket



- DURABILITY & STRENGTH: Forged in corrosion resistant chrome vanadium steel with a high chrome finish for strength and durability
- ACCESSIBILITY: The neck down design allows for greater facilitation of narrow and hard to places, creating greater range of accessibility
- MAXI DRIVE PROFIL: Helps to improve contact between the socket and nutbolt, reducing the chance of slippage.
- EASY IDENTIFICATION: Visible dimensions for easy identification of socket size.

Length	Width	Height	Weight
9,4 cm	2,8 cm	4,4 cm	0,097 Kg

STANLEY

STMT86522-0

STANLEY® 1/2 in. Drive 22mm 6Point Socket

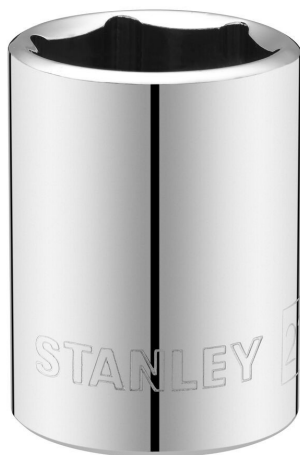

- DURABILITY & STRENGTH: Forged in corrosion resistant chrome vanadium steel with a high chrome finish for strength and durability
- ACCESSIBILITY: The neck down design allows for greater facilitation of narrow and hard to places, creating greater range of accessibility
- MAXI DRIVE PROFIL: Helps to improve contact between the socket and nutbolt, reducing the chance of slippage.
- EASY IDENTIFICATION: Visible dimensions for easy identification of socket size.

Length	Width	Height	Weight
9,6 cm	3 cm	4,3 cm	0,125 Kg

STANLEY

STMT86523-0

STANLEY® 1/2 in. Drive 23mm 6Point Socket

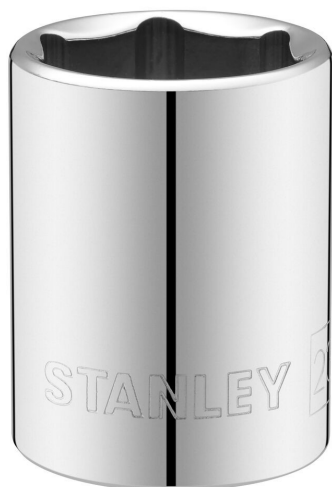

- DURABILITY & STRENGTH: Forged in corrosion resistant chrome vanadium steel with a high chrome finish for strength and durability
- ACCESSIBILITY: The neck down design allows for greater facilitation of narrow and hard to places, creating greater range of accessibility
- MAXI DRIVE PROFIL: Helps to improve contact between the socket and nutbolt, reducing the chance of slippage.
- EASY IDENTIFICATION: Visible dimensions for easy identification of socket size.

Length	Width	Height	Weight
9,6 cm	3,1 cm	4,3 cm	0,133 Kg

STANLEY

STMT86524-0

STANLEY® 1/2 in. Drive 24mm 6Point Socket



- DURABILITY & STRENGTH: Forged in corrosion resistant chrome vanadium steel with a high chrome finish for strength and durability
- ACCESSIBILITY: The neck down design allows for greater facilitation of narrow and hard to places, creating greater range of accessibility
- MAXI DRIVE PROFIL: Helps to improve contact between the socket and nutbolt, reducing the chance of slippage.
- EASY IDENTIFICATION: Visible dimensions for easy identification of socket size.

Length	Width	Height	Weight
9,5 cm	3,2 cm	4,3 cm	0,141 Kg

STANLEY

STMT86527-0

STANLEY® 1/2 in. Drive 27mm 6Point Socket



- DURABILITY & STRENGTH: Forged in corrosion resistant chrome vanadium steel with a high chrome finish for strength and durability
- ACCESSIBILITY: The neck down design allows for greater facilitation of narrow and hard to places, creating greater range of accessibility
- MAXI DRIVE PROFIL: Helps to improve contact between the socket and nutbolt, reducing the chance of slippage.
- EASY IDENTIFICATION: Visible dimensions for easy identification of socket size.

Length	Width	Height	Weight
9,8 cm	3,5 cm	4,4 cm	0,198 Kg

STANLEY

STMT86530-0

STANLEY® 1/2 in. Drive 30mm 6Point Socket



- DURABILITY & STRENGTH: Forged in corrosion resistant chrome vanadium steel with a high chrome finish for strength and durability
- ACCESSIBILITY: The neck down design allows for greater facilitation of narrow and hard to places, creating greater range of accessibility
- MAXI DRIVE PROFIL: Helps to improve contact between the socket and nutbolt, reducing the chance of slippage.
- EASY IDENTIFICATION: Visible dimensions for easy identification of socket size.

Length	Width	Height	Weight
10 cm	4 cm	4,5 cm	0,246 Kg

STANLEY

STMT86532-0

STANLEY® 1/2 in. Drive 32mm 6Point Socket



- DURABILITY & STRENGTH: Forged in corrosion resistant chrome vanadium steel with a high chrome finish for strength and durability
- ACCESSIBILITY: The neck down design allows for greater facilitation of narrow and hard to places, creating greater range of accessibility
- MAXI DRIVE PROFIL: Helps to improve contact between the socket and nutbolt, reducing the chance of slippage.
- EASY IDENTIFICATION: Visible dimensions for easy identification of socket size.

Length	Width	Height	Weight
10,2 cm	4,2 cm	4,4 cm	0,276 Kg

STANLEY

STMT88993-0

STANLEY® 1/2 in. 16mm Drive Spark Plug Socket



- DURABILITY & STRENGTH: Forged in corrosion resistant chrome vanadium steel with a high chrome finish for strength and durability
- ACCESSIBILITY: The neck down design allows for greater facilitation of narrow and hard to places, creating greater range of accessibility
- MAXI DRIVE PROFIL: Helps to improve contact between the socket and nutbolt, reducing the chance of slippage.
- EASY IDENTIFICATION: Visible dimensions for easy identification of socket size.
- DEEP DESIGN: To reach narrow spaces

Length	Width	Height	Weight
12 cm	2 cm	4,3 cm	0,091 Kg

STANLEY

STMT88994-0

STANLEY® 1/2 in. 21mm Drive Spark Plug Socket



- DURABILITY & STRENGTH: Forged in corrosion resistant chrome vanadium steel with a high chrome finish for strength and durability
- ACCESSIBILITY: The neck down design allows for greater facilitation of narrow and hard to places, creating greater range of accessibility
- MAXI DRIVE PROFIL: Helps to improve contact between the socket and nutbolt, reducing the chance of slippage.
- EASY IDENTIFICATION: Visible dimensions for easy identification of socket size.
- DEEP DESIGN: To reach narrow spaces

Length	Width	Height	Weight
12,5 cm	2,7 cm	4,5 cm	0,166 Kg

STANLEY

STMT86124-0

STANLEY® 1/4 in. Bit Holder



- SCREWDRIVING APPLICATIONS: The bit holder allows for a 1/4in. bit to rest securely in the holder for screwdriving applications
- BIT HOLDER SOCKET KNURLING: To make gripping the socket easier when in use
- FINISH: Forged in corrosion resistant chrome vanadium steel with a satin chrome finish for strength and durability

Length	Width	Height	Weight
8,4 cm	1,5 cm	4,5 cm	0,028 Kg

STANLEY

STMT86006-0

STANLEY® 1/4 in. Drive Extension - 3 in.



- GREATER DEPTH: Extensions provide greater depth when trying to reach fasteners in inaccessible places
- DRIVE EXTENSION KNURLING: To make gripping the socket easier when in use
- FINISH: Forged in corrosion resistant chrome vanadium steel with a satin chrome finish for strength and durability

Length	Width	Height	Weight
13,2 cm	1,3 cm	4,5 cm	0,039 Kg

STANLEY

STMT86007-0

STANLEY® 1/4 in. Drive Extension - 6 in.



- GREATER DEPTH: Extensions provide greater depth when trying to reach fasteners in inaccessible places
- DRIVE EXTENSION KNURLING: To make gripping the socket easier when in use
- FINISH: Forged in corrosion resistant chrome vanadium steel with a satin chrome finish for strength and durability

Length	Width	Height	Weight
21 cm	1,3 cm	4,5 cm	0,071 Kg

STANLEY

STMT86011-0

STANLEY® 1/4 in. Drive Universal Joint



- ACCESSIBILITY & APPLICATIONS: The universal joint gives greater accessibility and free range of motion during awkward ratcheting applications
- WOBBLE ACTION: Rotates in a full 360 degree motion as well as rocking forward and backwards in a 90degree motion
- SECURED SQUARE DRIVE CONNECTION: Between ratchet and socket
- FINISH: Forged in corrosion resistant chrome vanadium steel with a satin chrome finish for strength and durability

Length	Width	Height	Weight
9,5 cm	1,5 cm	4,5 cm	0,026 Kg

STANLEY

STMT86250-0

STANLEY® 3/8 in. Bit Holder for 1/4 in. Bits



- SCREWDRIVING APPLICATIONS: The bit holder allows for a 1/4in. bit to rest securely in the holder for screwdriving applications
- BIT HOLDER SOCKET KNURLING: To make gripping the socket easier when in use
- FINISH: Forged in corrosion resistant chrome vanadium steel with a satin chrome finish for strength and durability

Length	Width	Height	Weight
8,5 cm	1,7 cm	4,5 cm	0,034 Kg

STANLEY

STMT86206-0

STANLEY® 3/8 in. Drive Extension - 3 in.

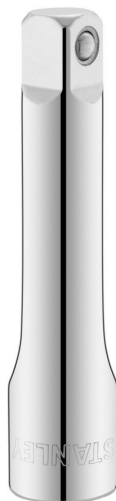

- GREATER DEPTH: Extensions provide greater depth when trying to reach fasteners in inaccessible places
- DRIVE EXTENSION KNURLING: To make gripping the socket easier when in use
- FINISH: Forged in corrosion resistant chrome vanadium steel with a satin chrome finish for strength and durability

Length	Width	Height	Weight
13,2 cm	1,7 cm	4,4 cm	0,074 Kg

STANLEY

STMT86207-0

STANLEY® 3/8 in. Drive Extension - 5 in.



- GREATER DEPTH: Extensions provide greater depth when trying to reach fasteners in inaccessible places
- DRIVE EXTENSION KNURLING: To make gripping the socket easier when in use
- FINISH: Forged in corrosion resistant chrome vanadium steel with a satin chrome finish for strength and durability

Length	Width	Height	Weight
20,3 cm	1,6 cm	4,3 cm	0,143 Kg

STANLEY

STMT86211-0

STANLEY® 3/8 in. Drive Universal Joint



- ACCESSIBILITY & APPLICATIONS: The universal joint gives greater accessibility and free range of motion during awkward ratcheting applications
- WOBBLE ACTION: Rotates in a full 360 degree motion as well as rocking forward and backwards in a 90degree motion
- SECURED SQUARE DRIVE CONNECTION: Between ratchet and socket
- FINISH: Forged in corrosion resistant chrome vanadium steel with a satin chrome finish for strength and durability

Length	Width	Height	Weight
10,5 cm	1,9 cm	4,4 cm	0,064 Kg

STANLEY

STMT88930-0

STANLEY® 1/2 in. Drive Extension - 3 in.



- GREATER DEPTH: Extensions provide greater depth when trying to reach fasteners in inaccessible places
- DRIVE EXTENSION KNURLING: To make gripping the socket easier when in use
- FINISH: Forged in corrosion resistant chrome vanadium steel with a satin chrome finish for strength and durability

Length	Width	Height	Weight
135 mm	23 mm	44 mm	0,137 Kg

STANLEY

STMT86407-0

STANLEY® 1/2 in. Drive Extension - 5 in.



- GREATER DEPTH: Extensions provide greater depth when trying to reach fasteners in inaccessible places
- DRIVE EXTENSION KNURLING: To make gripping the socket easier when in use
- FINISH: Forged in corrosion resistant chrome vanadium steel with a satin chrome finish for strength and durability

Length	Width	Height	Weight
185 mm	25 mm	45 mm	0,223 Kg

STANLEY

STMT86411-0

STANLEY® 1/2 in. Drive Universal Joint



- ACCESSIBILITY & APPLICATIONS: The universal joint gives greater accessibility and free range of motion during awkward ratcheting applications
- WOBBLE ACTION: Rotates in a full 360 degree motion as well as rocking forward and backwards in a 90 degree motion
- SECURED SQUARE DRIVE CONNECTION: Between ratchet and socket
- FINISH: Forged in corrosion resistant chrome vanadium steel with a satin chrome finish for strength and durability

Length	Width	Height	Weight
130 mm	25 mm	45 mm	0,154 Kg

STANLEY

4-86-414

STANLEY® 22mm x 34.5mm (L) 1/2 in. Female x 3/8 in. Male Adapter



- SPEC: Conforms to ISO 3316 and DIN3123
- TORQUE: Increased spin
- ADAPTABILITY: Suitable for 3/8 in. F
- HIGH PERFORMANCE MATERIAL: Stanley® sockets are manufactured worldwide with high-alloy steel and heat treated for performance

Length	Width	Height	Weight
100 mm	19 mm	47 mm	0,047 Kg

STANLEY

4-86-408

STANLEY® 250mm (L) 1/2 Extension Bar



- STRENGTH: Chrome finish for better durability and increased corrosion resistance
- SPEC: Conforms to ISO 3316 and DIN3123
- ERGONOMIC: Fast eject buttons for better safety
- HIGH PERFORMANCE MATERIAL: STANLEY® sockets are manufactured worldwide with high-alloy steel and heat treated for performance

Length	Width	Height	Weight
310 mm	23 mm	44 mm	0,415 Kg

STANLEY

1-17-259

STANLEY® Sliding Tee 1/2 in.



- STRENGTH: Chrome finish for better durability and increased corrosion resistance
- PERFORMANCE: High torque resistance
- USE: Manual use
- CONFIGURATIONS: Suited to T or L configurations
- SPEC: All sockets meet or exceed ANSI specifications

Length	Width	Height	Weight
300 mm	44 mm	44 mm	0,34 Kg

STANLEY

0-94-607

STANLEY® 1/4 in. Chrome Rotator Ratchet Set, 11 pc.



- CLEVER SYSTEM: Clever quick head ejection
- SPEC: Full ISO spec
- COMFORT: Comfortable bi-material handle
- TRY ME PACKAGING: Consumer friendly 'Try Me' packaging
- EASY REVERSE: Easy to use top reverse switch
- FAST & EASY: Normal ratchet -twist handle for quick ratchet
- PATENTED: Patented innovation for Stanley®
- ACCESSIBILITY: Rotating system ideal for those difficult to reach places
- KIT CONTENTS: 1/4in. Dr. Ratchet + 4 mm, 5 mm, 5.5 mm, 6 mm, 7 mm, 8 mm, 9 mm, 10 mm, 11 mm, 13mm sockets set

Length	Width	Height	Weight
25 mm	3 mm	14,7 mm	0,434 Kg

STANLEY**STMT82666-0**

STANLEY® 1/4 in. 72 Tooth Ratchet and Socket Set, 11 pc.



- SET INCLUDES: 1/4in. Ratchet and Socket Set (5.5, 6, 7, 8, 9, 10, 11, 12, 13, 14mm)
- REVERSIBLE MECANISM: 72 Tooth ratchet with a one pawl mechanism with 5° increment/arc swing for improved access
- EASY REMOVAL OF SOCKETS: Large, flush quick release button enables the easy removal of sockets
- LOW PROFILE: Switch lever with low profile design and easy one-handed operation.
- BI-MATERIAL GRIP: Guaranteed comfort of use and ultimate control
- MAXIDRIVE PROFILE: To maximize the contact between the socket and nut/bolt
- SOCKET SPEC: Knurling, to take and use the socket easier, especially in dirty environment, Neck-down design, to facilitate the use in narrow spaces, MAXIDRIVE profile, to maximize the contact between the socket and nut/bolt, high dimension visible, to eas
- HIGH DIMENSION VISIBLE: To easily identify the socket dimension
- KNURLING: To take and use the socket easier, especially in dirty e
- NECK-DOWN DESIGN: To facilitate the use in narrow spaces

Length	Width	Height	Weight
26,7 mm	3 mm	12,9 mm	0,38 Kg

STANLEY**STMT82672-0**

STANLEY® 1/4 in. Compact Socket Set, 37 pc.



- COMPACT CASE AND TOOLS: Compact bits & sockets for screwing for tightening applications, 72 Teeth Bimaterial Ratchet, Compact case for easy transport and storage
- ACCESS: Reversible mechanism: 72 Tooth ratchet with a one pawl mechanism with 5° increment/arc swing for improved access
- EASY REMOVAL OF SOCKETS: Large, flush quick release button enables the easy removal of sockets
- LOW PROFILE SWITCH LEVER: prevents the accidental turning of the ratchet and allows for easy, one-handed operation
- BI-MATERIAL HANDLE: Comfort, grip and control
- FINISH: High chrome
- KIT CONTENTS: 1/4in. Ratchet and socket set with accessories: socket sizes: 5.5, 6, 7, 8, 9, 10, 11, 12, 13, 14mm Bits: PZ1, PZ2, PZ3 - PH1, PH2, PH3 – HEX 3, 4, 5, 6, 7, Slotted 4, 5, 6, 7 - TT10, TT15, TT20, TT25, TT27, TT30, TT40

Length	Width	Height	Weight
19 mm	4 mm	10,5 mm	0,732 Kg

STANLEY

STMT82828-1

STANLEY® 1/4 in. 72 Tooth Ratchet and Socket Set with Accessories, 38 pc.



- SET INCLUDES: 1 x 1/4in. 72 tooth ratchet, 10 x 1/4in. sockets, 2 x 1/4in. extensions, 1 x 1/4in. spinner, 22 x 1/4in. bits, 1 x 1/4in. bit adaptor and 1 x 1/4in. universal joint
- REVERSIBLE MECANISM: 72 Tooth ratchet with a one pawl mechanism with 5° increment/arc swing for improved access
- EASY REMOVAL OF SOCKETS: Large, flush quick release button enables the easy removal of sockets
- LOW PROFILE: Switch lever with low profile design and easy one-handed operation.
- BI-MATERIAL GRIP: Guaranteed comfort of use and ultimate control
- MAXIDRIVE PROFILE: To maximize the contact between the socket and nut/bolt
- DIMENSION VISIBLE: To identify the socket dimension
- KNURLING: To take and use the socket easier, especially in dirty e
- NECK-DOWN DESIGN: To facilitate the use in narrow spaces
- HIGH DIMENSION VISIBLE: To easily identify the socket dimension

Length	Width	Height	Weight
22,5 mm	6,5 mm	15,5 mm	0,985 Kg

STANLEY**STMT1-74175**

STANLEY® TRANSMODULE SYSTEM™ 1/4 in Socket Module, 60 pc.



- PART OF TRANSMODULE SYSTEM: A modular mechanics storage system ideal for the workshop
- COMPATIBILITY: Designed to use with compatible Transmodule system storage cabinets
- SOCKETS: Maxi Drive system helps reduce fastener rounding, Chrome-Vanadium steel, 6Pts
- RATCHET: Socket safety lock, Lever reverse: rotation direction displayed, Chrome-Vanadium steel, Chemical resistant, ergonomic bi-material handle, Quick release button
- BIT SOCKETS: S2 steel bits, HRC 60 +/-2; 20% higher torque than CrV
- EXTENSIONS: Chrome-Vanadium steel, full polished finishing
- Contents: 13 std hexagonal sockets, 12 hexagonal sockets, long, 3 ins.a compass p.taglio, 3 ins.a compass p.Pozi, 3 ins.a compass p.Phillips, 6 ins.a compass esag, 8 inserts a p.Torx compass, 6 Torx sockets, 1 ratchet, 1 handle, 2 extensions, 1 joint, 1 T

Length	Width	Height	Weight
43 mm	5 mm	18,2 mm	1,618 Kg

STANLEY

1-13-904

STANLEY® Set of 32 pc. 1/4 in. Drive Bits (25mm) and Magnetic Bit Holder with
Lock-Ring



- MODULARIZED STORAGE: Making pick-up, carrying, and storing of accessories easier. The impact driver bit set comes with a durable case and is convenient to store in the van, garage, home, or anywhere
- ERGONOMIC DESIGNED: The ratchet provides a soft grip, and is durable. A strong magnet tip to hold screwdriver bits and nut driver bits, very convenient to use for different repairs
- STANDARDS: ISO 1173 and DIN 3126
- WIDE APPLICATION: The drive bit set comes with a useful integrated magnetic bit holder and with a quick change socket wrench screw. These bits are perfect for use in a power drill, cordless drills, impact driver, electric screwdriver, and much more
- SET CONTENTS: Slotted: 4-4.5-5.5-6-6.5-8mm. Phillips: PH0-PH1-2xPH2-2xPH3-2xPH4. Pozidriv: PZ0-PZ1-2xPZ2-2xPZ3-PZ4. Torx: T10-T15-T20-T25-T27-T30. Tamperproof Torx: 3xT10-3xT15-6xT20-3xT25-3xT30-3xT40. Hexagonal: 3x2mm-6x3mm-4-5-6mm. Magnetic Bit Holder:
- CASE TYPE: Plastic case

Length	Width	Height	Weight
12 mm	3 mm	9 mm	0,346 Kg

STANLEY®

1-13-905

STANLEY® Set of 32 pc. 1/4 in. Drive Bits (25mm) and Magnetic Bit Holder with Lock-Ring



- MODULARIZED STORAGE: Making pick-up, carrying, and storing of accessories easier. The impact driver bit set comes with a durable case and is convenient to store in the van, garage, home, or anywhere
- ERGONOMIC DESIGNED: The ratchet provides a soft grip, and is durable. A strong magnet tip to hold screwdriver bits and nut driver bits, very convenient to use for different repairs
- STANDARDS: ISO 1173 and DIN 3126
- WIDE APPLICATION: The drive bit set comes with a useful integrated magnetic bit holder and with a quick change socket wrench screw. These bits are perfect for use in a power drill, cordless drills, impact driver, electric screwdriver, and much more
- SET CONTENTS: Slotted: 4-4.5-5.5-6-6.5-8mm. Phillips: PH0-PH1-2xPH2-2xPH3-2xPH4. Pozidriv: PZ0-PZ1-2xPZ2-2xPZ3-PZ4. Torx: T10-T15-T20-T25-T27-T30. Tamperproof Torx: 3xT10-3xT15-6xT20-3xT25-3xT30-3xT40. Hexagonal: 3x2mm-6x3mm-4-5-6mm. Magnetic Bit Holder:
- CASE TYPE: Plastic case

Length	Width	Height	Weight
12 mm	3 mm	9,3 mm	0,295 Kg

STANLEY

1-13-906

STANLEY® Set of 39 pc. 1/4 in. Drive Bits (25mm) and Magnetic Bit Holder with
Lock-Ring



- MODULARIZED STORAGE: Making pick-up, carrying, and storing of accessories easier. The impact driver bit set comes with a durable case and is convenient to store in the van, garage, home, or anywhere
- ERGONOMIC DESIGNED: The ratchet provides a soft grip, and is durable. A strong magnet tip to hold screwdriver bits and nut driver bits, very convenient to use for different repairs
- STANDARDS: ISO 1173 and DIN 3126
- WIDE APPLICATION: The drive bit set comes with a useful integrated magnetic bit holder and with a quick change socket wrench screw. These bits are perfect for use in a power drill, cordless drills, impact driver, electric screwdriver, and much more
- SET CONTENTS: Slotted: 4-4.5-5.5-6-6.5-8mm. Phillips: PH0-PH1-2xPH2-2xPH3-2xPH4. Pozidriv: PZ0-PZ1-2xPZ2-2xPZ3-PZ4. Torx: T10-T15-T20-T25-T27-T30. Tamperproof Torx: 3xT10-3xT15-6xT20-3xT25-3xT30-3xT40. Hexagonal: 3x2mm-6x3mm-4-5-6mm. Magnetic Bit Holder:
- CASE TYPE: Plastic case

Length	Width	Height	Weight
12 mm	3 mm	9,3 mm	0,478 Kg

STANLEY**1-13-907**

STANLEY® Set of 39 pc. 1/4 in. Drive Bits (25mm) and Magnetic Bit Holder with
Lock-Ring



- MODULARIZED STORAGE: Making pick-up, carrying, and storing of accessories easier. The impact driver bit set comes with a durable case and is convenient to store in the van, garage, home, or anywhere
- ERGONOMIC DESIGNED: The ratchet wrench provides a soft grip, and is durable. A strong magnet tip to hold screwdriver bits and nut driver bits, very convenient to use for different repairs
- STANDARDS: ISO 1173 and DIN 3126
- WIDE APPLICATION: The drive bit set comes with a useful integrated magnetic bit holder and with a quick change socket wrench screw. These bits are perfect for use in a power drill, cordless drills, impact driver, electric screwdriver, and much more
- SET CONTENTS: Slotted: 4-4.5-5.5-6-6.5-8mm. Phillips: PH0-PH1-2xPH2-2xPH3-2xPH4. Pozidriv: PZ0-PZ1-2xPZ2-2xPZ3-PZ4. Torx: T10-T15-T20-T25-T27-T30. Tamperproof Torx: 3xT10-3xT15-6xT20-3xT25-3xT30-3xT40. Hexagonal: 3x2mm-6x3mm-4-5-6mm. Magnetic Bit Holder:
- CASE TYPE: Plastic case

Length	Width	Height	Weight
12 mm	3 mm	9,2 mm	0,424 Kg

STANLEY**STMT82670-0**

STANLEY® 3/8 in. 72 Tooth Ratchet and Socket Set, 11 pc.



- SET INCLUDES: Set includes 1 x 3/8in. 72 tooth ratchet and 10 x 3/8in. sockets (12point)
- REVERSIBLE MECANISM: 72 Tooth ratchet with a one pawl mechanism with 5° increment/arc swing for improved access
- EASY REMOVAL OF SOCKETS: Large, flush quick release button enables the easy removal of sockets
- LOW PROFILE: Switch lever with low profile design and easy one-handed operation.
- BI-MATERIAL GRIP: Guaranteed comfort of use and ultimate control
- MAXIDRIVE PROFILE: To maximize the contact between the socket and nut/bolt
- DIMENSION VISIBLE: To identify the socket dimension
- KNURLING: To take and use the socket easier, especially in dirty e
- NECK-DOWN DESIGN: To facilitate the use in narrow spaces
- HIGH DIMENSION VISIBLE: To easily identify the socket dimension

Length	Width	Height	Weight
32,2 cm	3 cm	14,5 cm	0,68 Kg

STANLEY**STMT1-74174**

STANLEY® TRANSMODULE SYSTEM™ 3/8 in. Socket Module, 36 pc.



- PART OF TRANSMODULE SYSTEM: A modular mechanics storage system ideal for the workshop
- COMPATIBILITY: Designed to use with compatible Transmodule system storage cabinets
- BIT SOCKETS: S2 Steel bits, HRC 60 +/-2; 20% higher torque than CrV
- RATCHET: Socket safety lock, Lever reverse: rotation direction displayed, Chrome-Vanadium steel, Chemical resistant, ergonomic bi-material handle, Quick release button
- EXTENSIONS: Chrome-Vanadium steel, full polished finishing
- SOCKETS: Maxi Drive system helps reduce fastener rounding, Chrome-Vanadium steel, 6Pts (deep) & 12Pts (standard)
- Contents: 14 polygonal sockets (8-9-10-11-12-13-14-15-16-17-18-19-21-22 mm), 13 hexagonal sockets long (8-10-11-12-13-14-5-16-17-18-9-21-22 mm), 3 hex inserts a buss. (4-5-6 mm), 3 Torx inserts to buss. (T25-T30-T40), 1 extension 125 mm, 1 joint univ, 1 r

Length	Width	Height	Weight
43 cm	5 cm	18,2 cm	2,628 Kg

STANLEY

STMT82829-1

STANLEY® 3/8 in. 72 Tooth Ratchet and Socket Set with Accessories, 45 pc.



- SET INCLUDES: 1 x 3/8in. 72 tooth ratchet, 14 x 3/8in. sockets, 2 x 3/8in. extensions, 1 x 1/4in. spinner, 22 x 1/4in. bits, 1 x 1/4in. bit adaptor, 1 x 3/8in. bit adaptor for 1/4' bits, 1 x 3/8in. universal joint and 2 x 3/8in. spark plug sockets
- REVERSIBLE MECANISM: 72 Tooth ratchet with a one pawl mechanism with 5° increment/arc swing for improved access
- EASY REMOVAL OF SOCKETS: Large, flush quick release button enables the easy removal of sockets
- LOW PROFILE: Switch lever with low profile design and easy one-handed operation.
- BI-MATERIAL GRIP: Guaranteed comfort of use and ultimate control
- MAXIDRIVE PROFILE: To maximize the contact between the socket and nut/bolt
- DIMENSION VISIBLE: To identify the socket dimension
- KNURLING: To take and use the socket easier, especially in dirty e
- NECK-DOWN DESIGN: To facilitate the use in narrow spaces
- HIGH DIMENSION VISIBLE: To easily identify the socket dimension

Length	Width	Height	Weight
36 cm	9,5 cm	27,5 cm	2,736 Kg

STANLEY

0-94-606

STANLEY® 3/8 in. Chrome Rotator Ratchet Set, 9 pc.



- CLEVER SYSTEM: Clever quick head ejection
- SPEC: Full ISO spec
- COMFORT: Comfortable bi-material handle
- TRY ME PACKAGING: Consumer friendly 'Try Me' packaging
- EASY REVERSE: Easy to use top reverse switch
- FAST & EASY: Normal ratchet -twist handle for quick ratchet
- PATENTED: Patented innovation for Stanley®
- ACCESSIBILITY: Rotating system ideal for those difficult to reach places
- KIT CONTENTS: 3/8in. Dr. Ratchet + 10 mm, 11 mm, 12 mm, 13 mm, 14 mm, 15 mm, 17 mm, 19mm sockets set

Length	Width	Height	Weight
30 cm	3,5 cm	15,7 cm	0,81 Kg

STANLEY

1-89-099

STANLEY® 1/2 in. Drive Hex Bit Socket Set Metric, 7 pc.



- FINISH: Chromed finish for exceptional resistance to rust
- MAXI DRIVE GRIPPING SYSTEM: Rounded gripping surface allows for 15% more torque and avoids rounding off fasteners, providing higher tenacity
- KIT CONTENTS: 7 Pc 1/2in. Drive Hex Bit Metric Socket Set

Length	Width	Height	Weight
24,3 cm	5,5 cm	15 cm	1,111 Kg

STANLEY**STMT82671-0**

STANLEY® 1/2 in. 72 Tooth Ratchet and Socket set, 10 pc.



- SET INCLUDES: 1 x 1/2in. 72 tooth ratchet and 9 x 1/2in. sockets (12point)
- REVERSIBLE MECANISM: 72 Tooth ratchet with a one pawl mechanism with 5° increment/arc swing for improved access
- EASY REMOVAL OF SOCKETS: Large, flush quick release button enables the easy removal of sockets
- LOW PROFILE: Switch lever with low profile design and easy one-handed operation.
- BI-MATERIAL GRIP: Guaranteed comfort of use and ultimate control
- MAXIDRIVE PROFILE: To maximize the contact between the socket and nut/bolt
- DIMENSION VISIBLE: To identify the socket dimension
- KNURLING: To take and use the socket easier, especially in dirty e
- NECK-DOWN DESIGN: To facilitate the use in narrow spaces
- HIGH DIMENSION VISIBLE: To easily identify the socket dimension

Length	Width	Height	Weight
36 cm	5 cm	16 cm	1,342 Kg

STANLEY

STMT82830-1

STANLEY® 1/2 in. 72 Tooth Ratchet and Socket Set with Accessories, 24pc.



- SET INCLUDES: 1 x 1/2in. 72 tooth ratchet and 9 x 1/2in. sockets (12point)
- REVERSIBLE MECANISM: 72 Tooth ratchet with a one pawl mechanism with 5° increment/arc swing for improved access
- EASY REMOVAL OF SOCKETS: Large, flush quick release button enables the easy removal of sockets
- LOW PROFILE: Switch lever with low profile design and easy one-handed operation.
- BI-MATERIAL GRIP: Guaranteed comfort of use and ultimate control
- MAXIDRIVE PROFILE: To maximize the contact between the socket and nut/bolt
- DIMENSION VISIBLE: To identify the socket dimension
- KNURLING: To take and use the socket easier, especially in dirty e
- NECK-DOWN DESIGN: To facilitate the use in narrow spaces
- HIGH DIMENSION VISIBLE: To easily identify the socket dimension

Length	Width	Height	Weight
36 cm	9 cm	27 cm	4,185 Kg

STANLEY**STMT1-74173**

STANLEY® TRANSMODULE SYSTEM™ ½" socket module, 23 pc.



- PART OF TRANSMODULE SYSTEM: A modular mechanics storage system ideal for the workshop
- COMPATIBILITY: Designed to use with compatible Transmodule system storage cabinets
- RATCHETS: Socket safety lock, Lever reverse: rotation direction displayed, Chrome-Vanadium steel, Chemical resistant, ergonomic bi-material handle, Quick release button
- SOCKETS: Maxi Drive system helps reduce fastener rounding, Chrome-Vanadium steel, 6Pts
- ACCESSORIES: Extensions & joint ; Chrome-Vanadium steel, full polished finishing
- ADDITONNAL ACCESSORIES: L-Handle; Chrome-Vanadium steel, Knurled handle
- Contents: 18 hexagonal sockets (8-9-10-11-12-13-14-15-16-17-18-19-21-22-24-27-30-32 mm), 1 ratchet rev.t .vale, 1 "L" "90 ° handle, 2 extensions 125/250 mm, universal joint

Length	Width	Height	Weight
43,5 cm	5 cm	18,5 cm	3,336 Kg

STANLEY**STMT1-74726**

STANLEY® TRANSMODULE SYSTEM™ 1/2 in. 12 pt Socket Module, 23 pc.



- PART OF TRANSMODULE SYSTEM: A modular mechanics storage system ideal for the workshop
- COMPATIBILITY: Designed to use with compatible Transmodule system storage cabinets
- SOCKETS: Maxi Drive system helps reduce fastener rounding, Chrome-Vanadium steel, 6Pts
- RATCHET: Socket safety lock, Lever reverse: rotation direction displayed, Chrome-Vanadium steel, Chemical resistant, ergonomic bi-material handle, Quick release button
- ACCESSORIES: L-Handle; Chrome-Vanadium steel, Knurled handle
- ADDITONNAL ACCESSORIES: Extensions & joint:Chrome-Vanadium steel, full polished finishing (extensions)
- CONTENTS: 18 caps: 8, 9, 10, 11, 12, 13, 14, 15, 16, 17, 18, 19, 21, 22, 24, 27, 30, 32mm, 1 ratchet NP9, 1 L-handle 90 ° , 2 extensions 125 + 250mm, 1 knee joint

Length	Width	Height	Weight
43,5 cm	5 cm	18,5 cm	3,278 Kg

STANLEY

STMT1-74176

STANLEY® TRANSMODULE SYSTEM™ ½" bit socket module, 24 pc.



- PART OF TRANSMODULE SYSTEM: A modular mechanics storage system ideal for the workshop
- COMPATIBILITY: Designed to use with compatible Transmodule system storage cabinets
- SOCKETS: Maxi Drive system helps reduce fastener rounding, Chrome-Vanadium steel, 6Pts
- CONTENTS: 9 Torx cap bits: T20, T25, T27, T30, T40, T45, T50, T55, T60, 6 Torx long cap bits: T30, T40, T45, T50, T55, T60, 9 Torx caps: E10, E11, E12, E14, E16, E18, E20, E22, E24

Length	Width	Height	Weight
41 cm	5 cm	18,2 cm	2 Kg

STANLEY**STHT0-73930**

STANLEY® SOCKET SET 1/4 in. 3/8 in. 1/2, 80 pc.



- FULL TOOL KIT: Covers all sizes (1/4in., 3/8in. 1/2in.)
- RATCHET SPEC: 43 tooth ratchets
- SOCKETS SPEC: Chrome rust proof finish
- DURABLE CASE: Tough Case to contain and protect
- COMFORT: Stanley ratchet with plastic grip - Durable ratchet handle
- ACCESS: Tough and sturdy ratchet for good access
- DETAILS: 1 x 1/4in. x 75 mm Extension - 3 x Ratchets, 1/2in., 3/8in. & 1/4in. Drive / 1 x 1/4in. Spinner Handle / 1 x 1/4in. Spinner Handle Bit Adapter / 6 x 1/4in. Drive Hex Bits 3 mm, 4 mm, 5 mm, 6 mm, 8 mm & 10 mm / 3 x 1/4in. Drive Slotted Bits 4 mm,

Length	Width	Height	Weight
36 mm	8 mm	25,5 cm	3,734 Kg

STANLEY

STHT0-75943

STANLEY® Accessory Tool Set, 80 pc.



- DURABILITY: Carbon Steel forged for strength and durability
- MULTI TASK: Variety of tools for any application or task
- EASY ORGANIZATION: Durable blow molded carry case for easy organization

Length	Width	Height	Weight
30 mm	7 mm	22,5 cm	1,367 Kg

STANLEY

STMT1-74182

STANLEY® TRANSMODULE SYSTEM™ Cushion Grip Torx® Screwdriver, 6 pc.



- PART OF TRANSMODULE SYSTEM: A modular mechanics storage system ideal for the workshop
- COMPATIBILITY: Designed to use with compatible Transmodule system storage cabinets
- EASY STORAGE: Built-in hang hole for easy storage
- DURABILITY: Chrome-Vanadium blade for durability
- ERGONOMIC DESIGN: With finger point in neck-down area for precise control
- MAGNETIC TIPS: For easy pick up and screw locator
- EASY IDENTIFICATION: Screwtip identification on handle
- COMFORT: Three-sided Bi-material (PP+TPR) soft grip handle for more torque and reduced slippage by providing excellent comfort
- Contents: T10x80 mm, T15x80 mm, T20x120 mm, T25x120 mm, T30x120 mm, T40x120 mm.

Length	Width	Height	Weight
41,5 cm	5 cm	18,4 cm	0,741 Kg

STANLEY

STMT1-74181

STANLEY® TRANSMODULE SYSTEM™ Cushion Grip Screwdriver, 8 pc.

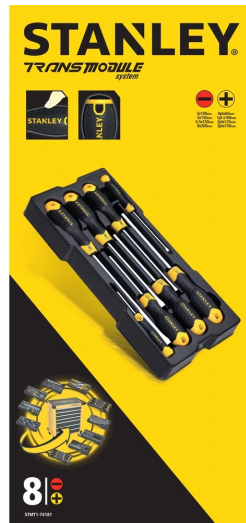

- PART OF TRANSMODULE SYSTEM: A modular mechanics storage system ideal for the workshop
- COMPATIBILITY: Designed to use with compatible Transmodule system storage cabinets
- EASY STORAGE: Built-in hang hole for easy storage
- DURABILITY: Chrome-Vanadium blade for durability
- ERGONOMIC DESIGN: With finger point in neck-down area for precise control
- MAGNETIC TIPS: For easy pick up and screw locator
- EASY IDENTIFICATION: Screwtip identification on handle
- COMFORT: Three-sided Bi-material (PP+TPR) soft grip handle for more torque and reduced slippage by providing excellent comfort
- Contents: 4 slotted tips (3x100 mm, 5x150 mm, 6.5x150 mm, 8x200 mm), 4 Phillips tips (Ph.0x60 mm, Ph.1x100 mm, Ph.2x125 mm, Ph.3x150 mm)

Length	Width	Height	Weight
41,5 cm	5 cm	18,4 cm	0,95 Kg

STANLEY

STMT82832-1

STANLEY® 72 Tooth Ratchet, Socket, and Combination Wrench Set with
Accessories, 41 pc.



- SET INCLUDES: 1 x 1/4in. 72 tooth ratchet, 10 x 1/4in. sockets, 2 x 1/4in. extensions, 1 x 1/4in. universal joint, 1 x 1/2in. 72 tooth ratchet, 13 x 1/2in. sockets, 2 x 1/2in. extensions, 1 x 1/2in. universal joint and 10 x combination wrenches
- REVERSIBLE MECANISM: 72 Tooth ratchet with a one pawl mechanism with 5° increment/arc swing for improved access
- EASY REMOVAL OF SOCKETS: Large, flush quick release button enables the easy removal of sockets
- LOW PROFILE SWITCH LEVER: prevents the accidental turning of the ratchet and allows for easy, one-handed operation
- BI-MATERIAL HANDLE: Comfort, grip and control
- MAXIDRIVE PROFILE: To maximize the contact between the socket and nut/bolt
- DIMENSION VISIBLE: To identify the socket dimension
- KNURLING: To take and use the socket easier, especially in dirty e
- NECK-DOWN DESIGN: To facilitate the use in narrow spaces
- HIGH DIMENSION VISIBLE: To easily identify the socket dimension

Length	Width	Height	Weight
42,5 mm	9,5 mm	31 cm	4,845 Kg

STANLEY

STMT82831-1

STANLEY® 1/4 in. and 1/2 in. 72 Tooth Ratchets and Socket Set with Accessories,
72 pc.



- HIGH DIMENSION VISIBLE: To easily identify the socket dimension
- NECK-DOWN DESIGN: To facilitate the use in narrow spaces
- SET INCLUDES: 1 x 1/4in. 72 tooth ratchet, 10 x 1/4in. sockets, 9 x 1/4in. long sockets, 2 x 1/4in. extensions, 1 x 1/4in. spinner, 22 x 1/4in. bits, 1 x 1/4in. bit adaptor, 1 x 1/4in. universal joint, 1 x 1/2in. 72 tooth ratchet, 19 x 1/2in. sockets, 2 x
- REVERSIBLE MECANISM: 72 Tooth ratchet with a one pawl mechanism with 5° increment/arc swing for improved access
- EASY REMOVAL OF SOCKETS: Large, flush quick release button enables the easy removal of sockets
- LOW PROFILE: Switch lever with low profile design and easy one-handed operation.
- BI-MATERIAL GRIP: Guaranteed comfort of use and ultimate control
- MAXIDRIVE PROFILE: To maximize the contact between the socket and nut/bolt
- FINISH: Chrome finish
- DIMENSION VISIBLE: To identify the socket dimension

Length	Width	Height	Weight
42,5 mm	9,5 mm	30 cm	5,694 Kg

STANLEY

STMT17379-1

STANLEY® 1/4 in. and 1/2 in. 72 Tooth Ratchets and Socket Set with accessories,

96 pc.



- 12POINT BOX END: For easy fitting over nuts and bolt.
- 15° OFFSET OPEN END & BOX END: offering improved access and torque.
- DURABILITY: Forged in corrosion resistant chrome vanadium steel with a high chrome finish for strength and durability

Length	Width	Height	Weight
36,1 mm	9,1 mm	27 cm	5,858 Kg

STANLEY

STMT95908-0

STANLEY® 8mm Combination Wrench



- 12POINT BOX END: For easy fitting over nuts and bolt.
- 15° OFFSET OPEN END & BOX END: offering improved access and torque.
- DURABILITY: Forged in corrosion resistant chrome vanadium steel with a high chrome finish for strength and durability

Length	Width	Height	Weight
12,2 cm	2,4 cm	4,4 cm	0,03 Kg

STANLEY

STMT95787-0

STANLEY® 9mm Combination Wrench



- 12POINT BOX END: For easy fitting over nuts and bolt.
- 15° OFFSET OPEN END & BOX END: offering improved access and torque.
- DURABILITY: Forged in corrosion resistant chrome vanadium steel with a high chrome finish for strength and durability

Length	Width	Height	Weight
19,5 cm	2,5 cm	4,4 cm	0,039 Kg

STANLEY

STMT95788-0

STANLEY® 10 mm Combination Wrench



- 12POINT BOX END: For easy fitting over nuts and bolt.
- 15° OFFSET OPEN END & BOX END: offering improved access and torque.
- DURABILITY: Forged in corrosion resistant chrome vanadium steel with a high chrome finish for strength and durability

Length	Width	Height	Weight
19,5 cm	2,5 cm	4,4 cm	0,044 Kg

STANLEY

STMT95789-0

STANLEY® 11mm Combination Wrench



- 12POINT BOX END: For easy fitting over nuts and bolt.
- 15° OFFSET OPEN END & BOX END: offering improved access and torque.
- DURABILITY: Forged in corrosion resistant chrome vanadium steel with a high chrome finish for strength and durability

Length	Width	Height	Weight
15 cm	2,4 cm	4,4 cm	0,05 Kg

STANLEY

STMT95790-0

STANLEY® 12mm Combination Wrench



- 12POINT BOX END: For easy fitting over nuts and bolt.
- 15° OFFSET OPEN END & BOX END: offering improved access and torque.
- DURABILITY: Forged in corrosion resistant chrome vanadium steel with a high chrome finish for strength and durability

Length	Width	Height	Weight
16,3 cm	2,4 cm	4,4 cm	0,067 Kg

STANLEY

STMT95791-0

STANLEY® 13mm Combination Wrench



- 12POINT BOX END: For easy fitting over nuts and bolt.
- 15° OFFSET OPEN END & BOX END: offering improved access and torque.
- DURABILITY: Forged in corrosion resistant chrome vanadium steel with a high chrome finish for strength and durability

Length	Width	Height	Weight
17,2 cm	2,4 cm	4,3 cm	0,075 Kg

STANLEY

STMT95792-0

STANLEY® 14mm Combination Wrench



- 12POINT BOX END: For easy fitting over nuts and bolt.
- 15° OFFSET OPEN END & BOX END: offering improved access and torque.
- DURABILITY: Forged in corrosion resistant chrome vanadium steel with a high chrome finish for strength and durability

Length	Width	Height	Weight
18,3 cm	2,4 cm	4,4 cm	0,089 Kg

STANLEY

STMT95909-0

STANLEY® 15 mm Combination Wrench



- 12POINT BOX END: For easy fitting over nuts and bolt.
- 15° OFFSET OPEN END & BOX END: offering improved access and torque.
- DURABILITY: Forged in corrosion resistant chrome vanadium steel with a high chrome finish for strength and durability

Length	Width	Height	Weight
19,2 cm	2,4 cm	4,4 cm	0,102 Kg

STANLEY

STMT95910-0

STANLEY® 16mm Combination Wrench



- 12POINT BOX END: For easy fitting over nuts and bolt.
- 15° OFFSET OPEN END & BOX END: offering improved access and torque.
- DURABILITY: Forged in corrosion resistant chrome vanadium steel with a high chrome finish for strength and durability

Length	Width	Height	Weight
20,8 cm	3,1 cm	4,4 cm	0,114 Kg

STANLEY

STMT95793-0

STANLEY® 17mm Combination Wrench



- 12POINT BOX END: For easy fitting over nuts and bolt.
- 15° OFFSET OPEN END & BOX END: offering improved access and torque.
- DURABILITY: Forged in corrosion resistant chrome vanadium steel with a high chrome finish for strength and durability

Length	Width	Height	Weight
27,5 cm	3 cm	4,5 cm	0,134 Kg

STANLEY

STMT95911-0

STANLEY® 18mm Combination Wrench



- 12POINT BOX END: For easy fitting over nuts and bolt.
- 15° OFFSET OPEN END & BOX END: offering improved access and torque.
- DURABILITY: Forged in corrosion resistant chrome vanadium steel with a high chrome finish for strength and durability

Length	Width	Height	Weight
28,5 cm	3 cm	4,5 cm	0,15 Kg

STANLEY

STMT95912-0

STANLEY® 19mm Combination Wrench



- 12POINT BOX END: For easy fitting over nuts and bolt.
- 15° OFFSET OPEN END & BOX END: offering improved access and torque.
- DURABILITY: Forged in corrosion resistant chrome vanadium steel with a high chrome finish for strength and durability

Length	Width	Height	Weight
29,5 cm	3 cm	4,5 cm	0,17 Kg

STANLEY

STMT82843-0

STANLEY® Combination Wrench Set, 12 pc.

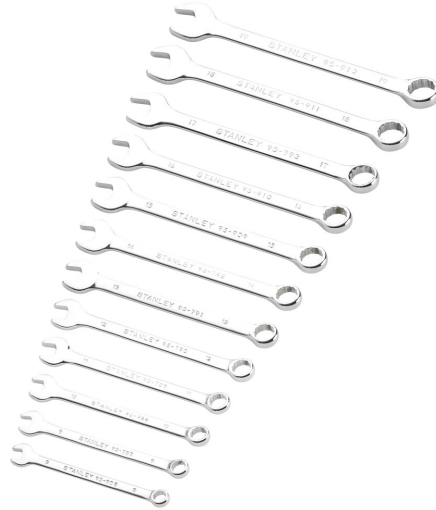

- ACCESSIBILITY: Improved access Combination wrenches with a 15° offset
- INCLUDE STORAGE RACK: Keep the wrenches tidy and in order
- OFFSET: 12Point versatile box with 15 degree offset doubles the access angle and creates clearance for hands or obstructions in tight work spaces
- DURABILITY: Forged in corrosion resistant chrome vanadium steel with a satin chrome finish for strength and durability
- SIZES: 8, 9, 10, 11, 12, 13, 14, 15, 16, 17, 18, and 19mm

Length	Width	Height	Weight
26,9 cm	3,5 cm	23,5 cm	1,131 Kg

STANLEY

STMT82842-0

STANLEY® Combination Wrench Set, 7 pc.



- ACCESSIBILITY: Improved access Combination wrenches with a 15° offset
- INCLUDE STORAGE RACK: Keep the wrenches tidy and in order
- OFFSET: 12Point versatile box with 15 degree offset doubles the access angle and creates clearance for hands or obstructions in tight work spaces
- DURABILITY: Forged in corrosion resistant chrome vanadium steel with a satin chrome finish for strength and durability
- SIZES: 8,10, 12, 13, 14, 17, and 19mm

Length	Width	Height	Weight
23,4 cm	3,5 cm	19,5 cm	0,654 Kg

STANLEY

STMT89908-0

STANLEY® 8mm Flat Ratcheting Wrench



- 12POINT RATCHETING BOX END: For easy fitting over nuts and bolt.
- ACCESSIBILITY & SPEED: 72 Tooth ratchet with a one pawl mechanism with 5° increment/arc swing for improved access.
- FLAT RATCHETING WRENCHES: 15° Offset on the open end and a 0° offset on the box end
- DURABILITY: Forged in corrosion resistant chrome vanadium steel with a high chrome finish for strength and durability

Length	Width	Height	Weight
165 mm	25 mm	22 mm	0,18 Kg

STANLEY

STMT89909-0

STANLEY® 9mm Flat Ratcheting Wrench



- 12POINT RATCHETING BOX END: For easy fitting over nuts and bolt.
- ACCESSIBILITY & SPEED: 72 Tooth ratchet with a one pawl mechanism with 5° increment/arc swing for improved access.
- FLAT RATCHETING WRENCHES: 15° Offset on the open end and a 0° offset on the box end
- DURABILITY: Forged in corrosion resistant chrome vanadium steel with a high chrome finish for strength and durability

Length	Width	Height	Weight
375 mm	40 mm	46 mm	204 g

STANLEY

STMT89910-0

STANLEY® 10mm Flat Ratcheting Wrench



- 12POINT RATCHETING BOX END: For easy fitting over nuts and bolt.
- ACCESSIBILITY & SPEED: 72 Tooth ratchet with a one pawl mechanism with 5° increment/arc swing for improved access.
- FLAT RATCHETING WRENCHES: 15° Offset on the open end and a 0° offset on the box end
- DURABILITY: Forged in corrosion resistant chrome vanadium steel with a high chrome finish for strength and durability

Length	Width	Height	Weight
278 mm	112 mm	50 mm	0,504 Kg

STANLEY

STMT89911-0

STANLEY® 11mm Flat Ratcheting Wrench



- 12POINT RATCHETING BOX END: For easy fitting over nuts and bolt.
- ACCESSIBILITY & SPEED: 72 Tooth ratchet with a one pawl mechanism with 5° increment/arc swing for improved access.
- FLAT RATCHETING WRENCHES: 15° Offset on the open end and a 0° offset on the box end
- DURABILITY: Forged in corrosion resistant chrome vanadium steel with a high chrome finish for strength and durability

Length	Width	Height	Weight
135 mm	23 mm	44 mm	0,137 Kg

STANLEY

STMT89912-0

STANLEY® 12mm Flat Ratcheting Wrench



- 12POINT RATCHETING BOX END: For easy fitting over nuts and bolt.
- ACCESSIBILITY & SPEED: 72 Tooth ratchet with a one pawl mechanism with 5° increment/arc swing for improved access.
- FLAT RATCHETING WRENCHES: 15° Offset on the open end and a 0° offset on the box end
- DURABILITY: Forged in corrosion resistant chrome vanadium steel with a high chrome finish for strength and durability

Length	Width	Height	Weight
38 mm	8 mm	5 mm	0,01 Kg

STANLEY

STMT89913-0

STANLEY® 13mm Flat Ratcheting Wrench



- 12POINT RATCHETING BOX END: For easy fitting over nuts and bolt.
- ACCESSIBILITY & SPEED: 72 Tooth ratchet with a one pawl mechanism with 5° increment/arc swing for improved access.
- FLAT RATCHETING WRENCHES: 15° Offset on the open end and a 0° offset on the box end
- DURABILITY: Forged in corrosion resistant chrome vanadium steel with a high chrome finish for strength and durability

Length	Width	Height	Weight
140 mm	25 mm	30 mm	0,13 Kg

STANLEY

STMT89914-0

STANLEY® 14mm Flat Ratcheting Wrench



- 12POINT RATCHETING BOX END: For easy fitting over nuts and bolt.
- ACCESSIBILITY & SPEED: 72 Tooth ratchet with a one pawl mechanism with 5° increment/arc swing for improved access.
- FLAT RATCHETING WRENCHES: 15° Offset on the open end and a 0° offset on the box end
- DURABILITY: Forged in corrosion resistant chrome vanadium steel with a high chrome finish for strength and durability

Length	Width	Height	Weight
10 cm	4 cm	4 cm	0,207 Kg

STANLEY

STMT89915-0

STANLEY® 15mm Flat Ratcheting Wrench



- 12POINT RATCHETING BOX END: For easy fitting over nuts and bolt.
- ACCESSIBILITY & SPEED: 72 Tooth ratchet with a one pawl mechanism with 5° increment/arc swing for improved access.
- FLAT RATCHETING WRENCHES: 15° Offset on the open end and a 0° offset on the box end
- DURABILITY: Forged in corrosion resistant chrome vanadium steel with a high chrome finish for strength and durability

Length	Width	Height	Weight
50 mm	19 mm	42 mm	470 g

STANLEY

STMT89916-0

STANLEY® 16mm Flat Ratcheting Wrench



- 12POINT RATCHETING BOX END: For easy fitting over nuts and bolt.
- ACCESSIBILITY & SPEED: 72 Tooth ratchet with a one pawl mechanism with 5° increment/arc swing for improved access.
- FLAT RATCHETING WRENCHES: 15° Offset on the open end and a 0° offset on the box end
- DURABILITY: Forged in corrosion resistant chrome vanadium steel with a high chrome finish for strength and durability

Length	Width	Height	Weight
47 mm	263 mm	30 mm	71 g

STANLEY

STMT89917-0

STANLEY® 17mm Flat Ratcheting Wrench



- 12POINT RATCHETING BOX END: For easy fitting over nuts and bolt.
- ACCESSIBILITY & SPEED: 72 Tooth ratchet with a one pawl mechanism with 5° increment/arc swing for improved access.
- FLAT RATCHETING WRENCHES: 15° Offset on the open end and a 0° offset on the box end
- DURABILITY: Forged in corrosion resistant chrome vanadium steel with a high chrome finish for strength and durability

Length	Width	Height	Weight
30 mm	229 mm	30 mm	70 g

STANLEY

STMT89918-0

STANLEY® 18mm Flat Ratcheting Wrench



- 12POINT RATCHETING BOX END: For easy fitting over nuts and bolt.
- ACCESSIBILITY & SPEED: 72 Tooth ratchet with a one pawl mechanism with 5° increment/arc swing for improved access.
- FLAT RATCHETING WRENCHES: 15° Offset on the open end and a 0° offset on the box end
- DURABILITY: Forged in corrosion resistant chrome vanadium steel with a high chrome finish for strength and durability

Length	Width	Height	Weight
36,5 cm	7 cm	28,1 cm	4,284 Kg

STANLEY

STMT89919-0

STANLEY® 19mm Flat Ratcheting Wrench



- 12POINT RATCHETING BOX END: For easy fitting over nuts and bolt.
- ACCESSIBILITY & SPEED: 72 Tooth ratchet with a one pawl mechanism with 5° increment/arc swing for improved access.
- FLAT RATCHETING WRENCHES: 15° Offset on the open end and a 0° offset on the box end
- DURABILITY: Forged in corrosion resistant chrome vanadium steel with a high chrome finish for strength and durability

Length	Width	Height	Weight
17,6 cm	0,6 cm	1,4 cm	0,012 Kg

STANLEY

4-91-444

STANLEY® ARTICULATED ACCELERATOR WRENCHES SET



- 5° ANGLE: Of engagement of ratchet mechanism effective in the most restrictive of spaces
- SPEC: Conforms to ISO3318/DIN 3113
- DURABILITY: Forged in corrosion resistant chrome vanadium steel with a high chrome finish for strength and durability
- MAXI DRIVE: Open jaw features Maxi Drive Plus face profile to increase grip on nut by up to four times
- FINISH: Satin finished nickel chrome plating

Length	Width	Height	Weight
21 cm	4 cm	6 cm	9040 g

STANLEY

STMT82846-0

STANLEY® Ratcheting Wrench Set, 7 pc.



- ACCESSIBILITY: Improved access Combination wrenches with a 15° offset
- INCLUDE STORAGE RACK: Keep the wrenches tidy and in order
- REVERSIBLE MECHANISM: 72 Tooth ratchet with a one pawl mechanism with 5° increment/arc swing for improved access
- 12 POINT RATCHETING BOX END: For easy fitting over nuts and bolt
- DURABILITY: Forged in corrosion resistant chrome vanadium steel with a high chrome finish for strength and durability
- AVAILABLE SIZE: 7&12 Piece sets Different sizes available

Length	Width	Height	Weight
300 mm	2,6 cm	9,5 cm	0,06 Kg

STANLEY

STMT82847-0

STANLEY® Ratcheting Wrench Set, 12 pc.



- ACCESSIBILITY: Improved access Combination wrenches with a 15° offset
- INCLUDE STORAGE RACK: Keep the wrenches tidy and in order
- REVERSIBLE MECHANISM: 72 Tooth ratchet with a one pawl mechanism with 5° increment/arc swing for improved access
- 12 POINT RATCHETING BOX END: For easy fitting over nuts and bolt
- DURABILITY: Forged in corrosion resistant chrome vanadium steel with a high chrome finish for strength and durability
- AVAILABLE SIZE: 7&12 Piece sets Different sizes available

Length	Width	Height	Weight
30,5 cm	5,5 cm	8,5 cm	0,257 Kg

STANLEY

0-90-947

STANLEY® Bi-Material Adjustable Wrench 150mm/6in.



- ADJUST: Bringing fast and accurate settings
- 15° OFFSET: Parallel jaws placed at a 15° angle provide a firm grip, best reach and precise operation
- WIDE JAWS: Offering accessibility to work in tight spaces
- BI-MATERIAL GRIP: Guaranteed comfort of use and ultimate control
- METRIC/INCH SCALES: Maximizing the tightening applications
- APPLICATIONS: Use for construction, plumbing, automotive & home uses
- HANGING HOLE: Allowing to hang or secure the tool with a lanyard
- AVAILABLE IN 4 DIFFERENT LENGTHS: 300mm 12in., 250mm 10in., 200mm 8in. and 150mm 6in. with a maximum jaw width of 32mm

Length	Width	Height	Weight
20,5 cm	1,5 cm	8,4 cm	0,168 Kg

STANLEY

0-90-948

STANLEY® Bi-Material Adjustable Wrench 200mm/8in.



- ADJUST: Bringing fast and accurate settings
- 15° OFFSET: Parallel jaws placed at a 15° angle provide a firm grip, best reach and precise operation
- WIDE JAWS: Offering accessibility to work in tight spaces
- BI-MATERIAL GRIP: Guaranteed comfort of use and ultimate control
- METRIC/INCH SCALES: Maximizing the tightening applications
- APPLICATIONS: Use for construction, plumbing, automotive & home uses
- HANGING HOLE: Allowing to hang or secure the tool with a lanyard
- AVAILABLE IN 4 DIFFERENT LENGTHS: 300mm 12in., 250mm 10in., 200mm 8in. and 150mm 6in. with a maximum jaw width of 32mm

Length	Width	Height	Weight
24,2 cm	1,5 cm	8,5 cm	0,29 Kg

STANLEY

0-90-949

STANLEY® Bi-Material Adjustable Wrench 250mm/10in.



- ADJUST: Bringing fast and accurate settings
- 15° OFFSET: Parallel jaws placed at a 15° angle provide a firm grip, best reach and precise operation
- WIDE JAWS: Offering accessibility to work in tight spaces
- BI-MATERIAL GRIP: Guaranteed comfort of use and ultimate control
- METRIC/INCH SCALES: Maximizing the tightening applications
- APPLICATIONS: Use for construction, plumbing, automotive & home uses
- HANGING HOLE: Allowing to hang or secure the tool with a lanyard
- AVAILABLE IN 4 DIFFERENT LENGTHS: 300mm 12in., 250mm 10in., 200mm 8in. and 150mm 6in. with a maximum jaw width of 32mm

Length	Width	Height	Weight
29,5 cm	1,5 cm	9,5 cm	0,473 Kg

STANLEY

0-90-950

STANLEY® Bi-Material Adjustable Wrench 300mm/12in.



- ADJUST: Bringing fast and accurate settings
- 15° OFFSET: Parallel jaws placed at a 15° angle provide a firm grip, best reach and precise operation
- WIDE JAWS: Offering accessibility to work in tight spaces
- BI-MATERIAL GRIP: Guaranteed comfort of use and ultimate control
- METRIC/INCH SCALES: Maximizing the tightening applications
- APPLICATIONS: Use for construction, plumbing, automotive & home uses
- HANGING HOLE: Allowing to hang or secure the tool with a lanyard
- AVAILABLE IN 4 DIFFERENT LENGTHS: 300mm 12in., 250mm 10in., 200mm 8in. and 150mm 6in. with a maximum jaw width of 32mm

Length	Width	Height	Weight
35 cm	1,7 cm	10,5 cm	0,708 Kg

STANLEY

STHT13121-0

STANLEY® Metal Adjustable Wrench 150mm/6in.



- ADJUST: Bringing fast and accurate settings
- 15° OFFSET: Parallel jaws placed at a 15° angle provide a firm grip, best reach and precise operation
- METRIC AND IMPERIAL SCALES: Maximizing the tightening applications
- APPLICATIONS: Use for construction, plumbing, automotive & home uses
- HANGING HOLE: Allowing to hang or secure the tool with a lanyard
- AVAILABLE IN 4 DIFFERENT LENGTHS: 300mm 12in., 250mm 10in., 200mm 8in. and 150mm 6in.

Length	Width	Height	Weight
19,5 cm	1,2 cm	8,5 cm	0,146 Kg

STANLEY

STHT13122-0

STANLEY® Metal Adjustable Wrench 200mm/8in.



- ADJUST: Bringing fast and accurate settings
- 15° OFFSET: Parallel jaws placed at a 15° angle provide a firm grip, best reach and precise operation
- METRIC AND IMPERIAL SCALES: Maximizing the tightening applications
- APPLICATIONS: Use for construction, plumbing, automotive & home uses
- HANGING HOLE: Allowing to hang or secure the tool with a lanyard
- AVAILABLE IN 4 DIFFERENT LENGTHS: 300mm 12in., 250mm 10in., 200mm 8in. and 150mm 6in.

Length	Width	Height	Weight
24,2 cm	2,1 cm	8,4 cm	0,244 Kg

STANLEY

STHT13123-0

STANLEY® Metal Adjustable Wrench 250mm/10in.



- ADJUST: Bringing fast and accurate settings
- 15° OFFSET: Parallel jaws placed at a 15° angle provide a firm grip, best reach and precise operation
- METRIC AND IMPERIAL SCALES: Maximizing the tightening applications
- APPLICATIONS: Use for construction, plumbing, automotive & home uses
- HANGING HOLE: Allowing to hang or secure the tool with a lanyard
- AVAILABLE IN 4 DIFFERENT LENGTHS: 300mm 12in., 250mm 10in., 200mm 8in. and 150mm 6in.

Length	Width	Height	Weight
29,5 cm	1,5 cm	9,5 cm	0,4 Kg

STANLEY

STHT13156-0

STANLEY® Metal Adjustable Wrench 300mm/12in.



- ADJUST: Bringing fast and accurate settings
- 15° OFFSET: Parallel jaws placed at a 15° angle provide a firm grip, best reach and precise operation
- METRIC AND IMPERIAL SCALES: Maximizing the tightening applications
- APPLICATIONS: Use for construction, plumbing, automotive & home uses
- HANGING HOLE: Allowing to hang or secure the tool with a lanyard
- AVAILABLE IN 4 DIFFERENT LENGTHS: 300mm 12in., 250mm 10in., 200mm 8in. and 150mm 6in.

Length	Width	Height	Weight
34 cm	1,5 cm	10,5 cm	0,684 Kg

STANLEY

2-65-005

STANLEY® CUSHION GRIP™ Screwdriver Phillips Slotted Set of 10 pc.



- CHROME VANADIUM STEEL BAR: Allows for high torque and reduces the chance of tip breakage
- COLOUR CODED ENDS: For easy identification of the correct screwdriver for each screw type
- HANDLE MOULDED DIRECTLY TO BAR: For a virtually unbreakable bond, delivering exceptional reliability and long product life
- LARGE DIAMETER HANDLE: Which offers great torque needed for driving wood screws
- ANTI-RUST: Nickel plated bar protects from rusting
- PRODUCT ID: On the handle allows for self selection at POS
- MAGNETIC TIPS: Easy pick up and screw locator
- SMOOTH DOMED END: Ensures fast spinning action with speed and comfort
- SOFT GRIP HANDLE: Perfect combination of great grip plus reduces fatigue

Length	Width	Height	Weight
450 mm	55 mm	200 mm	1561 g

STANLEY

2-65-014

STANLEY® CUSHION GRIP™ Screwdriver Pozidriv Parallel Screwdriver Set of 10

pc.



- CHROME VANADIUM STEEL BAR: Allows for high torque and reduces the chance of tip breakage
- COLOUR CODED ENDS: For easy identification of the correct screwdriver for each screw type
- HANDLE MOULDED DIRECTLY TO BAR: For a virtually unbreakable bond, delivering exceptional reliability and long product life
- LARGE DIAMETER HANDLE: Which offers great torque needed for driving wood screws
- ANTI-RUST: Nickel plated bar protects from rusting
- PRODUCT ID: On the handle allows for self selection at POS
- MAGNETIC TIPS: Easy pick up and screw locator
- SMOOTH DOMED END: Ensures fast spinning action with speed and comfort
- SOFT GRIP HANDLE: Perfect combination of great grip plus reduces fatigue

Length	Width	Height	Weight
450 mm	55 mm	200 mm	1569 g

STANLEY

STHT0-62151

STANLEY® Screwdriver Set of 6 pc.



- BIMATERIAL GRIP HANDLE: For comfort and control during torque application
- CHROME VANADIUM BAR: For strength and corrosion resistance
- HANDLE MOULDED DIRECTLY TO THE BAR: In a virtually unbreakable bond
- BLACK OXIDE TIP: For Greater Durability
- MAGNETIC TIP: Aids screw insertion
- SCREWDRIVER TYPE: PH0 x 50, PH1 x 75, PH2 x 100, PZ1 x 100, PZ2 x 100, Flared 5.5 x 100, 8 x 175, Parallel 3 x 75, 4 x 100, 6.5 x 150

Length	Width	Height	Weight
340 mm	30 mm	185 mm	420 g

STANLEY

STHT0-62148

STANLEY® Screwdrivers Set of 8 pc.



- BiMaterial handle for comfort and grip when driving screws
- Made from chrome vanadium steel for a long life

Length	Width	Height	Weight
26,5 cm	3 cm	5 cm	0 Kg

STANLEY

STHT0-62142

STANLEY® Screwdrivers Set of 26 pc.



- Comfortable bi material handle for grip when driving screws
- Durable black oxide tip to resist wear and provide grip in screws
- Convenient storage rack provides organisation and easy access

Length	Width	Height	Weight
6 cm	20 cm	12 cm	590 g

STANLEY

STHT0-62141

STANLEY® Screwdriver Set of 34 pc.



- CHROME VANADIUM BAR: For strength and corrosion resistance
- SOFT GRIP HANDLE: Bi-material handle provides superior comfort, control and grip
- HANDLE MOULDED DIRECTLY TO THE BAR: In a virtually unbreakable bond
- SIZE AND TIP STYLE: Clearly indicated on handle – for easy screwdriver selection
- ANSI: Complies with ANSI
- INCLUDES: Convenient carrying nylon bag

Length	Width	Height	Weight
343 mm	280 mm	50 mm	1131 g

STANLEY

STHT0-62114

STANLEY® Screwdriver Set in Bag - Set of 39 pc.



- CHROME VANADIUM BAR: For strength and corrosion resistance
- SOFT GRIP HANDLE: Bi-material handle provides superior comfort, control and grip
- HANDLE MOULDED DIRECTLY TO THE BAR: In a virtually unbreakable bond
- SIZE AND TIP STYLE: Clearly indicated on handle – for easy screwdriver selection
- ANSI: Complies with ANSI
- INCLUDES: Convenient carrying nylon bag

Length	Width	Height	Weight
430 mm	425 mm	40 mm	2087 g

STANLEY

STHT0-62113

STANLEY® Screwdriver Set in Bag - Set of 42 pc.



- CHROME VANADIUM BAR: For strength and corrosion resistance
- SOFT GRIP HANDLE: Bi-material handle provides superior comfort, control and grip
- HANDLE MOULDED DIRECTLY TO THE BAR: In a virtually unbreakable bond
- SIZE AND TIP STYLE: Clearly indicated on handle – for easy screwdriver selection
- ANSI: Complies with ANSI
- INCLUDES: Convenient carrying nylon bag

Length	Width	Height	Weight
427 mm	420 mm	40 mm	1856 g

STANLEY

STHT0-62146

STANLEY® Screwdrivers Set of 47 pcs.



- Large, soft-grip handles for high torque and comfort
- Moulded handle to bar connection makes the screw easier to turn
- Made from chrome vanadium steel for a long life
- Hardened black oxidised tips for greater durability and strength

Length	Width	Height	Weight
299 mm	40 mm	47 mm	120 g

STANLEY

STHT0-70887

STANLEY® Screwdriver Set in Bag Set of 48 pc.



- CHROME VANADIUM STEEL BARS: For strength and corrosion resistance
- SOFT GRIP HANDLE: Perfect combination of great grip plus reduces fatigue and generate higher torque for easier screwing
- MOULDED HANDLE TO BAR CONNECTION: For longer life and more torque transfer from handle to screw
- SIZE AND TIP STYLE CLEARLY INDICATED ON HANDLE: For easy screwdriver selection
- ANSI: Complies with ANSI
- CONVENIENT CASE: Includes convenient carrying case

Length	Width	Height	Weight
430 mm	420 mm	36 mm	1686 g

STANLEY

STHT0-70886

STANLEY® Screwdriver Set of 49 pc.



- CHROME VANADIUM STEEL BARS: For strength and corrosion resistance
- SOFT GRIP HANDLE: Perfect combination of great grip plus reduces fatigue and generate higher torque for easier screwing
- MOULDED HANDLE TO BAR CONNECTION: For longer life and more torque transfer from handle to screw
- SIZE AND TIP STYLE CLEARLY INDICATED ON HANDLE: For easy screwdriver selection
- ANSI: Complies with ANSI
- CONVENIENT CASE: Includes convenient carrying case

Length	Width	Height	Weight
368 mm	70 mm	270 mm	1294 g

STANLEY

STHT0-62145

STANLEY® Screwdrivers Pozidriv Slotted Set of 4 pc.



- Soft grip handle provides excellent torque and comfort
- Magnetic tips for easy pick up of screws
- Tip identification on handle Large diameter handle offers great torque

Length	Width	Height	Weight
45 mm	25 cm	25 cm	3 Kg

STANLEY

STHT0-70888

STANLEY® Screwdriver Set of 51 pc.



- CHROME VANADIUM STEEL BARS: For strength and corrosion resistance
- CONVENIENT CASE: Includes convenient carrying case
- SOFT GRIP HANDLE: Perfect combination of great grip plus reduces fatigue and generate higher torque for easier screwing
- PRECISION SCREWDRIVERS: Feature Smooth domed end for fast spinning action
- LARGE DIAMETER HANDLE: Provides greater torque needed for driving wood screws
- TIP IDENTIFICATION: For easy identification of the correct screwdriver for each screw type
- MAGNETIC BIT HOLDER: Allows for fast and secure bit change
- HIGH GRADE STEEL: Reduces the chance of breakage
- MULTI FUNCTION SET: Including screwdrivers, precision drivers and nut drivers

Length	Width	Height	Weight
368 mm	71 mm	261 mm	1420 g

STANLEY

STHT0-62143

STANLEY® Screwdriver Set of 57 pc.



- CHROME VANADIUM BAR: For strength and corrosion resistance
- SOFT GRIP HANDLE: Bi-material handle provides superior comfort, control and grip
- HANDLE MOULDED DIRECTLY TO THE BAR: In a virtually unbreakable bond
- SIZE AND TIP STYLE: Clearly indicated on handle – for easy screwdriver selection
- ANSI: Complies with ANSI
- INCLUDES: Convenient carrying nylon bag

Length	Width	Height	Weight
315 mm	80 mm	180 mm	1795 g

STANLEY

STHT0-62144

STANLEY® Screwdrivers Set of 40 pc.



- Large, soft-grip handles for high torque and comfort
- Moulded handle to bar connection makes the screw easier to turn
- Made from chrome vanadium steel for a long life

Length	Width	Height	Weight
49 cm	94 cm	45,5 cm	14,3 Kg

STANLEY

STHT0-74958

STANLEY® SCREWDRIVER AND HEX KEYS SET of 44 pc.



- BMaterial Handle for comfort and grip when working
- Chrome Vanadium steel bars for strength and durability
- Size marking in handle for easy identification

Length	Width	Height	Weight
3 cm	23 cm	18 cm	619 g

STANLEY

STHT0-60211

STANLEY® Essential Screwdrivers Set of 10 pc.



- ESSENTIAL SCREWDRIVER: Essential™ series screwdriver, combines good quality for everyday use and low price
- SOFT GRIP HANDLE: Soft, textured handle for great grip
- CHROME VANADIUM BAR: For strength and corrosion resistance
- TURNING HEAD: Handle with turning head for precision work
- LONGER LIFE: Hardened tip for longer life

Length	Width	Height	Weight
320 mm	37 mm	280 mm	815 g

STANLEY

STHT0-60212

STANLEY® Essential Screwdrivers Set of 12 pc.



- ESSENTIAL SCREWDRIVER: Essential™ series screwdriver, combines good quality for everyday use and low price
- SOFT GRIP HANDLE: Soft, textured handle for great grip
- CHROME VANADIUM BAR: For strength and corrosion resistance
- TURNING HEAD: Handle with turning head for precision work
- LONGER LIFE: Hardened tip for longer life

Length	Width	Height	Weight
350 mm	35 mm	325 mm	1069 g

STANLEY

STHT0-60213

STANLEY® Essential Screwdrivers Set of 20 pc.



- ESSENTIAL SCREWDRIVER: Essential™ series screwdriver, combines good quality for everyday use and low price
- SOFT GRIP HANDLE: Soft, textured handle for great grip
- CHROME VANADIUM BAR: For strength and corrosion resistance
- TURNING HEAD: Handle with turning head for precision work
- LONGER LIFE: Hardened tip for longer life

Length	Width	Height	Weight
515 mm	42 mm	320 mm	1568 g

STANLEY

STHT0-60209

STANLEY® Essential Screwdrivers Large Tip Set of 6 pc.



- ESSENTIAL SCREWDRIVER: Essential™ series screwdriver, combines good quality for everyday use and low price
- SOFT GRIP HANDLE: Soft, textured handle for great grip
- CHROME VANADIUM BAR: For strength and corrosion resistance
- TURNING HEAD: Handle with turning head for precision work
- LONGER LIFE: Hardened tip for longer life

Length	Width	Height	Weight
319 mm	35 mm	200 mm	586 g

STANLEY

STHT0-60208

STANLEY® Essential Screwdrivers Small Tip Set of 6 pc.



- ESSENTIAL SCREWDRIVER: Essential™ series screwdriver, combines good quality for everyday use and low price
- SOFT GRIP HANDLE: Soft, textured handle for great grip
- CHROME VANADIUM BAR: For strength and corrosion resistance
- TURNING HEAD: Handle with turning head for precision work
- LONGER LIFE: Hardened tip for longer life

Length	Width	Height	Weight
300 mm	42 mm	190 mm	434 g

STANLEY

STHT0-60210

STANLEY® Essential Screwdriver Set of 8 pc.



- ESSENTIAL SCREWDRIVER: Essential™ series screwdriver, combines good quality for everyday use and low price
- SOFT GRIP HANDLE: Soft, textured handle for great grip
- CHROME VANADIUM BAR: For strength and corrosion resistance
- TURNING HEAD: Handle with turning head for precision work
- LONGER LIFE: Hardened tip for longer life

Length	Width	Height	Weight
320 mm	42 mm	240 mm	640 g

STANLEY

XTHT0-62692

STANLEY® VDE Screwdrivers PH Slim Set of 5 pc.



- CHROME VANADIUM STEEL BAR: Resists bending and snapping
- HARDENED TIPS: For durability and reduced wearing. Precision machined for excellent head to fastener fit
- QUICK RECOGNITION: Colour coded and Icon ID for quick recognition of tip pattern and size
- TAPERED WAIST: For fast low torque tightening
- TRI MATERIAL HANDLE: Inner core moulded directly to the blade tang, polyprop outer and TPR overlay for grip and comfort
- INDIVIDUALLY TESTED TO 10000V: Rated to 1000v
- LARGE DIAMETER HANDLE: For excellent torque transmission and grip
- NEW PLUS / MINUS COMBI PATTERS: Ideal for modern consumer units, fuse panels, connection blocks etc
- MANUFACTURED IN FRANCE: Recognised manufacturing Centre of Excellence

Length	Width	Height	Weight
290 mm	42 mm	144 mm	360 g

STANLEY

XTHT0-62693

STANLEY® VDE Screwdrivers PZ Slim Set of 5 pc.



- CHROME VANADIUM STEEL BAR: Resists bending and snapping
- HARDENED TIPS: For durability and reduced wearing. Precision machined for excellent head to fastener fit
- QUICK RECOGNITION: Colour coded and Icon ID for quick recognition of tip pattern and size
- TAPERED WAIST: For fast low torque tightening
- TRI MATERIAL HANDLE: Inner core moulded directly to the blade tang, polyprop outer and TPR overlay for grip and comfort
- INDIVIDUALLY TESTED TO 10000V: Rated to 1000v
- LARGE DIAMETER HANDLE: For excellent torque transmission and grip
- NEW PLUS / MINUS COMBI PATTERS: Ideal for modern consumer units, fuse panels, connection blocks etc
- MANUFACTURED IN FRANCE: Recognised manufacturing Centre of Excellence

Length	Width	Height	Weight
290 mm	45 mm	150 mm	360 g

STANLEY

STHT60030-0

STANLEY® VDE Screwdrivers Pozidriv Slotted Set of 2 pc.



- SECURE GRIP: Bi-Material handle with secure grip grooving
- DURABLE: Chrome vanadium bar for added durability
- BLACK TIP: For easy recognition of screwdriver pattern and size
- COMPLIANT TO: EN60900, IEC/CEI900, VDE0686
- VDE & GS QUALIFIED: Save live working to 1,000V
- POZI: PZ2 x 100mm , Slotted: 4.0 x 100mm

Length	Width	Height	Weight
275 mm	30 mm	100 mm	170 g

STANLEY

STHT60031-0

STANLEY® VDE Screwdrivers Pozidriv Slotted and Tester Set of 7 pc.



- SECURE GRIP: Bi-Material handle with secure grip grooving
- DURABLE: Chrome vanadium bar for added durability
- BLACK TIP: For easy recognition of screwdriver pattern and size
- COMPLIANT TO: EN60900, IEC/CEI900, VDE0686
- VDE & GS QUALIFIED: Save live working to 1,000V
- POZI: PZ1 x 80mm, PZ2 x 100mm, Slotted: 2.5 x 75mm, 3.5 x 75mm, 4.0 x 100mm, 5.5 x 125mm, (Tester) 3 x 65mm

Length	Width	Height	Weight
300 mm	40 mm	190 mm	435 g

STANLEY

STHT60032-0

STANLEY® VDE Screwdrivers Slim Pozidriv Slotted Phillips Tester Set of 10 pc.



- SECURE GRIP: Bi-Material handle with secure grip grooving
- DURABLE: Chrome vanadium bar for added durability
- BLACK TIP: For easy recognition of screwdriver pattern and size
- COMPLIANT TO: EN60900, IEC/CEI900, VDE0686
- VDE & GS QUALIFIED: Save live working to 1,000V
- POZI: PZ1 x 80mm, PZ2 x 100mm, Phillips: PH1 x 80mm, PH2 X 100mm, Slotted: 2.5 x 75mm, 3.5 x 75mm, 4.0 x 100mm, 5.5 x 125mm, 6.5 x 150mm, (Tester) 3 x 65mm

Length	Width	Height	Weight
330 mm	25 mm	270 mm	725 g

STANLEY

STHT0-60358

STANLEY® Essential Screwdriver Parallel 3 mm x 75 mm



- ESSENTIAL SCREWDRIVER: Essential™ series screwdriver, combines good quality for everyday use and low price
- SOFT GRIP HANDLE: Bi-material handle provides superior comfort, control and grip
- CHROME VANADIUM BAR: For strength and corrosion resistance
- TURNING HEAD: Handle with turning head for precision work
- LONGER LIFE: Nickel chrome-plated tip ensures excellent reliability and an extra-long product life
- TIP TYPE: Parallel 3mm
- BLADE LENGTH: 75 mm
- TOTAL LENGTH: 137 mm
- HANDLE MOULDED DIRECTLY TO THE BAR: In a virtually unbreakable bond
- TETHERING HOLE INTERGRATED INTO HANDLE: Ensuring tools are never mislaid or dropped, and delivering additional safety for users when working at heights

Length	Width	Height	Weight
231 mm	30 mm	60 mm	47 g

STANLEY

STHT0-60378

STANLEY® Essential Screwdriver Parallel 4 mm x 100 mm



- ESSENTIAL SCREWDRIVER: Essential™ series screwdriver, combines good quality for everyday use and low price
- SOFT GRIP HANDLE: Bi-material handle provides superior comfort, control and grip
- CHROME VANADIUM BAR: For strength and corrosion resistance
- TURNING HEAD: Handle with turning head for precision work
- LONGER LIFE: Nickel chrome-plated tip ensures excellent reliability and an extra-long product life
- TIP TYPE: Parallel 4 x 100 mm
- BLADE LENGTH: 100 mm
- TOTAL LENGTH: 137 mm
- HANDLE MOULDED DIRECTLY TO THE BAR: In a virtually unbreakable bond
- TETHERING HOLE INTERGRATED INTO HANDLE: Ensuring tools are never mislaid or dropped, and delivering additional safety for users when working at heights

Length	Width	Height	Weight
60 mm	262 mm	30 mm	60 g

STANLEY

STHT0-60389

STANLEY® Essential Screwdriver Flared 5.5 mm x 100 mm



- ESSENTIAL SCREWDRIVER: Essential™ series screwdriver, combines good quality for everyday use and low price
- SOFT GRIP HANDLE: Bi-material handle provides superior comfort, control and grip
- CHROME VANADIUM BAR: For strength and corrosion resistance
- TURNING HEAD: Handle with turning head for precision work
- LONGER LIFE: Nickel chrome-plated tip ensures excellent reliability and an extra-long product life
- TIP TYPE: Flared 5.5mm
- BLADE LENGTH: 100 mm
- TOTAL LENGTH: 137 mm

Length	Width	Height	Weight
60 mm	265 mm	35 mm	80 g

STANLEY

STHT0-60401

STANLEY® Essential Screwdriver Flared Stubby 6.5MM x 30 mm



- ESSENTIAL SCREWDRIVER: Essential™ series screwdriver, combines good quality for everyday use and low price
- SOFT GRIP HANDLE: Bi-material handle provides superior comfort, control and grip
- CHROME VANADIUM BAR: For strength and corrosion resistance
- TURNING HEAD: Handle with turning head for precision work
- LONGER LIFE: Nickel chrome-plated tip ensures excellent reliability and an extra-long product life
- BLADE LENGTH: 50 mm
- TOTAL LENGTH: 137 mm

Length	Width	Height	Weight
60 mm	150 mm	40 mm	45 g

STANLEY

STHT0-60413

STANLEY® Essential Screwdriver Flared 6.5 mm x 150 mm



- ESSENTIAL SCREWDRIVER: Essential™ series screwdriver, combines good quality for everyday use and low price
- SOFT GRIP HANDLE: Bi-material handle provides superior comfort, control and grip
- CHROME VANADIUM BAR: For strength and corrosion resistance
- TURNING HEAD: Handle with turning head for precision work
- LONGER LIFE: Nickel chrome-plated tip ensures excellent reliability and an extra-long product life
- TIP TYPE: Flared 6.5 x 150 mm
- BLADE LENGTH: 150 mm
- TOTAL LENGTH: 137 mm

Length	Width	Height	Weight
60 mm	315 mm	40 mm	115 g

STANLEY

STHT0-60280

STANLEY® Essential Screwdriver Phillips PH0 x 50 mm



- ESSENTIAL SCREWDRIVER: Essential™ series screwdriver, combines good quality for everyday use and low price
- SOFT GRIP HANDLE: Bi-material handle provides superior comfort, control and grip
- CHROME VANADIUM BAR: For strength and corrosion resistance
- TURNING HEAD: Handle with turning head for precision work
- LONGER LIFE: Nickel chrome-plated tip ensures excellent reliability and an extra-long product life
- BLADE LENGTH: 50 mm
- TOTAL LENGTH: 137 mm
- HANDLE MOULDED DIRECTLY TO THE BAR: In a virtually unbreakable bond
- TETHERING HOLE INTERGRATED INTO HANDLE: Ensuring tools are never mislaid or dropped, and delivering additional safety for users when working at heights
- SUITABLE FOR: A wide range of professional trade applications

Length	Width	Height	Weight
60 mm	193 mm	20 mm	23 g

STANLEY

STHT0-60308

STANLEY® Essential Screwdriver Phillips PH1 x 100 mm



- ESSENTIAL SCREWDRIVER: Essential™ series screwdriver, combines good quality for everyday use and low price
- SOFT GRIP HANDLE: Bi-material handle provides superior comfort, control and grip
- CHROME VANADIUM BAR: For strength and corrosion resistance
- TURNING HEAD: Handle with turning head for precision work
- LONGER LIFE: Nickel chrome-plated tip ensures excellent reliability and an extra-long product life
- BLADE LENGTH: 100 mm
- TOTAL LENGTH: 137 mm
- HANDLE MOULDED DIRECTLY TO THE BAR: In a virtually unbreakable bond
- TETHERING HOLE INTERGRATED INTO HANDLE: Ensuring tools are never mislaid or dropped, and delivering additional safety for users when working at heights
- SUITABLE FOR: A wide range of professional trade applications

Length	Width	Height	Weight
255 mm	30 mm	60 mm	59 g

STANLEY

STHT0-60329

STANLEY® Essential Screwdriver Phillips Stubby PH2 x 30 mm



- ESSENTIAL SCREWDRIVER: Essential™ series screwdriver, combines good quality for everyday use and low price
- SOFT GRIP HANDLE: Bi-material handle provides superior comfort, control and grip
- CHROME VANADIUM BAR: For strength and corrosion resistance
- TURNING HEAD: Handle with turning head for precision work
- LONGER LIFE: Nickel chrome-plated tip ensures excellent reliability and an extra-long product life
- BLADE LENGTH: 50 mm
- TOTAL LENGTH: 137 mm
- HANDLE MOULDED DIRECTLY TO THE BAR: In a virtually unbreakable bond
- TETHERING HOLE INTERGRATED INTO HANDLE: Ensuring tools are never mislaid or dropped, and delivering additional safety for users when working at heights
- SUITABLE FOR: A wide range of professional trade applications

Length	Width	Height	Weight
155 mm	35 mm	60 mm	50 g

STANLEY

STHT0-60335

STANLEY® Essential Screwdriver Phillips 2pt X 100mm



- ESSENTIAL SCREWDRIVER: Essential™ series screwdriver, combines good quality for everyday use and low price
- SOFT GRIP HANDLE: Bi-material handle provides superior comfort, control and grip
- CHROME VANADIUM BAR: For strength and corrosion resistance
- TURNING HEAD: Handle with turning head for precision work
- LONGER LIFE: Nickel chrome-plated tip ensures excellent reliability and an extra-long product life
- TIP TYPE: PH2
- BLADE LENGTH: 100 mm
- TOTAL LENGTH: 137 mm
- HANDLE MOULDED DIRECTLY TO THE BAR: In a virtually unbreakable bond
- TETHERING HOLE INTERGRATED INTO HANDLE: Ensuring tools are never mislaid or dropped, and delivering additional safety for users when working at heights

Length	Width	Height	Weight
60 mm	25 mm	30 mm	536 g

STANLEY**STHT0-60274**

STANLEY® Essential Screwdriver Pozidriv PZ1 x 100 mm



- ESSENTIAL SCREWDRIVER: Essential™ series screwdriver, combines good quality for everyday use and low price
- SOFT GRIP HANDLE: Bi-material handle provides superior comfort, control and grip
- CHROME VANADIUM BAR: For strength and corrosion resistance
- TURNING HEAD: Handle with turning head for precision work
- LONGER LIFE: Nickel chrome-plated tip ensures excellent reliability and an extra-long product life
- BLADE LENGTH: 100 mm
- TOTAL LENGTH: 137 mm
- HANDLE MOULDED DIRECTLY TO THE BAR: In a virtually unbreakable bond
- TETHERING HOLE INTERGRATED INTO HANDLE: Ensuring tools are never mislaid or dropped, and delivering additional safety for users when working at heights
- SUITABLE FOR: A wide range of professional trade applications

Length	Width	Height	Weight
267 mm	30 mm	60 mm	58 g

STANLEY

STHT0-60273

STANLEY® Essential Screwdriver Pozi PZ0 x 50 mm



- ESSENTIAL SCREWDRIVER: Essential™ series screwdriver, combines good quality for everyday use and low price
- SOFT GRIP HANDLE: Bi-material handle provides superior comfort, control and grip
- CHROME VANADIUM BAR: For strength and corrosion resistance
- TURNING HEAD: Handle with turning head for precision work
- LONGER LIFE: Nickel chrome-plated tip ensures excellent reliability and an extra-long product life
- SCREWDRIVER TYPE: Pozidriv PZ0, Length: 50mm
- BLADE TEETH: 50mm
- TOTAL LENGTH: 137mm
- HANDLE MOULDED DIRECTLY TO THE BAR: In a virtually unbreakable bond
- TETHERING HOLE INTERGRATED INTO HANDLE: Ensuring tools are never mislaid or dropped, and delivering additional safety for users when working at heights

Length	Width	Height	Weight
200 mm	15 mm	60 mm	23 g

STANLEY

STHT0-60275

STANLEY® Essential Screwdriver Stubby 2PT x 30 mm



- ESSENTIAL SCREWDRIVER: Essential™ series screwdriver, combines good quality for everyday use and low price
- SOFT GRIP HANDLE: Bi-material handle provides superior comfort, control and grip
- CHROME VANADIUM BAR: For strength and corrosion resistance
- TURNING HEAD: Handle with turning head for precision work
- LONGER LIFE: Nickel chrome-plated tip ensures excellent reliability and an extra-long product life
- BLADE LENGTH: 30 mm
- TOTAL LENGTH: 137 mm
- HANDLE MOULDED DIRECTLY TO THE BAR: In a virtually unbreakable bond
- TETHERING HOLE INTERGRATED INTO HANDLE: Ensuring tools are never mislaid or dropped, and delivering additional safety for users when working at heights
- SUITABLE FOR: A wide range of professional trade applications

Length	Width	Height	Weight
60 mm	155 mm	40 mm	46 g

STANLEY

STHT0-60276

STANLEY® Essentrial Screwdriver Pozidriv 2pt x 100mm



- ESSENTIAL SCREWDRIVER: Essential™ series screwdriver, combines good quality for everyday use and low price
- SOFT GRIP HANDLE: Bi-material handle provides superior comfort, control and grip
- CHROME VANADIUM BAR: For strength and corrosion resistance
- TURNING HEAD: Handle with turning head for precision work
- LONGER LIFE: Nickel chrome-plated tip ensures excellent reliability and an extra-long product life
- BLADE LENGTH: 50 mm
- TOTAL LENGTH: 137 mm
- HANDLE MOULDED DIRECTLY TO THE BAR: In a virtually unbreakable bond
- TETHERING HOLE INTERGRATED INTO HANDLE: Ensuring tools are never mislaid or dropped, and delivering additional safety for users when working at heights
- SUITABLE FOR: A wide range of professional trade applications

Length	Width	Height	Weight
60 mm	257 mm	35 mm	83 g

STANLEY**1-66-039****STANLEY® Precision Instrument Screwdriver Set**

- KIT CONTENTS: Complete set of six screwdrivers with hexagonal handle and revolving head
- ANTI-RUST HANDLES: Nickel-plated, fluted handles for finger tip control and rust preventions
- SCREWDRIVER TYPE: Phillips 1.4, 2, 2.4, 3 mm
- POZIDRIV: Pozidriv n°0, n°1
- LONGER LIFE: Tempered and blued steel for long life

Length	Width	Height	Weight
157 mm	21 mm	80 mm	0 Kg

STANLEY

STHT0-62632

STANLEY® Precision Screwdriver Set of 6 pc.



- COLOUR CODED TIPS: For fast tip recognition
- COMFORTABLE HANDLES: For control comfort and grip
- CONFORMS TO RECOGNISED INTERNATIONAL STANDARDS: NF-E 74352, ISO 2380-1, DIN 5263, NF-E 74355, ISO 8764, DIN 5260
- INTERGRATED BIT STORAGE: on interchange blade sets
- NEW HANDLE CONSISTENT: With FATMAX® for control, comfort and grip
- KEEP CONTENTS TOGETHER: Storage cases keeps contents together

Length	Width	Height	Weight
182 mm	24 mm	135 mm	0,162 Kg

STANLEY

STHT0-62631

STANLEY® Precision Screwdriver Small Set 6 of pc.



- COLOUR CODED TIPS: For fast tip recognition
- COMFORTABLE HANDLES: For control comfort and grip
- CONFORMS TO RECOGNISED INTERNATIONAL STANDARDS: NF-E 74352, ISO 2380-1, DIN 5263, NF-E 74355, ISO 8764, DIN 5260
- INTERGRATED BIT STORAGE: on interchange blade sets
- NEW HANDLE CONSISTENT: With FATMAX® for control, comfort and grip
- KEEP CONTENTS TOGETHER: Storage cases keeps contents together

Length	Width	Height	Weight
190 mm	21 mm	130 mm	0,217 Kg

STANLEY

STHT0-62630

STANLEY® Precision Screwdriver Set of 4 pc.



- COLOUR CODED TIPS: For fast tip recognition
- COMFORTABLE HANDLES: For control comfort and grip
- CONFORMS TO RECOGNISED INTERNATIONAL STANDARDS: NF-E 74352, ISO 2380-1, DIN 5263, NF-E 74355, ISO 8764, DIN 5260
- INTERGRATED BIT STORAGE: on interchange blade sets
- NEW HANDLE CONSISTENT: With FATMAX® for control, comfort and grip
- KEEP CONTENTS TOGETHER: Storage cases keeps contents together

Length	Width	Height	Weight
182 mm	24 mm	125 mm	0,146 Kg

STANLEY

STHT0-62633

STANLEY® Precision Screwdriver Multi-Blade Set of 16 pc.



- COLOUR CODED TIPS: For fast tip recognition
- COMFORTABLE HANDLES: For control comfort and grip
- CONFORMS TO RECOGNISED INTERNATIONAL STANDARDS: NF-E 74352, ISO 2380-1, DIN 5263, NF-E 74355, ISO 8764, DIN 5260
- INTERGRATED BIT STORAGE: on interchange blade sets
- NEW HANDLE CONSISTENT: With FATMAX® for control, comfort and grip
- KEEP CONTENTS TOGETHER: Storage cases keeps contents together

Length	Width	Height	Weight
130 mm	185 mm	25 mm	0,174 Kg

STANLEY

STHT0-62629

STANLEY® Precision Screwdrivers Multi-Blade Set of 8 pc.



- COLOUR CODED TIPS: For fast tip recognition
- COMFORTABLE HANDLES: For control comfort and grip
- CONFORMS TO RECOGNISED INTERNATIONAL STANDARDS: NF-E 74352, ISO 2380-1, DIN 5263, NF-E 74355, ISO 8764, DIN 5260
- INTERGRATED BIT STORAGE: on interchange blade sets
- NEW HANDLE CONSISTENT: With FATMAX® for control, comfort and grip
- KEEP CONTENTS TOGETHER: Storage cases keeps contents together

Length	Width	Height	Weight
182 mm	24 mm	135 mm	0,124 Kg

STANLEY

STHT0-62634

STANLEY® Precision Screwdriver with Hex Set of 32 pc.



- COLOUR CODED TIPS: For fast tip recognition
- COMFORTABLE HANDLES: For control comfort and grip
- CONFORMS TO RECOGNISED INTERNATIONAL STANDARDS: NF-E 74352, ISO 2380-1, DIN 5263, NF-E 74355, ISO 8764, DIN 5260
- INTERGRATED BIT STORAGE: on interchange blade sets
- NEW HANDLE CONSISTENT: With FATMAX® for control, comfort and grip
- KEEP CONTENTS TOGETHER: Storage cases keeps contents together

Length	Width	Height	Weight
182 mm	134 mm	23 mm	0,214 Kg

STANLEY

0-66-052

STANLEY® Precision Screwdriver Set of 6 pc.



- ATTRACTIVE BI-MATERIAL HANDLES: Designed for easy and comfortable grip
- CHROME VANADIUM STEEL BARS: In black oxide finished with hardened tips - HRC 53
- PLASTIC STORAGE CASE: To easily index the products
- POPULAR SIZED: Six popular sized precision screwdrivers featuring swivel-head handles
- CUSHION GRIP: Soft cushion grip for comfort
- COMFORTABLE: Tough plastic shafts and soft Cushion Grip™ allow for greater comfort

Length	Width	Height	Weight
195 mm	20 mm	100 mm	0,083 Kg

STANLEY

STHT0-66121

STANLEY® Screwdriver Voltage Tester 3 mm x 65 mm



- TESTED: Safety tests for any part of an electrical circuit up to 250V MAX*. Conforms to VDE, GS and CE standards
- Insulating plastic handle for complete safety
- SHEATHED CHROME VANADIUM STEEL BLADE: For safety and long product life
- SLOTTED TIP: 3 mm slotted tip
- BLADE LENGTH: 65 mm

Length	Width	Height	Weight
190 mm	20 mm	42 mm	23 g

STANLEY

STHT0-62685

STANLEY® Screwdriver Voltage Tester 3.5 mm x 105 mm



- TESTED: Safety tests for any part of an electrical circuit up to 250V
- INSULATIONG PLASTIC HANDLE: For complete safety
- SHEATHED CHROME VANADIUM STEEL BLADE: For safety and long product life
- SLOTTED TIP: 3.5 mm slotted tip
- BLADE LENGTH: 105 mm

Length	Width	Height	Weight
190 mm	25 mm	40 mm	32 g

STANLEY

0-54-925

STANLEY® Ratcheting Screwdriver kit Set of 29 pc.



- RATCHETING HANDLE: With 3 position ratchet
- ERGONOMICALLY DESIGNED: Ergonomically designed bi material handle for comfort and control
- CORROSION RESISTANT: Nickel plated bar for corrosion resistance

Length	Width	Height	Weight
275 mm	35 mm	170 mm	0,51 Kg

STANLEY**0-63-022**

STANLEY® Ratcheting Screwdriver Pistol Grip Kit Set of 25 pc.



- PISTOL GRIP: For ergonomic high torque application
- MAGNETIC HEAD: For efficient holding and rapid changing of the bit
- 3 HEAD POSITION: 45°, 90°, 180° for all access
- RATCHET SCREWDRIVER: With rotation control switch
- 3 POSITION RATCHET: Enables clockwise, counter clockwise and locked ratcheting positions
- STORAGE CASE: Holds handle and bits for practical organisation, bit storage cartridge for easy access
- LARGE BITS - HEXAGON INTERNAL: 5mm, 6mm, 8mm, 9mm, 10mm, 11mm
- CONTAINS STANDARD BITS - SLOTTED: 5mm, 6mm, 7mm, Philips: PH1, PH2, PoziDriv: PZ1, PZ2, Hexagonal: 3mm, 4mm, 5mm, Square: SQ1, SQ2, Torx: T10, T15, T20
- SELF-LOCKING: Self-locking holder

Length	Width	Height	Weight
215 mm	55 mm	167 mm	0,624 Kg

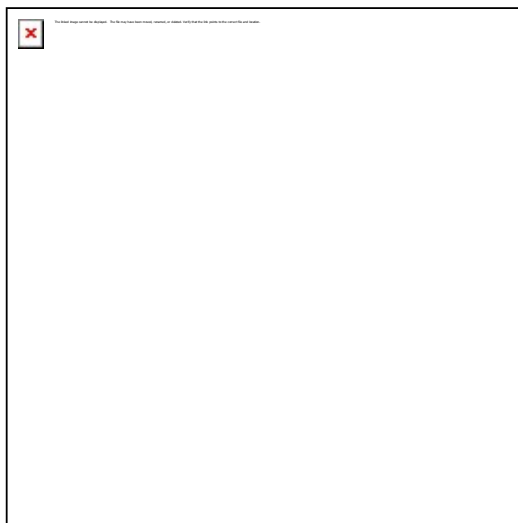
STANLEY**0-63-038****STANLEY® Ratcheting Screwdriver Pistol Grip kit Set of 39 pc.**

- PISTOL GRIP: For ergonomic high torque application
- RATCHET SCREWDRIVER: With rotation control switch
- STORAGE CASE: Holds handle and bits for practical organisation, bit storage cartridge for easy access
- STANDARD BITS - SLOTTED: 5mm, 6mm (x2), 7mm, Philips: PH1, PH2 (X2), PH3, Torx: T10, T15, T20, T25, T27, T30, Hexagonal: 2mm, 3mm, 4mm, 5mm, 6mm, Square: SQ1, SQ2, SQ3, PoziDriv: PZ1, PZ2, Hexagon Internal: 6mm, 7mm, 8mm, 9mm, 10mm, 11mm
- 3 HEAD POSITION: 45°, 90°, 180° for all access
- 3 POSITION RATCHET: Enables clockwise, counter clockwise and locked ratcheting positions
- CONTAINS: 1 extension and 1 screwdriver gun articulated with pawl
- MAGNETIC HEAD: For efficient holding and rapid changing of the bit
- LARGE BITS - SLOTTED: 1.4mm, 2mm, 2.4mm, 3mm, Philips: PH000, PH00, PH0, PH1, Torx: T4, T4, T6, T7, T8, T9
- SELF-LOCKING: Self-locking holder

Length	Width	Height	Weight
180 mm	280 mm	52 mm	0,762 Kg

STANLEY

0-66-358

STANLEY® Multibit Ratcheting Screwdriver Stubby



- RATCHETING HANDLE: 3-position ratchet with clockwise, anti-clockwise and locked ratcheting positions for extra versatility
- STUBBY SCREWDRIVER: Stubby design is perfect for working in restricted or awkward spaces
- HIGH QUALITY RATCHETING MECHANISM: Enables fast operation in a variety of professional screwdriving applications
- INTERNAL BIT STORAGE: For easy access and fast changeover of bits
- MAGNETIC TIP: Magnetic head holds bits safely in place and allows quick and easy accessory changes
- EXTRA GRIP: Bi-material handle ensures optimum comfort and grip
- CAP: Twist off cap
- KIT CONTENTS: Supplied with 6 screwdriver bits (PH1-PH2, PZ1-PZ2, Flared 4.5-6 mm)

Length	Width	Height	Weight
155 mm	35 mm	95 mm	0,144 Kg

STANLEY

0-68-010

STANLEY® Multi-Bit Ratcheting Screwdriver with Bit Set



- **MAGNETIC BIT HOLDER:** Magnetic bit holder enables secure storage of bits and allows the user to change accessories quickly and efficiently for each job
- **EASY ACCESS:** Spring-loaded ball bearing mechanism for quick and easy access to bit
- **THREE-POSITION SWITCH:** Enables clockwise and counter-clockwise ratcheting and locked position, suitable for a multitude of professional screwdriving applications
- **DURABLE BI-MATERIAL HANDLE:** For a comfortable grip and maximum torque
- **SCREWDRIVER TYPE:** Parallel 5,6mm. Phillips n°1, 2. Pozi 1,2. Torx T10, T15. Square n°1, 2.
- **STORAGE IN HANDLE:** Patented bit storage in handle and cap for ease of visibility, access and security
- **RUST-PROOF:** Nickel plated boron steel bar for rust protection
- **PAWL MECHANISM:** With three positions (right, left, fixed)
- **KIT CONTENTS:** Supplied with 10 insert bits: Flared: 5mm, 6mm / Phillips: PH1, PH2 / Torx: T10, T15 / Pozidriv: PZ1, PZ2 / Square: S1, S2

Length	Width	Height	Weight
280 mm	45 mm	95 mm	0,275 Kg

STANLEY

STHT0-62574

STANLEY RATCHET MULTIBIT Screwdriver Set of 20 pc.



- VERSATILE: 3-position ratchet with clockwise, anti-clockwise and locked ratcheting positions suitable for a multitude of professional screwdriving applications
- BEARING BALL SYSTEM: With spring mechanism to facilitate access to the tips
- DELIVERED WITH: 10 x 1/4" hex tips
- BUILT-IN BIT STORAGE: Cartridge provides easy access and selection of the required accessory for each application
- PAWL MECHANISM: With three positions (right, left, fixed)
- ANTI-RUST: Rust-proof chrome blade
- COMFORTABLE HANDLE: Tri-lobular, bi-material handle ensures optimum comfort and maximum torque
- MAGNETIC HEAD: Holds bits securely in place and allows quick and easy accessory changes

Length	Width	Height	Weight
295 mm	45 mm	122 mm	0,42 Kg

STANLEY

STHT0-70885

STANLEY MULTIBIT Screwdriver Set of 34 pc.



- MULTIBIT SCREWDRIVER: With fixed hex shank
- SOFT GRIP HANDLE: For comfort when tightening
- MAGNETIC BIT HOLDER: Allows for fast and secure bit change
- STORAGE CASE: Unique case holds bits in place that would otherwise be lost, providing a secure storage solution
- PERFECT FOR VARIETY OF APPLICATIONS: STANLEY® screwdriver set for a wide variety of professional screwdriving applications
- COMFORTABLE HANDLE: Tri-lobular, bi-material handle ensures optimum comfort and maximum torque
- BUILT-IN BIT STORAGE: Cartridge provides easy access and selection of the required accessory for each application
- COMPACT: Compact design

Length	Width	Height	Weight
245 mm	35 mm	65 mm	0,36 Kg

STANLEY**0-66-357****STANLEY® Ratcheting Screwdriver Subby Multibit - 6 bits**

- DURABLE MATERIAL: Durable plastic material
- STUBBY SCREWDRIVER: For narrowed access
- MAGNETIC BIT HOLDER: For efficient holding and rapid changing of the bit
- EXTRA GRIP: Bi-material handle gives extra grip
- BIT STORAGE CARTRIDGE: For easy access
- Internal bit storage for easy access and fast changeover of bits
- TIP: Magnetic tip
- CAP: Twist off cap
- COMPATIBLE WITH: Standard 1/4 in hex screwdriver bit

Length	Width	Height	Weight
152 mm	40 mm	95 mm	0,1 Kg

STANLEY

0-68-012

STANLEY® Screwdriver Multibit 6-Way



- ALL IN ONE SCREWDRIVER: All-in-one solution for a broad range of professional screwdriving applications
- DIAMOND TEXTURE RUBBER HANDLE: The slip resistant, soft grip handle provides a firm grip for extra torque without strain
- HEXAGONAL BOLSTER: For additional leverage to increase torque
- DURABLE CHROME-PLATED BAR: Built for rust resistance
- SUPPLIED WITH: 6 High quality bits for long life
- COMFORTABLE GRIP: Tri-lobular handle, bi-material handle for torque and comfortable grip
- KIT CONTENTS: Comes with three double-head bits: Hex drive: 6mm, 8mm / Slotted: 4.5mm, 6mm / Phillips: PH 1 & 2
- CONVENIENT AND SPACE-SAVING DESIGN: Reduces the number of tools users must carry

Length	Width	Height	Weight
270 mm	40 mm	65 mm	0,165 Kg

STANLEY

66-344M

STANLEY® Screwdriver Pocket Driver Merchandiser



- KIT CONTENTS: 2 Double-ended Bits (4mm / 3mm / PH0 / PH1)
- DURABLE: Exclusive S2 Tool Steel hardened for maximum durability
- MAGNETIC BITS: Attract and hold small screws
- NON-SLIP: Textured surface won't slip, crack or peel
- SOFT BI-MATERIAL GRIP: For enhanced comfort and control
- ZINC BLADE: Zinc blade slider for durability and strength
- COMPACT: Pen clip design makes it easy to carry and access

Length	Width	Height	Weight
183 mm	20 mm	45 mm	28 g

STANLEY

0-69-014

STANLEY® Screwdriver 32 x 2 mm Bradawl



- EFFICIENT PERFORMANCE: Hardened, tempered and sharpened blades for efficient performance
- PLASTIC SLEEVE: For effortless pushing and turning
- ANTI-RUST: Rust resistant Nickel plating
- IMPROVED HANDLE GRIP: Textured handle for improved grip
- THE BLADE SHAFT: Is cranked to prevent it turning in the handle

Length	Width	Height	Weight
185 mm	30 mm	65 mm	40 g

STANLEY

1-13-947

STANLEY® Hex Keys Metric Long Set of 9 pc.



- SIZES: 1,5 - 2 - 2,5 - 3 - 4 - 5 - 6 - 8 - 10 mm
- FINISH: Black phosphate
- STEEL TYPE: Silicion steel

Length	Width	Height	Weight
180 mm	20 mm	72 mm	0,344 Kg

STANLEY

0-69-253

STANLEY® Hex Key Metric 1.5 - 10MM Set of 10 pc.



- HIGH TENSILE STEEL: For long life
- CLEAR SIZE MARKING: For easy selection
- EASY ACCESS: Folding plastic carry case

Length	Width	Height	Weight
200 mm	38 mm	108 mm	0,298 Kg

STANLEY

0-69-251

STANLEY® Hex Keys Metric 1.5 - 8 mm Set of 8 pc.



- HIGH TENSILE STEEL: For long life
- CLEAR SIZE MARKING: For easy selection
- EASY ACCESS: Folding plastic carry case

Length	Width	Height	Weight
200 mm	41 mm	107 mm	0,14 Kg

STANLEY

0-69-252

STANLEY® Hex Keys Imperial 1/16 - 1/4 in. Set of 8 pc.



- HIGH TENSILE STEEL: Standard hex keys in high tensile steel for long life
- CLEAR SIZE MARKING: For easy selection
- EASY ACCESS: Folding plastic carry case

Length	Width	Height	Weight
200 mm	42 mm	110 mm	0,137 Kg

STANLEY

0-89-904

STANLEY® Hex Key Metric Set of 9 pc.



- ADDITIONAL MULTI-POSITION HANDLE: For use in line or as a T or L handle for improved comfort and to generate more leverage
- EASY SELECTION: All keys stored in a size marked plastic holder for easy selection
- BALL HEX CONFIGURATION: On the long arm to allow offset driving of hard to reach set screws
- FINISH PREVENTS CORROSION: Black anti-corrosion galvanised finish
- USED IN VARIOUS ANGLES: Can be used at an angle of up to 25°
- HIGH-RESISTANCE: Chrome vanadium steel
- STRAIGHT HEX: On short arm for maximum leverage

Length	Width	Height	Weight
278 mm	112 mm	50 mm	0,504 Kg

STANLEY

0-69-257

STANLEY® Hex Key Metric Ball 1.5 - 12 mm Set of 8 pc.



- HIGH TENSILE STEEL: Standard hex keys in high tensile steel for long life
- CLEAR SIZE MARKING: For easy selection
- EASY ACCESS: Folding plastic carry case

Length	Width	Height	Weight
264 mm	43 mm	110 mm	0,398 Kg

STANLEY

0-69-256

STANLEY® Hex Keys Metric Ball Set of 9 pc.



- HIGH TENSILE STEEL: Standard hex keys in high tensile steel for long life
- CLEAR SIZE MARKING: For easy selection
- EASY ACCESS: Folding plastic carry case
- VERSTAILE BALL HEAD: Allows engagement angle up to 25°

Length	Width	Height	Weight
265 mm	110 mm	40 mm	0,373 Kg

STANLEY

1-13-976

STANLEY® Hex Keys Metric Long Ball Set of 9pc.



- SIZES: 1,5 - 2 - 2,5 - 3 - 4 - 5 - 6 - 8 - 10 mm
- FINISH: Black phosphate
- STEEL TYPE: Silicion steel

Length	Width	Height	Weight
99 mm	23 mm	190 mm	0,34 Kg

STANLEY

1-13-929

STANLEY® Hex Keys Short 1.5- - 10mm Set of 9 pc.



- SIZES: 1,5 - 2 - 2,5 - 3 - 4 - 5 - 6 - 8 - 10 mm
- FINISH: Black phosphate
- STEEL TYPE: Silicion steel

Length	Width	Height	Weight
135 mm	15 mm	75 mm	0,266 Kg

STANLEY

0-95-935

STANLEY® HEX KEYS TRIANGLE FOLDING Metric Set of 9 pc.



- HEX KEYS FOLD OUT: For easy access and storage
- IMPROVED COMFORT: High Impact & Ergonomic Case for Improved Comfort
- STORAGE BECOMES DRIVER HANDLE: Once the hex key is locked into place the storage unit becomes the driver handle
- RUBBER GRIP: For outstanding comfort
- SAE, METRIC AND TORX SETS: To Fit Wide Assortment of Fasteners

Length	Width	Height	Weight
185 mm	28 mm	109 mm	0,222 Kg

STANLEY

2-69-264

STANLEY® Hex Key Metric Folding Set of 8 pc.



- FOLDING HEX KEY SET: With BiMaterial handle for Comfort
- BLACK PHOSPHATE FINISH: Hex keys with black phosphate finish for durability
- CHAMFERED EDGE: To guide the wrench for a smooth, easy entry into the hex key
- STORAGE: All keys stored in a size marked order for ease of access & identification
- COMFORTABLE HANDLE: Comfortable over moulded ergonomic handle

Length	Width	Height	Weight
48 mm	165 mm	40 mm	0,166 Kg

STANLEY

2-69-265

STANLEY® Hex Key SAE Folding Set of 9 pc.



- FOLDING HEX KEY SET: With BiMaterial handle for Comfort
- BLACK PHOSPHATE FINISH: Hex keys with black phosphate finish for durability
- CHAMFERED EDGE: To guide the wrench for a smooth, easy entry into the hex key
- STORAGE: All keys stored in a size marked order for ease of access & identification
- COMFORTABLE HANDLE: Comfortable over moulded ergonomic handle

Length	Width	Height	Weight
160 mm	40 mm	50 mm	0,152 Kg

STANLEY

2-69-266

STANLEY® Folding Torx® Keys Set of 8 pc.



- FOLDING HEX KEY SET: With BiMaterial handle for Comfort
- BLACK PHOSPHATE FINISH: Hex keys with black phosphate finish for durability
- CHAMFERED EDGE: To guide the wrench for a smooth, easy entry into the hex key
- STORAGE: All keys stored in a size marked order for ease of access & identification
- COMFORTABLE HANDLE: Comfortable over moulded ergonomic handle

Length	Width	Height	Weight
165 mm	40 mm	45 mm	0,158 Kg

STANLEY

2-69-267

STANLEY® Hex Key Metric and SAE Folding Set of 17 pc.



- FOLDING HEX KEY SET: With BiMaterial handle for Comfort
- BLACK PHOSPHATE FINISH: Hex keys with black phosphate finish for durability
- CHAMFERED EDGE: To guide the wrench for a smooth, easy entry into the hex key
- STORAGE: All keys stored in a size marked order for ease of access & identification
- COMFORTABLE HANDLE: Comfortable over moulded ergonomic handle
- PERFECT FOR DIY: Perfect assortment for all DIY uses : mm & inch

Length	Width	Height	Weight
141 mm	41 mm	181 mm	0,324 Kg

STANLEY

4-69-261

STANLEY® Folding Hex Keys 1.5 - 6 mm Set of 7 pc.



- FOLDING HEX SET: For easy storage
- DURABLE: Plastic holder keeps bits organised and secure
- SILICON STEEL BLADES: For durability and strength
- BLACK PHOSPHATE FINISH: To protect against corrosion
- STORED IN SIZE MARKED ORDER: All keys stored in a size marked order for ease of access & identification
- CHAMFERED EDGE: To guide the wrench for a smooth, easy entry into the hex key
- COMFORTABLE HANDLE: Comfortable over moulded ergonomic handle
- PERFECT FOR DIY: Perfect assortment for all DIY uses : mm & inch

Length	Width	Height	Weight
45 mm	25 mm	118 mm	0,106 Kg

STANLEY

4-69-262

STANLEY® Folding Hex Keys 2.5 - 10 mm Set of 7 pc.



- FOLDING HEX SET: For easy storage
- DURABLE: Plastic holder keeps bits organised and secure
- SILICON STEEL BLADES: For durability and strength
- BLACK PHOSPHATE FINISH: To protect against corrosion
- STORED IN SIZE MARKED ORDER: All keys stored in a size marked order for ease of access & identification

Length	Width	Height	Weight
30 mm	135 mm	35 mm	0,25 Kg

STANLEY

4-69-263

STANLEY® Folding Torx Keys T9 - T40 Set of 8 pc.



- FOLDING HEX SET: For easy storage
- DURABLE: Plastic holder keeps bits organised and secure
- SILICON STEEL BLADES: For durability and strength
- BLACK PHOSPHATE FINISH: To protect against corrosion

Length	Width	Height	Weight
120 mm	45 mm	35 mm	0,145 Kg

STANLEY

STHT0-69323

STANLEY® Folding Tamper Torx Set of 7 pc.



- STRONG PVC: And high compact sleeve
- GRIP: Good grip
- COMPLIANT: With torx and resistor
- MAUFACTURED IN FRANCE: Made in France

Length	Width	Height	Weight
123 mm	37 mm	33 mm	0,22 Kg

STANLEY

STMT69213-8

STANLEY® Hex Keys on ring Set of 10 pc.



- LONG LIFE: Black phosphate finish for long life
- CHROME VANADIUM STEEL: For strength and corrosion resistance
- ANSI: B18.3.2M-1979 ,GGG-K-275D
- ANTI-CORROSION: Anti-corrosion treatment to enable low risk of rust
- INCLUDES MOST COMMON SIZES: Most common sizes in one set for best accessibility
- CONVENIENT PACKAGING: Hangable and visible
- RING SET: All 10 sizes fixed together
- SPRING FIXING: Easy to remove and to assemble

Length	Width	Height	Weight
220 mm	20 mm	90 mm	0,278 Kg

STANLEY

STMT1-74179

STANLEY® TRANSMODULE SYSTEM™ Pliers Module of 4 pc.



- PART OF THE TRANSMODULE SYSTEM: A modular mechanics storage system ideal for the workshop
- COMPATIBLE: Designed to use with compatible Transmodule system storage cabinets
- ERGONOMIC: Ergonomically designed DYNAGRIP® handle with finger guards for better efficiency and handling
- PERFORMANCE AND DURABILITY: Forged carbon steel jaws fully heat treated for optimum performance and durability
- MANUFACTURED FROM: Induction hardened cutting edges for greater reliability in cutting
- SET INCLUDES: 1x Long bent nose plier 8 in. 200 mm , 1x universal plier 7 in. 180 mm, 1x Diagonal cutting plier 6 in. 150 mm, 1x Wire Strippers 6 in. 150 mm

Length	Width	Height	Weight
40 cm	6 cm	20 cm	0,626 Kg

STANLEY

STMT1-74180

STANLEY® TRANSMODULE SYSTEM™ Circlips Pliers Module of 4pc.



- PART OF THE TRANSMODULE SYSTEM: A modular mechanics storage system ideal for the workshop
- COMPATIBLE: Designed to use with compatible Transmodule system storage cabinets
- DOUBLE-DIPPED HANDLE: Allows comfortable grip
- PERFORMANCE AND DURABILITY: Forged carbon steel jaws fully heat treated for optimum performance and durability
- FINISH: Drop-forged steel

Length	Width	Height	Weight
40,1 cm	6,2 cm	19,5 cm	0,999 Kg

STANLEY

STHT0-74471

STANLEY® 3-piece DYNAGRIP® Pliers Set



- HEAVY DUTY CONSTRUCTION: Manufactured from drop-forged steel for strength and durability
- CORROSION-RESISTANT: Black oxide finish helps resist corrosion for extended product life
- THREE-ZONE HANDLE: Ergonomically designed Three-Zone Bi-material grips for comfort and control
- COMFORT AND CONTROL: Bi-material handle ensures optimum comfort and minimum risk of fatigue
- ULTRA-SHARP BLADES: Ultra-sharp blades deliver outstanding cutting efficiency and power
- SET OF THREE NEXT GENERATION STANLEY® PLIERS: STANLEY® 180mm DYNAGRIP® Combination Plier, STANLEY® 150mm DYNAGRIP® Diagonal Cutting Pliers and STANLEY® 250mm DYNAGRIP® Groove Joint Pliers
- STANLEY® QUALITY: High quality tool built for reliability, strength and performance in a professional trade environment

Length	Width	Height	Weight
32 cm	3,5 cm	20 cm	0,494 Kg

STANLEY

STHT0-75094

STANLEY® 3 Piece DYNAGRIP® Pliers 150mm Combination, Diagonal Cutting,
Long Nose Pliers



- HEAVY DUTY CONSTRUCTION: Manufactured from drop-forged steel for strength and durability
- CORROSION-RESISTANT: Black oxide finish helps resist corrosion for extended product life
- THREE-ZONE HANDLE: Ergonomically designed Three-Zone Bi-material grips for comfort and control
- COMFORT AND CONTROL: Bi-material handle ensures optimum comfort and minimum risk of fatigue
- ULTRA-SHARP BLADES: Ultra-sharp blades deliver outstanding cutting efficiency and power
- SET OF THREE NEXT GENERATION STANLEY® PLIERS: STANLEY® 150mm DYNAGRIP® Combination Plier, STANLEY® 150mm DYNAGRIP® Diagonal Cutting Pliers and STANLEY® 150mm DYNAGRIP® Longnose Pliers
- STANLEY® QUALITY: High quality tool built for reliability, strength and performance in a professional trade environment

Length	Width	Height	Weight
30 cm	3,5 cm	18 cm	0,305 Kg

STANLEY

0-84-892

STANLEY® Plier Set of 3 pc. Slip Joint, Long Nose, Waterpump



- DOUBLE-DIPPED HANDLE: For reduced user fatigue and extra confort
- GROUND HEAT TREATED CUTTING EDGES: For longer life, durability and accuracy
- FINISH: Heat treated carbon steel forging for long life and polish heads
- RUST-RESISTANT FINISH: For greater protection
- SET INCLUDES: 3 pc. Set 1x Slip joint plier 6 in. 150 mm, 1x Long Nose plier 6 in. 150 mm, 1x Water pump plier 10 in. 250 mm

Length	Width	Height	Weight
27 cm	4,5 cm	8 cm	0,259 Kg

STANLEY

STHT0-74456

STANLEY® 150mm DYNAGRIP® Combination Plier



- HEAVY DUTY CONSTRUCTION: Manufactured from drop-forged steel for strength and durability
- CORROSION-RESISTANT: Black oxide finish helps resist corrosion for extended product life
- THREE-ZONE HANDLE: Ergonomically designed Three-Zone Bi-material grips for comfort and control
- COMFORT AND CONTROL: Bi-material handle ensures optimum comfort and minimum risk of fatigue
- ULTRA-SHARP BLADES: Ultra-sharp blades deliver outstanding cutting efficiency and power
- VERSATILE USE: Ideal for holding and gripping small articles or for bending and cutting wires
- STANLEY® QUALITY: High quality tool built for reliability, strength and performance in a professional trade environment

Length	Width	Height	Weight
150 mm	31,6 cm	42,5 cm	0,225 Kg

STANLEY

STHT0-74454

STANLEY® 180mm DYNAGRIP® Combination Plier



- HEAVY DUTY CONSTRUCTION: Manufactured from drop-forged steel for strength and durability
- CORROSION-RESISTANT: Black oxide finish helps resist corrosion for extended product life
- THREE-ZONE HANDLE: Ergonomically designed Three-Zone Bi-material grips for comfort and control
- COMFORT AND CONTROL: Bi-material handle ensures optimum comfort and minimum risk of fatigue
- ULTRA-SHARP BLADES: Ultra-sharp blades deliver outstanding cutting efficiency and power
- VERSATILE USE: Ideal for holding and gripping small articles or for bending and cutting wires
- STANLEY® QUALITY: High quality tool built for reliability, strength and performance in a professional trade environment

Length	Width	Height	Weight
180 mm	2 cm	11,5 cm	0,339 Kg

STANLEY

STHT0-74367

STANLEY® 200mm DYNAGRIP® Combination Plier



- HEAVY DUTY CONSTRUCTION: Manufactured from drop-forged steel for strength and durability
- CORROSION-RESISTANT: Black oxide finish helps resist corrosion for extended product life
- THREE-ZONE HANDLE: Ergonomically designed Three-Zone Bi-material grips for comfort and control
- COMFORT AND CONTROL: Bi-material handle ensures optimum comfort and minimum risk of fatigue
- ULTRA-SHARP BLADES: Ultra-sharp blades deliver outstanding cutting efficiency and power
- VERSATILE USE: Ideal for holding and gripping small articles or for bending and cutting wires
- STANLEY® QUALITY: High quality tool built for reliability, strength and performance in a professional trade environment

Length	Width	Height	Weight
200 mm	4 cm	12 cm	0,449 Kg

STANLEY

STHT0-74363

STANLEY® 150mm DYNAGRIP® Longnose Plier



- HEAVY DUTY CONSTRUCTION: Manufactured from drop-forged steel for strength and durability
- CORROSION-RESISTANT: Black oxide finish helps resist corrosion for extended product life
- THREE-ZONE HANDLE: Ergonomically designed Three-Zone Bi-material grips for comfort and control
- COMFORT AND CONTROL: Bi-material handle ensures optimum comfort and minimum risk of fatigue
- ULTRA-SHARP BLADES: Ultra-sharp blades deliver outstanding cutting efficiency and power
- LONG NOSE DESIGN: Allows access to right or awkward spaces
- STANLEY® QUALITY: High quality tool built for reliability, strength and performance in a professional trade environment

Length	Width	Height	Weight
150 mm	3,4 cm	15 cm	0,171 Kg

STANLEY

STHT0-74364

STANLEY® 200mm DYNAGRIP® Longnose Plier



- HEAVY DUTY CONSTRUCTION: Manufactured from drop-forged steel for strength and durability
- CORROSION-RESISTANT: Black oxide finish helps resist corrosion for extended product life
- THREE-ZONE HANDLE: Ergonomically designed Three-Zone Bi-material grips for comfort and control
- COMFORT AND CONTROL: Bi-material handle ensures optimum comfort and minimum risk of fatigue
- ULTRA-SHARP BLADES: Ultra-sharp blades deliver outstanding cutting efficiency and power
- LONG NOSE DESIGN: Allows access to right or awkward spaces
- STANLEY® QUALITY: High quality tool built for reliability, strength and performance in a professional trade environment

Length	Width	Height	Weight
200 mm	3 cm	5 cm	0,274 Kg

STANLEY

STHT0-74362

STANLEY® 150mm DYNAGRIP® Diagonal Cutting Plier



- HEAVY DUTY CONSTRUCTION: Manufactured from drop-forged steel for strength and durability
- CORROSION-RESISTANT: Black oxide finish helps resist corrosion for extended product life
- THREE-ZONE HANDLE: Ergonomically designed Three-Zone Bi-material grips for comfort and control
- COMFORT AND CONTROL: Bi-material handle ensures optimum comfort and minimum risk of fatigue
- ULTRA-SHARP BLADES: Ultra-sharp blades deliver outstanding cutting efficiency and power
- VERSATILE USE: Ideal for cutting wires, pins, nails and other fasteners and removing pins, nails and other fasteners.
- STANLEY® QUALITY: High quality tool built for reliability, strength and performance in a professional trade environment

Length	Width	Height	Weight
150 mm	6 cm	34 cm	0,202 Kg

STANLEY

STHT0-74455

STANLEY® 180mm DYNAGRIP® Diagonal Cutting Plier



- HEAVY DUTY CONSTRUCTION: Manufactured from drop-forged steel for strength and durability
- CORROSION-RESISTANT: Black oxide finish helps resist corrosion for extended product life
- THREE-ZONE HANDLE: Ergonomically designed Three-Zone Bi-material grips for comfort and control
- COMFORT AND CONTROL: Bi-material handle ensures optimum comfort and minimum risk of fatigue
- ULTRA-SHARP BLADES: Ultra-sharp blades deliver outstanding cutting efficiency and power
- VERSATILE USE: Ideal for cutting wires, pins, nails and other fasteners and removing pins, nails and other fasteners.
- STANLEY® QUALITY: High quality tool built for reliability, strength and performance in a professional trade environment

Length	Width	Height	Weight
180 mm	32 mm	42 mm	0,239 Kg

STANLEY

STHT0-75067

STANLEY® 150mm DYNAGRIP® End Cutter Plier



- HEAVY DUTY CONSTRUCTION: Manufactured from drop-forged steel for strength and durability
- CORROSION-RESISTANT: Black oxide finish helps resist corrosion for extended product life
- THREE-ZONE HANDLE: Ergonomically designed Three-Zone Bi-material grips for comfort and control
- COMFORT AND CONTROL: Bi-material handle ensures optimum comfort and minimum risk of fatigue
- ULTRA-SHARP BLADES: Ultra-sharp blades deliver outstanding cutting efficiency and power
- VERSATILE USE: Flat head design ideal for cutting wires, nails, bolts, rivets and other fasteners flush to the work surface
- STANLEY® QUALITY: High quality tool built for reliability, strength and performance in a professional trade environment

Length	Width	Height	Weight
150 mm	6 cm	34 cm	0,257 Kg

STANLEY

STHT0-75068

STANLEY® 150mm DYNAGRIP® Wire Stripper



- HEAVY DUTY CONSTRUCTION: Manufactured from drop-forged steel for strength and durability
- CORROSION-RESISTANT: Black oxide finish helps resist corrosion for extended product life
- THREE-ZONE HANDLE: Ergonomically designed Three-Zone Bi-material grips for comfort and control
- COMFORT AND CONTROL: Bi-material handle ensures optimum comfort and minimum risk of fatigue
- ULTRA-SHARP BLADES: Ultra-sharp blades deliver outstanding cutting efficiency and power
- VERSATILE USE: Designed for the fast and efficient removal of insulation from electrical wires
- STANLEY® QUALITY: High quality tool built for reliability, strength and performance in a professional trade environment

Length	Width	Height	Weight
150 mm	33 mm	33 mm	0,187 Kg

STANLEY

STHT0-75414

STANLEY® Crimping Pliers Standard 220mm



- CRIMPING: For non insulated plugs - 1.5, 2.5, and 6mm²
- CRIMPING PRE-INSULATED PLUGS: 1.5, 2.5, and 6mm² max and tubular lugs from 1.5 to 6 mm² max
- WIRE STRIPPERS: From 0.75 to 6mm²
- FOR: Crimping, cutting, bolt cutting, stripping
- FOR MULTIPURPOSE: Multipurpose crimping pliers
- WIRE CUTTING: For cutting standard wire
- EASY TO USE: Standard well known crimping pliers
- ERGONOMIC HANLDE: With new rust resistant black finish on

Length	Width	Height	Weight
295 mm	20 mm	92 mm	0,251 Kg

STANLEY

STHT0-75411

STANLEY® Circlip Plier Inside 6 in. 145 mm



- NOSES MACHINED: For perfect Circlips® positioning
- HANDLES SHEATED: Comfortable PVC sheathed handles
- CIRCLIP SIZES: 10-25 mm

Length	Width	Height	Weight
345 mm	14 cm	144 mm	0,103 Kg

STANLEY

STHT0-75412

STANLEY® Circlip Plier Outside 6 in. 145 mm



- HANDLES SHEATED: Comfortable PVC sheathed handles
- NOSES MACHINED: For perfect Circlips® positioning
- CIRCLIP SIZES: 10-25 mm

Length	Width	Height	Weight
27 cm	14 cm	7,2 cm	0,105 Kg

STANLEY

STHT0-75413

STANLEY® Circlip Plier Angled Tip Outside 5-1/2 in. 140 mm

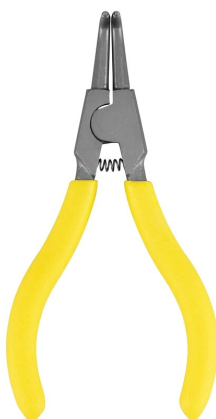

- HANDLES SHEATED: Comfortable PVC sheathed handles
- NOSES MACHINED: For perfect Circlips® positioning
- CIRCLIP SIZES: 10-25 mm

Length	Width	Height	Weight
39 cm	14 cm	4,5 cm	0,105 Kg

STANLEY

2-84-183

STANLEY® End Nipper 7 in. 180 mm



- BLACK LACQUERED POLISHED HEAD: For long life
- FLAT HANDLES: For better comfort of use
- MATERIAL: Heat treated carbon steel forging for long life
- COMPLIANCE: ISO 9243 and DIN 5241 compliant
- CARBON STEEL QUALITY: Precision ground heat treated carbon steel forging for long life

Length	Width	Height	Weight
180 mm	20 mm	30 mm	0,305 Kg

STANLEY

2-84-184

STANLEY® End Nipper 9 in. 225 mm



- BLACK LACQUERED POLISHED HEAD: For long life
- FLAT HANDLES: For better comfort of use
- LONG LIFE STEEL: Heat treated carbon steel forging for long life
- COMPLIANCE: ISO 9243 and DIN 5241 compliant
- CARBON STEEL QUALITY: Precision ground heat treated carbon steel forging for long life

Length	Width	Height	Weight
336 mm	0,7 cm	1,2 cm	0,502 Kg

STANLEY

2-84-179

STANLEY® End Nippers 8 in. 200 mm



- OPTIMUM GRIP: Thanks to the branches
- COMPLIANCE: Conforms to ISO 9242 standards - DIN 5242 standards
- EFFORTLESS CUTTING: Excellent downward gearing ratio that allows effortless cutting of hard wires
- HIGH QUALITY STEEL: High grade alloy steel, treated thermally by induction for long life
- MANUFACTURED FROM: Induction hardened cutting edges to maintain 1st cut sharpness
- FINISH: Polished head and blank finished surfaces of the terminals with chemically blackened and varnished handle for protection
- PRECISION MACHINING: For the joints in particular
- APPLICATIONS: Often used for cutting wire for fixing reinforcement steel to each other when installing formwork

Length	Width	Height	Weight
200 mm	30 mm	25 mm	0,25 Kg

STANLEY

2-84-302

STANLEY® End Nipper 8-1/2 in. 220 mm



- OPTIMUM GRIP: Thanks to the branches
- COMPLIANCE: Conforms to ISO 9242 standards - DIN 5242 standards
- EFFORTLESS CUTTING: Excellent downward gearing ratio that allows effortless cutting of hard wires
- HIGH QUALITY STEEL: High grade alloy steel, treated thermally by induction for long life
- MANUFACTURED FROM: Induction hardened cutting edges to maintain 1st cut sharpness
- FINISH: Polished head and blank finished surfaces of the terminals with chemically blackened and varnished handle for protection
- PRECISION MACHINING: For the joints in particular
- APPLICATIONS: Often used for cutting wire for fixing reinforcement steel to each other when installing formwork

Length	Width	Height	Weight
220 mm	2,1 cm	4,4 cm	0,36 Kg

STANLEY

2-84-181

STANLEY® End Nipper 10 in. 250mm



- OPTIMUM GRIP: Thanks to the branches
- COMPLIANCE: Conforms to ISO 9242 standards - DIN 5242 standards
- EFFORTLESS CUTTING: Excellent downward gearing ratio that allows effortless cutting of hard wires
- HIGH QUALITY STEEL: High grade alloy steel, treated thermally by induction for long life
- INDUCTION HARDENED CUTTING EDGES: To maintain 1st cut sharpness
- FINISH: Polished head and blank finished surfaces of the terminals with chemically blackened and varnished handle for protection
- PRECISION MACHINING: For the joints in particular
- APPLICATIONS: Often used for cutting wire for fixing reinforcement steel to each other when installing formwork

Length	Width	Height	Weight
250 mm	173 mm	20 mm	0,442 Kg

STANLEY

2-84-208

STANLEY® End Nipper PVC handle 10 in. 250mm



- COMPLIANCE: Cutting edges and DIN 5242 standards
- USE: Frequently used to cut wire for binding reinforcement bars during framework installation
- FINISH: Glossy-finished jaws finished with handles chemically blackened and enamelled for protection
- QUALITY STEEL: Quality steel alloy

Length	Width	Height	Weight
250 mm	40 cm	62 cm	0,422 Kg

STANLEY

STHT0-75044

STANLEY® Revolving Hole Punch Pliers



- BOLT PINION: For durability
- DIFFERENT SIZES: Different hole sizes diameters: 2-3, 3-3, 5-4, 5-5
- ERGONOMIC HANDLE: To allow strong force without the possibility of palm fatigue
- LOCKING TRIGGER: For safety
- FINISH: Durable chrome finishing

Length	Width	Height	Weight
4 cm	15 cm	9 cm	0,267 Kg

STANLEY

STHT0-74361

STANLEY® 250mm DYNAGRIP® Groove Joint Plier



- HEAVY DUTY CONSTRUCTION: Manufactured from drop-forged steel for strength and durability
- CORROSION-RESISTANT: Black oxide finish helps resist corrosion for extended product life
- THREE-ZONE HANDLE: Ergonomically designed Three-Zone Bi-material grips for comfort and control
- COMFORT AND CONTROL: Bi-material handle ensures optimum comfort and minimum risk of fatigue
- ULTRA-SHARP BLADES: Ultra-sharp blades deliver outstanding cutting efficiency and power
- VERSATILE USE: Ideal for gripping, clamping, loosening and tightening fasteners and other materials
- STANLEY® QUALITY: High quality tool built for reliability, strength and performance in a professional trade environment

Length	Width	Height	Weight
250 mm	33,3 cm	35,4 cm	0,41 Kg

STANLEY

2-84-301

STANLEY® Waterpump Pliers PVC GRIP 9-1/2 in. 240 mm



- ADJUSTABLE: Adjustable jaw position
- FINISH: Chrome Plated, vernis Anti-Corrosion and branches Sheathed In Yellow Pvc
- COMFORT: Plastic handles

Length	Width	Height	Weight
240 mm	3,1 cm	6,5 cm	0,352 Kg

STANLEY

0-84-812

STANLEY® Lock-Grip Plier Long Nose 6-1/2 in. 170 mm



- BUILT IN WIRE CUTTER: On the curved jaw models for convenience
- CHROME PLATING CORROSION RESISTANT: For long life
- FORGED AND MACHINED JAWS: For maximum durability
- APPLICATIONS: General purpose plier ideal for a wide range of applications, for pipes or hexagonal nuts
- SAFETY AND EASE OF OPENING: Non-pinching "pull" jaw release improves safety and ease of opening
- PACKAGING FOOTPRINT: Equal to Vise Grip to facilitate direct replacement
- PRECISION: Screw adjusts the jaws and the amount of clamping pressure for precision work

Length	Width	Height	Weight
8,2 cm	170 mm	4,4 cm	0,195 Kg

STANLEY

0-84-813

STANLEY® Lock-Grip Plier Long Nose 7 in. 180 mm



- BUILT IN WIRE CUTTER: On the curved jaw models for convenience
- CHROME PLATING CORROSION RESISTANT: For long life
- FORGED AND MACHINED JAWS: For maximum durability
- APPLICATIONS: General purpose plier ideal for a wide range of applications, for pipes or hexagonal nuts
- SAFETY AND EASE OF OPENING: Non-pinching "pull" jaw release improves safety and ease of opening
- PACKAGING FOOTPRINT: Equal to Vise Grip to facilitate direct replacement
- PRECISION: Screw adjusts the jaws and the amount of clamping pressure for precision work

Length	Width	Height	Weight
45 cm	180 mm	35 cm	0,386 Kg

STANLEY

0-84-810

STANLEY® Lock-Grip Plier Straight Jaw 9 in. 225 mm



- BUILT IN WIRE CUTTER: On the curved jaw models for convenience
- CHROME PLATING CORROSION RESISTANT: For long life
- FORGED AND MACHINED JAWS: For maximum durability
- APPLICATIONS: General purpose plier ideal for a wide range of applications, for pipes or hexagonal nuts
- SAFETY AND EASE OF OPENING: Non-pinching "pull" jaw release improves safety and ease of opening
- PACKAGING FOOTPRINT: Equal to Vise Grip to facilitate direct replacement
- PRECISION: Screw adjusts the jaws and the amount of clamping pressure for precision work

Length	Width	Height	Weight
345 mm	225 mm	144 mm	0,389 Kg

STANLEY

0-84-811

STANLEY® Lock-Grip Plier Straight Jaw 7-1/2 in. 190 mm



- BUILT IN WIRE CUTTER: On the curved jaw models for convenience
- CHROME PLATING CORROSION RESISTANT: For long life
- FORGED AND MACHINED JAWS: For maximum durability
- APPLICATIONS: General purpose plier ideal for a wide range of applications, for pipes or hexagonal nuts
- SAFETY AND EASE OF OPENING: Non-pinching "pull" jaw release improves safety and ease of opening
- PACKAGING FOOTPRINT: Equal to Vise Grip to facilitate direct replacement
- PRECISION: Screw adjusts the jaws and the amount of clamping pressure for precision work

Length	Width	Height	Weight
145 mm	190 mm	80 mm	0,547 Kg

STANLEY

1-84-199

STANLEY® Lock-Grip Plier Long Nose Plier 10 in. 250mm



- WIDE OPENING JAWS WITH 4 POSITIONS: For maximum opening jaw, up to 60 mm
- USE: Acts like third hand in many applications
- HANDLES ENGRAVED: To increase the catch, even with fatty hands
- STEEL QUALITY: industrial pressed steel handles, plated with nickel for a better protection
- JAWS FORGED: Jaws forged mixed right-hand sides and bent for locking on the majority of industrial surfaces
- QUICK RELEASE LEVER: For fast blocking
- SERRATED ROLLER ADJUSTING NUT: To control the pressure of locking
- DOUBLE-DIPPED HANDLE: For extra comfort

Length	Width	Height	Weight
105 mm	250 mm	35 mm	0,77 Kg

STANLEY

0-84-808

STANLEY® Lock-Grip Plier Curved Jaw 185 mm 7 1/2 in.



- BUILT IN WIRE CUTTER: On the curved jaw models for convenience
- CHROME PLATING CORROSION RESISTANT: For long life
- FORGED AND MACHINED JAWS: For maximum durability
- APPLICATIONS: General purpose plier with curved jaw ideal for pipes or hexagonal nuts
- SAFETY AND EASE OF OPENING: Non-pinching "pull" jaw release improves safety and ease of opening
- PACKAGING FOOTPRINT: Equal to Vise Grip to facilitate direct replacement
- PRECISION: Screw adjusts the jaws and the amount of clamping pressure for precision work

Length	Width	Height	Weight
185 mm	190 mm	40 mm	0,347 Kg

STANLEY

0-84-809

STANLEY® Lock-Grip Plier Curved Jaw 9 in. 225 mm



- BUILT IN WIRE CUTTER: On the curved jaw models for convenience
- CHROME PLATING CORROSION RESISTANT: For long life
- FORGED AND MACHINED JAWS: For maximum durability
- APPLICATIONS: General purpose plier with curved jaw ideal for pipes or hexagonal nuts
- SAFETY AND EASE OF OPENING: Non-pinching “pull” jaw release improves safety and ease of opening
- PACKAGING FOOTPRINT: Equal to Vise Grip to facilitate direct replacement
- PRECISION: Screw adjusts the jaws and the amount of clamping pressure for precision work

Length	Width	Height	Weight
160 mm	225 mm	30 mm	0,508 Kg

STANLEY

0-84-814

STANLEY® Lock-Grip Plier V Jaw 9 in. 225 mm



- BUILT IN WIRE CUTTER: On the curved jaw models for convenience
- CHROME PLATING CORROSION RESISTANT: For long life
- FORGED AND MACHINED JAWS: For maximum durability
- APPLICATIONS: General purpose plier ideal for a wide range of applications, for pipes or hexagonal nuts
- SAFETY AND EASE OF OPENING: Non-pinching "pull" jaw release improves safety and ease of opening
- PACKAGING FOOTPRINT: Equal to Vise Grip to facilitate direct replacement
- PRECISION: Screw adjusts the jaws and the amount of clamping pressure for precision work

Length	Width	Height	Weight
62 cm	225 mm	14 cm	0,557 Kg

STANLEY

0-84-816

STANLEY® Lock-Grip Plier C-Clamp Swivel 11-1/2 in. 185 mm

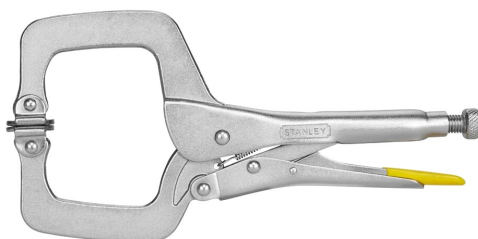

- BUILT IN WIRE CUTTER: On the curved jaw models for convenience
- CHROME PLATING CORROSION RESISTANT: For long life
- DEEP THROAT C CLAMP: Ideal for large, bulkier items where more clamping capacity is needed
- FORGED AND MACHINED JAWS: For maximum durability
- APPLICATIONS: General purpose plier with curved jaw ideal for pipes or hexagonal nuts
- SAFETY AND EASE OF OPENING: Non-pinching "pull" jaw release improves safety and ease of opening
- PACKAGING FOOTPRINT: Equal to Vise Grip to facilitate direct replacement
- PRECISION: Screw adjusts the jaws and the amount of clamping pressure for precision work

Length	Width	Height	Weight
43,5 cm	185 mm	35 cm	0,826 Kg

STANLEY

STHT0-70695

STANLEY 14-in-1 Folding Locking Multi-Tool



- 14-in-1 COMPACT AND PORTABLE MULTI-TOOL: Versatile Range of Tools for Any Job
- DURABLE HOUSING: With steel tools
- SAFE LOCKING MECHANISM: For the selected tool
- KIT CONTENTS: Knife, saw, bottle opener, file, holder for bits + drive adaptor for sockets
- BIT SIZES: PH1, PH2, Hexagonal : 5 mm, 6 mm, Standard/Slotted : 6 mm, 8 mm, sockets : 10 mm, 11 mm, 12 mm, 13 mm
- MAXIMAL TORQUE: 45.2 Nm (400 in-lbs)
- BIT HOLDER LOCKABLE: At 90°, 135° and 180°

Length	Width	Height	Weight
120 cm	2,5 cm	5 cm	0,68 Kg

STANLEY

0-84-519

STANLEY® 12-in-1 Multi-Tool with Belt Pouch



- APPLICATIONS: Ideal for everyday use within industry, automotive and residential construction
- FINISH: Modern, sleek polished look
- LENGTH WHEN BENT: 105mm
- LENGTH WHEN OPEN: 165mm
- HARDENED AND TEMPERED TOOLS: For long life
- COMES WITH: A STANLEY branded pouch with belt clip for convenience
- 12 TOOLS IN 1 INCLUDING: Universal pliers with serrated noses, wire cutter, saw, small and large knife, bottle opener, curve jaw pliers, 3mm and 6mm and 8mm flared screwdriver, Phillips 1 screwdriver, and mini file

Length	Width	Height	Weight
21,2 cm	28 cm	28 cm	0,283 Kg

STANLEY

STHT0-70648

STANLEY® 12-in-1 Multi-Tool



- MANUFACTURED FROM: Hardened and tempered tools for long life
- LOOK: Modern slick polished look
- COMPACT AND LIGHTWEIGHT: Elegant compact and lightweight multi-tool with a pocket size
- FINISH: Polished finish
- MULTIFUNCTION TOOL INCLUDES: Saw, combination pliers, knife, file, can opener, Ph 1 screwdrivers and flat 3 mm

Length	Width	Height	Weight
17,3 cm	1,7 cm	4,5 cm	0,102 Kg

STANLEY

STHT0-71028

STANLEY® Combo Kit 2 pc. of 12-in-1 Multi-Tool, Knife



- 12 IN 1 MULTI-TOOL: everything that you need is in one place
- COMPACT: Folds to convenient carrying size
- EASY ACCESS: The tool attachments are easily accessible
- USE: Ideal for all-day use
- ERGONOMIC HANDLE: Makes it easy to hold and use the tool with comfort
- DURABLE STAINLESS STEEL: Made Of Durable Stainless Steel To Last Long
- LENGTH AT TOTAL OPENING: 165 mm
- CLOSING LENGTH: 105 mm

Length	Width	Height	Weight
20,8 cm	1,7 cm	4,5 cm	0,311 Kg

STANLEY®**STHT0-77364**

STANLEY® Multi-Meter

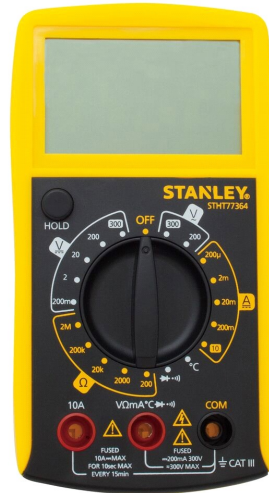

- STANDARDS: 7 functions and 20 ranges, rated for Category 3 standards CAT III
- EASY TO READ: Easy to read LCD screen with large numbers
- COMFORTABLE AND ERGONOMIC DESIGN: With a rugged over molded housing adds to shock resistance
- FREQUENCY RANGE: 40Hz-400Hz
- TEMPERATURE RANGE: 0°C - 1000°C
- BATTERY TESTING: Tests AAA, AA, C, D, 1.5 volt, button cell, and 9 volt batteries
- VOLTAGE AC: 200V/300V Voltage DC: 200mV/2000mV/20V/200V/300V
- CONTINUITY: $<30\Omega$
- CURRENT DC: 200 μ /2000 μ /20m/200m/10A
- DIODE CHECK: 2,8V/1mA

Length	Width	Height	Weight
157 mm	240 mm	40 mm	0,259 Kg

STANLEY

STMT81251-1

STANLEY® Floor Jack 2 Tonne Capacity



- VERSATILE DESIGN: With a lifting range from 85mm to 381mm and 360° swivel saddle for solid load contact, the STANLEY® Floor Jack provides a safe solution for under-car maintenance work
- DESIGNED FOR PROFESSIONAL VEHICLE MAINTENANCE: Robust and solidly built for professional vehicle maintenance
- LIFTING RANGE: From 85mm to 370mm
- 2 TONNE SUPPORT: Enables the safe and easy lifting of a car and can support up to 2 tonnes of weight
- PROTECTIVE RUBBER PADDLE: Rubber paddle protects the vehicle from any accidental damage
- COMPACT AND LIGHT WEIGHT DESIGN: For ease of use
- ERGONOMIC CARRY HANDLE: Easy transportation
- ON-BOARD STORAGE: For lever when not in use
- STABLE & EASY TO OPERATE: Equipped with a set of wheels and rear swivel casters for optimum manoeuvrability and positioning, and a wide frame design for maximum stability
- RUST RESISTANT FINISH: For long life

Length	Width	Height	Weight
600 mm	160 mm	240 mm	14,4 Kg

STANLEY

STMT81255-1

STANLEY® Pair of 2T Axle Stands



- ADAPTABLE: Minimum height of 278 mm and maximum height of 430 mm with a ratcheting system to adapt and secure the height
- SAFETY: Safety pins to stop and secure the load
- EXTENDED LEGS: For stability and safety
- LARGE FOOT PADS: Which increase stability as well as angled teeth and safety pins
- HIGH QUALITY RATCHET BAR: To enable safe working conditions
- RAISE OR LOWER TO THE HEIGHT NEEDED: Axle Stand can be raised or lowered to the height needed; self-locking ratchet for ease of use
- ROBUST DESIGN: Heavy duty and robust design
- AUTOMOTIVE RANGE: Part of the STANLEY® Automotive Range

Length	Width	Height	Weight
350 mm	205 mm	225 mm	5,8 Kg

STANLEY

STHT80879-0

STANLEY® Oil Drain Plug Wrench 8-10 mm square



- VERSATILE: With a 2-size wrench and anti-slip handle, the STANLEY® Oil Drain Plug Wrench provides a solution for vehicle oil maintenance or repairs
- TWO SIZE WRENCH: 8 and 10mm
- ANTI-SLIP AND GRIP HANDLE: Prevents work from slipping when oil goes onto the handle
- DESIGNED FOR USE ON: Peugeot, Citroen, Renault and more cars or engines
- AUTOMOTIVE RANGE: Part of the STANLEY® Automotive Range

Length	Width	Height	Weight
29,5 cm	6,5 cm	12,3 cm	0,364 Kg

STANLEY

STHT81574-0

STANLEY® Oil Drain Bit Hex 8mm



- HEX BIT: 8mm Hex Bit
- VERSATILE: 3/8" Oil drain bits used to help to remove drain plugs and make oil changes on cars
- COMPATIBLE WITH STANLEY® 3-IN-1 AUTOMOTIVE MULTI-TOOL: Use with the 3/8" drive bit part of the 3-in-1 multi tool
- AUTOMOTIVE RANGE: Part of the STANLEY® Automotive Range

Length	Width	Height	Weight
180 mm	14 cm	121 cm	1,6 Kg

STANLEY

STHT81575-0

STANLEY® Oil Drain Bit Hex 10mm



- HEX BIT: 10mm Hex Bit
- VERSATILE: 3/8" Oil drain bits used to help to remove drain plugs and make oil changes on cars
- COMPATIBLE WITH STANLEY® 3-IN-1 AUTOMOTIVE MULTI-TOOL: Use with the 3/8" drive bit part of the 3-in-1 multi tool
- AUTOMOTIVE RANGE: Part of the STANLEY® Automotive Range

Length	Width	Height	Weight
89 mm	20 mm	42 mm	0,05 Kg

STANLEY

STHT81576-0

STANLEY® Oil Drain Bit Hex 12mm



- HEX BIT: 12mm Hex Bit
- VERSATILE: 3/8" Oil drain bits used to help to remove drain plugs and make oil changes on cars
- COMPATIBLE WITH STANLEY® 3-IN-1 AUTOMOTIVE MULTI-TOOL: Use with the 3/8" drive bit part of the 3-in-1 multi tool
- AUTOMOTIVE RANGE: Part of the STANLEY® Automotive Range

Length	Width	Height	Weight
30 mm	229 mm	30 mm	70 g

STANLEY

STHT81577-0

STANLEY® Oil Drain Bit Hex 13mm



- HEX BIT: 13mm Hex Bit
- VERSATILE: 3/8" Oil drain bits used to help to remove drain plugs and make oil changes on cars
- COMPATIBLE WITH STANLEY® 3-IN-1 AUTOMOTIVE MULTI-TOOL: Use with the 3/8" drive bit part of the 3-in-1 multi tool
- AUTOMOTIVE RANGE: Part of the STANLEY® Automotive Range

Length	Width	Height	Weight
90 mm	18 mm	42 mm	0,04 Kg

STANLEY

STHT81578-0

STANLEY® Oil Drain Bit Hex 14mm



- HEX BIT: 14mm Hex Bit
- VERSATILE: 3/8" Oil drain bits used to help to remove drain plugs and make oil changes on cars
- COMPATIBLE WITH STANLEY® 3-IN-1 AUTOMOTIVE MULTI-TOOL: Use with the 3/8" drive bit part of the 3-in-1 multi tool
- AUTOMOTIVE RANGE: Part of the STANLEY® Automotive Range

Length	Width	Height	Weight
50 cm	33 cm	45 cm	5,19 Kg

STANLEY

STHT81579-0

STANLEY® Oil Drain Bit Hex 17mm



- HEX BIT: 17mm Hex Bit
- VERSATILE: 3/8" Oil drain bits used to help to remove drain plugs and make oil changes on cars
- COMPATIBLE WITH STANLEY® 3-IN-1 AUTOMOTIVE MULTI-TOOL: Use with the 3/8" drive bit part of the 3-in-1 multi tool
- AUTOMOTIVE RANGE: Part of the STANLEY® Automotive Range

Length	Width	Height	Weight
90 mm	19 mm	43 mm	0,07 Kg

STANLEY

STHT81580-0

STANLEY® Oil Drain Bit Square 8mm



- 3/8" OIL DRAIN BITS: Used to help to remove drain plugs and make oil changes on cars
- SIZE: 8mm Square Bit
- COMPATIBLE WITH STANLEY® 3-IN-1 AUTOMOTIVE MULTI-TOOL: Use with the 3/8" drive bit part of the 3-in-1 multi tool
- AUTOMOTIVE RANGE: Part of the STANLEY® Automotive Range

Length	Width	Height	Weight
89 mm	19 mm	43 mm	0,04 Kg

STANLEY

STHT81581-0

STANLEY® Oil Drain Bit Square 10mm



- 3/8" OIL DRAIN BITS: Used to help to remove drain plugs and make oil changes on cars
- SIZE: 10mm Square Bit
- COMPATIBLE WITH STANLEY® 3-IN-1 AUTOMOTIVE MULTI-TOOL: Use with the 3/8" drive bit part of the 3-in-1 multi tool
- AUTOMOTIVE RANGE: Part of the STANLEY® Automotive Range

Length	Width	Height	Weight
90 mm	20 mm	43 mm	0,051 Kg

STANLEY

STHT80888-0

STANLEY® Diesel Glow Plug Socket 8mm



- VERSATILE: With easy access to glow plugs and compatibility with the 3-in-1 tool, the STANLEY® Diesel Glow Plug Socket (8mm) provides a solution for glow plug repairs
- EASY ACCESS: Provides easy access to glow plugs
- UNIVERSAL JOINT: Provide flexibility and higher torque transmission
- MAGNETIC SOCKETS: Preventing the spark plug falling
- FOR USE WITH: 3/8" square drive
- COMPATIBLE WITH STANLEY® 3-IN-1 AUTOMOTIVE MULTI-TOOL: Use with the 3/8" drive bit part of the 3-in-1 multi tool
- HELPS WITH VEHICLE REPAIR OR MAINTENANCE: Designed to help change glow plugs
- AUTOMOTIVE RANGE: Part of the STANLEY® Automotive Range

Length	Width	Height	Weight
14 cm	2 cm	11,5 cm	0,09 Kg

STANLEY

STHT81015-0

STANLEY® Diesel Glow Plug Socket 9mm



- VERSATILE: With easy access to glow plugs and compatibility with the 3-in-1 tool, the STANLEY® Diesel Glow Plug Socket (9mm) provides a solution for glow plug repairs
- USE: Designed to replace and remove glow plugs
- EASY ACCESS: Provides easy access to glow plugs
- UNIVERSAL JOINTS: Provide flexibility and higher torque transmission
- MAGNETIC SOCKETS: Preventing the spark plug falling
- FOR USE WITH: 3/8" square drive
- COMPATIBLE WITH STANLEY® 3-IN-1 AUTOMOTIVE MULTI-TOOL: Use with the 3/8" drive bit part of the 3-in-1 multi tool
- HELPS WITH VEHICLE REPAIR OR MAINTENANCE: Designed to help change glow plugs
- AUTOMOTIVE RANGE: Part of the STANLEY® Automotive Range

Length	Width	Height	Weight
40 cm	36 cm	30 cm	4830 g

STANLEY

STHT81016-0

STANLEY® Diesel Glow Plug Socket 10mm



- VERSATILE: With easy access to glow plugs and compatibility with the 3-in-1 tool, the STANLEY® Diesel Glow Plug Socket (10mm) provides a solution for glow plug repairs
- USE: Designed to replace and remove glow plugs
- EASY ACCESS: Provides easy access to glow plugs
- UNIVERSAL JOINTS: Provide flexibility and higher torque transmission
- MAGNETIC SOCKETS: Preventing the spark plug falling
- FOR USE WITH: 3/8" square drive
- COMPATIBLE WITH STANLEY® 3-IN-1 AUTOMOTIVE MULTI-TOOL: Use with the 3/8" drive bit part of the 3-in-1 multi tool
- HELPS WITH VEHICLE REPAIR OR MAINTENANCE: Designed to help change glow plugs
- AUTOMOTIVE RANGE: Part of the STANLEY® Automotive Range

Length	Width	Height	Weight
160 mm	20 mm	30 mm	0,17 Kg

STANLEY

STHT80880-0

STANLEY® Self-Gripping 3-Jaw Oil Filter Wrench



- VERSATILE: Self-gripping tool aids the easy removal and replacement of oil filters
- FOR USE WITH: 3/8" drive bit
- CAN BE USED: on a range of filters from 60 - 120 mm
- JAW: 3 anti-slip jaws
- COMPACT WRENCH: Can be used in confined spaces
- HELPS WITH VEHICLE REPAIR OR MAINTENANCE: Designed to aid with tire maintenance
- COMPATIBLE WITH STANLEY® 3-IN-1 AUTOMOTIVE MULTI-TOOL: Use with the 3/8" drive bit part of the 3-in-1 multi tool
- AUTOMOTIVE RANGE: Part of the STANLEY® Automotive Range

Length	Width	Height	Weight
120 mm	180 mm	45 mm	0,3 Kg

STANLEY

STHT80878-1

STANLEY® Oil Drain Pan 15 Litre



- VERSATILE: With a 15-litre capacity, pouring spout and carry handle, the STANLEY® Oil Drain Pan provides an ideal solution for oil changes
- Oil DRAIN PAN: Enables easy disposal of engine oils from cars
- CAPACITY: 15 Litre capacity
- POURING SPOUT AND CARRY HANDLE: Helps to prevent spillages
- RESISTANT: Impact and Hydrocarbon-resistant
- PROTECTS SURFACES: From staining
- DIMENSIONS: 45cm diameter and 14cm depth
- AUTOMOTIVE RANGE: Part of the STANLEY® Automotive Range

Length	Width	Height	Weight
10 cm	4,2 cm	7 cm	1 Kg

STANLEY

STHT81582-0

STANLEY® Petrol Spark Plug Socket 14mm



- **VERSATILE:** With its easy access to glow plugs and compatibility with the smart 3-in-1 tool, the STANLEY® Petrol Spark Plug Socket (14mm), provides a solution to replace and remove spark plugs
- **USE:** Designed to replace and remove spark plugs
- **EASY ACCESS:** Provides easy access to spark plugs
- **UNIVERSAL JOINTS:** Provide flexibility and higher torque transmission
- **MAGNETIC SOCKETS:** Preventing the spark plug falling
- **FOR USE WITH:** 3/8" square drive
- **COMPATIBLE WITH STANLEY® 3-IN-1 AUTOMOTIVE MULTI-TOOL:** Use with the 3/8" drive bit part of the 3-in-1 multi tool
- **HELPS WITH VEHICLE REPAIR OR MAINTENANCE:** Designed to aid tire maintenance
- **AUTOMOTIVE RANGE:** Part of the STANLEY® Automotive Range

Length	Width	Height	Weight
28 cm	4 cm	10 cm	2 Kg

STANLEY**STHT81583-0**

STANLEY® Petrol Spark Plug Socket 16mm



- VERSATILE: With its easy access to glow plugs and compatibility with the smart 3-in-1 tool, the STANLEY® Petrol Spark Plug Socket (14mm), provides a solution to replace and remove spark plugs
- USE: Designed to replace and remove spark plugs
- EASY ACCESS: Provides easy access to spark plugs
- UNIVERSAL JOINTS: Provide flexibility and higher torque transmission
- MAGNETIC SOCKETS: Preventing the spark plug falling
- FOR USE WITH: 3/8" square drive
- COMPATIBLE WITH STANLEY® 3-IN-1 AUTOMOTIVE MULTI-TOOL: Use with the 3/8" drive bit part of the 3-in-1 multi tool
- HELPS WITH VEHICLE REPAIR OR MAINTENANCE: Designed to aid tire maintenance
- AUTOMOTIVE RANGE: Part of the STANLEY® Automotive Range

Length	Width	Height	Weight
150 mm	31,6 cm	42,5 cm	0,225 Kg

STANLEY

STHT80874-0

STANLEY® Digital Tyre Pressure Gauge



- VERSATILE: With accuracy of 0.01 and an easy to read digital display, the STANLEY® Digital Tyre Pressure Gauge provides a solution for tire inspection
- COMFORT: Comfortable grip
- HELPS WITH VEHICLE REPAIR OR MAINTENANCE: Designed to aid with tire maintenance
- MATERIAL: Chemical resistant material
- INTEGRATED LED: For improved visibility
- EASY TO READ: Pressure can be read in PSI, BAR, kgfcm², or KPA
- DATA: 3-150psi, 0.21-10.5Kg/cm², 0.2-10.3Bar and 20.7-1034Kpa
- AUTOMOTIVE RANGE: Part of the STANLEY® Automotive Range

Length	Width	Height	Weight
224 mm	70 mm	13 mm	0,09 Kg

STANLEY**STHT80883-0**

STANLEY® Brake Wind Back Cube

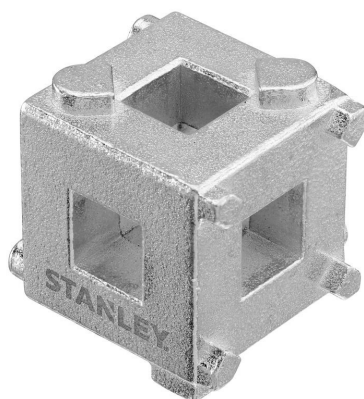

- VERSATILE: With 5 piston cavity configuration operations, the STANLEY® Brake Wind Back Cube provides an easy solution for brake repairs
- USE: Helps to return piston in the brake calipers when replacing the brake pads
- USE ON DIFFERENT CAR BRANDS: Fits 5 different piston cavity configuration operations on different car brands
- FOR USE WITH: 3/8" square drive
- COMPATIBLE WITH STANLEY® 3-IN-1 AUTOMOTIVE MULTI-TOOL: Use with the 3/8" drive bit part of the 3-in-1 multi tool
- HELPS WITH VEHICLE REPAIR OR MAINTENANCE: Designed to help with brake repairs
- AUTOMOTIVE RANGE: Part of the STANLEY® Automotive Range

Length	Width	Height	Weight
40,4 cm	20 cm	1,6 cm	0,32 Kg

STANLEY

STHT80890-0

STANLEY® Telescopic Wheel Tool



- VERSATILE: With interchangeable sockets in 4 sizes and an extendable handle which increases torque, the STANLEY® Telescopic Wheel Wrench provides a solution for wheel repairs or maintenance
- USE: Designed to unscrew and fit wheel bolts
- TWO INTERCHANGEABLE SOCKETS: In 4 sizes 17/19mm and 21/23mm
- EXTENDABLE HANDLE: 28 cm-46 cm increases torque, helping to remove tight bolts easily
- COMFORT: Soft rubber grip handle
- HELPS WITH VEHICLE REPAIR OR MAINTENANCE: Designed to aid wheel repairs
- AUTOMOTIVE RANGE: Part of the STANLEY® Automotive Range

Length	Width	Height	Weight
418 mm	30 mm	14 mm	1,17 Kg

STANLEY

STHT80891-0

STANLEY® Flat Tyre Repair Kit



- VERSATILE: With sturdy screwdriver handles, 5 repair strings and a quick repair time, the STANLEY® Flat Tyre Puncture Repair Kit provides a solution for tire repairs
- USE: Allows the user to repair perforated tires, without removing the wheel or replacing the tire.
- COMFORT: Strong handle
- REPAIR STRING: 5 repair string
- EASY REPAIR: Easily repair the puncture without removing the tire from the rim.
- FOR A VARIETY OF VEHICLES AND TIRE: Can be used for on variety of vehicles and tires
- INCLUDES: Reamer and plugger tool and 5 plugs for multiple operation
- HELPS WITH VEHICLE REPAIR OR MAINTENANCE: Designed to aid with tire repair
- AUTOMOTIVE RANGE: Part of the STANLEY® Automotive Range

Length	Width	Height	Weight
175 mm	2,8 cm	25 mm	0,14 Kg

STANLEY

STHT80894-1

STANLEY® Foot Pump



- ERGONOMIC AND EASY GRIP: With pedal with grip for more efficiency
- ANALOGUE GAUGE: Direct reading with analogue gauge (values in PSI and BAR)
- RUBBER PEDAL: For improved grip, stability and efficiency
- COMPACT DESIGN: Easy to use compact design
- WEIGHT: About 1 kg.
- KIT CONTENTS: Foot pump comes with 3 adapters for all applications
- AUTOMOTIVE RANGE: Part of the STANLEY® Automotive Range

Length	Width	Height	Weight
295 mm	9 cm	95 mm	1 Kg

STANLEY

STHT0-80442

Stanley® Transmodule Kit



- CAPABILITY: Total load capacity up to 300kg drawer load capacity 20kg (small drawers), 35kg

(large drawers)

- PERFORMANCE: Non-slip mats

- ACCESSABILITY: Ball-bearing drawers

- SAFETY: Rounded corners to eliminate sharp edges

- ASSEMBLY: Pre-assembled to reduce the risk of injury

Length	Width	Height	Weight
62 cm	3,5 cm	14 cm	0,46 Kg

STANLEY

STMT98109-1

STANLEY® Maintenance Kit, 142 pc.



- ALUMINIUM SUITCASE: strong, robust yet lightweight aluminium suitcase with folding handle for maximum portability
- FOLDING HANDLE: Allowing an easier carrying because of tools weights
- METAL LATCHES: Offering a longer lifetime
- SMART INTERIOR: Providing an efficient tools storage solution
- TAKLE A VARIETY OF TASKS: complete set 142pcs to achieve efficiently your job tasks
- TOP LAYER: 1x Multigrip Pliers 250mm, 1x Combination Pliers 160mm, 1x Cutting Pliers 160mm, 1x Long Nose Pliers 160mm, 1x Multi-Purpose Shears 182mm, 1x Adjustable wrench 250mm, 1x Plastic Organizer 116mm x 80mm
- MIDDLE UPPER LAYER: 1x Torpedo Level 229mm / 9", 1x Tylon Tape Measure 5m x 19mm, 9x Hex Keys 1.5, 2, 2.5, 3, 4, 5, 6, 8, 10mm, 1x Electrician Screwdriver, 7x Essential Screwdrivers: SLOTTED 6.5 x 150mm, 3 x 75mm, 5.5 x 100mm, PH1 x 75mm, PH2 x 100mm, PZ1 x
- MIDDLE LOWER LAYER: 1x Hacksaw 300mm / 12", 1x Flashlight, 1x Snap-Off Knife 18mm, 1x Din Hammer 300g / 10.5oz
- BOTTOM LAYER: 1x 1/4" 72T Bi-Material Ratchet, 1x 1/2" 72T Bi-Material Ratchet, 2x 1/4" Extension Bars: 3"-6", 2x 1/2" Extension Bars: 3"-10", 1x 1/4" Universal Joint, 1x 1/2" Universal Joint, 1x 1/4" Bit Holder, 3x 1/2" Spark Plug Sockets (16, 19, 21mm),
- KIT CONTENTS: 16x 1/2" Sockets -6 Points : 10, 11, 12, 13, 14, 15, 16, 17, 18, 19, 21, 22, 24, 27, 30, 32mm, 12x Combination Wrenches : 8, 9, 10, 11, 12, 13, 14, 15, 16, 17, 18, 19mm, 61x 1/4" Bit Set

Length	Width	Height	Weight
47,5 cm	18 cm	37,5 cm	12,4 Kg

STANLEY**STMT74393-8**

STANLEY® Mixed Tool Set with Kitbox, 125 pc.

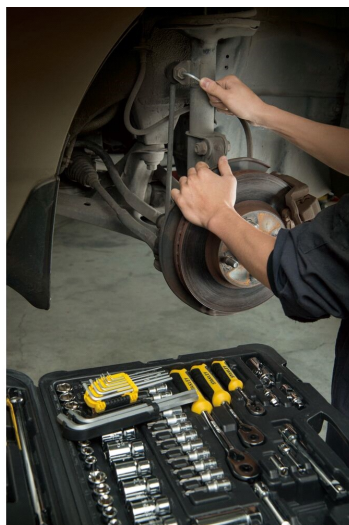

- 125 PIECE SET: 125 pcs of tools, accessories, and hardware for specialist car maintenance and repair.
- TACKLE A VARIETY OF TASKS: Including car maintenance and repair jobs at home or in the workshop from tightening and loosening bolts, to more specialist tasks.
- STORAGE AND TRANSPORT: Durable blow moulded kitbox for storage and transportation.
- VERSATILITY PART 1: 7 pcs Drive centre drilling TORX Bit With Rubber Holder: TT10, TT15, TT20, TT25, TT27, TT30, TT40, 4 pcs Drive HW Bit With Rubber Holder: 3,4,5,6mm, 3 pcs Drive FD Bit With Rubber Holder: 4,5,6.5mm, 3 pcs Drive PD Bit With Rubber Holde
- VERSATILITY PART 2: 4 pcs 1/4" Drive Deep 6 point Metric Sockets : 3.5, 4, 4.5, 5, 5.5, 6, 7,8mm, 1 pc 1/4" Drive Extension Bar :2"/50mm, 1 pc 1/4" Drive Bit Driver, 1 pc 1/4" Drive Universal Joint, 1 pc 1/4" Bit Holder, 1 pc 1/4" Drive pear Head Ratchet
- VERSATILITY PART 3: , 8 pcs 3/8" Drive TX sockets :E6, E8, E10, E11, E12, E14, E, E18, 3 pcs Spark plug Metric Socket: 14, 16, 21mm, 6 pcs Drive TX Bit sockets: T20, T30, T40, T50, T55, 4 pcs Drive HW Bit sockets: 3, 4, 5, 6mm, 2 pcs Drive FD Bit sockets
- VERSATILITY PART 4: 2 pcs 3/8" Drive Adapter: 3/8" Drive Female & 1/4" Drive Male ,3/8" Drive Female & 1/2" Drive Male, 1 pc 3/8" Drive pear Head Ratchet spanner, 10 pcs 1/2" Drive 6 point Metric Sockets : 18, 19, 20, 21, 22, 23, 24, 27, 30, 32mm, 1 pc 1/
- VERSATILITY PART 5: 1 pc 1/2" Drive Adapter:1/2" Drive Female & 3/8" Drive Male, 1 pc 1/2" Drive pear Head Ratchet Spanner, 1 pc Test pencil, 1 pc Combination filter wrench:63-102mm, 9 pcs Metric Log Hex Keys:1.5-10mm, 9 pcs Combination Wrenches:8, 10, 12
- VERSATILITY PART 6: 1 pc Phillips Cushion Grip Screwdriver: PH2x100mm, 1 pc Flat Cushion Grip Screwdriver: 6x100mm, 1 pc Sheathed combination plier 8", 1 pc Sheathed slip joint pliers 8", 1 pc Sheathed Long Nose plier 6"

Length	Width	Height	Weight
24 cm	20 cm	9 cm	300 g

STANLEY

STMT0-74101

STANLEY® Mixed Tool Set with Storage Bag, 38 pc.



- 38 PIECE SET: 38 pieces of tools, accessories, and hardware
- TACKLE A VARIETY OF EVERYDAY TASKS: Around the home and on the jobsite from measuring, to cutting and screwdriving
- VERSATILITY: 3m/10ft measuring tape, 7oz hammer, combination pliers for general purpose gripping, Long-nose pliers for intricate bending, re-positioning and wire cutting, 16 Allen keys in various sizes, a torpedo spirit level for everyday levelling applic
- STORAGE BAG: For storage and transportation
- PERFORMANCE: Anti-corrosion protection

Length	Width	Height	Weight
33 cm	16,5 cm	20 cm	1,81 Kg

STANLEY

STMT0-74864

STANLEY® Mixed Tool Set with Kitbox, 51 pc.



- ERGONOMICS: Bi-material, ergonomically designed handle that is easy to hold
- STORAGE: Designed for portability and improved tool organisation
- DURABLE: Blow molded carry case for easy organization
- ANTI-CORROSION PROTECTION: Full polished chrome vanadium finish for protection against corrosion
- 51 PIECE SET: The STANLEY® 51 Piece Mixed Tool set is ideal completing a range of tasks, from measuring, to cutting and screwdriving.

Length	Width	Height	Weight
31 cm	7 cm	21 cm	1,68 kg

STANLEY

STMT0-94248

STANLEY® Home Owner Kit, 65 pc.



- MADE OF STEEL: The screwdrivers and pilers are made of stainless steel, so the tools have a long service life as they are anti rust and aren't affected by temperature fluctuations.
- STORAGE: Durable blow molded carry case for easy organization
- PERFORMANCE: All tools have plastic handles, a lightweight yet shockproof material
- ERGONOMICS: The shape of the tools is designed to ensure a comfortable and secure grip.
- TRANSPORT: Compact and lightweight so can travel easily

Length	Width	Height	Weight
40,5 cm	28 cm	8,5 cm	3,27 Kg

STANLEY

STMT17380-1

Stanley® 1/4 - 1/2 mechanics tools set - 175 PCS



- VERSATILITY: 72 Tooth bi-material ratchet
- DURABILITY: Blowmolded case plastic latches
- FINISH: Full polish sockets, 6 point profile
- ACCESSABILITY: 15 Degree offset open and box end wrenches
- PERFORMANCE: 12 point combination wrenches, high torque

Length	Width	Height	Weight
920 mm	35 mm	413 mm	146 g

STANLEY

STHT81524-1

STANLEY® Mixed Tool Kit, 78 pc.



- VARIETY OF HAND TOOLS: The STANLEY® Mixed tool kit contains a variety of hand tools to enable versatile applications, including automotive repairs
- ACCESSIBILITY: The set consists of; 1 x 72 teeth 1/2" and 1 x 72 teeth 1/4" ratchet which provides better access to difficult to reach spots.
- ADJUSTABLE WRENCH: an adjustable wrench in 250mm
- COMBINATION WRENCHES: 10 combination wrenches in 10mm, 11mm, 12mm, 13mm, 14mm, 15mm, 16mm, 17mm, 18mm and 19mm
- 1/2" 6 POINT SOCKETS: 10 x 1/2" 6 point sockets in 13mm, 14mm, 15mm, 16mm, 17mm, 18mm, 19mm, 21mm, 22mm, 24mm
- HEX: 3mm, 4mm, 5mm, 6mm, 7mm, 8mm and 6 bit sockets (Torx): T10, T15, T20, T25, T30, T40
- ADAPTOR AND EXTENSION: 1/2" adaptor, 1/2" 130mm extension, 1/4" spinner and 1/4" adapter
- 1/4" 6 POINT SOCKETS: 8 x 1/4" 6 point sockets in 6mm, 7mm, 8mm, 9mm, 10mm, 11mm, 12mm and 13mm
- SCREWDRIVER BITS: 20 screwdriver bits; 6 Phillips: PH0, 2 x PH1, 2 X PH2 and PH3, 5 slotted: 4mm, 4,5mm, 5mm, 5.5mm, 6mm, 7mm, 2 Pozidriv: PZ1, PZ2, 3 Hex: 1, 2, 3mm and 4 Torx: T15, T20, T25 and T30 and 4 screwdrivers; 2 slotted: 4x100, 5.5 x 100 and 2 Ph
- KIT CONTENTS: 1 hammer, 1 Snap-Off Knife (18mm), 1 Tape (5m/16"), 1 groove joint plier (250mm), 1 combination plier (180mm) and 1 drift punch (4mm)

Length	Width	Height	Weight
46,5 cm	9,5 cm	32,5 cm	6,896 Kg

STANLEY

0-70-453

STANLEY® Adjustable Basin Wrench with Swivel Handle



- PURPOSE: For Tightening tap or 'back' nuts on basins
- GRIPPING: Knurled hook for position grip
- ACCESSIBILITY: Long reach for easy access behind bowl
- CAPABILITY: Reversible direction
- ACCESSIBILITY: Swivel Handle

Length	Width	Height	Weight
21 cm	1,2 cm	4,5 cm	0,07 Kg

STANLEY

0-95-112

STANLEY® Maxlife 369 LED Tripod Torch



- BRIGHT WHITE LIGHT: 0.5W LED with 30 Lumens of bright white light
- RUNTIME: 40 hours Runtime
- ALUMINUM FINISH: Aluminum construction legs
- ADJUSTABLE HEAD: Infinite position adjustable head
- NON SLIP GRIP: For a best comfort
- ADJUSTABLE BRIGHTNESS: 1-3-6 LED
- PATENTED: Hands-free tripod design
- RESISTANT: Shatter resistant lens
- POWERFUL BEAM: Strong focused light beam

Length	Width	Height	Weight
345 mm	20 mm	127 mm	0,36 Kg

STANLEY

0-03-105

STANLEY Hand Drill with Single Pinion



- 3 JAW CHUCK: For greater versatility
- ALUMINIUM GEAR WHEEL: Is long lasting, strong and lightweight
- MANDREL: With three 8-mm diameter bits, without key, for bits with square shank
- DURABLE: Precision die cast body for strength and durability
- CHUCK CAPACITY: 1/4 in. chuck capacity

Length	Width	Height	Weight
265 mm	80 mm	85 mm	0,468 Kg

STANLEY

1-02-715

STANLEY® Screwdriver 250 mm Bit Brace, 4 Jaw Chuck Ratchet



- USE IN CONFINED SPACES: 12-Point, 3 way ratchet for use in confined spaces
- SCREWDRIVER TYPE: 13mm diameter chuck size
- BALL BEARING MOUNTING HEAD: For smooth operation
- CHROMOMIUM PLATED: For corrosion resistance and therefore longer life
- REVERSIBLE RATCHET: Model with reversible 8-tooth ratchet
- MOULDED: Moulded head and handle
- UNIVERSAL CHUCK: With 4 jaws: diameter 13 mm with holder for square tip bits

Length	Width	Height	Weight
375 mm	70 mm	180 mm	0,97 Kg

The Stanley logo consists of the word "STANLEY" in a bold, black, sans-serif font, set against a bright yellow rectangular background.

STHT65556-0

STANLEY® VDE Screwdriver Set of 5 pc.

Erreur ! Nom du fichier non spécifié.

- BI-MATERIAL HANDLE: With secure grip grooving
- DURABLE: Chrome vanadium bar for added durability
- BLACK TIP: For easy recognition of screwdriver pattern and size
- COMPLIANT TO: EN60900, IEC/CEI900, VDE0686
- VDE & GS QUALIFIED: Save live working to 1,000V
- KIT CONTENTS: Includes 3 Slotted Screwdrivers; 2.5 x 75mm, 4 x 100mm, 5.5 x 125mm and 2 x Phillips Screwdrivers; PH1 x 80mm, PH2 x 100mm

Length	Width	Height	Weight
312 mm	161 mm	32 mm	370 g

STANLEY

STHT42130-9

STANLEY® Pocket Level In Merchandiser

Erreur ! Nom du fichier non spécifié.

- Pocket size for easy storage
- Easy-to-read vials
- Strong model plastic casing for durability

Length	Width	Height	Weight

**STANLEY****STST1-81338**

STANLEY® 18 in. Open Tote

Erreur ! Nom du fichier non spécifié.

- CONVENIENT STORAGE: Open structure provides quick and convenient access to hand tools and accessories.
- VERTICAL STORAGE POCKETS: Located internally, for maximum organisation and accessibility.
- MULTIPLE EXTERNAL POCKETS: For organising small tools or personal items.
- ADJUSTABLE SHOULDER STRAP: For comfort and easy transportation.
- ALUMINIUM CARRY HANDLE: With a soft grip, for comfort and easy transportation.
- DURABLE DESIGN: Made from heavy-duty 600 denier fabric.
- MAXIMUM LOAD CAPACITY: 15kg.
- MAXIMUM VOLUME: 19.5 litres.
- DIMENSIONS: 45 x 34 x 22cm.

Length	Width	Height	Weight
	45 cm	34 cm	

STANLEY

STHT5-73795

STANLEY® Mixed Tool Kit MM/SAE, 210 pc.

Erreur ! Nom du fichier non spécifié.

- ACCESSIBILITY: 210 piece set of SAE and metric-sized sockets and drive tools, combining the most popular tools for easy accessibility
- DURABILITY: Chrome vanadium forged body for torque, strength and durability
- MATERIAL: Full polish chrome finish for anti-corrosion protection
- STORAGE: Includes blow molded case for easy tool storage and portability
- BOX CONTAINS : (1) Utility Knife (1) Tape Measure (4) Cushion Grip Screwdrivers: Phillips #1 and #2, Flat 5mm and 6.5mm (1) Adjustable Wrench (1) Groove Joint Pliers (1) Long Nose Pliers (8) Combination Wrenches (28) Hex Key Wrenches (4) Ratchets (1) Spin

Length	Width	Height	Weight

STANLEY

STHT0-62147

STANLEY® Screwdrivers Set of 58 pc.

Erreur ! Nom du fichier non spécifié.

- BiMaterial handle for comfort and grip when driving screws
- Black oxide tip
- Precision screwdrivers feature a spinning head to aid dexterity
- Bits in marked plastic holder for storage and organisation
- Made from chrome vanadium steel for a long life

Length	Width	Height	Weight

STANLEY

STHT77503-1

STANLEY® Laser Level 3 Spot Red



Length	Width	Height	Weight
17,5 cm	12 cm	24 cm	0,612 Kg

STANLEY

1-97-487

STANLEY® SORTMASTER® 14 Compartment Stackable Organizer (Triple Pack)

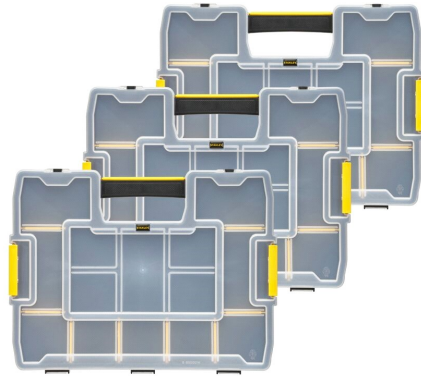

- BUNDLE: 3x 1-97-483 Sortmaster Junior Organiser

Length	Width	Height	Weight
14,8 cm	37,5 cm	6,7 cm	0,7 Kg

STANLEY

STHT16158-0

STANLEY® CUSHION GRIP™ Screwdriver Phillips PH2 X 100 mm



- ERGONOMIC, ULTRA-COMFORTABLE HANDLE DESIGN: Bi-material CUSHION GRIP™ handle delivers outstanding comfort, particularly when carrying out repetitive applications. Unique 8-sided octagonal handle shape enables better grip, control and torque transfer
- DURABLE MAGNETIC BLACK OXIDE TIP: Provides excellent screw retention, strength and longevity
- HIGH TORQUE CAPABILITY: Chrome vanadium steel bar allows for high torque and reduces the chance of tip breakage
- STRONG & RELIABLE: Handle moulded directly to the bar for a virtually unbreakable bond, ensuring exceptional reliability, resilience and product life
- CLEAR TIP IDENTIFICATION: Clear tip ID on the handle enables easy identification of the right screwdriver for each job
- LARGE DIAMETER HANDLE: Offers great torque needed for driving wood screws
- CHROME PLATED BAR: Protects the screwdriver from rusting
- TETHERING HOLE INTEGRATED: Into the handle, ensuring tools are never mislaid or dropped, and delivering additional safety for users when working at heights
- MULTIPLE APPLICATIONS: Suitable for a wide variety of professional trade applications
- SCREW DRIVE TYPE: Phillips PH2, Length: 100mm

Length	Width	Height	Weight
275 mm	48 mm	40 mm	89 g

STANLEY**STHT16163-0**

STANLEY® CUSHION GRIP™ Screwdriver Pozidriv PZ2 X 100 mm



- ERGONOMIC, ULTRA-COMFORTABLE HANDLE DESIGN: Bi-material CUSHION GRIP™ handle delivers outstanding comfort, particularly when carrying out repetitive applications. Unique 8-sided octagonal handle shape enables better grip, control and torque transfer
- DURABLE MAGNETIC BLACK OXIDE TIP: Provides excellent screw retention, strength and longevity
- HIGH TORQUE CAPABILITY: Chrome vanadium steel bar allows for high torque and reduces the chance of tip breakage
- STRONG & RELIABLE: Handle moulded directly to the bar for a virtually unbreakable bond, ensuring exceptional reliability, resilience and product life
- CLEAR TIP IDENTIFICATION: Clear tip ID on the handle enables easy identification of the right screwdriver for each job
- LARGE DIAMETER HANDLE: Offers great torque needed for driving wood screws
- CHROME PLATED BAR: Protects the screwdriver from rusting
- TETHERING HOLE INTEGRATED: Into the handle, ensuring tools are never mislaid or dropped, and delivering additional safety for users when working at heights
- MULTIPLE APPLICATIONS: Suitable for a wide variety of professional trade applications
- SCREW DRIVE TYPE: Pozidriv PZ2, Length: 100mm

Length	Width	Height	Weight
273 mm	48 mm	40 mm	88 g

STANLEY

STHT16159-0

STANLEY® CUSHION GRIP™ Screwdriver Phillips PH3 X 150 mm



- ERGONOMIC, ULTRA-COMFORTABLE HANDLE DESIGN: Bi-material CUSHION GRIP™ handle delivers outstanding comfort, particularly when carrying out repetitive applications. Unique 8-sided octagonal handle shape enables better grip, control and torque transfer
- DURABLE MAGNETIC BLACK OXIDE TIP: Provides excellent screw retention, strength and longevity
- HIGH TORQUE CAPABILITY: Chrome vanadium steel bar allows for high torque and reduces the chance of tip breakage
- STRONG & RELIABLE: Handle moulded directly to the bar for a virtually unbreakable bond, ensuring exceptional reliability, resilience and product life
- CLEAR TIP IDENTIFICATION: Clear tip ID on the handle enables easy identification of the right screwdriver for each job
- LARGE DIAMETER HANDLE: Offers great torque needed for driving wood screws
- CHROME PLATED BAR: Protects the screwdriver from rusting
- TETHERING HOLE INTEGRATED: Into the handle, ensuring tools are never mislaid or dropped, and delivering additional safety for users when working at heights
- MULTIPLE APPLICATIONS: Suitable for a wide variety of professional trade applications
- SCREW DRIVE TYPE: Phillips PH3, Length: 150mm

Length	Width	Height	Weight
334 mm	48 mm	42 mm	148 g

STANLEY

STHT16148-0

STANLEY® CUSHION GRIP™ Screwdriver Flared 6.5mm X 150 mm



- ERGONOMIC, ULTRA-COMFORTABLE HANDLE DESIGN: Bi-material CUSHION GRIP™ handle delivers outstanding comfort, particularly when carrying out repetitive applications. Unique 8-sided octagonal handle shape enables better grip, control and torque transfer
- DURABLE MAGNETIC BLACK OXIDE TIP: Provides excellent screw retention, strength and longevity
- HIGH TORQUE CAPABILITY: Chrome vanadium steel bar allows for high torque and reduces the chance of tip breakage
- STRONG & RELIABLE: Handle moulded directly to the bar for a virtually unbreakable bond, ensuring exceptional reliability, resilience and product life
- CLEAR TIP IDENTIFICATION: Clear tip ID on the handle enables easy identification of the right screwdriver for each job
- LARGE DIAMETER HANDLE: Offers great torque needed for driving wood screws
- CHROME PLATED BAR: Protects the screwdriver from rusting
- TETHERING HOLE INTEGRATED: Into the handle, ensuring tools are never mislaid or dropped, and delivering additional safety for users when working at heights
- MULTIPLE APPLICATIONS: Suitable for a wide variety of professional trade applications
- SCREW DRIVE TYPE: Flared, Dimensions: 6.5mm X 150mm

Length	Width	Height	Weight
323 mm	50 mm	40 mm	100 g

STANLEY

STHT16155-0

STANLEY® CUSHION GRIP™ Screwdriver Phillips PH1 X 75 mm



- ERGONOMIC, ULTRA-COMFORTABLE HANDLE DESIGN: Bi-material CUSHION GRIP™ handle delivers outstanding comfort, particularly when carrying out repetitive applications. Unique 8-sided octagonal handle shape enables better grip, control and torque transfer
- DURABLE MAGNETIC BLACK OXIDE TIP: Provides excellent screw retention, strength and longevity
- HIGH TORQUE CAPABILITY: Chrome vanadium steel bar allows for high torque and reduces the chance of tip breakage
- STRONG & RELIABLE: Handle moulded directly to the bar for a virtually unbreakable bond, ensuring exceptional reliability, resilience and product life
- CLEAR TIP IDENTIFICATION: Clear tip ID on the handle enables easy identification of the right screwdriver for each job
- LARGE DIAMETER HANDLE: Offers great torque needed for driving wood screws
- CHROME PLATED BAR: Protects the screwdriver from rusting
- TETHERING HOLE INTEGRATED: Into the handle, ensuring tools are never mislaid or dropped, and delivering additional safety for users when working at heights
- MULTIPLE APPLICATIONS: Suitable for a wide variety of professional trade applications
- SCREW DRIVE TYPE: Phillips PH1, Length: 75mm

Length	Width	Height	Weight
235 mm	50 mm	40 mm	60 g

STANLEY

STHT16150-0

STANLEY® CUSHION GRIP™ Screwdriver Flared 10mm X 200 mm



- ERGONOMIC, ULTRA-COMFORTABLE HANDLE DESIGN: Bi-material CUSHION GRIP™ handle delivers outstanding comfort, particularly when carrying out repetitive applications. Unique 8-sided octagonal handle shape enables better grip, control and torque transfer
- DURABLE MAGNETIC BLACK OXIDE TIP: Provides excellent screw retention, strength and longevity
- HIGH TORQUE CAPABILITY: Chrome vanadium steel bar allows for high torque and reduces the chance of tip breakage
- STRONG & RELIABLE: Handle moulded directly to the bar for a virtually unbreakable bond, ensuring exceptional reliability, resilience and product life
- CLEAR TIP IDENTIFICATION : Clear tip ID on the handle enables easy identification of the right screwdriver for each job
- LARGE DIAMETER HANDLE: Offers great torque needed for driving wood screws
- CHROME PLATED BAR: Protects the screwdriver from rusting
- TETHERING HOLE INTEGRATED: Into the handle, ensuring tools are never mislaid or dropped, and delivering additional safety for users when working at heights
- MULTIPLE APPLICATIONS: Suitable for a wide variety of professional trade applications
- SCREW DRIVE TYPE: Flared, Dimensions: 10mm X 200mm

Length	Width	Height	Weight
381 mm	50 mm	0 mm	210 g

STANLEY

STHT16153-0

STANLEY® CUSHION GRIP™ Screwdriver Phillips PH0 X 60 mm



- ERGONOMIC, ULTRA-COMFORTABLE HANDLE DESIGN: Bi-material CUSHION GRIP™ handle delivers outstanding comfort, particularly when carrying out repetitive applications. Unique 8-sided octagonal handle shape enables better grip, control and torque transfer
- DURABLE MAGNETIC BLACK OXIDE TIP: Provides excellent screw retention, strength and longevity
- HIGH TORQUE CAPABILITY: Chrome vanadium steel bar allows for high torque and reduces the chance of tip breakage
- STRONG & RELIABLE: Handle moulded directly to the bar for a virtually unbreakable bond, ensuring exceptional reliability, resilience and product life
- CLEAR TIP IDENTIFICATION: Clear tip ID on the handle enables easy identification of the right screwdriver for each job
- LARGE DIAMETER HANDLE: Offers great torque needed for driving wood screws
- CHROME PLATED BAR: Protects the screwdriver from rusting
- TETHERING HOLE INTEGRATED: Into the handle, ensuring tools are never mislaid or dropped, and delivering additional safety for users when working at heights
- MULTIPLE APPLICATIONS: Suitable for a wide variety of professional trade applications
- SCREW DRIVE TYPE: Phillips PH0, Length: 60mm

Length	Width	Height	Weight
208 mm	49 mm	40 mm	38 g

STANLEY**STHT16161-0**

STANLEY® CUSHION GRIP™ Screwdriver Pozidriv PZ0 X 60 mm



- ERGONOMIC, ULTRA-COMFORTABLE HANDLE DESIGN: Bi-material CUSHION GRIP™ handle delivers outstanding comfort, particularly when carrying out repetitive applications. Unique 8-sided octagonal handle shape enables better grip, control and torque transfer
- DURABLE MAGNETIC BLACK OXIDE TIP: Provides excellent screw retention, strength and longevity
- HIGH TORQUE CAPABILITY: Chrome vanadium steel bar allows for high torque and reduces the chance of tip breakage
- STRONG & RELIABLE: Handle moulded directly to the bar for a virtually unbreakable bond, ensuring exceptional reliability, resilience and product life
- CLEAR TIP IDENTIFICATION: Clear tip ID on the handle enables easy identification of the right screwdriver for each job
- LARGE DIAMETER HANDLE: Offers great torque needed for driving wood screws
- CHROME PLATED BAR: Protects the screwdriver from rusting
- TETHERING HOLE INTEGRATED: Into the handle, ensuring tools are never mislaid or dropped, and delivering additional safety for users when working at heights
- MULTIPLE APPLICATIONS: Suitable for a wide variety of professional trade applications
- SCREW DRIVE TYPE: Pozidriv PZ0, Length: 60mm

Length	Width	Height	Weight
210 mm	48 mm	37 mm	38 g

STANLEY**STHT16162-0**

STANLEY® CUSHION GRIP™ Screwdriver Pozidriv PZ1 X 75 mm



- ERGONOMIC, ULTRA-COMFORTABLE HANDLE DESIGN: Bi-material CUSHION GRIP™ handle delivers outstanding comfort, particularly when carrying out repetitive applications. Unique 8-sided octagonal handle shape enables better grip, control and torque transfer
- DURABLE MAGNETIC BLACK OXIDE TIP: Provides excellent screw retention, strength and longevity
- HIGH TORQUE CAPABILITY: Chrome vanadium steel bar allows for high torque and reduces the chance of tip breakage
- STRONG & RELIABLE: Handle moulded directly to the bar for a virtually unbreakable bond, ensuring exceptional reliability, resilience and product life
- CLEAR TIP IDENTIFICATION: Clear tip ID on the handle enables easy identification of the right screwdriver for each job
- LARGE DIAMETER HANDLE: Offers great torque needed for driving wood screws
- CHROME PLATED BAR: Protects the screwdriver from rusting
- TETHERING HOLE INTEGRATED: Into the handle, ensuring tools are never mislaid or dropped, and delivering additional safety for users when working at heights
- MULTIPLE APPLICATIONS: Suitable for a wide variety of professional trade applications
- SCREW DRIVE TYPE: Pozidriv PZ1, Length: 75mm

Length	Width	Height	Weight
240 mm	48 mm	37 mm	60 g

STANLEY

STHT16152-0

STANLEY® CUSHION GRIP™ Screwdriver Slotted 3.5mm X 75 mm



- ERGONOMIC, ULTRA-COMFORTABLE HANDLE DESIGN: Bi-material CUSHION GRIP™ handle delivers outstanding comfort, particularly when carrying out repetitive applications. Unique 8-sided octagonal handle shape enables better grip, control and torque transfer
- DURABLE MAGNETIC BLACK OXIDE TIP: Provides excellent screw retention, strength and longevity
- HIGH TORQUE CAPABILITY: Chrome vanadium steel bar allows for high torque and reduces the chance of tip breakage
- STRONG & RELIABLE: Handle moulded directly to the bar for a virtually unbreakable bond, ensuring exceptional reliability, resilience and product life
- CLEAR TIP IDENTIFICATION: Clear tip ID on the handle enables easy identification of the right screwdriver for each job
- LARGE DIAMETER HANDLE: Offers great torque needed for driving wood screws
- CHROME PLATED BAR: Protects the screwdriver from rusting
- TETHERING HOLE INTEGRATED: Into the handle, ensuring tools are never mislaid or dropped, and delivering additional safety for users when working at heights
- MULTIPLE APPLICATIONS: Suitable for a wide variety of professional trade applications
- SCREW DRIVE TYPE: Slotted, Dimensions: 3.5mm X 75mm

Length	Width	Height	Weight
225 mm	50 mm	40 mm	39 g

STANLEY

STHT16154-0

STANLEY® CUSHION GRIP™ Screwdriver Phillips Stubby PH1 X 45 mm



- ERGONOMIC, ULTRA-COMFORTABLE HANDLE DESIGN: Bi-material CUSHION GRIP™ handle delivers outstanding comfort, particularly when carrying out repetitive applications. Unique 8-sided octagonal handle shape enables better grip, control and torque transfer
- DURABLE MAGNETIC BLACK OXIDE TIP: Provides excellent screw retention, strength and longevity
- HIGH TORQUE CAPABILITY: Chrome vanadium steel bar allows for high torque and reduces the chance of tip breakage
- STRONG & RELIABLE: Handle moulded directly to the bar for a virtually unbreakable bond, ensuring exceptional reliability, resilience and product life
- CLEAR TIP IDENTIFICATION: Clear tip ID on the handle enables easy identification of the right screwdriver for each job
- LARGE DIAMETER HANDLE: Offers great torque needed for driving wood screws
- CHROME PLATED BAR: Protects the screwdriver from rusting
- TETHERING HOLE INTEGRATED: Into the handle, ensuring tools are never mislaid or dropped, and delivering additional safety for users when working at heights
- MULTIPLE APPLICATIONS: Suitable for a wide variety of professional trade applications
- STUBBY DESIGN: Allows easy access within restricted working spaces

Length	Width	Height	Weight
171 mm	48 mm	44 mm	53 g

STANLEY

STHT16146-0

STANLEY® CUSHION GRIP™ Screwdriver Flared 5.5mm X 100 mm



- ERGONOMIC, ULTRA-COMFORTABLE HANDLE DESIGN: Bi-material CUSHION GRIP™ handle delivers outstanding comfort, particularly when carrying out repetitive applications. Unique 8-sided octagonal handle shape enables better grip, control and torque transfer
- DURABLE MAGNETIC BLACK OXIDE TIP: Provides excellent screw retention, strength and longevity
- HIGH TORQUE CAPABILITY: Chrome vanadium steel bar allows for high torque and reduces the chance of tip breakage
- STRONG & RELIABLE: Handle moulded directly to the bar for a virtually unbreakable bond, ensuring exceptional reliability, resilience and product life
- CLEAR TIP IDENTIFICATION: Clear tip ID on the handle enables easy identification of the right screwdriver for each job
- LARGE DIAMETER HANDLE: Offers great torque needed for driving wood screws
- CHROME PLATED BAR: Protects the screwdriver from rusting
- TETHERING HOLE INTEGRATED: Into the handle, ensuring tools are never mislaid or dropped, and delivering additional safety for users when working at heights
- MULTIPLE APPLICATIONS: Suitable for a wide variety of professional trade applications
- SCREW DRIVE TYPE: Flared, Dimensions: 5.5mm X 100mm

Length	Width	Height	Weight
260 mm	50 mm	40 mm	64 g

STANLEY

STHT16147-0

STANLEY® CUSHION GRIP™ Screwdriver Flared Stubby 6.5mm X 45 mm



- ERGONOMIC, ULTRA-COMFORTABLE HANDLE DESIGN: Bi-material CUSHION GRIP™ handle delivers outstanding comfort, particularly when carrying out repetitive applications. Unique 8-sided octagonal handle shape enables better grip, control and torque transfer
- DURABLE MAGNETIC BLACK OXIDE TIP: Provides excellent screw retention, strength and longevity
- HIGH TORQUE CAPABILITY: Chrome vanadium steel bar allows for high torque and reduces the chance of tip breakage
- STRONG & RELIABLE: Handle moulded directly to the bar for a virtually unbreakable bond, ensuring exceptional reliability, resilience and product life
- CLEAR TIP IDENTIFICATION: Clear tip ID on the handle enables easy identification of the right screwdriver for each job
- LARGE DIAMETER HANDLE: Offers great torque needed for driving wood screws
- CHROME PLATED BAR: Protects the screwdriver from rusting
- TETHERING HOLE INTEGRATED: Into the handle, ensuring tools are never mislaid or dropped, and delivering additional safety for users when working at heights
- MULTIPLE APPLICATIONS: Suitable for a wide variety of professional trade applications
- STUBBY DESIGN: Allows easy access within restricted working spaces

Length	Width	Height	Weight
173 mm	48 mm	45 mm	59 g

STANLEY

STST40710-1

STANLEY® Small 3-Drawer Storage Unit



- CONVENIENT STORAGE: Keep your small parts, fixings and accessories organised with the STANLEY® Small 3-Drawer Storage Unit.
- TRANSPARENT DRAWERS: Provide clear visibility of contents.
- REMOVABLE DRAWERS: With stoppers for easy access to contents.
- POLYPROPYLENE CONSTRUCTION: For durability.
- LIGHTWEIGHT & COMPACT: Ideal for use in workshops and garages.
- DIMENSIONS: 21.5 x 15.1 x 18.9cm.

Length	Width	Height	Weight
		19,2 cm	1,2 Kg

STANLEY

STST40711-1

STANLEY® Medium 3-Drawer Storage Unit



- CONVENIENT STORAGE: Keep your small parts, fixings and accessories organised with the STANLEY® Medium 3-Drawer Storage Unit.
- TRANSPARENT DRAWERS: Provide clear visibility of contents.
- REMOVABLE DRAWERS: With stoppers for easy access to contents.
- POLYPROPYLENE CONSTRUCTION: For durability.
- LIGHTWEIGHT & COMPACT: Ideal for use in workshops and garages.
- DIMENSIONS: 23.86 x 17.96 x 30.2cm.

Length	Width	Height	Weight
	24 cm	30 cm	0,7 Kg

STANLEY

STST40712-1

STANLEY® Large 3-Drawer Storage Unit



- CONVENIENT STORAGE: Keep your small parts, fixings and accessories organised with the STANLEY® Large 3-Drawer Storage Unit.
- TRANSPARENT DRAWERS: Provide clear visibility of contents.
- REMOVABLE DRAWERS: With stoppers for easy access to contents.
- POLYPROPYLENE CONSTRUCTION: For durability.
- LIGHTWEIGHT & COMPACT: Ideal for use in workshops and garages.
- DIMENSIONS: 34.06 x 25.05 x 32.3cm.

Length	Width	Height	Weight
	1,2 cm	32 cm	1,2 Kg

STANLEY

056100-015

STANLEY® Extra Small Blue Storage Bin

Erreur ! Nom du fichier non spécifié.

- SIZE: Extra small

Length	Width	Height	Weight
	10,8 cm	11,5 cm	0,1 Kg

STANLEY

STST33090-1

STANLEY® 52 Litre Mobile Job Chest with One-Touch Latch



- LARGE TOOL STORAGE: Store your power tools and hand tools.
- ONE-TOUCH LATCH OPERATION: For quick and easy access to tools.
- IP43: For resistance to dust and water spray.
- INTEGRAL REMOVABLE TRAY: For organisation of smaller hand tools, parts and accessories.
- INTEGRATED V-GROOVE: Located on the lid, suitable for sawing pipes and lumber.
- TEXTURED PULL HANDLE: For manoevrability, which can be foded down to conveniently fit into a car or van.
- DURABLE 7-INCH WHEELS: For easy transportation, even on rough surfaces.
- MAXIMUM LOAD CAPACITY: 40kg.
- MAXIMUM VOLUME: 52 litres.
- DIMENSIONS: 62 x 40 x 42cm.

Length	Width	Height	Weight
	62 cm	40 cm	

STANLEY

STST1-81697

STANLEY® Mid-Size Tool Chest



- BUNDLE: STST1-75518 Essential 16" Toolbox, STST1-80150 Essential Job Chest

Length	Width	Height	Weight

STANLEY

06-TLM

STANLEY® Laser Graduated Pole / Grading Rod

Erreur ! Nom du fichier non spécifié.

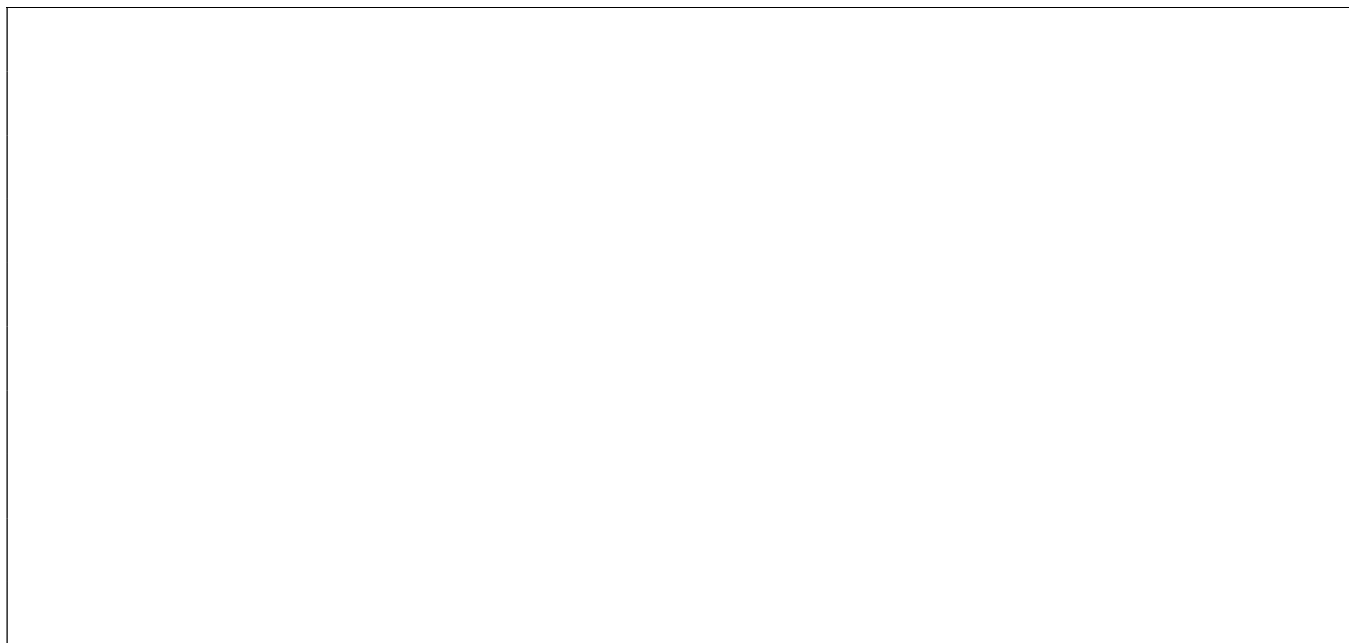

Length	Width	Height	Weight
137 cm	7 cm	7 cm	

STANLEY

1-77-133

STANLEY® FATMAX® Detector Red Beam RLD400



Length	Width	Height	Weight
17 cm	8 cm	10 cm	

STANLEY

STHT37230-0

STANLEY® CONTROL-LOCK™ 3M (19mm wide) Tape Measure



- NEW COMPACT & LIGHTWEIGHT DESIGN for better grip and added comfort and usability.
- DOUBLE-SIDED BLADE PRINT facilitates awkward or overhead measurements.
- IMPROVED BLADE DURABILITY: First 8cm treated with BladeArmor® coating to reinforce the most vulnerable part of the blade and reduce the risk of kinks or tears.
- MULTI-CATCH HOOK ensures ultimate versatility for use on all surfaces.
- PORTABILITY: Can be easily secured to a belt, pocket, or waistband using the integral belt clip.
- DURABLE, RUBBER OVER-MOULDED CASE to help withstand multiple drops at the jobsite.
- CLASS II ACCURACY suitable for most professionals, providing a reassuring +/-0,5mm error tolerance at 1m.

Length	Width	Height	Weight
4 cm	9 cm	15 cm	157 g

STANLEY

STHT37231-0

STANLEY® CONTROL-LOCK™ Tape Measure 5m (25mm wide)



- NEW COMPACT & LIGHTWEIGHT DESIGN for better grip and added comfort and usability.
- INTEGRATED FINGER BRAKE for ultimate control ensuring more controlled measurements and longer tape's life.
- DOUBLE-SIDED BLADE PRINT facilitates awkward or overhead measurements.
- IMPROVED BLADE DURABILITY: First 8cm treated with BladeArmor® coating to reinforce the most vulnerable part of the blade and reduce the risk of kinks or tears.

Length	Width	Height	Weight
5 cm	9 cm	15 cm	302 g

STANLEY

STHT37232-0

STANLEY® CONTROL-LOCK™ Tape Measure 8m (25mm wide)



- NEW COMPACT & LIGHTWEIGHT DESIGN for better grip and added comfort and usability.
- INTEGRATED FINGER BRAKE for ultimate control ensuring more controlled measurements and longer tape's life.
- DOUBLE-SIDED BLADE PRINT facilitates awkward or overhead measurements.
- IMPROVED BLADE DURABILITY: First 8cm treated with BladeArmor® coating to reinforce the most vulnerable part of the blade and reduce the risk of kinks or tears.
- GREATER REACH: 25mm blade width and extended reach of 3.5 metres to help you measure confidently from a distance, even when working alone.
- DETACHABLE MAGNET AND MULTI-CATCH HOOK ensure ultimate versatility for use on all surfaces.
- PORTABILITY: Can be easily secured to a belt, pocket, or waistband using the integral belt clip.
- DURABLE, RUBBER-OVERMOULDED CASE to help withstand multiple drops at the jobsite.
- CLASS II ACCURACY suitable for most professionals, providing a reassuring +/-0,5mm error tolerance at 1m.

Length	Width	Height	Weight
5 cm	9 cm	15 cm	450 g

STANLEY

STHT37233-0

STANLEY® CONTROL-LOCK™ Tape Measure 10m (25mm wide)



- NEW COMPACT & LIGHTWEIGHT DESIGN for better grip and added comfort and usability.
- INTEGRATED FINGER BRAKE for ultimate control ensuring more controlled measurements and longer tape's life.
- DOUBLE-SIDED BLADE PRINT facilitates awkward or overhead measurements.
- IMPROVED BLADE DURABILITY: First 8cm treated with BladeArmor® coating to reinforce the most vulnerable part of the blade and reduce the risk of kinks or tears.

Length	Width	Height	Weight
5 cm	9 cm	15 cm	551 g

STANLEY

STHT37235-5

STANLEY® CONTROL-LOCK™ 5M/16' (25mm wide) Tape Measure



- NEW COMPACT & LIGHTWEIGHT DESIGN for better grip and added comfort and usability.
- INTEGRATED FINGER BRAKE for ultimate control ensuring more controlled measurements and longer tape's life.
- DOUBLE-SIDED BLADE PRINT facilitates awkward or overhead measurements.
- IMPROVED BLADE DURABILITY: First 8cm treated with BladeArmor® coating to reinforce the most vulnerable part of the blade and reduce the risk of kinks or tears.
- GREATER REACH: 25mm blade width and extended reach of 3.5 metres to help you measure confidently from a distance, even when working alone.
- DETACHABLE MAGNET AND MULTI-CATCH HOOK ensure ultimate versatility for use on all surfaces.
- PORTABILITY: Can be easily secured to a belt, pocket, or waistband using the integral belt clip.
- DURABLE, RUBBER-OVERMOULDED CASE to help withstand multiple drops at the jobsite.
- CLASS II ACCURACY suitable for most professionals, providing a reassuring +/-0,5mm error tolerance at 1m.

Length	Width	Height	Weight

STANLEY

STHT37236-5

STANLEY® CONTROL-LOCK™ 8M/26' (25mm wide) Tape Measure



- NEW COMPACT & LIGHTWEIGHT DESIGN for better grip and added comfort and usability.
- INTEGRATED FINGER BRAKE for ultimate control ensuring more controlled measurements and longer tape's life.
- DOUBLE-SIDED BLADE PRINT facilitates awkward or overhead measurements.
- IMPROVED BLADE DURABILITY: First 8cm treated with BladeArmor® coating to reinforce the most vulnerable part of the blade and reduce the risk of kinks or tears.
- GREATER REACH: 25mm blade width and extended reach of 3.5 metres to help you measure confidently from a distance, even when working alone.
- DETACHABLE MAGNET AND MULTI-CATCH HOOK ensure ultimate versatility for use on all surfaces.
- PORTABILITY: Can be easily secured to a belt, pocket, or waistband using the integral belt clip.
- DURABLE, RUBBER-OVERMOULDED CASE to help withstand multiple drops at the jobsite.
- CLASS II ACCURACY suitable for most professionals, providing a reassuring +/-0,5mm error tolerance at 1m.

Length	Width	Height	Weight

STANLEY

STHT37237-5

STANLEY® CONTROL-LOCK™ 10M/33' (25mm wide) Tape Measure



- NEW COMPACT & LIGHTWEIGHT DESIGN for better grip and added comfort and usability.
- INTEGRATED FINGER BRAKE for ultimate control ensuring more controlled measurements and longer tape's life.
- DOUBLE-SIDED BLADE PRINT facilitates awkward or overhead measurements.
- IMPROVED BLADE DURABILITY: First 8cm treated with BladeArmor® coating to reinforce the most vulnerable part of the blade and reduce the risk of kinks or tears.
- GREATER REACH: 25mm blade width and extended reach of 3.5 metres to help you measure confidently from a distance, even when working alone.
- DETACHABLE MAGNET AND MULTI-CATCH HOOK ensure ultimate versatility for use on all surfaces.
- PORTABILITY: Can be easily secured to a belt, pocket, or waistband using the integral belt clip.
- DURABLE, RUBBER-OVERMOULDED CASE to help withstand multiple drops at the jobsite.
- CLASS II ACCURACY suitable for most professionals, providing a reassuring +/-0,5mm error tolerance at 1m.

Length	Width	Height	Weight

STANLEY

STHT10323-8

STANLEY® 18MM breakaway blade knife

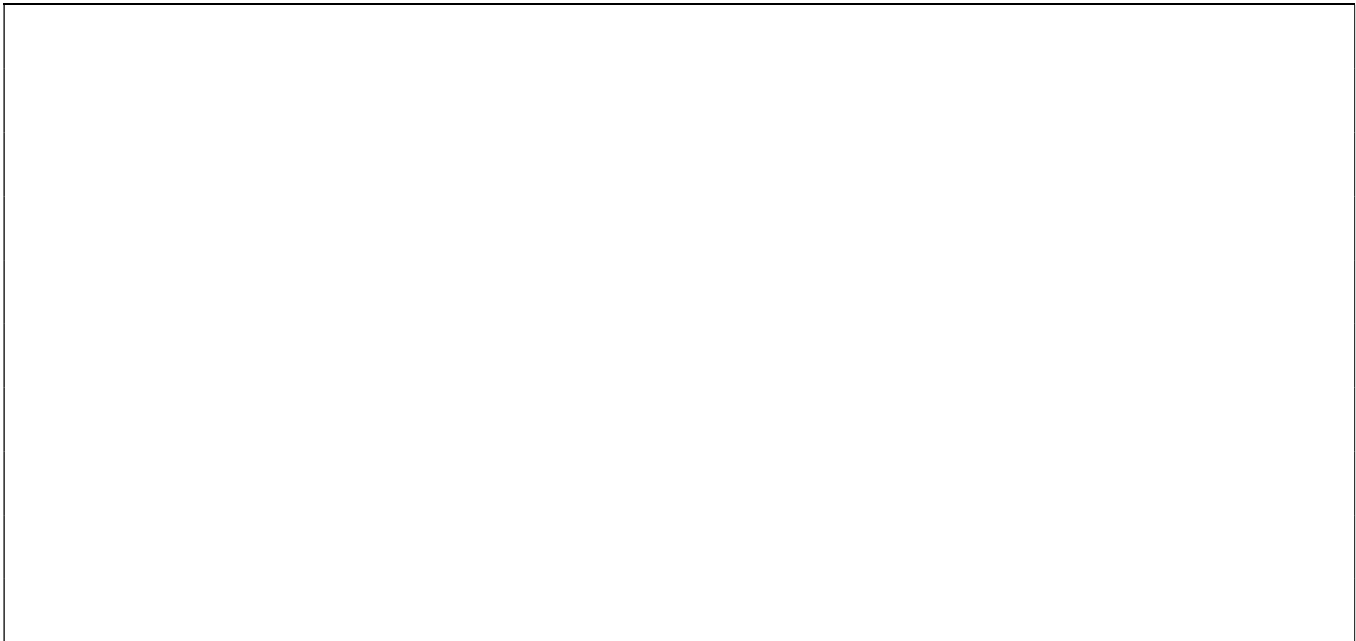

Length	Width	Height	Weight

STANLEY

STHT20368-9

STANLEY® Sharpcut™ Hand Saw, 22In./550 mm, 7TPI (24 DISPLAY)

Erreur ! Nom du fichier non spécifié.

- UNIVERSAL CUT: Suitable for cutting materials such as general timber, hardwood, chip board, garden branches and fence posts
- 0.85 THICK BLADE: Reduces blade flex, ensuring maximum power transfer with every stroke and improving accuracy of the cut
- INDUCTION HARDENED TEETH: Stay sharper for longer
- 45° AND 90° ANGLE GUIDES: Integrated into handle for quick and easy marking out
- RUBBER OVERMOLD HANDLE: For better grip, control and comfort
- HANG HOLE: For convenient storage

Length	Width	Height	Weight

STANLEY

STHT20372-9

STANLEY® Sharpcut™ Hand Saw, 22In./550mm, 11TPI (24 DISPLAY)

Erreur ! Nom du fichier non spécifié.

- FINE CUT 11TPI: For a fine finish, suitable for cutting materials such as soft wood, laminate, mouldings, decorative trim and dowel
- 0.85 THICK BLADE: Reduces blade flex, ensuring maximum power transfer with every stroke and improving accuracy of the cut
- INDUCTION HARDENED TEETH: Stay sharper for longer
- 45° AND 90° ANGLE GUIDES: Integrated into handle for quick and easy marking out
- RUBBER OVERMOLD HANDLE: For better grip, control and comfort
- HANG HOLE: For convenient storage

Length	Width	Height	Weight

STANLEY

1-SWK-BN375T

STANLEY® Brad Nails, 18ga, J Type, 10mm (1,000 PACK)



- 1000 PIECES
- GALVANISED: For corrosion resistance
- COLOUR CODED PACKAGING: For easy identification of compatible STANLEY® tackers
- 1000 PIECES

Length	Width	Height	Weight

STANLEY

STHT70500-0

STANLEY® Brad Nails, 18ga, J Type, 32mm (1,000 PACK)

Erreur ! Nom du fichier non spécifié.

- TYPE J: Fits most 18 gauge brad nailers
- GALVANISED: For corrosion resistance
- COLOUR CODED PACKAGING: For easy identification of compatible STANLEY® tackers

Length	Width	Height	Weight

STANLEY

STHT0-54160

STANLEY® Carpenters Fiberglass Hammer - 18Oz / 500G



Length	Width	Height	Weight
31 cm	12 cm	2,5 cm	0,641 Kg

STANLEY

1-54-638

STANLEY® Carpenters Wood Hammer - 4Oz / 100G - 16Mm

Erreur ! Nom du fichier non spécifié.

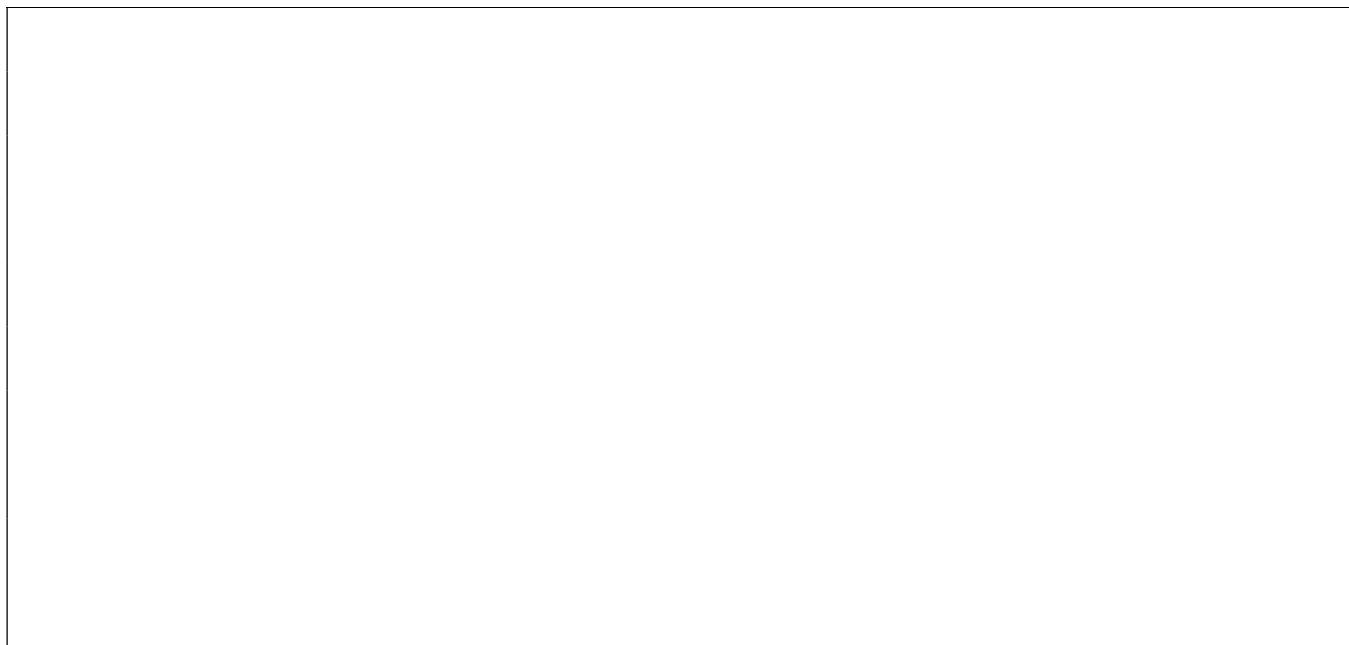

Length	Width	Height	Weight

STANLEY

1-54-643

STANLEY® Carpenters Wood Hammer - 18Oz / 500G - 30Mm

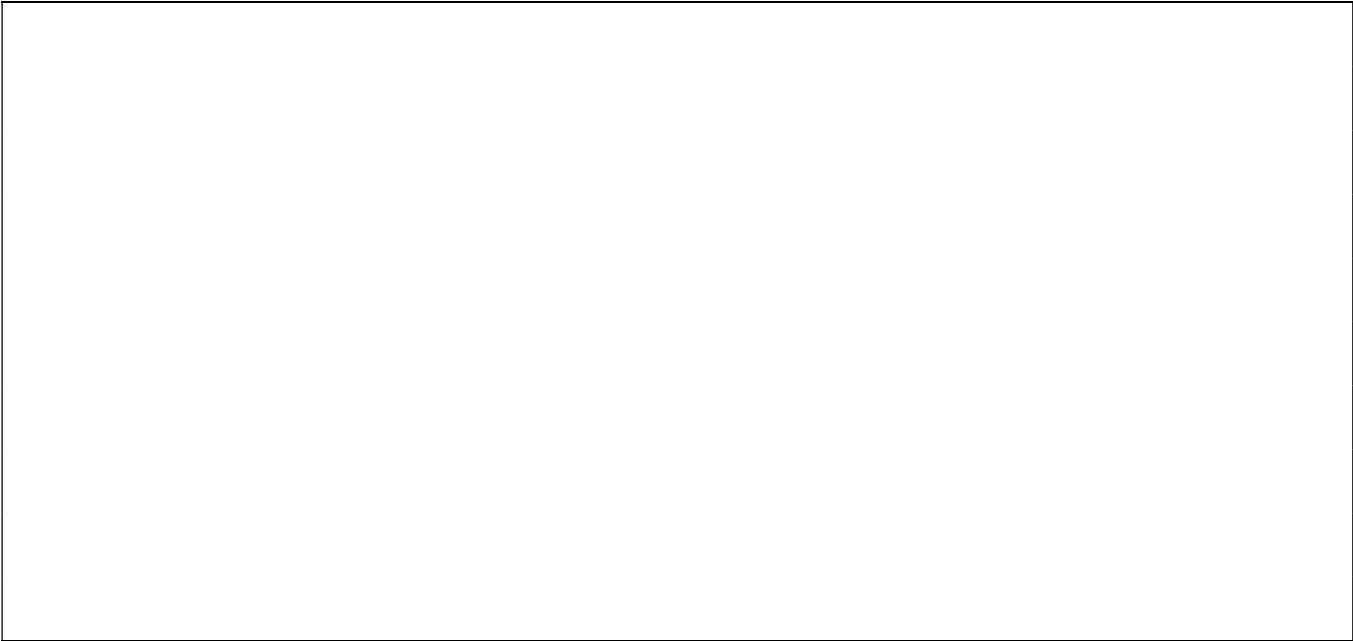

Length	Width	Height	Weight

STANLEY

STHT57530-0

DEAD BLOW COMPOCAST HAMMER - 10OZ / 280G

Erreur ! Nom du fichier non spécifié.

- NO MAR DESIGN: Compo Cast soft face hammer does not mar the surface or equipment.
- NO BOUNCEBACK: Dead blow function eliminates bounceback when striking hardened surfaces
- NO SPARK DESIGN: Constructed from non-ferrous materials, eliminating the risk of sparking.
- DURABLE DESIGN: Head and handle materials won't absorb liquid, providing safer striking and longer life
- OPTIMIZED ERGONOMICS: Textured grip for safer striking
- SELF STANDING HEAD: Easy access and reduced trip risk

Length	Width	Height	Weight

STANLEY

STHT57531-0

DEAD BLOW COMPOCAST HAMMER - 18OZ / 500G

Erreur ! Nom du fichier non spécifié.

- NO MAR DESIGN: Compo Cast soft face hammer does not mar the surface or equipment.
- NO BOUNCEBACK: Dead blow function eliminates bounceback when striking hardened surfaces
- NO SPARK DESIGN: Constructed from non-ferrous materials, eliminating the risk of sparking.
- DURABLE DESIGN: Head and handle materials won't absorb liquid, providing safer striking and longer life
- OPTIMIZED ERGONOMICS: Textured grip for safer striking
- SELF STANDING HEAD: Easy access and reduced trip risk

Length	Width	Height	Weight

STANLEY

STHT57532-0

DEAD BLOW COMPOCAST HAMMER - 28OZ / 794G

Erreur ! Nom du fichier non spécifié.

- NO MAR DESIGN: Compo Cast soft face hammer does not mar the surface or equipment.
- NO BOUNCEBACK: Dead blow function eliminates bounceback when striking hardened surfaces
- NO SPARK DESIGN: Constructed from non-ferrous materials, eliminating the risk of sparking.
- DURABLE DESIGN: Head and handle materials won't absorb liquid, providing safer striking and longer life
- OPTIMIZED ERGONOMICS: Textured grip for safer striking
- SELF STANDING HEAD: Easy access and reduced trip risk

Length	Width	Height	Weight

STANLEY

STHT57533-0

DEAD BLOW COMPOCAST HAMMER - 42OZ /1200G

Erreur ! Nom du fichier non spécifié.

- NO MAR DESIGN: Compo Cast soft face hammer does not mar the surface or equipment.
- NO BOUNCEBACK: Dead blow function eliminates bounceback when striking hardened surfaces
- NO SPARK DESIGN: Constructed from non-ferrous materials, eliminating the risk of sparking.
- DURABLE DESIGN: Head and handle materials won't absorb liquid, providing safer striking and longer life
- OPTIMIZED ERGONOMICS: Textured grip for safer striking
- SELF STANDING HEAD: Easy access and reduced trip risk

Length	Width	Height	Weight

STANLEY

STHT57534-0

DEAD BLOW COMPOCAST HAMMER - 53OZ /1500G

Erreur ! Nom du fichier non spécifié.

- NO MAR DESIGN: Compo Cast soft face hammer does not mar the surface or equipment.
- NO BOUNCEBACK: Dead blow function eliminates bounceback when striking hardened surfaces
- NO SPARK DESIGN: Constructed from non-ferrous materials, eliminating the risk of sparking.
- DURABLE DESIGN: Head and handle materials won't absorb liquid, providing safer striking and longer life
- OPTIMIZED ERGONOMICS: Textured grip for safer striking
- SELF STANDING HEAD: Easy access and reduced trip risk

Length	Width	Height	Weight

STANLEY

STHT57550-0

DEAD BLOW COMPOCAST HAMMER 5.5lbs/2.25KG

Erreur ! Nom du fichier non spécifié.

- NO MAR DESIGN: Compo Cast soft face hammer does not mar the surface or equipment.
- NO BOUNCEBACK: Dead blow function eliminates bounceback when striking hardened surfaces
- NO SPARK DESIGN: Constructed from non-ferrous materials, eliminating the risk of sparking.
- DURABLE DESIGN: Head and handle materials won't absorb liquid, providing safer striking and longer life
- OPTIMIZED ERGONOMICS: Textured grip for safer striking
- SELF STANDING HEAD: Easy access and reduced trip risk

Length	Width	Height	Weight

STANLEY

STHT57552-0

DEAD BLOW COMPOCAST HAMMER 10.5lbs/4.7KG

Erreur ! Nom du fichier non spécifié.

- NO MAR DESIGN: Compo Cast soft face hammer does not mar the surface or equipment.
- NO BOUNCEBACK: Dead blow function eliminates bounceback when striking hardened surfaces
- NO SPARK DESIGN: Constructed from non-ferrous materials, eliminating the risk of sparking.
- DURABLE DESIGN: Head and handle materials won't absorb liquid, providing safer striking and longer life
- OPTIMIZED ERGONOMICS: Textured grip for safer striking
- SELF STANDING HEAD: Easy access and reduced trip risk

Length	Width	Height	Weight

STANLEY

STHT57554-0

DEAD BLOW COMPOCAST HAMMER 11.5lbs/5.2KG

Erreur ! Nom du fichier non spécifié.

- NO MAR DESIGN: Compo Cast soft face hammer does not mar the surface or equipment.
- NO BOUNCEBACK: Dead blow function eliminates bounceback when striking hardened surfaces
- NO SPARK DESIGN: Constructed from non-ferrous materials, eliminating the risk of sparking.
- DURABLE DESIGN: Head and handle materials won't absorb liquid, providing safer striking and longer life
- OPTIMIZED ERGONOMICS: Textured grip for safer striking
- SELF STANDING HEAD: Easy access and reduced trip risk

Length	Width	Height	Weight

STANLEY

STMT13910-0

STANLEY 1/4" HAND DRIVE SHANK

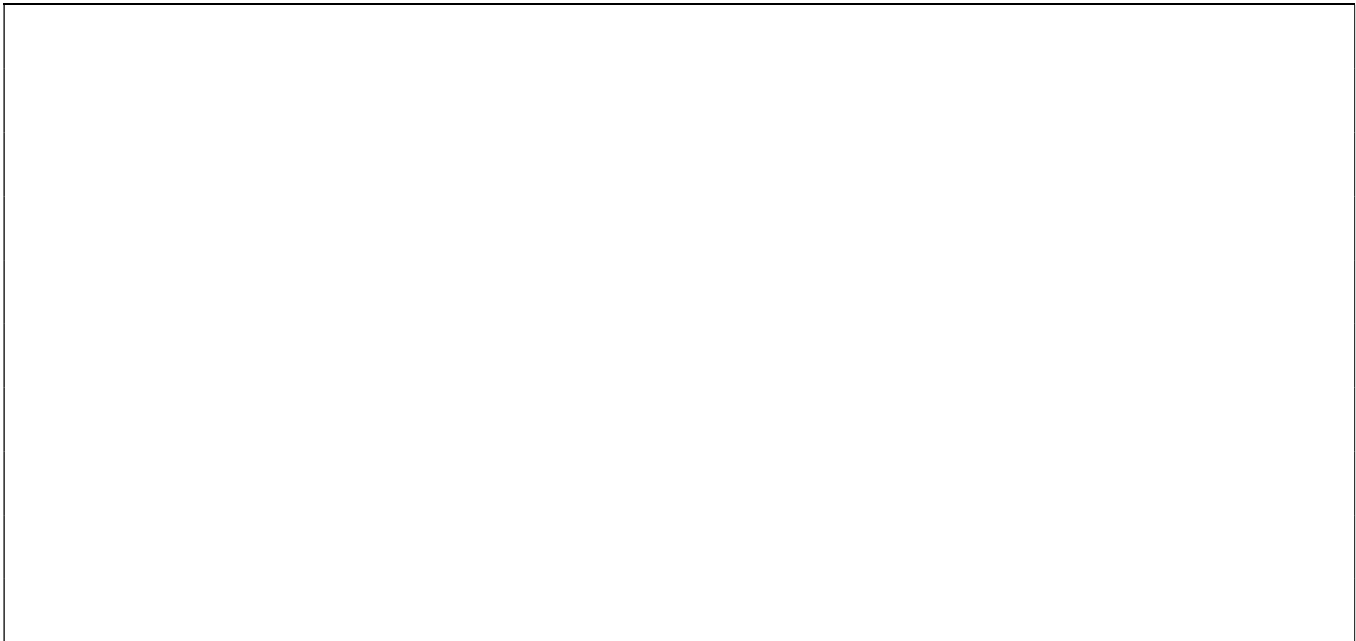

Length	Width	Height	Weight

STANLEY

STHT0-71654

STANLEY® Mixed Drive Socket Set, 201 pc.

Erreur ! Nom du fichier non spécifié.

- DURABILITY: Ergonomic design chrome tools for ease of use and durability
- STORAGE: Includes blow molded case for easy tool storage and portability
- USER: The perfect helper for every do-it-yourselfer and professional.
- MATERIAL: High polish chrome wrenches are easier to clean than matte finish wrenches
- INCLUDE : 1/4-Inch, 3/8-Inch and 1/2-Inch Round Head, Quick Release Ratchets
8 combination wrenches included
Includes 6-point regular and deep sockets

Length	Width	Height	Weight

STANLEY

STHT16165-0

STANLEY® CUSHION GRIP™ Screwdrivers Parallel Flared Phillips Set of 6 pc.



- ERGONOMIC, ULTRA-COMFORTABLE HANDLE DESIGN: Bi-material CUSHION GRIP™ handle delivers outstanding comfort, particularly when carrying out repetitive applications. Unique 8-sided octagonal handle shape enables better grip, control and torque transfer
- DURABLE MAGNETIC BLACK OXIDE TIP: Provides excellent screw retention, strength and longevity
- HIGH TORQUE CAPABILITY: Chrome vanadium steel bar allows for high torque and reduces the chance of tip breakage
- STRONG & RELIABLE: Handle moulded directly to the bar for a virtually unbreakable bond, ensuring exceptional reliability, resilience and product life
- CLEAR TIP IDENTIFICATION: Clear tip ID on the handle enables easy identification of the right screwdriver for each job
- LARGE DIAMETER HANDLE: Offers great torque needed for driving wood screws
- CHROME PLATED BAR: Protects the screwdriver from rusting
- TETHERING HOLE INTEGRATED: Into the handle, ensuring tools are never mislaid or dropped, and delivering additional safety for users when working at heights
- MULTIPLE APPLICATIONS: Suitable for a wide variety of professional trade applications
- SET INCLUDES: PH1 x 75 Small, PH2 x 100 Medium, Parallel 3.5mm x 60mm, 4.0mm x 100mm Small, Flared 5.5mm x 100mm Small, 6.5mm x 150mm Medium

Length	Width	Height	Weight
345 mm	197 mm	35 mm	461 g

STANLEY

STHT16166-0

STANLEY® CUSHION GRIP™ Screwdriver Set Flared Phillips With Voltage
Tester Set of 7 pc.



- ERGONOMIC, ULTRA-COMFORTABLE HANDLE DESIGN: Bi-material CUSHION GRIP™ handle delivers outstanding comfort, particularly when carrying out repetitive applications. Unique 8-sided octagonal handle shape enables better grip, control and torque transfer
- DURABLE MAGNETIC BLACK OXIDE TIP: Provides excellent screw retention, strength and longevity
- HIGH TORQUE CAPABILITY: Chrome vanadium steel bar allows for high torque and reduces the chance of tip breakage
- STRONG & RELIABLE: Handle moulded directly to the bar for a virtually unbreakable bond, ensuring exceptional reliability, resilience and product life
- CLEAR TIP IDENTIFICATION: Clear tip ID on the handle enables easy identification of the right screwdriver for each job
- LARGE DIAMETER HANDLE: Offers great torque needed for driving wood screws
- CHROME PLATED BAR: Protects the screwdriver from rusting
- TETHERING HOLE INTEGRATED: Into the handle, ensuring tools are never mislaid or dropped, and delivering additional safety for users when working at heights
- MULTIPLE APPLICATIONS: Suitable for a wide variety of professional trade applications
- SET INCLUDES: PH1 x 75 Small, PH2 x 45 Stubby, PH2 x 100 Medium, Parallel 4.0mm x 100 Small, Flared 5.5mm x 100 Small, 6,5 x 45 Stubby, Voltage Tester

Length	Width	Height	Weight
296 mm	232 mm	35 mm	449 g

STANLEY

STHT16167-0

STANLEY® CUSHION GRIP™ Screwdriver Set Flared Phillips Set of 8 pc.



- ERGONOMIC, ULTRA-COMFORTABLE HANDLE DESIGN: Bi-material CUSHION GRIP™ handle delivers outstanding comfort, particularly when carrying out repetitive applications. Unique 8-sided octagonal handle shape enables better grip, control and torque transfer
- DURABLE MAGNETIC BLACK OXIDE TIP: Provides excellent screw retention, strength and longevity
- HIGH TORQUE CAPABILITY: Chrome vanadium steel bar allows for high torque and reduces the chance of tip breakage
- STRONG & RELIABLE: Handle moulded directly to the bar for a virtually unbreakable bond, ensuring exceptional reliability, resilience and product life
- CLEAR TIP IDENTIFICATION: Clear tip ID on the handle enables easy identification of the right screwdriver for each job
- LARGE DIAMETER HANDLE: Offers great torque needed for driving wood screws
- CHROME PLATED BAR: Protects the screwdriver from rusting
- TETHERING HOLE INTEGRATED: Into the handle, ensuring tools are never mislaid or dropped, and delivering additional safety for users when working at heights
- MULTIPLE APPLICATIONS: Suitable for a wide variety of professional trade applications
- SET INCLUDES: PH0 x 60mm Instrument, PH1 x 75mm Small, PH2 x 45mm Stubby, PH2 x 100mm Medium, Parallel 3.5mm x 60mm, 4mm x 100mm Small, Flared 5.5mm x 100mm Small, 6,5mm x 45mm Stubby

Length	Width	Height	Weight
296 mm	217 mm	30 mm	490 g

STANLEY**STHT16168-0**

STANLEY® CUSHION GRIP™ Screwdrivers Parallel Flared Phillips Set of 3 pc.



- ERGONOMIC, ULTRA-COMFORTABLE HANDLE DESIGN: Bi-material CUSHION GRIP™ handle delivers outstanding comfort, particularly when carrying out repetitive applications. Unique 8-sided octagonal handle shape enables better grip, control and torque transfer

- DURABLE MAGNETIC BLACK OXIDE TIP: Provides excellent screw retention, strength and longevity

- HIGH TORQUE CAPABILITY: Chrome vanadium steel bar allows for high torque and reduces the chance of tip breakage

- STRONG & RELIABLE: Handle moulded directly to the bar for a virtually unbreakable bond, ensuring exceptional reliability, resilience and product life

- CLEAR TIP IDENTIFICATION: Clear tip ID on the handle enables easy identification of the right screwdriver for each job

- LARGE DIAMETER HANDLE: Offers great torque needed for driving wood screws

- CHROME PLATED BAR: Protects the screwdriver from rusting

- TETHERING HOLE INTEGRATED: Into the handle, ensuring tools are never mislaid or dropped, and delivering additional safety for users when working at heights

- MULTIPLE APPLICATIONS: Suitable for a wide variety of professional trade applications

- SET INCLUDES: PH2 x 100mm Medium, PZ2 x 100mm Medium, Flared 6.5mm x 150mm Medium

Length	Width	Height	Weight
345 mm	145 mm	30 mm	326 g

STANLEY

STHT16169-0

STANLEY® CUSHION GRIP™ Screwdriver Set Parallel Flared Phillips Set of 4 pc.



- ERGONOMIC, ULTRA-COMFORTABLE HANDLE DESIGN: Bi-material CUSHION GRIP™ handle delivers outstanding comfort, particularly when carrying out repetitive applications. Unique 8-sided octagonal handle shape enables better grip, control and torque transfer
- DURABLE MAGNETIC BLACK OXIDE TIP: Provides excellent screw retention, strength and longevity
- HIGH TORQUE CAPABILITY: Chrome vanadium steel bar allows for high torque and reduces the chance of tip breakage
- STRONG & RELIABLE: Handle moulded directly to the bar for a virtually unbreakable bond, ensuring exceptional reliability, resilience and product life
- CLEAR TIP IDENTIFICATION: Clear tip ID on the handle enables easy identification of the right screwdriver for each job
- LARGE DIAMETER HANDLE: Offers great torque needed for driving wood screws
- CHROME PLATED BAR: Protects the screwdriver from rusting
- TETHERING HOLE INTEGRATED: Into the handle, ensuring tools are never mislaid or dropped, and delivering additional safety for users when working at heights
- MULTIPLE APPLICATIONS: Suitable for a wide variety of professional trade applications
- SET INCLUDES: PH1 x 75mm Small, PH2 x 100mm Medium, Flared 5.5mm x 100mm Small, 6.5mm x 150mm Medium

Length	Width	Height	Weight
345 mm	144 mm	35 mm	352 g

STANLEY

STHT16172-0

STANLEY® CUSHION GRIP™ Screwdriver Set Parallel Pozidriv Phillips Set of 6 pc.



- ERGONOMIC, ULTRA-COMFORTABLE HANDLE DESIGN: Bi-material CUSHION GRIP™ handle delivers outstanding comfort, particularly when carrying out repetitive applications. Unique 8-sided octagonal handle shape enables better grip, control and torque transfer
- DURABLE MAGNETIC BLACK OXIDE TIP: Provides excellent screw retention, strength and longevity
- HIGH TORQUE CAPABILITY: Chrome vanadium steel bar allows for high torque and reduces the chance of tip breakage
- STRONG & RELIABLE: Handle moulded directly to the bar for a virtually unbreakable bond, ensuring exceptional reliability, resilience and product life
- CLEAR TIP IDENTIFICATION: Clear tip ID on the handle enables easy identification of the right screwdriver for each job
- LARGE DIAMETER HANDLE: Offers great torque needed for driving wood screws
- CHROME PLATED BAR: Protects the screwdriver from rusting
- TETHERING HOLE INTEGRATED: Into the handle, ensuring tools are never mislaid or dropped, and delivering additional safety for users when working at heights
- MULTIPLE APPLICATIONS: Suitable for a wide variety of professional trade applications
- SET INCLUDES: PZ1 x 75mm Small, PZ2 x 100mm Medium, Parallel 3.5mm x 60mm, 4.0mm x 100mm Small, Flared 5.5mm x 100mm Small, 6.5mm x 150mm Medium

Length	Width	Height	Weight
345 mm	197 mm	36 mm	459 g

STANLEY**STHT16195-0**

STANLEY® CUSHION GRIP™ Screwdriver Parallel 4 mm X 100 mm



- ERGONOMIC, ULTRA-COMFORTABLE HANDLE DESIGN: Bi-material CUSHION GRIP™ handle delivers outstanding comfort, particularly when carrying out repetitive applications. Unique 8-sided octagonal handle shape enables better grip, control and torque transfer
- DURABLE MAGNETIC BLACK OXIDE TIP: Provides excellent screw retention, strength and longevity
- HIGH TORQUE APPLICATIONS: Such as cars, mass airflow sensors, throttle position sensors, anti-theft license plates, air bag components, microwaves, front loading washing machines and electronic/computer systems
- STRONG & RELIABLE: Handle moulded directly to the bar for a virtually unbreakable bond, ensuring exceptional reliability, resilience and product life
- CLEAR TIP IDENTIFICATION: Clear tip ID on the handle enables easy identification of the right screwdriver for each job
- LARGE DIAMETER HANDLE: Which offers great torque needed for driving wood screws
- CHROME PLATED BAR: Protects the screwdriver from rusting
- TETHERING HOLE INTEGRATED: Into the handle, ensuring tools are never mislaid or dropped, and delivering additional safety for users when working at heights
- MULTIPLE APPLICATIONS: Suitable for a wide variety of professional trade applications
- SCREW DRIVE TYPE: Parallel 4 x 100mm

Length	Width	Height	Weight
255 mm	50 mm	35 mm	57 g

STANLEY

STHT16151-0

STANLEY® CUSHION GRIP™ Screwdriver Slotted 2.5mm X 60 mm



- ERGONOMIC, ULTRA-COMFORTABLE HANDLE DESIGN: Bi-material CUSHION GRIP™ handle delivers outstanding comfort, particularly when carrying out repetitive applications. Unique 8-sided octagonal handle shape enables better grip, control and torque transfer
- DURABLE MAGNETIC BLACK OXIDE TIP: Provides excellent screw retention, strength and longevity
- HIGH TORQUE CAPABILITY: Chrome vanadium steel bar allows for high torque and reduces the chance of tip breakage
- STRONG & RELIABLE: Handle moulded directly to the bar for a virtually unbreakable bond, ensuring exceptional reliability, resilience and product life
- CLEAR TIP IDENTIFICATION : Clear tip ID on the handle enables easy identification of the right screwdriver for each job
- LARGE DIAMETER HANDLE: Offers great torque needed for driving wood screws
- CHROME PLATED BAR: Protects the screwdriver from rusting
- TETHERING HOLE INTEGRATED: Into the handle, ensuring tools are never mislaid or dropped, and delivering additional safety for users when working at heights
- MULTIPLE APPLICATIONS: Suitable for a wide variety of professional trade applications
- SCREW DRIVE TYPE: Slotted, Dimensions: 2.5mm X 60mm

Length	Width	Height	Weight
210 mm	50 mm	40 mm	36 g

STANLEY

STHT1-60358

STANLEY® Screwdriver Parallel 3 x 75 mm Box of 24 pc.

Erreur ! Nom du fichier non spécifié.

- ESSENTIAL™ SERIES SCREWDRIVER: Combines good quality for everyday use and low price
- GREAT GRIP HANDLE: Soft, textured handle for great grip
- CHROME VANADIUM BAR: For strength and corrosion resistance
- TURNING HEAD: Handle with turning head for precision work
- TIP TYPE: Parallel 3 mm
- BLADE LENGTH: 50 mm
- TOTAL LENGTH: 137 mm

Length	Width	Height	Weight
30 mm	30 mm	175 mm	41 g

The Stanley logo consists of the word "STANLEY" in a bold, black, sans-serif font, set against a bright yellow rectangular background.

STHT1-60378

STANLEY® Screwdriver Parallel 4 x 100 mm Box of 24 pc.

Erreur ! Nom du fichier non spécifié.

- ESSENTIAL™ SERIES SCREWDRIVER: Combines good quality for everyday use and low price
- GREAT GRIP HANDLE: Soft, textured handle for great grip
- CHROME VANADIUM BAR: For strength and corrosion resistance
- TURNING HEAD: Handle with turning head for precision work
- TIP TYPE: Parallel 4 mm
- BLADE LENGTH: 50 mm
- TOTAL LENGTH: 137 mm

Length	Width	Height	Weight
200 mm	30 mm	30 mm	52 g

STANLEY

STHT16149-0

STANLEY® CUSHION GRIP™ Screwdriver Flared 8mm X 150 mm



- ERGONOMIC, ULTRA-COMFORTABLE HANDLE DESIGN: Bi-material CUSHION GRIP™ handle delivers outstanding comfort, particularly when carrying out repetitive applications. Unique 8-sided octagonal handle shape enables better grip, control and torque transfer
- DURABLE MAGNETIC BLACK OXIDE TIP: Provides excellent screw retention, strength and longevity
- HIGH TORQUE CAPABILITY: Chrome vanadium steel bar allows for high torque and reduces the chance of tip breakage
- STRONG & RELIABLE: Handle moulded directly to the bar for a virtually unbreakable bond, ensuring exceptional reliability, resilience and product life
- CLEAR TIP IDENTIFICATION: Clear tip ID on the handle enables easy identification of the right screwdriver for each job
- LARGE DIAMETER HANDLE: Offers great torque needed for driving wood screws
- CHROME PLATED BAR: Protects the screwdriver from rusting
- TETHERING HOLE INTEGRATED: Into the handle, ensuring tools are never mislaid or dropped, and delivering additional safety for users when working at heights
- MULTIPLE APPLICATIONS: Suitable for a wide variety of professional trade applications
- SCREW DRIVE TYPE: Flared, Dimensions: 8mm X 150mm

Length	Width	Height	Weight
332 mm	48 mm	39 mm	148 g

STANLEY

STHT1-60389

STANLEY® Screwdriver Flared 5.5 x 100 mm

Erreur ! Nom du fichier non spécifié.

- ESSENTIAL™ SERIES SCREWDRIVER: Combines good quality for everyday use and low price
- GREAT GRIP HANDLE: Soft, textured handle for great grip
- CHROME VANADIUM BAR: For strength and corrosion resistance
- TURNING HEAD: Handle with turning head for precision work
- TIP TYPE: Flared 5.5 mm
- BLADE LENGTH: 50 mm
- TOTAL LENGTH: 137 mm

Length	Width	Height	Weight
195 mm	40 mm	40 mm	80 g

The Stanley logo consists of the word "STANLEY" in a bold, black, sans-serif font, centered within a bright yellow rectangular background.

STHT1-60413

STANLEY® Screwdriver Flared 6.5 x 150 mm Box of 24

Erreur ! Nom du fichier non spécifié.

- ESSENTIAL™ SERIES SCREWDRIVER: Combines good quality for everyday use and low price
- GREAT GRIP HANDLE: Soft, textured handle for great grip
- CHROME VANADIUM BAR: For strength and corrosion resistance
- TURNING HEAD: Handle with turning head for precision work
- TIP TYPE: Flared 6.5 mm
- BLADE LENGTH: 50 mm
- TOTAL LENGTH: 137 mm

Length	Width	Height	Weight
40 mm	40 mm	250 mm	107 g

STANLEY

STHT16157-0

STANLEY® CUSHION GRIP™ Screwdriver Phillips Stubby PH2 X 45 mm



- ERGONOMIC, ULTRA-COMFORTABLE HANDLE DESIGN: Bi-material CUSHION GRIP™ handle delivers outstanding comfort, particularly when carrying out repetitive applications. Unique 8-sided octagonal handle shape enables better grip, control and torque transfer
- DURABLE MAGNETIC BLACK OXIDE TIP: Provides excellent screw retention, strength and longevity
- HIGH TORQUE CAPABILITY: Chrome vanadium steel bar allows for high torque and reduces the chance of tip breakage
- STRONG & RELIABLE: Handle moulded directly to the bar for a virtually unbreakable bond, ensuring exceptional reliability, resilience and product life
- CLEAR TIP IDENTIFICATION: Clear tip ID on the handle enables easy identification of the right screwdriver for each job
- LARGE DIAMETER HANDLE: Offers great torque needed for driving wood screws
- CHROME PLATED BAR: Protects the screwdriver from rusting
- TETHERING HOLE INTEGRATED: Into the handle, ensuring tools are never mislaid or dropped, and delivering additional safety for users when working at heights
- MULTIPLE APPLICATIONS: Suitable for a wide variety of professional trade applications
- STUBBY DESIGN: Allows easy access within restricted working spaces

Length	Width	Height	Weight
174 mm	48 mm	44 mm	58 g

STANLEY

STHT1-60280

STANLEY ESSENTIAL Screwdriver Phillips PH0 x 50 mm

Erreur ! Nom du fichier non spécifié.

- ESSENTIAL™ SERIES SCREWDRIVER: Combines good quality for everyday use and low price
- GREAT GRIP HANDLE: Soft, textured handle for great grip
- CHROME VANADIUM BAR: For strength and corrosion resistance
- TURNING HEAD: Handle with turning head for precision work
- LONGER LIFE: Hardened tip for longer life
- TIP TYPE: PH0
- BLADE LENGTH: 50 mm

Length	Width	Height	Weight

STANLEY

STHT1-60329

SCREWDRIVER ESSENTIAL PH 2x30 NANO

Erreur ! Nom du fichier non spécifié.

- ESSENTIAL™ SERIES SCREWDRIVER: Combines good quality for everyday use and low price
- GREAT GRIP HANDLE: Soft, textured handle for great grip
- CHROME VANADIUM BAR: For strength and corrosion resistance
- TURNING HEAD: Handle with turning head for precision work
- LONGER LIFE: Hardened tip for longer life
- TIP TYPE: PH2
- BLADE LENGTH: 30mm

Length	Width	Height	Weight

The Stanley logo consists of the word "STANLEY" in a bold, black, sans-serif font, centered within a bright yellow rectangular background.

STHT1-60335

STANLEY® Screwdriver Phillips PH2 x 100 mm Box of 24 pc.

Erreur ! Nom du fichier non spécifié.

- ESSENTIAL™ SERIES SCREWDRIVER: Combines good quality for everyday use and low price
- GREAT GRIP HANDLE: Soft, textured handle for great grip
- CHROME VANADIUM BAR: For strength and corrosion resistance
- TURNING HEAD: Handle with turning head for precision work
- TIP TYPE: Phillips PH2
- BLADE LENGTH: 50 mm
- TOTAL LENGTH: 137 mm

Length	Width	Height	Weight
200 mm	35 mm	35 mm	77 g

STANLEY**STHT16196-0**

STANLEY® CUSHION GRIP™ Screwdriver Pozidriv Stubby PZ2 X 45 mm



- ERGONOMIC, ULTRA-COMFORTABLE HANDLE DESIGN: Bi-material CUSHION GRIP™ handle delivers outstanding comfort, particularly when carrying out repetitive applications. Unique 8-sided octagonal handle shape enables better grip, control and torque transfer
- DURABLE MAGNETIC BLACK OXIDE TIP: Provides excellent screw retention, strength and longevity
- HIGH TORQUE APPLICATIONS: Such as cars, mass airflow sensors, throttle position sensors, anti-theft license plates, air bag components, microwaves, front loading washing machines and electronic/computer systems
- STRONG & RELIABLE: Handle moulded directly to the bar for a virtually unbreakable bond, ensuring exceptional reliability, resilience and product life
- CLEAR TIP IDENTIFICATION: Clear tip ID on the handle enables easy identification of the right screwdriver for each job
- LARGE DIAMETER HANDLE: Which offers great torque needed for driving wood screws
- CHROME PLATED BAR: Protects the screwdriver from rusting
- TETHERING HOLE INTEGRATED: Into the handle, ensuring tools are never mislaid or dropped, and delivering additional safety for users when working at heights
- MULTIPLE APPLICATIONS: Suitable for a wide variety of professional trade applications
- STUBBY DESIGN: Allows easy access within restricted working spaces

Length	Width	Height	Weight
172 mm	47 mm	40 mm	58 g

STANLEY**STHT16164-0**

STANLEY® CUSHION GRIP™ Screwdriver Pozidriv PZ3 X 150 mm



- ERGONOMIC, ULTRA-COMFORTABLE HANDLE DESIGN: Bi-material CUSHION GRIP™ handle delivers outstanding comfort, particularly when carrying out repetitive applications. Unique 8-sided octagonal handle shape enables better grip, control and torque transfer
- DURABLE MAGNETIC BLACK OXIDE TIP: Provides excellent screw retention, strength and longevity
- HIGH TORQUE CAPABILITY: Chrome vanadium steel bar allows for high torque and reduces the chance of tip breakage
- STRONG & RELIABLE: Handle moulded directly to the bar for a virtually unbreakable bond, ensuring exceptional reliability, resilience and product life
- CLEAR TIP IDENTIFICATION: Clear tip ID on the handle enables easy identification of the right screwdriver for each job
- LARGE DIAMETER HANDLE: Offers great torque needed for driving wood screws
- CHROME PLATED BAR: Protects the screwdriver from rusting
- TETHERING HOLE INTEGRATED: Into the handle, ensuring tools are never mislaid or dropped, and delivering additional safety for users when working at heights
- MULTIPLE APPLICATIONS: Suitable for a wide variety of professional trade applications
- SCREW DRIVE TYPE: Pozidriv PZ3, Length: 150mm

Length	Width	Height	Weight
330 mm	48 mm	40 mm	146 g

The Stanley logo consists of the word "STANLEY" in a bold, black, sans-serif font, centered within a bright yellow rectangular background.

STHT1-60274

STANLEY® Essential Screwdrivers Pozidriv PZ1 100 mm Set of 24 pc.

Erreur ! Nom du fichier non spécifié.

- ESSENTIAL™ SERIES SCREWDRIVER: Combines good quality for everyday use and low price
- GREAT GRIP HANDLE: Soft, textured handle for great grip
- CHROME VANADIUM BAR: For strength and corrosion resistance
- TURNING HEAD: Handle with turning head for precision work
- LONGER LIFE: Hardened tip for longer life
- TIP TYPE: pozidriv PZ0
- BLADE LENGTH: 100 mm
- TOTAL LENGTH: 137 mm

Length	Width	Height	Weight
30 mm	30 mm	200 mm	52 g

STANLEY

STHT1-60276

STANLEY ESSENTIAL Pozidriv Screwdriver PZ2 x 100 mm

Erreur ! Nom du fichier non spécifié.

- ESSENTIAL™ SERIES SCREWDRIVER: Combines good quality for everyday use and low price
- GREAT GRIP HANDLE: Soft, textured handle for great grip
- CHROME VANADIUM BAR: For strength and corrosion resistance
- TURNING HEAD: Handle with turning head for precision work
- LONGER LIFE: Hardened tip for longer life
- TIP TYPE: PZ2
- BLADE LENGTH: 100mm

Length	Width	Height	Weight

STANLEY

STHT16177-0

STANLEY® CUSHION GRIP™ Screwdriver Tamperproof TORX TT10 X 80 mm



- ERGONOMIC, ULTRA-COMFORTABLE HANDLE DESIGN: Bi-material CUSHION GRIP™ handle delivers outstanding comfort, particularly when carrying out repetitive applications. Unique 8-sided octagonal handle shape enables better grip, control and torque transfer

- DURABLE MAGNETIC BLACK OXIDE TIP: Provides excellent screw retention, strength and longevity

- HIGH TORQUE APPLICATIONS: Such as cars, mass airflow sensors, throttle position sensors, anti-theft license plates, air bag components, microwaves, front loading washing machines and electronic/computer systems

- HIGH TORQUE CAPABILITY: Chrome vanadium steel bar allows for high torque and reduces the chance of tip breakage in specific applications like cars, mass airflow sensors, throttle position sensors, anti-theft license plates, air bag components, microwaves,

- STRONG & RELIABLE: Handle moulded directly to the bar for a virtually unbreakable bond, ensuring exceptional reliability, resilience and product life

- CLEAR TIP IDENTIFICATION: Clear tip ID on the handle enables easy identification of the right screwdriver for each job

- LARGE DIAMETER HANDLE: Which offers great torque needed for driving wood screws

- CHROME PLATED BAR: Protects the screwdriver from rusting

- TETHERING HOLE INTEGRATED: Into the handle, ensuring tools are never mislaid or dropped, and delivering additional safety for users when working at heights

- MULTIPLE APPLICATIONS: Suitable for a wide variety of professional trade applications

Length	Width	Height	Weight
224 mm	48 mm	40 mm	38 g

STANLEY

STHT16178-0

STANLEY® CUSHION GRIP™ Screwdriver Tamperproof TORX TT15 X 80 mm



- ERGONOMIC, ULTRA-COMFORTABLE HANDLE DESIGN: Bi-material CUSHION GRIP™ handle delivers outstanding comfort, particularly when carrying out repetitive applications. Unique 8-sided octagonal handle shape enables better grip, control and torque transfer

- DURABLE MAGNETIC BLACK OXIDE TIP: Provides excellent screw retention, strength and longevity

- HIGH TORQUE APPLICATIONS: Such as cars, mass airflow sensors, throttle position sensors, anti-theft license plates, air bag components, microwaves, front loading washing machines and electronic/computer systems

- HIGH TORQUE CAPABILITY: Chrome vanadium steel bar allows for high torque and reduces the chance of tip breakage in specific applications like cars, mass airflow sensors, throttle position sensors, anti-theft license plates, air bag components, microwaves,

- STRONG & RELIABLE: Handle moulded directly to the bar for a virtually unbreakable bond, ensuring exceptional reliability, resilience and product life

- CLEAR TIP IDENTIFICATION: Clear tip ID on the handle enables easy identification of the right screwdriver for each job

- LARGE DIAMETER HANDLE: Which offers great torque needed for driving wood screws

- CHROME PLATED BAR: Protects the screwdriver from rusting

- TETHERING HOLE INTEGRATED: Into the handle, ensuring tools are never mislaid or dropped, and delivering additional safety for users when working at heights

- MULTIPLE APPLICATIONS: Suitable for a wide variety of professional trade applications

Length	Width	Height	Weight
235 mm	48 mm	36 mm	59 g

STANLEY

STHT16179-0

STANLEY® CUSHION GRIP™ Screwdriver Tamperproof TORX TT20 X 120 mm



- ERGONOMIC, ULTRA-COMFORTABLE HANDLE DESIGN: Bi-material CUSHION GRIP™ handle delivers outstanding comfort, particularly when carrying out repetitive applications. Unique 8-sided octagonal handle shape enables better grip, control and torque transfer

- DURABLE MAGNETIC BLACK OXIDE TIP: Provides excellent screw retention, strength and longevity

- HIGH TORQUE APPLICATIONS: Such as cars, mass airflow sensors, throttle position sensors, anti-theft license plates, air bag components, microwaves, front loading washing machines and electronic/computer systems

- HIGH TORQUE CAPABILITY: Chrome vanadium steel bar allows for high torque and reduces the chance of tip breakage in specific applications like cars, mass airflow sensors, throttle position sensors, anti-theft license plates, air bag components, microwaves,

- STRONG & RELIABLE: Handle moulded directly to the bar for a virtually unbreakable bond, ensuring exceptional reliability, resilience and product life

- CLEAR TIP IDENTIFICATION: Clear tip ID on the handle enables easy identification of the right screwdriver for each job

- LARGE DIAMETER HANDLE: Which offers great torque needed for driving wood screws

- CHROME PLATED BAR: Protects the screwdriver from rusting

- TETHERING HOLE INTEGRATED: Into the handle, ensuring tools are never mislaid or dropped, and delivering additional safety for users when working at heights

- MULTIPLE APPLICATIONS: Suitable for a wide variety of professional trade applications

Length	Width	Height	Weight
255 mm	49 mm	40 mm	63 g

STANLEY

STHT16180-0

STANLEY® CUSHION GRIP™ Screwdriver Tamperproof TORX TT25 X 100 mm



- ERGONOMIC, ULTRA-COMFORTABLE HANDLE DESIGN: Bi-material CUSHION GRIP™ handle delivers outstanding comfort, particularly when carrying out repetitive applications. Unique 8-sided octagonal handle shape enables better grip, control and torque transfer
- DURABLE MAGNETIC BLACK OXIDE TIP: Provides excellent screw retention, strength and longevity
- HIGH TORQUE APPLICATIONS: Such as cars, mass airflow sensors, throttle position sensors, anti-theft license plates, air bag components, microwaves, front loading washing machines and electronic/computer systems
- HIGH TORQUE CAPABILITY: Chrome vanadium steel bar allows for high torque and reduces the chance of tip breakage in specific applications like cars, mass airflow sensors, throttle position sensors, anti-theft license plates, air bag components, microwaves,
- STRONG & RELIABLE: Handle moulded directly to the bar for a virtually unbreakable bond, ensuring exceptional reliability, resilience and product life
- CLEAR TIP IDENTIFICATION: Clear tip ID on the handle enables easy identification of the right screwdriver for each job
- LARGE DIAMETER HANDLE: Which offers great torque needed for driving wood screws
- CHROME PLATED BAR: Protects the screwdriver from rusting
- TETHERING HOLE INTEGRATED: Into the handle, ensuring tools are never mislaid or dropped, and delivering additional safety for users when working at heights
- MULTIPLE APPLICATIONS: Suitable for a wide variety of professional trade applications

Length	Width	Height	Weight
274 mm	48 mm	39 mm	88 g

STANLEY

STHT16181-0

STANLEY® CUSHION GRIP™ Screwdriver Tamperproof TORX TT27 X 120 mm



- ERGONOMIC, ULTRA-COMFORTABLE HANDLE DESIGN: Bi-material CUSHION GRIP™ handle delivers outstanding comfort, particularly when carrying out repetitive applications. Unique 8-sided octagonal handle shape enables better grip, control and torque transfer

- DURABLE MAGNETIC BLACK OXIDE TIP: Provides excellent screw retention, strength and longevity

- HIGH TORQUE APPLICATIONS: Such as cars, mass airflow sensors, throttle position sensors, anti-theft license plates, air bag components, microwaves, front loading washing machines and electronic/computer systems

- HIGH TORQUE CAPABILITY: Chrome vanadium steel bar allows for high torque and reduces the chance of tip breakage in specific applications like cars, mass airflow sensors, throttle position sensors, anti-theft license plates, air bag components, microwaves,

- STRONG & RELIABLE: Handle moulded directly to the bar for a virtually unbreakable bond, ensuring exceptional reliability, resilience and product life

- CLEAR TIP IDENTIFICATION: Clear tip ID on the handle enables easy identification of the right screwdriver for each job

- LARGE DIAMETER HANDLE: Which offers great torque needed for driving wood screws

- CHROME PLATED BAR: Protects the screwdriver from rusting

- TETHERING HOLE INTEGRATED: Into the handle, ensuring tools are never mislaid or dropped, and delivering additional safety for users when working at heights

- MULTIPLE APPLICATIONS: Suitable for a wide variety of professional trade applications

Length	Width	Height	Weight
272 mm	49 mm	40 mm	88 g

STANLEY

STHT16182-0

STANLEY® CUSHION GRIP™ Screwdriver Tamperproof TORX TT30 X 120 mm



- ERGONOMIC, ULTRA-COMFORTABLE HANDLE DESIGN: Bi-material CUSHION GRIP™ handle delivers outstanding comfort, particularly when carrying out repetitive applications. Unique 8-sided octagonal handle shape enables better grip, control and torque transfer

- DURABLE MAGNETIC BLACK OXIDE TIP: Provides excellent screw retention, strength and longevity

- HIGH TORQUE APPLICATIONS: Such as cars, mass airflow sensors, throttle position sensors, anti-theft license plates, air bag components, microwaves, front loading washing machines and electronic/computer systems

- HIGH TORQUE CAPABILITY: Chrome vanadium steel bar allows for high torque and reduces the chance of tip breakage in specific applications like cars, mass airflow sensors, throttle position sensors, anti-theft license plates, air bag components, microwaves,

- STRONG & RELIABLE: Handle moulded directly to the bar for a virtually unbreakable bond, ensuring exceptional reliability, resilience and product life

- CLEAR TIP IDENTIFICATION: Clear tip ID on the handle enables easy identification of the right screwdriver for each job

- LARGE DIAMETER HANDLE: Which offers great torque needed for driving wood screws

- CHROME PLATED BAR: Protects the screwdriver from rusting

- TETHERING HOLE INTEGRATED: Into the handle, ensuring tools are never mislaid or dropped, and delivering additional safety for users when working at heights

- MULTIPLE APPLICATIONS: Suitable for a wide variety of professional trade applications

Length	Width	Height	Weight
274 mm	49 mm	40 mm	88 g

STANLEY

STHT0-13014

STANLEY Hex Key 1.5 mm

Erreur ! Nom du fichier non spécifié.

- SILICONE STEEL: Silicone Steel Hex Key
- FINISH: Black phosphate finish

Length	Width	Height	Weight

STANLEY

STHT0-13016

STANLEY HEX KEY 2 mm

Erreur ! Nom du fichier non spécifié.

- SILICONE STEEL: Silicone Steel Hex Key
- FINISH: Black phosphate finish

Length	Width	Height	Weight

STANLEY

STHT0-13017

STANLEY HEX KEY 2.5 mm

Erreur ! Nom du fichier non spécifié.

- SILICONE STEEL: Silicone Steel Hex Key
- FINISH: Black phosphate finish

Length	Width	Height	Weight

STANLEY

STHT0-13018

STANLEY HEX KEY 3 mm

Erreur ! Nom du fichier non spécifié.

- SILICONE STEEL: Silicone Steel Hex Key
- FINISH: Black phosphate finish

Length	Width	Height	Weight

STANLEY

STHT0-13020

STANLEY HEX KEY 4 mm

Erreur ! Nom du fichier non spécifié.

- SILICONE STEEL: Silicone Steel Hex Key
- FINISH: Black phosphate finish

Length	Width	Height	Weight

STANLEY

STHT0-13021

STANLEY HEX KEY 5 mm

Erreur ! Nom du fichier non spécifié.

- SILICONE STEEL: Silicone Steel Hex Key
- FINISH: Black phosphate finish

Length	Width	Height	Weight

STANLEY

STHT0-13022

STANLEY HEX KEY 6 mm

Erreur ! Nom du fichier non spécifié.

- SILICONE STEEL: Silicone Steel Hex Key
- FINISH: Black phosphate finish

Length	Width	Height	Weight

STANLEY

STHT0-13023

STANLEY HEX KEY 7 mm

Erreur ! Nom du fichier non spécifié.

- SILICONE STEEL: Silicone Steel Hex Key
- FINISH: Black phosphate finish

Length	Width	Height	Weight

STANLEY

STHT0-13024

STANLEY HEX KEY 8 mm

Erreur ! Nom du fichier non spécifié.

- SILICONE STEEL: Silicone Steel Hex Key
- FINISH: Black phosphate finish

Length	Width	Height	Weight

STANLEY

STHT0-13025

STANLEY HEX KEY 9 mm

Erreur ! Nom du fichier non spécifié.

- SILICONE STEEL: Silicone Steel Hex Key
- FINISH: Black phosphate finish

Length	Width	Height	Weight

STANLEY

STHT0-13026

STANLEY HEX KEY 10 mm

Erreur ! Nom du fichier non spécifié.

- SILICONE STEEL: Silicone Steel Hex Key
- FINISH: Black phosphate finish

Length	Width	Height	Weight

STANLEY

STHT0-13027

STANLEY HEX KEY 11 mm

Erreur ! Nom du fichier non spécifié.

- SILICONE STEEL: Silicone Steel Hex Key
- FINISH: Black phosphate finish

Length	Width	Height	Weight

STANLEY

STHT0-13028

STANLEY HEX KEY 12 mm

Erreur ! Nom du fichier non spécifié.

- SILICONE STEEL: Silicone Steel Hex Key
- FINISH: Black phosphate finish

Length	Width	Height	Weight

STANLEY

STHT0-13012

STANLEY® Hex Keys Long Ball Heads Set of 9 pc.

Erreur ! Nom du fichier non spécifié.

- SILICONE STEEL: Silicone Steel Hex Key
- FINISH: Black phosphate finish
- KIT CONTENTS: Set of 9 pc. with holder

Length	Width	Height	Weight

STANLEY

STHT0-13011

STANLEY HEX KEY Set of 9 pc.

Erreur ! Nom du fichier non spécifié.

- SILICONE STEEL: Silicone Steel Hex Key
- FINISH: Black phosphate finish

Length	Width	Height	Weight

STANLEY

STHT6-80827

STANLEY® Transmodule Tool Cart With 7 Trays

Erreur ! Nom du fichier non spécifié.

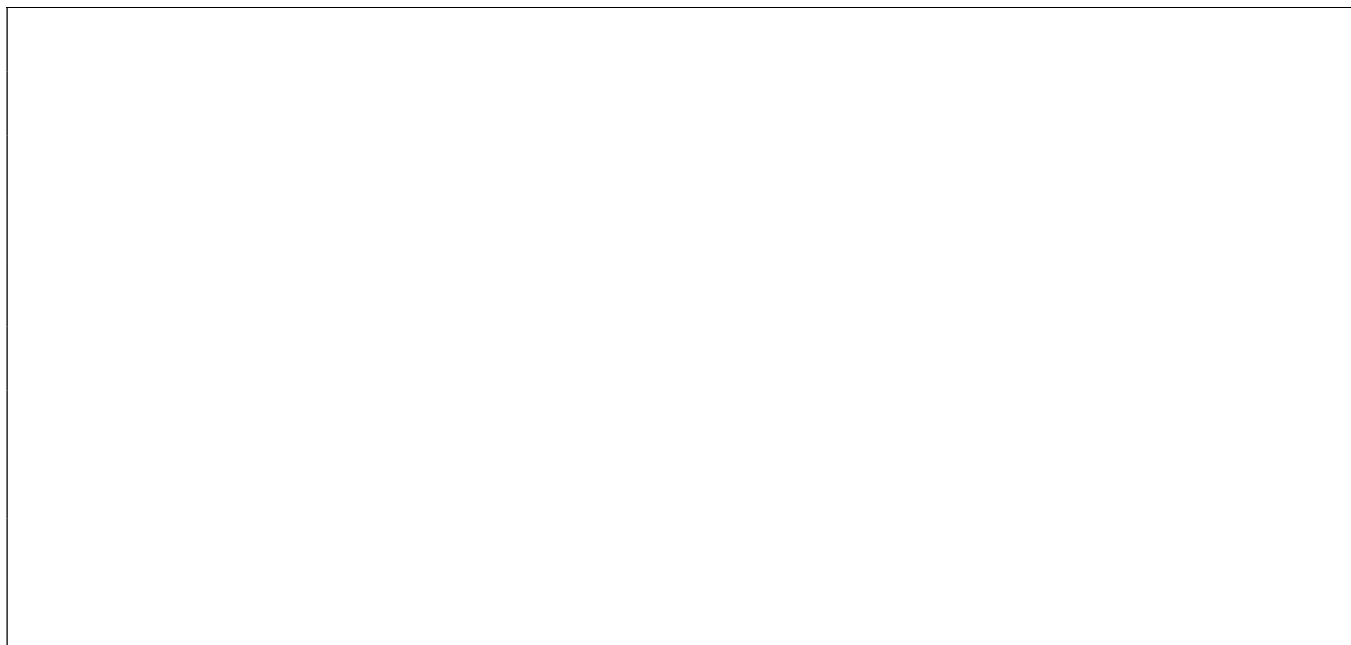

Length	Width	Height	Weight

STANLEY

STST83334-1

STANLEY® First Maintenance Toolbelt Set

Erreur ! Nom du fichier non spécifié.

- STST1-80113 Leather tool belt pouch apron, double stitched for added strength
- Apron highly durable reinforced with rivets on stress points
- Multiple pockets and holders for quick access on the job
- First aid set with hammer, knife and rollertape

Length	Width	Height	Weight

STANLEY

STHT78050-1

STANLEY® 28 Piece Mixed Hand Tool Set



- VERSATILE TOOLKIT: Reliable toolkit designed to tackle a wide range of jobs and repairs around the house
- FULL POLISHED CHROME FINISH: For protection against corrosion
- CARBON STEEL: Forged from carbon steel for strength and durability
- EASY TO ACCESS: Tools organised and held securely in place inside carrying case for easy access and storage
- BLOW MOULDED CASE: With built-in carry handle for effortless portability
- 28 PIECE SET: Comprehensive 28 piece set suitable for an extensive range of applications – included items: 1 x 6" Needle Nose Pliers, 1 x 6" Diagonal Cutting Pliers, 1 x 6" Adjustable Wrench, 1 x 8" Scissors, 1 x STANLEY® Utility Knife, 1 x 8oz Fibreglass

Length	Width	Height	Weight

STANLEY

STHT78051-1

STANLEY® 61 Piece Mixed Hand Tool Set



- **VERSATILE TOOLKIT:** Comprehensive toolkit containing commonly used tools designed to tackle a wide range of projects, repairs and maintenance around the house
- **BLOW MOULDED CASE:** With built-in carry handle for effortless portability
- **EASY TO ACCESS:** Tools organised and held securely in place inside carrying case for easy access and storage
- **STRONG & DURABLE:** Tools feature a mix of polished and satin chrome finish
- **METAL LATCHES:** Secure metal latches to keep tools safe
- **61 PIECE SET:** Suitable for an extensive range of applications – included items:

Length	Width	Height	Weight

STANLEY

STHT10500-0

STANLEY® Mpp 18mm Integrated Snap Wheel Lock Knife



- **UNIQUE BLADE-SNAPPING MECHANISM:** For quick, easy and safe blade snap without the need for additional tools – designed for single-handed operation.
- **ONBOARD SNAP LINE INDICATOR:** Helps to align the blade correctly to ensure a clean and effortless break.
- **NEW SHARP EDGE EVERY TIME:** When the blade loses sharpness, just line up the blade, snap and continue with a new sharp edge.
- **IMPROVED BLADE DEPTH CONTROL:** Slide lock enables quick and intuitive blade depth setting.
- **MAGNETIC BLADE LOADING:** Magnetic blade loading ensures additional safety and simple operation.
- **COMFORTABLE TO USE:** Ergonomic bi-material handle provides additional grip and minimises slippage.
- **TETHERING LOOP:** Built-in tethering loop ensures convenient storage and increased security when working at heights.
- **OUT THE BOX READY:** Supplied with a STANLEY® 1095 Carbon Steel blade and compatible with other STANLEY 18mm snap-off blades.

Length	Width	Height	Weight
160 mm	45 mm	20 mm	99 g

STANLEY

STHT10501-0

STANLEY® Mpp 18mm Integrated Snap Slide Lock Knife



- **UNIQUE BLADE-SNAPPING MECHANISM:** For quick, easy and safe blade snap without the need for additional tools – designed for single-handed operation.
- **ONBOARD SNAP LINE INDICATOR:** Helps to align the blade correctly to ensure a clean and effortless break.
- **NEW SHARP EDGE EVERY TIME:** When the blade loses sharpness, just line up the blade, snap and continue with a new sharp edge.
- **IMPROVED BLADE DEPTH CONTROL:** Slide lock enables quick and intuitive blade depth setting.
- **MAGNETIC BLADE LOADING:** Magnetic blade loading ensures additional safety and simple operation.
- **COMFORTABLE TO USE:** Ergonomic bi-material handle provides additional grip and minimises slippage.
- **TETHERING LOOP:** Built-in tethering loop ensures convenient storage and increased security when working at heights.
- **OUT THE BOX READY:** Supplied with a STANLEY® 1095 Carbon Steel blade and compatible with other STANLEY 18mm snap-off blades.

Length	Width	Height	Weight
160 mm	45 mm	20 mm	97 g

STANLEY

STHT10501-1

STANLEY® Mpp 18mm Integrated Snap Slide Lock Knife - 12 Pc. BULK



- **UNIQUE BLADE-SNAPPING MECHANISM:** For quick, easy and safe blade snap without the need for additional tools – designed for single-handed operation.
- **ONBOARD SNAP LINE INDICATOR:** Helps to align the blade correctly to ensure a clean and effortless break.
- **NEW SHARP EDGE EVERY TIME:** When the blade loses sharpness, just line up the blade, snap and continue with a new sharp edge.
- **IMPROVED BLADE DEPTH CONTROL:** Slide lock enables quick and intuitive blade depth setting.
- **MAGNETIC BLADE LOADING:** Magnetic blade loading ensures additional safety and simple operation.
- **COMFORTABLE TO USE:** Ergonomic bi-material handle provides additional grip and minimises slippage.
- **TETHERING LOOP:** Built-in tethering loop ensures convenient storage and increased security when working at heights.
- **OUT THE BOX READY:** Supplied with a STANLEY® 1095 Carbon Steel blade and compatible with other STANLEY 18mm snap-off blades.

Length	Width	Height	Weight
155 mm	45 mm	20 mm	97 g

STANLEY

STHT10489-0

STANLEY® 18mm STD Integrated Snap Knife



- **UNIQUE BLADE-SNAPPING MECHANISM:** For quick, easy and safe blade snap without the need for additional tools – designed for single-handed operation.
- **ONBOARD SNAP LINE INDICATOR:** Helps to align the blade correctly to ensure a clean and effortless break.
- **NEW SHARP EDGE EVERY TIME:** When the blade loses sharpness, just line up the blade, snap and continue with a new sharp edge.
- **COMFORTABLE TO USE:** Ergonomic handle provides excellent grip and minimises slippage.
- **OPTIMISED DESIGN:** Delivers an excellent cutting experience.
- **OUT THE BOX READY:** Supplied with a STANLEY® 1095 Carbon Steel blade and compatible with other STANLEY® 18mm snap-off blades.

Length	Width	Height	Weight
160 mm	35 mm	20 mm	56 g

STANLEY

STHT10489-1

STANLEY® 18mm Integrated Snap Knife – 12 Pc. BULK



- **UNIQUE BLADE-SNAPPING MECHANISM:** For quick, easy and safe blade snap without the need for additional tools – designed for single-handed operation.
- **ONBOARD SNAP LINE INDICATOR:** Helps to align the blade correctly to ensure a clean and effortless break.
- **NEW SHARP EDGE EVERY TIME:** When the blade loses sharpness, just line up the blade, snap and continue with a new sharp edge.
- **COMFORTABLE TO USE:** Ergonomic handle provides excellent grip and minimises slippage.
- **OPTIMISED DESIGN:** Delivers an excellent cutting experience.
- **OUT THE BOX READY:** Supplied with a STANLEY® 1095 Carbon Steel blade and compatible with other STANLEY® 18mm snap-off blades.

Length	Width	Height	Weight
155 mm	35 mm	20 mm	56 g

STANLEY

STHT10018-9

STANLEY Snap Knife+Organiser+50 Blades



- 10-018 STANLEY® InterLock® 18 mm Metal Snap Off Knife for heavy duty PRO cutting
- 1-92-761 STANLEY® Organiser with fixed comparts and lockable lid.
- 11-301 STANLEY® Standard carbon 18 mm snap blade for everyday general PRO use

Length	Width	Height	Weight

STANLEY

STHT10019-9

STANLEY Snap Knife+Organiser+200 Blades



- 10-018 STANLEY® InterLock® 18 mm Metal Snap Off Knife for heavy duty PRO cutting
- 1-92-761 STANLEY® Organiser with fixed comparts and lockable lid.
- 11-301 STANLEY® Standard carbon 18 mm snap blade for everyday general PRO use

Length	Width	Height	Weight

STANLEY

STHT10899-9

STANLEY 99E+ORGANISER+50 BLADES



- 1-10-099 STANLEY® 99E Classic Retractable Blade Utility Knife - STANLEY's original retractable utility knife since 1952.
- DURABLE DESIGN with ACCURATE CUTTING: Precision die cast zinc body both strong and lightweight. InterLock® nose firmly secures the blade into the knife for safe, accurate cuts
- 1-92-761 STANLEY® Organiser with fixed compartments and lockable lid.
- Secure & lightweight storage solution
- 11-921 STANLEY® 1992 Utility Blade is STANLEY's best selling, and best known blade.
- The STANLEY® 1992 is a regular-duty, general purpose utility blade; with a precision-honed edge for consistent cuts
- Full task solution - STANLEY® Knife, blades and organiser for all common cutting tasks. Knife and blades can be easily stored in organiser

Length	Width	Height	Weight
335 mm	55 mm	255 mm	0,75 Kg