

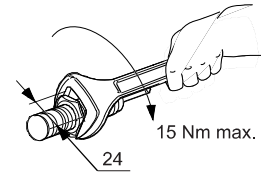

Osiris XU5-M18U1D

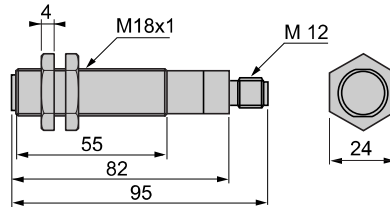

Luminescence detector / Détecteur de luminescence / Lumineszenzdetektor / Detector de luminiscencia / Sensore di luminescenza / Detector de luminescência

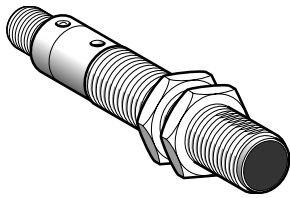

Max.tightening torque /
Couple de serrage maxi. /
Anzugsmoment maxi /
Par de apriete máximo /
Coppia di serraggio massima /
Binário máximo de aperto

Mechanical installation / Mise en œuvre mécanique / Mechanische Installation / Instalación mecánica / Messa in opera meccanica / Instalação mecânica

Sensitivity adjustment / Réglage de la portée / Einstellung des Nutzschaftabstand /
Reglaje del alcance de detección / Regolazione della distanza / Regulação do alcance

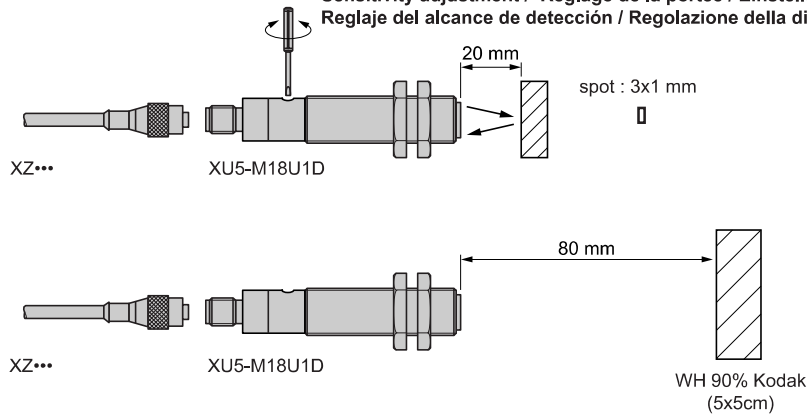

Setting-up / Zone de détection / Erfassungsbereich / Zona de detección / Messa in opera / Curvas de detecção

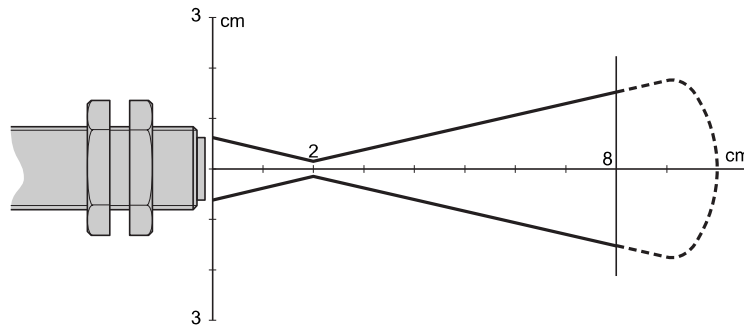

Electrical installation / Mise en œuvre électrique / Elektrische Installation / Instalación eléctrica / Messa in opera elettrica / Instalação eléctrica

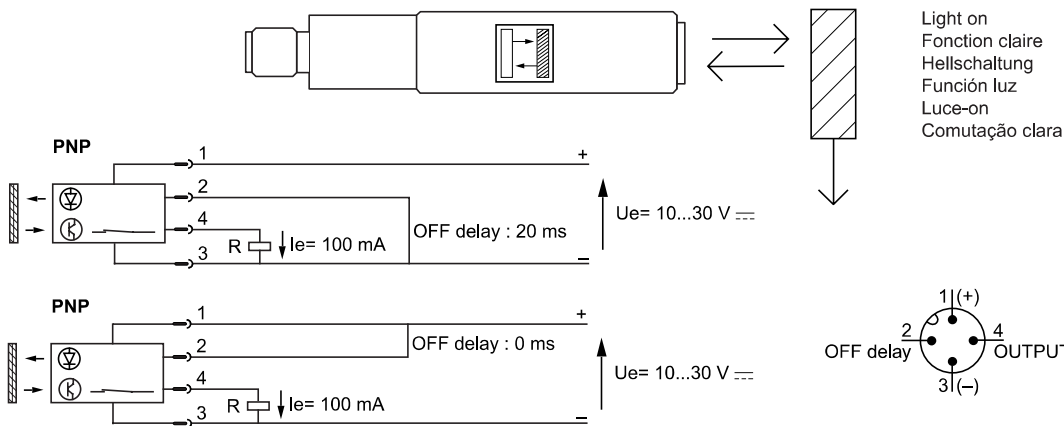

Indication / signalisation / Funktionsanzeige / Señalización / segnalazione / sinalização

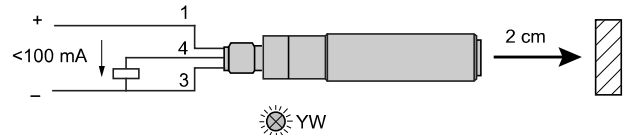
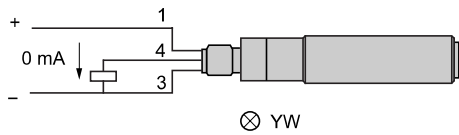

⊗ YW

⊙ YW

⊙ YW	Yellow	Jaune	Gerb	Amarillo	Giallo	Amarelo
------	--------	-------	------	----------	--------	---------

Installation precautions / Précautions de mise en œuvre / Vorsicht bei der Inbetriebnahme / Precauciones para la instalación / Consigli di messa in opera / Precaução de instalação

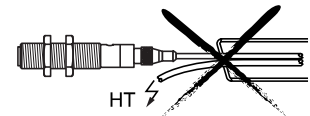
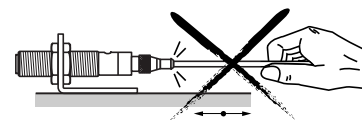
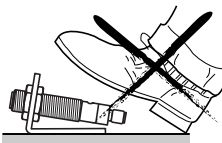
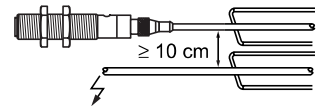
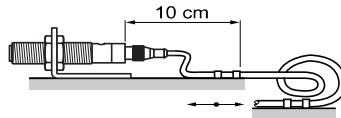
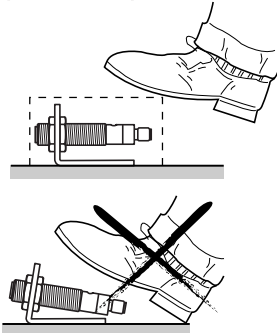

Fixing accessories / Accessoires de fixation / Befestigungszubehör / Accesorios de fijación / Accessori di fissaggio / Acessórios de fixação

XSA-Z118

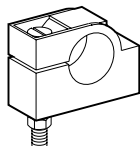

XSZ-B118

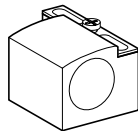

XUZ-A118

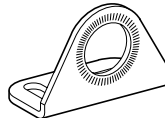

XUZ-A218

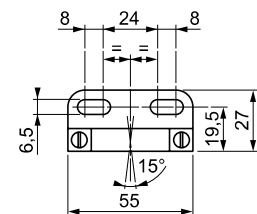
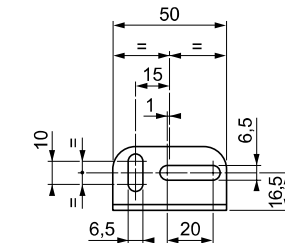
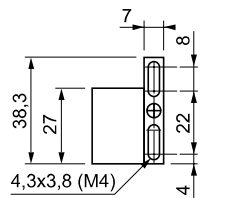
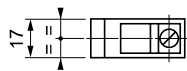
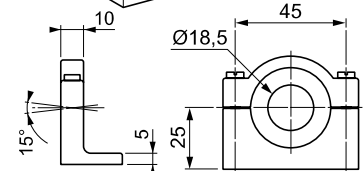
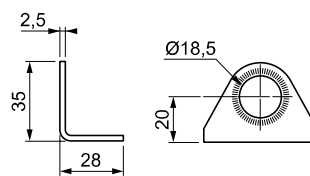
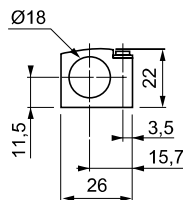
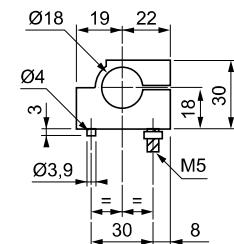
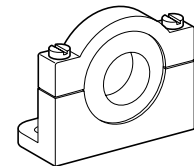

Machine cabling accessories / Constituants de câblage machines / Zuberhör für Maschinen-Anschlußtechnik / Constituyentes de conexianado / Accessori di cablaggio / Constituintes de cablagem

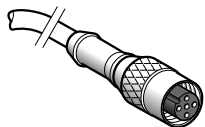

XZC-P1141L2 (2m)
XZC-P1141L5 (5m)
XZC-P1141L10 (10m)

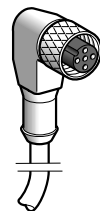
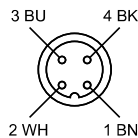

XZC-P1241L2 (2m)
XZC-P1241L5 (5m)
XZC-P1241L10 (10m)

XZC-P1340L
XZC-P1440L

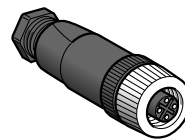

XZC-C12FDM40B metal (9)
XZC-C12FDP40B plastic (10)

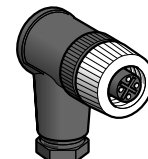

XZC-C12FCM40B metal (1)
XZC-C12FCP40B plastic (2)

With screw terminals Number of wires and c.s.a. : 4 x 0,75 mm²
Raccordement par bornier Capacité : 4 x 0,75 mm²
Anschluß : Schraubanschlußklemmen 4 x 0,75 mm²
Conexión por bornas con tornillos, capacidad : 4 x 0,75 mm²
Collegamento su morsettiere a vite, capacità : 4 x 0,75 mm²
Ligação por terminais com parafusos, capacidade : 4 x 0,75 mm²

(1) métal / metall / metálico / metallica / metálica
(2) plastique / Kunststoff / plástico / plastica / plástico

UL Listing and CSA Certification :
Applicable on proximity switches bearing the UL and CSA marks only
Enclosure : Type 12,4X indoor use only.