Part Number : 1731070080
Product Description : FCT Mixed Layout D-Sub Connector, Female, Right-Angle, PCB Through Hole, Gold Plating, Tin-plated Shell, 14.50mm Riveted Metal Bracket and #4-40 Clinch Nut, 17 Circuits Max, 15 Signal Contacts Loaded, Green Insulator
Series Number : 173107
Status : Active
Product Category : D-Sub Connectors
Engineering Number : FM17W2S5-1002

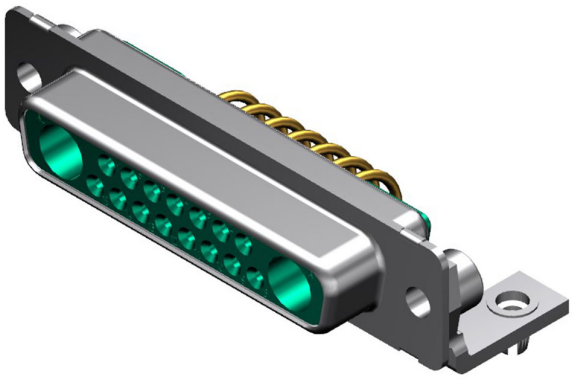

Documents & Resources

Drawings
1731070080_sd.pdf

3D Models and Design Files
1731070080_stp.zip

Product Environment Compliance

Compliance

GADSL/IMDS	Not Relevant
China RoHS	
EU ELV	Not Relevant
Low-Halogen Status	Not Low-Halogen per IEC 61249-2-21
REACH SVHC	Contains Lead per D(2024)7663-DC (21 Jan 2025)
EU RoHS	Compliant with Exemption 6(c); 6(a)-I per EU 2015/863

Multiple Part Product Compliance Statements
- Eu RoHS
- REACH SVHC
- Low-Halogen

Multiple Part Industry Compliance Documents
- IPC 1752A Class C

- IPC 1752A Class D
- Molex Product Compliance Declaration
- IEC-62474
- chemSHERPA (xml)

EU RoHS Certificate of Compliance

Part Details

General

Status	Active
Category	D-Sub Connectors
Series	173107
Description	FCT Mixed Layout D-Sub Connector, Female, Right-Angle, PCB Through Hole, Gold Plating, Tin-plated Shell, 14.50mm Riveted Metal Bracket and #4-40 Clinch Nut, 17 Circuits Max, 15 Signal Contacts Loaded, Green Insulator
IP Rating	IP20
Magnetic	Yes
Product Name	FCT Products
Type	Mixed Layout
UPC	889056324571

Electrical

Current - Maximum per Contact	7.5A
Shielded	Yes

Physical

Circuits (Loaded)	15
Circuits (maximum)	17
Color - Resin	Green
Gender	Female
Material - Contact	Copper Alloy
Material - Resin	PBT
Material - Shell	Steel
Net Weight	11.600/g
Number of Rows	2

Orientation	Right-Angle
Packaging Type	Carton
Panel Mount	Rear
Panel Mount Method	Thread-In
PC Tail Length	11.10mm
PCB Locator	Yes
PCB Retention	Yes
Pitch - Mating Interface	2.84mm
Pitch - Termination Interface	2.54mm
Plating - Contact	Gold over Nickel
Plating min - Mating	0.800µm
Plating - Shell	Tin
Polarized to Mating Part	Yes
Polarized to PCB	Yes
Ports	1
Temperature Range - Operating	-55° to +130°C
Termination Style	Through Hole
Waterproof / Dustproof	No
Waterproof / Dustproof Type	IP20

Mates With / Use With

Mates with Part(s)

Description	Part Number
Mates With	FCT Mixed Layout D-Sub, Size 3, 17W2, Plug

Use with Part(s)

Description	Part Number
Use With	FCT Coaxial, High Power, High Voltage, or Pneumatic Contacts