

1	2	3	4	5	6	7
---	---	---	---	---	---	---

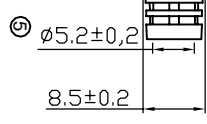

ASSEMBLY TYPE MALE

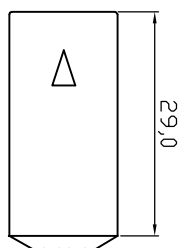
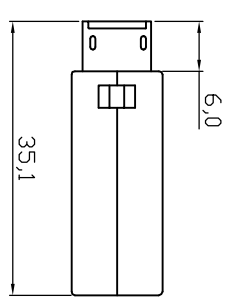
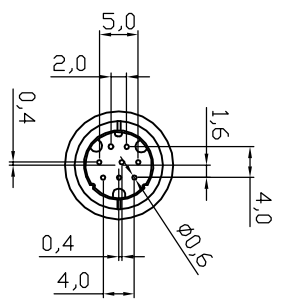
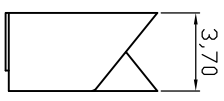
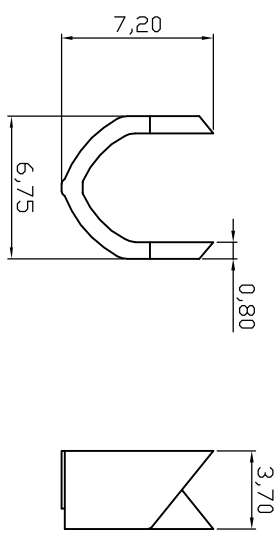
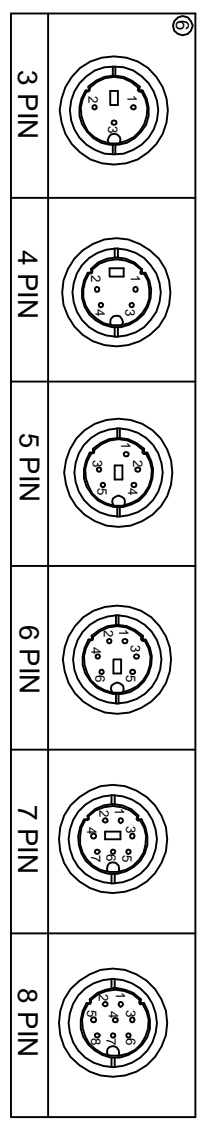

RoHS compliant
Unit: mm

Scale	Free	⑦	⑦	Jesse		Date	Name
TOLERANCE		⑥	add pin number	Ray	Drawn	14.05.2003	Helwig
X.X	±0.5	⑤	Update the packing on page 2	Amy	Approved	12.08.2015	Ray
X.XX	±0.3	④	Add spec	Joanna			
X.XXX	±0.2	③	Add sheet 2	Lucas			
DIM	TOL	②	Update	Rale			
X.°	±5°	①	Angle				
X.X°	±X°		Id.				
			Modification				

SPECIFICATION
MATERIAL
 Insulator: PBT, rated UL94V-0
 Contacts: Brass
 Shell: Brass, Nickel plated
CONTACT PLATING
 Underplate: 50u"-100u" Nickel
 Contact Area: 1u" Selective Gold
 Solder Tails Area: 100u"-200u" Tin
ELECTRICAL
 Current rating: 1 Amps max.
 Voltage rating: 100VAC
 Contact resistance: 30 milliohm max.
 Insulation resistance: 500 megohm min. at 500V DC
 Dielectric withstanding voltage: 500V AC at 1 minute
 Operating temperature: -55°C to +105°C

Customer-No.	
ASSMANN WSW-No.	AD-DIO-M/XX
Drawing-No.	ASS 0272 CO
Replace	rev07
Sheet	1/2

1	2	3	4	5	6	7
---	---	---	---	---	---	---

A	B	C	D	E	F	H
---	---	---	---	---	---	---

	1	2	3	4	5	6	7																																																																																										
A								A																																																																																									
B								B																																																																																									
C								C																																																																																									
D								D																																																																																									
E								E																																																																																									
F								F																																																																																									
G	<p>ROHS compliant Unit: mm</p> <table border="1"> <thead> <tr> <th>Scale</th> <th>Free</th> <th>③</th> <th>③</th> <th>③</th> <th>③</th> <th>③</th> <th>③</th> <th>③</th> </tr> </thead> <tbody> <tr> <td>TOLERANCE</td> <td></td> <td>③</td> <td>Add voltage rating</td> <td>29.10.2015</td> <td>Jesse</td> <td></td> <td>Date</td> <td>Name</td> <td>Customer-No.</td> </tr> <tr> <td>X.X</td> <td>±0.5</td> <td>⑥</td> <td>add pin number</td> <td>12.08.2015</td> <td>Ray</td> <td>Drawn</td> <td>14.05.2003</td> <td>Helwig</td> <td>ASSMANN WSW-No.</td> </tr> <tr> <td>X.XX</td> <td>±0.3</td> <td>⑤</td> <td>Update the packing on page 2</td> <td>10.07.2013</td> <td>Amy</td> <td>Approved</td> <td>12.08.2015</td> <td>Ray</td> <td>AD-DIO-M/XX</td> </tr> <tr> <td>X.XXX</td> <td>±0.2</td> <td>④</td> <td>Add spec</td> <td>11.04.2013</td> <td>Joanna</td> <td></td> <td></td> <td></td> <td>Drawing-No.</td> </tr> <tr> <td>DIM</td> <td>TOL</td> <td>③</td> <td>Add sheet 2</td> <td>23.12.2011</td> <td>Lucas</td> <td></td> <td></td> <td></td> <td>ASSMANN WSW-No.</td> </tr> <tr> <td>X. °</td> <td>±5°</td> <td>②</td> <td>Update</td> <td>15.07.2009</td> <td>Rale</td> <td></td> <td></td> <td></td> <td>AD-DIO-M/XX</td> </tr> <tr> <td>X.X°</td> <td>±X°</td> <td>①</td> <td></td> <td></td> <td></td> <td></td> <td></td> <td></td> <td>ASSMANN WSW-No.</td> </tr> <tr> <td>Angle</td> <td>TOL</td> <td>Id.</td> <td>Modification</td> <td>Date</td> <td>Name</td> <td></td> <td></td> <td></td> <td>AD-DIO-M/XX</td> </tr> </tbody> </table>							Scale	Free	③	③	③	③	③	③	③	TOLERANCE		③	Add voltage rating	29.10.2015	Jesse		Date	Name	Customer-No.	X.X	±0.5	⑥	add pin number	12.08.2015	Ray	Drawn	14.05.2003	Helwig	ASSMANN WSW-No.	X.XX	±0.3	⑤	Update the packing on page 2	10.07.2013	Amy	Approved	12.08.2015	Ray	AD-DIO-M/XX	X.XXX	±0.2	④	Add spec	11.04.2013	Joanna				Drawing-No.	DIM	TOL	③	Add sheet 2	23.12.2011	Lucas				ASSMANN WSW-No.	X. °	±5°	②	Update	15.07.2009	Rale				AD-DIO-M/XX	X.X°	±X°	①							ASSMANN WSW-No.	Angle	TOL	Id.	Modification	Date	Name				AD-DIO-M/XX	G
Scale	Free	③	③	③	③	③	③	③																																																																																									
TOLERANCE		③	Add voltage rating	29.10.2015	Jesse		Date	Name	Customer-No.																																																																																								
X.X	±0.5	⑥	add pin number	12.08.2015	Ray	Drawn	14.05.2003	Helwig	ASSMANN WSW-No.																																																																																								
X.XX	±0.3	⑤	Update the packing on page 2	10.07.2013	Amy	Approved	12.08.2015	Ray	AD-DIO-M/XX																																																																																								
X.XXX	±0.2	④	Add spec	11.04.2013	Joanna				Drawing-No.																																																																																								
DIM	TOL	③	Add sheet 2	23.12.2011	Lucas				ASSMANN WSW-No.																																																																																								
X. °	±5°	②	Update	15.07.2009	Rale				AD-DIO-M/XX																																																																																								
X.X°	±X°	①							ASSMANN WSW-No.																																																																																								
Angle	TOL	Id.	Modification	Date	Name				AD-DIO-M/XX																																																																																								
H	<table border="1"> <tr> <td>1</td> <td>2</td> <td>3</td> <td>4</td> <td>5</td> <td>6</td> <td>7</td> <td></td> </tr> <tr> <td colspan="2"></td> <td colspan="2"></td> <td colspan="2"> </td> <td colspan="2"> Drawing-No. ASS 0272 CO Replace </td> <td> Sheet 2/2 </td> </tr> </table>							1	2	3	4	5	6	7								Drawing-No. ASS 0272 CO Replace		Sheet 2/2	H																																																																								
1	2	3	4	5	6	7																																																																																											
						Drawing-No. ASS 0272 CO Replace		Sheet 2/2																																																																																									