EDS12SGRSTU04Q

DO NOT USE FOR NEW DESIGN

TE Internal #: 3-2319848-2

TE Internal Description: END STACK DIP 12P G RECESS SEAL TUBE

View on TE.com >



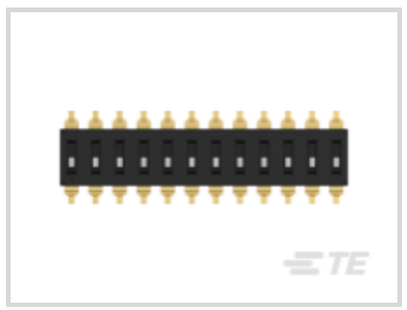



Product Compliance

For compliance documentation, visit the product page on TE.com>

EU RoHS Directive 2011/65/EU	Compliant
EU ELV Directive 2000/53/EC	Not Yet Reviewed
China RoHS 2 Directive MIIT Order No 32, 2016	No Restricted Materials Above Threshold
EU REACH Regulation (EC) No. 1907/2006	Current ECHA Candidate List: JAN 2025 (247) Candidate List Declared Against: JUNE 2024 (241) Does not contain REACH SVHC
Halogen Content	Not Yet Reviewed for halogen content
Solder Process Capability	Not reviewed for solder process capability

Product Compliance Disclaimer

This information is provided based on reasonable inquiry of our suppliers and represents our current actual knowledge based on the information they provided. This information is subject to change. The part numbers that TE has identified as EU RoHS compliant have a maximum concentration of 0.1% by weight in homogenous materials for lead, hexavalent chromium, mercury, PBB, PBDE, DBP, BBP, DEHP, DIBP, and 0.01% for cadmium, or qualify for an exemption to these limits as defined in the Annexes of Directive 2011/65/EU (RoHS2). Finished electrical and electronic equipment products will be CE marked as required by Directive 2011/65/EU. Components may not be CE marked. Additionally, the part numbers that TE has identified as EU ELV compliant have a maximum concentration of 0.1% by weight in homogenous materials for lead, hexavalent chromium, and mercury, and 0.01% for cadmium, or qualify for an exemption to these limits as defined in the Annexes of Directive 2000/53/EC (ELV). Regarding the REACH Regulation, the information TE provides on SVHC in articles for this part number is based on the latest European Chemicals Agency (ECHA) ‘Guidance on requirements for substances in articles’ posted at this URL: https://echa.europa.eu/guidance-documents/guidance-on-reach

Compatible Parts

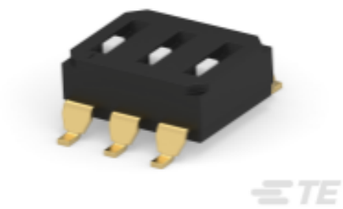

TE Part # 4-2319848-5
END STACK DIP 3P G RECESS T&R

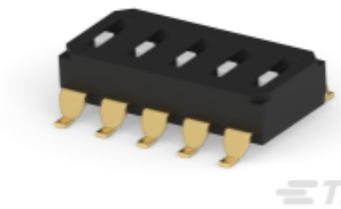

TE Part # 6-2319848-8
END STACK DIP 5P G RECESS SEAL T&R

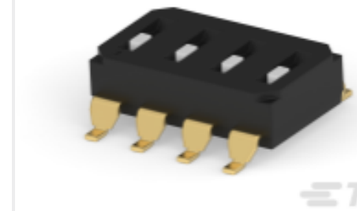

TE Part # 6-2319848-7
END STACK DIP 4P G RECESS SEAL T&R

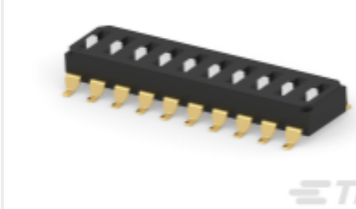

TE Part # 1-2319847-0
END STACK DIP 10P G RAISED TUBE



TE Part # 6-2319848-4
END STACK DIP1PGRECESSSEALT&R

Customers Also Bought

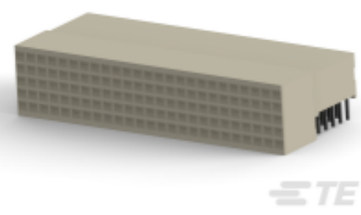

TE Part #CAT-472-Z12553
HM Receptacle Connector: Traditional Backplane, Coplanar, 2mm

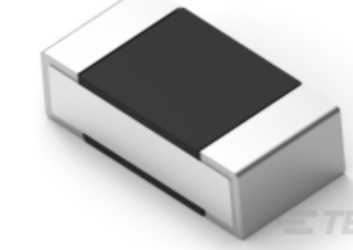

TE Part #1-2176307-3
RP 1E 0.1W 16K5 0.1% 25PPM 5K RL

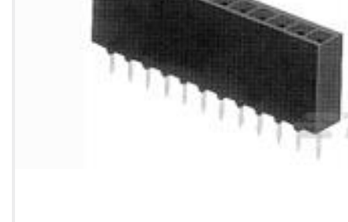

TE Part #6-87879-9
24 MODIV VRT SR OE 100/115, ROHS



TE Part #5745784-4
37 MSFL RCPT RA 318 (IN,FM)



TE Part #2176307-6
RP 1E 0.1W 14K 0.1% 25PPM 5K RL



TE Part #201580-1
SKT CONT ASSY,TYPE II



TE Part #354660-E
STVE 48 F ACE GGG 7-02 1206 4,5 * 247 E

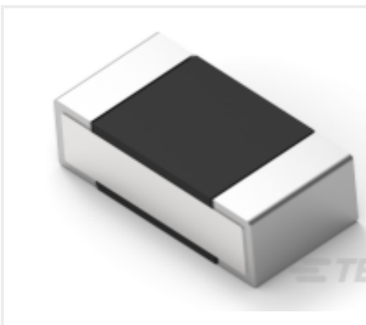

TE Part #8-2176307-2
RP 1E 0.1W 86K6 0.1% 25PPM 5K RL

Documents

Product Drawings

END STACK DIP 12P G RECESS SEAL TUBE

English

CAD Files

3D PDF

3D

Customer View Model

ENG_CVM_CVM_3-2319848-2_A.2d_dxf.zip

English

Customer View Model

ENG_CVM_CVM_3-2319848-2_A.3d_igs.zip

English

Customer View Model

ENG_CVM_CVM_3-2319848-2_A.3d_stp.zip

English

By downloading the CAD file I accept and agree to the Terms and Conditions of use.

Datasheets & Catalog Pages

SWITCHES_CORE_PROGRAM_CATALOG

English