2-160996-2 SUPERSEDED

AMP-TY

TE Internal #: 2-160996-2

TE Internal Description: CABLE TY 200X3.6 BLA

View on TE.com >

Wire & Cable > Wire & Cable Accessories > Cable Ties

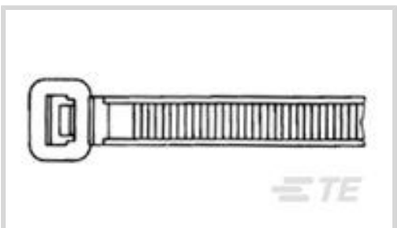

Cable Tie Style: **Standard**

Packaging Method: **Bag**

Tensile Strength: **130 Newton**

Product Length: **200 mm [7.9 in]**

Features

Product Type Features

Cable Tie Style	Standard
Tensile Strength	130 Newton

Body Features

Primary Product Color	Black
Primary Product Material	Polyamide 6.6 GF

Dimensions

Compatible Cable Bundle Diameter Range	2 – 50 mm[.078 – 1.97 in]
Product Length	200 mm[7.9 in]
Product Width	3.6 mm[.141 in]
Product Thickness	1.2 mm[.047 in]

Packaging Features

Packaging Method	Bag
Packaging Quantity	100

Product Compliance

For compliance documentation, visit the product page on TE.com>

EU RoHS Directive 2011/65/EU	Compliant
EU ELV Directive 2000/53/EC	Compliant
China RoHS 2 Directive MIIT Order No 32, 2016	No Restricted Materials Above Threshold
EU REACH Regulation (EC) No. 1907/2006	

	Current ECHA Candidate List: JAN 2025 (247) Candidate List Declared Against: JUNE 2024 (241) Does not contain REACH SVHC
Halogen Content	Low Halogen - Br, Cl, F, I < 900 ppm per homogenous material. Also BFR/CFR/PVC Free
Solder Process Capability	Not applicable for solder process capability

Product Compliance Disclaimer

This information is provided based on reasonable inquiry of our suppliers and represents our current actual knowledge based on the information they provided. This information is subject to change. The part numbers that TE has identified as EU RoHS compliant have a maximum concentration of 0.1% by weight in homogenous materials for lead, hexavalent chromium, mercury, PBB, PBDE, DBP, BBP, DEHP, DIBP, and 0.01% for cadmium, or qualify for an exemption to these limits as defined in the Annexes of Directive 2011/65/EU (RoHS2). Finished electrical and electronic equipment products will be CE marked as required by Directive 2011/65/EU. Components may not be CE marked. Additionally, the part numbers that TE has identified as EU ELV compliant have a maximum concentration of 0.1% by weight in homogenous materials for lead, hexavalent chromium, and mercury, and 0.01% for cadmium, or qualify for an exemption to these limits as defined in the Annexes of Directive 2000/53/EC (ELV). Regarding the REACH Regulation, the information TE provides on SVHC in articles for this part number is based on the latest European Chemicals Agency (ECHA) 'Guidance on requirements for substances in articles' posted at this URL: https://echa.europa.eu/guidance-documents/guidance-on-reach

Customers Also Bought

TE Part #350779-1
04P UMNL PLUG HSG

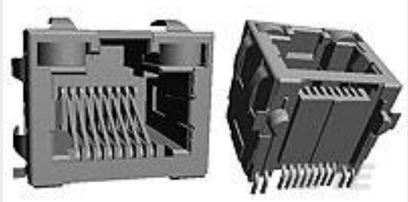

TE Part #6339191-1
MJ,RJ45,SMT,SHLD,LED (Y/G)

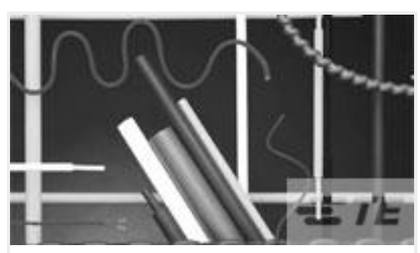

TE Part #5069854021
CGPT-9.5/4.8-0-SP

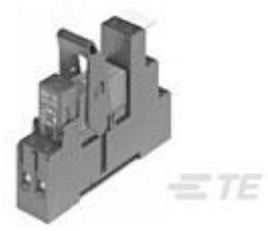

TE Part #1-1415073-1
RT4S4LC4

TE Part #350792-1
04P UMML PIN HDR ASSY 94VO

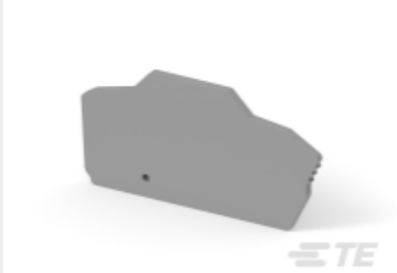

TE Part #1SNK705911R0000
EK2.5-3P

TE Part #2823064-1
M12-DUST CAP-FEMALE CONN-IP67-W/O SLEEVE

TE Part #350789-1
03P UMNL PIN HDR ASSY 94VO

TE Part #1623490-1

CRG1206 1% 33R

TE Part #2-1879021-1

SMW3 R68 5%

Documents

Product Drawings

CABLE TY 200X3.6 BLA

English

Datasheets & Catalog Pages

CABLE TIES

English