Bohrungsmaße für Leiterplatten

Gerätestecker

Diese Lochbilder gelten für alle Gerätestecker
mit **geradem Tauchlötanschluss.**
Bestückungsseite Leiterplatte

3 POL*

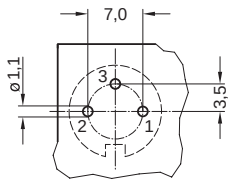

4 POL*

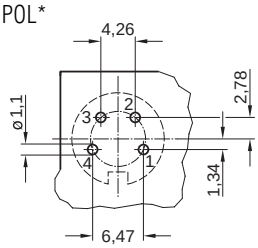

5 POL*

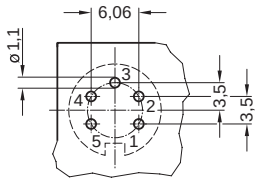

5 POL S*

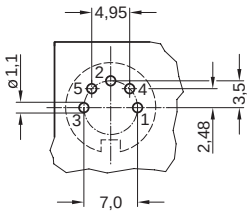

6 POL*

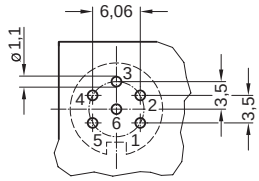

7 POL

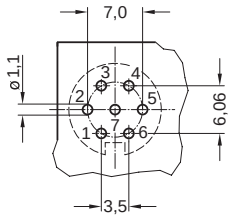

7 POL*

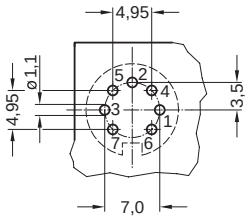

8 POL*

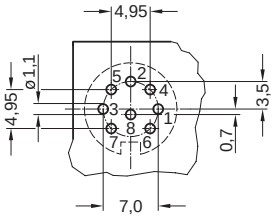

12 POL

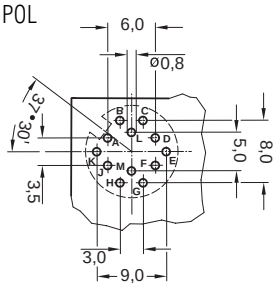

14 POL

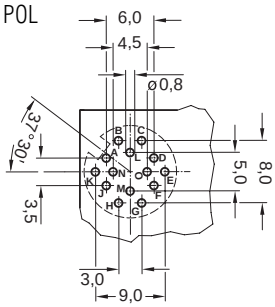

Gerätedosen

Diese Lochbilder gelten für alle Gerätestecker
mit **geradem Tauchlötanschluss.**
Bestückungsseite Leiterplatte

3 POL*

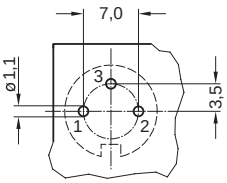

4 POL*

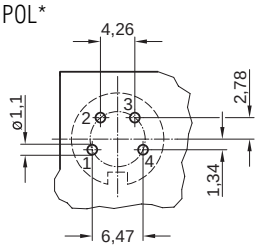

5 POL*

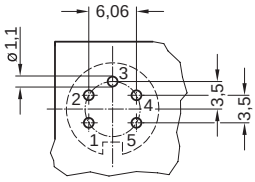

5 POL S*

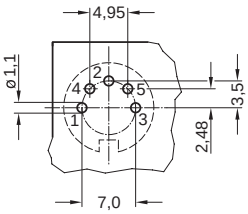

6 POL*

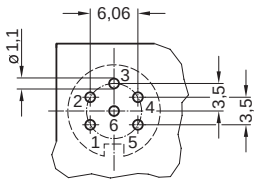

7 POL

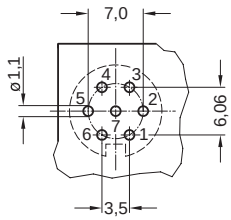

7 POL*

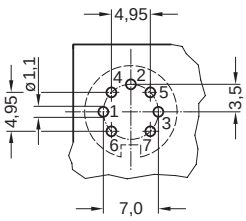

8 POL*

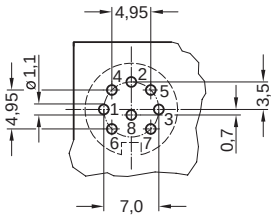

12 POL

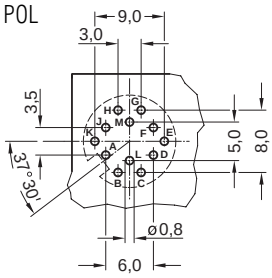

14 POL

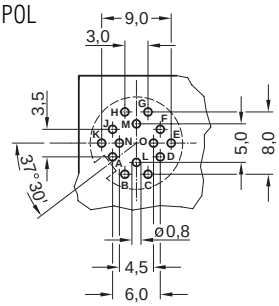

* Kontaktanordnung nach IEC 60 130-9