dargestellt / *indicated 2532228-1 40pin*

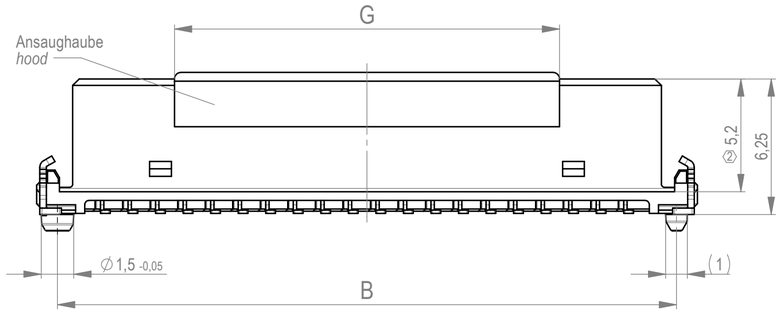

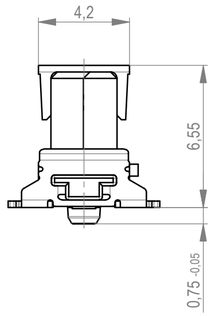

dargestellt / *indicated XXXXXXX-X 26pin*

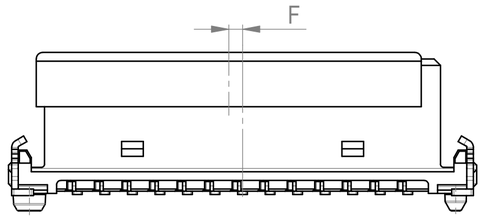

Verpackt im Gurt in Anlehnung an DIN IEC 60286-3
tape on reel packaging according to DIN IEC 60286-3
Verpackungseinheit: 280 Stück
packaging unit: 280 pcs

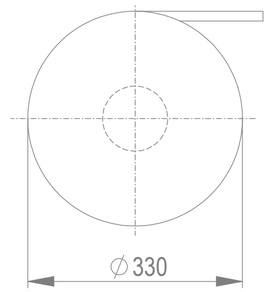

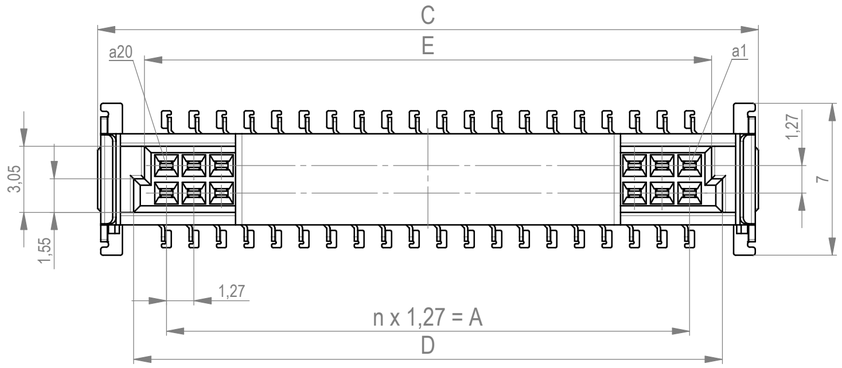

Anforderungsstufe 2
performance level 2

Kontaktbereich vergoldet
mating area gold plating

Anschlussbereich verzinnt 4-6 µm
terminal area 4-6 µm tin plating

Koplanarität der Anschlüsse ≤ 0,1 mm
coplanarity area of termination ≤ 0,1 mm

Abspulrichtung - *reel off direction*

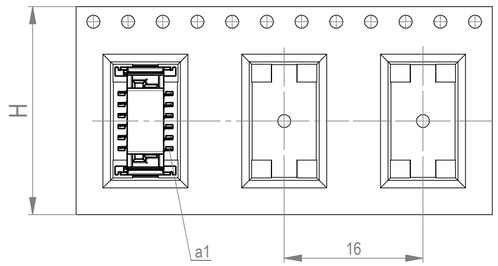

dargestellt / *indicated XXXXXXX-X 12pin*

Abspulrichtung - *reel off direction*

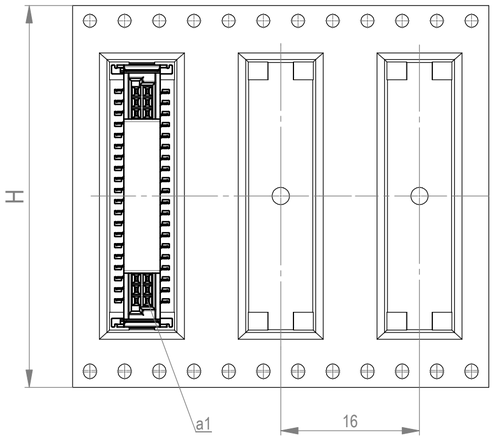

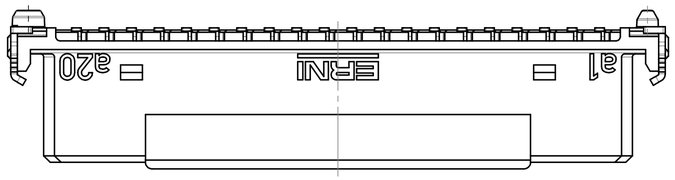

Ident-Nr. *part-no.*	Polzahl *pin*	n x	A	B	C	D	E	F	G	H	Bemerkung *remark*
2532228-2	80	39 x	49,53	53,95±0,03	55,88	52,55	51,55	0	17,76	72	
2532228-5	68	33 x	41,91	46,33±0,03	48,26	44,93	43,93	0	17,76	72	
	50	24 x	30,48	34,9±0,03	36,83	33,5	32,5	0,635	17,76	56	
2532228-1	40	19 x	24,13	28,55±0,03	30,48	27,15	26,15	0	17,76	44	
2532228-4	32	15 x	19,05	23,47±0,03	25,4	22,07	21,07	0	17,76	44	
	26	12 x	15,24	19,66±0,03	21,59	18,26	17,26	0,635	17,76	44	
2532228-3	20	9 x	11,43	15,85±0,03	17,78	14,45	13,45	0	7,6	32	
	16	7 x	8,89	13,31±0,03	15,24	11,91	10,91	0	7,6	32	
	12	5 x	6,35	10,77±0,03	12,7	9,37	8,37	0	7,6	24	

Leiterplatten-Layout Vorschlag für SMT
PCB-Layout Proposal for SMT

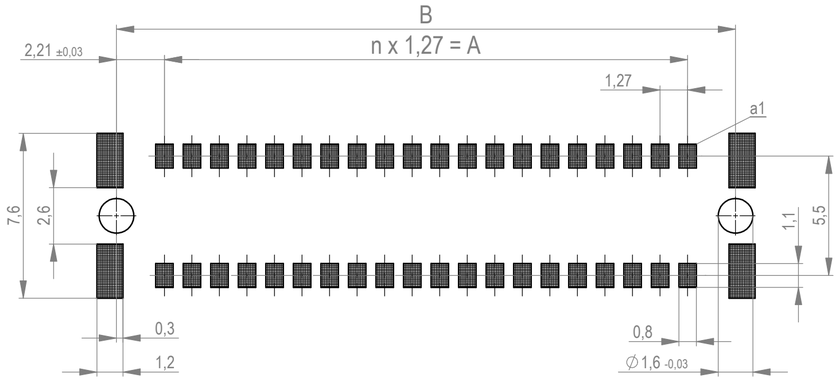

M / *scale* 2:1

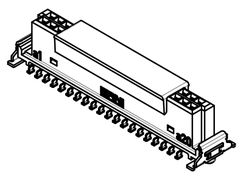

BA 7-13 - 8mm Bauhöhe
type 7-13 - Low Profile

Dimension no.
Information:
Anforderungsstufe 247 / *class 247*

Tolerances:
Dim. for Information
ISO 8015

All Dimensions in mm

Scale 5:1
Material

PRELIMINARY

Customer drawing:

This Drawing is a controlled Document

DESIGN FREEZE

Subject to modification without prior notice.
Drawing will not be updated.

AMPSMC
Female Straight
B SMT Type 7-13

TE Connectivity

C-2532228

C

A2

Class SMCB

Index		Date
1		29.01.2026

Weitergabe sowie Vervielfältigung dieses Dokuments, Verwertung und Mitteilung seines Inhalts sind verboten, soweit nicht ausdrücklich gestattet. Zuwiderhandlungen verpflichten zu Schadensersatz. Alle Rechte für den Fall der Patent-, Gebrauchsmuster- oder Geschmacksmustereintragung vorbehalten.
The reproduction and distribution of this document as well as the utilization and communication of its contents to others without express authorization is prohibited. Offenders will be held liable for the payment of damages. All rights reserved in the event of the grant of a patent, utility model or design.

Die deutsche Version dieser Zeichnung dient nur zur Erleichterung der Handhabung. Bei Abweichungen von dem englischen Original gilt das englische Original.
The German version of this drawing has been offered for convenience only and may deviate from the english original.
In case of any deviation the English version shall prevail.